

Kitsap County
Othello

U.T.C.

Gas Certificate No. 4 Prosser

WASHINGTON UTILITIES AND TRANSPORTATION COMMISSION

Skagit County

CERTIFICATE OF PUBLIC CONVENIENCE AND NECESSITY
TO OPERATE A GAS PLANT FOR HIRE

Walla Walla

CASCADE NATURAL GAS CORPORATION

(Name) of 222 Fairview Avenue North, Seattle, Washington 98109 is hereby authorized

(Address)

to operate a gas plant for hire in the general area or areas of:

Adams County, Benton County, Chelan County, Clark County, Cowlitz County, Douglas County, Franklin County, Grant County, Grays Harbor County, Island County, Kitsap County, Mason County, Skagit County, Snohomish County, Walla Walla County, Whatcom County and Yakima County, as more particularly designated as Appendices A-1 through A-5, A-8 through A-18, and A-21, attached hereto and by this reference made a part hereof, each such appendix consisting of a map and attached legal description.

CONDITIONS:

1. Any gas plant operated by virtue of this certificate must be operated in accordance with the Laws of the State of Washington and the Rules and Regulations of this Commission.
2. This certificate must be kept on file at the main office of the gas company except when directed to be transmitted to the Commission, and shall be subject at all times to inspection by the authorized representatives of the Commission.
3. This certificate shall be subject to revocation and cancellation by the Commission upon a showing of procurement by false affidavit or representation.
4. This certificate is subject to the terms, conditions and provisions of the orders in Cause Nos. U-8841, U-8843, U-8937, U-9047, U-9052, U-9194, U-9238, U-9239, U-9253, U-9264, U-9360, U-9388, U-9394 and U-9407, U-9450, U-9467, U-9469, U-9596, U-9600, U-9708, U-9759, U-9808, U-9807, U-9819, U-9790, U-9822, U-9864, U-9860, U-9872, U-9873, and U-10001.
5. This certificate is subject to the terms, conditions and provisions of the Order in Cause No. U-74-19, effective May 22, 1974, pursuant to which this certificate is issued.

This certificate is issued upon finding by the Washington Utilities and Transportation Commission that public convenience and necessity requires or will require such operation in accordance with RCW 80.28.190, and

Order No. U-74-19 Dated May 22, 1974
APPENDIX A-2 Dated at Olympia, Washington, May 22, 1974

WASHINGTON UTILITIES AND TRANSPORTATION COMMISSION

By *[Signature]*

Secretary

Certificate

STATE OF WASHINGTON }
 } ss.
COUNTY OF THURSTON. }

I hereby certify that the foregoing and attached document is a full, true and correct copy of Order Granting Application, dated May 22, 1974, in Cause No. U-74-19, In the Matter of the Application of CASCADE NATURAL GAS CORPORATION to Amend its Certificate of Public Convenience and Necessity to operate a Gas Plant for Hire in the general area or areas of Adams, Benton, Kitsap, Skagit and Walla Walla Counties,

now on file in the office of the Washington Utilities and Transportation Commission at Olympia.

IN WITNESS WHEREOF, I have hereunto set my hand and affixed the seal of the Washington Utilities and Transportation Commission, this 22nd day of May, 1974.



Secretary of the Washington Utilities
and Transportation Commission

BEFORE THE WASHINGTON UTILITIES AND TRANSPORTATION COMMISSION

CAUSE NO. U-74-19

ORDER GRANTING
APPLICATION

In the Matter of the Application of)
CASCADE NATURAL GAS CORPORATION to)
Amend its Certificate of Public Con-)
venience and Necessity to Operate a)
Gas Plant for Hire in the general)
area or areas of Adams, Benton, Kit-)
sap, Skagit and Walla Walla Counties,)
.)

On April 11, 1974, Cascade Natural Gas Corporation (Cascade), a Washington corporation, filed an application to amend its present Certificate of Public Convenience and Necessity to Operate a Gas Plant for Hire, No. 4, amended, to include additional areas in Adams, Benton, Kitsap, Skagit and Walla Walla Counties. (Appendices A-2, A-4, A-11, A-13 and A-16, amended.)

Cascade is presently certificated for and is now providing gas service in the above-designated counties. The additional areas requested are contiguous to the aforesaid presently certificated areas.

FINDINGS OF FACT

1. Cascade Natural Gas Corporation, a Washington corporation, operates a gas plant for hire in this state and is subject to the jurisdiction of this Commission.
2. Cascade has heretofore been issued a Certificate of Public Convenience and Necessity to Operate a Gas Plant for Hire, No. 4, amended.
3. Cascade has filed an application to amend its Certificate of Public Convenience and Necessity, No. 4, amended, to include additional areas contiguous to its presently certificated areas in Adams, Benton, Kitsap, Skagit and Walla Walla Counties.
4. The operation of a gas plant for hire in the additional areas requested is or will be required by the public convenience and necessity.
5. The Certificate of Public Convenience and Necessity to Operate a Gas Plant for Hire, No. 4, amended, presently held by Cascade Natural Gas Corporation, should be further amended to include the additional areas applied for herein.

O K D E R

1. IT IS HEREBY ORDERED That the application of Cascade Natural Gas Corporation to amend its Certificate of Public Convenience and Necessity to Operate a Gas Plant for Hire, No. 4, amended, to include additional areas contiguous to its presently certificated areas in Adams, Benton, Kitsap, Skagit and Walla Walla Counties is hereby approved and said Certificate shall be amended in accordance with attached Appendices A-2, A-4, A-11, A-13 and A-16, amended, which, by this reference, are made a part hereof as though fully set forth herein.

2. IT IS FURTHER ORDERED That the Certificate of Public Convenience and Necessity to Operate a Gas Plant for Hire, No. 4, amended, issued pursuant to Order Paragraph No. 1, above, supersedes and cancels the Certificate of Public Convenience and Necessity to Operate a Gas Plant for Hire, No. 4, as amended and issued to Cascade Natural Gas Corporation on January 20, 1972, in Cause No. U-10001. Said Certificate of January 20, 1972, shall be forthwith returned to this Commission.

3. IT IS FURTHER ORDERED That the Certificate issued pursuant to Order Paragraph No. 1, above, is subject to the terms, conditions, and provisions of the Orders in Cause Nos. U-8841, U-8843, U-8937, U-9047, U-9052, U-9194, U-9238, U-9239, U-9253, U-9263, U-9264, U-9360, U-9388, U-9394 and U-9407, U-9450, U-9467, U-9469, U-9596, U-9600, U-9708, U-9759, U-9807, U-9808, U-9819, U-9790, U-9822, U-9860, U-9864, U-9872, U-9873 and U-10001.

4. IT IS FURTHER ORDERED That jurisdiction over this Cause is retained to effectuate the provisions of this order.

DATED at Olympia, Washington and effective this 22nd day of May, 1974.

WASHINGTON UTILITIES AND TRANSPORTATION COMMISSION

DONALD H. BRAZIER, Chairman

FRANCIS PEARSON, Commissioner

APPENDIX A-2 AMENDED - LEGAL DESCRIPTION - ANACORTES, LA CONNER, BURLINGTON,
TON, SEDRO WOOLLEY, MOUNT VERNON AND VICINITY - SKAGIT COUNTY

All of the incorporated area comprising the Cities of Anacortes, La Conner, Burlington, Sedro Woolley, Mount Vernon, and additional portions of Skagit County adjacent thereto, lying within the area described as follows:

Beginning at the northeast corner of Sec. 8, T. 35 N., R. 5 E.W.M.; thence south along the east line of Sec. 8, 17, 20, and 29, T. 35 N., R. 5 E., to a point where the Skagit River intersects said line; thence southwesterly along the center of the Skagit River to its intersection with the east line of Sec. 33, T. 35 N., R. 4 E.; thence south along the east line of said Sec. 33, and along the east line of Sec. 4 and 9, T. 34 N., R. 4 E., to the southeast corner of said Sec. 9; thence east along the north line of Sec. 15, 14 and 13, T. 34 N., R. 4 E., and along the north line of Sec. 18, T. 34 N., R. 5 E., to the northeast corner of said Sec. 18; thence south along the east line of Sec. 18 and 19, T. 34 N., R. 5 E., to the southeast corner of said Sec. 19; thence west along the south line of said Sec. 19, and along the south line of Sec. 24 and 23, T. 34 N., R. 4 E., to the southwest corner of said Sec. 23; thence south along the east line of Sec. 27 and 34, T. 34 N., R. 4 E., to the southeast corner of said Sec. 34; thence west along the south line of Sec. 34, T. 34 N., R. 4 E., to the southwest corner of said sec. 34; thence south along the east line of Sec. 4, T. 33 N., R. 4 E., to its southeast corner; thence west along the south line of Sec. 4, 5 and 6, T. 33 N., R. 4 E., to the southwest corner of said Sec. 6; thence north along the west line of said Sec. 6, and along the west line of Sec. 31, T. 34 N., R. 4 E., to its northwest corner; thence west along the south line of Sec. 25, T. 34 N., R. 3 E., to its southwest corner; thence north along the west line of said Sec. 25 to its northwest corner; thence west along the south line of Sec. 23, T. 34 N., R. 3 E., to its northwest corner; thence west along the south line of Sec. 15 and 16, T. 34 N., R. 3 E., to the southwest corner of said Sec. 16; thence south along the east line of Sec. 20 and 29, T. 34 N., R. 3 E., to the southeast corner of said Sec. 29; thence west along the south line of Sec. 29 to the northeast corner of Sec. 31, T. 34 N., R. 3 E.; thence south along the east line of said Sec. 31, and along the east line of Sec. 6, T. 33 N., R. 3 E., to the southeast corner of said Sec. 6; thence west along the south line of said Sec. 6 to its intersection with the shoreline of Skagit Bay; thence following this shore line northwesterly, southerly, and westerly to its intersection

with the west line of Sec. 1, T. 33 N., R. 2 E.; thence north along the west line of said Sec. 1, and along the west line of Sec. 36, 25 and 24, T. 34 N., R. 2 E., to the northwest corner of said Sec. 24; thence west along the south line of Sec. 14, 15 and 16, T. 34 N., R. 2 E., to its intersection with the shore line of Similk Bay; thence northerly, westerly and southerly along said shore line, through Deception Pass; thence northerly along the shore line of Burrows Bay; thence northerly along the shore line through Guemes Channel; thence southerly following the shore line of Padilla Bay to its intersection with the north line of Sec. 31, T. 35 N., R. 2 E.; thence east along the north line of Sec. 31 and 32, T. 35 N., R. 2 E., to its intersection with the shore line of Padilla Bay; thence northeasterly, southeasterly, easterly and northerly to the intersection of the shore line with the north line of Sec. 12, T. 35 N., R. 2 E.; thence east along the north line of said Sec. 12, along the north line of Sec. 7, 8, 9, 10, 11 and 12, T. 35 N., R. 3 E., along the north line of Sec. 7, 8, 9, 10, 11 and 12, T. 35 N., R. 4 E., and along the north line of Sec. 7 and 8, T. 35 N., R. 5 E., to the point of beginning.

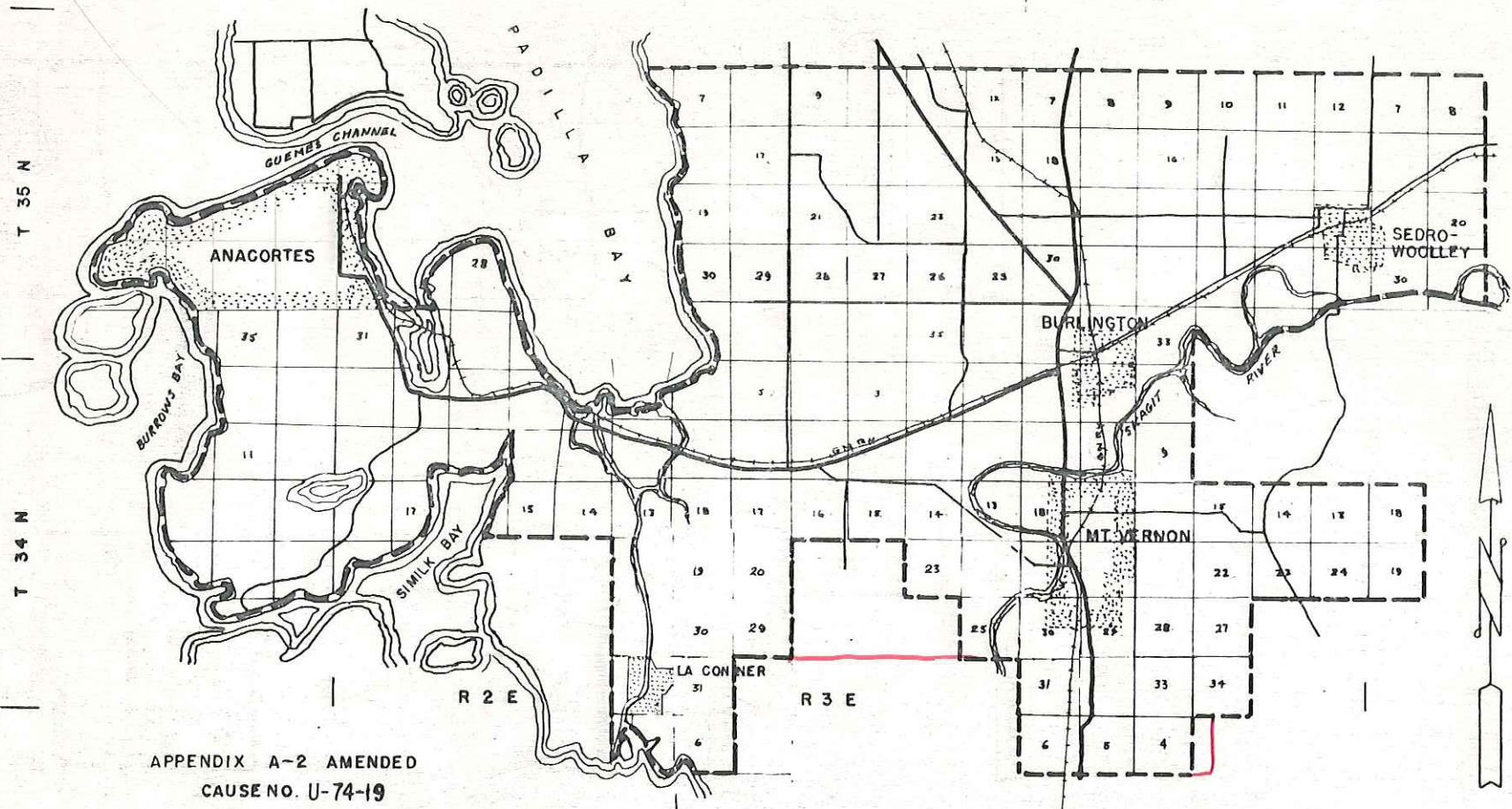

APPENDIX A-2 AMENDED
 CAUSE NO. U-74-19
 CASCADE NATURAL GAS CORPORATION
 BOUNDARY OF SERVICE AREA ———
 (ANACORTES, MT. VERNON AND VICINITY)

WASHINGTON
 UTILITIES AND TRANSPORTATION
 COMMISSION

DATE: SEPT. 12, 1966
 5-14-74

BY: T.W.
 By: M. Siegrist

*Appended
 See UG-900727*

172.5 P.M.I.

APPENDIX A-4 AMENDED - LEGAL DESCRIPTION - BREMERTON, PORT ORCHARD
AND POULSBO AND VICINITY - KITSAP COUNTY

All of the incorporated area comprising the cities of Bremerton, Port Orchard and Poulsbo and additional portions of Kitsap County lying within the area described as follows:

Beginning at a point where the north line of Sec. 7, T. 26 N., R. 1 E.W.M., intersects the easterly meander line of Hood Canal; thence southerly to a point where said meander line intersects the west line of Sec. 12, T. 25 N., R. 1 W.; thence south along the west lines of Secs. 12, 13, 24, 25 and 36, T. 25 N., R. 1 W., and along the west lines of Secs. 1, 12, 13, 24 and 25, T. 24 N., R. 1 W., to the southwest corner of said Sec. 25; thence west along the north lines of Secs. 35 and 34, T. 24 N., R. 1 W., to the northwest corner of said Sec. 34; thence south along the west line of said Sec. 34, and along the west lines of Secs. 3, 10, 15, 22, 27 and 34, T. 23 N., R. 1 W., to the southwest corner of said Sec. 34; thence ~~west~~^{east} along the south lines of Secs. 34 and 35, T. 23 N., R. 1 W., to the southeast corner of said Sec. 35; thence northeast through Sec. 36, T. 23 N., R. 1 W., and through Secs. 30, 20 and 16, T. 23 N., R. 1 E., to the northeast corner of said Sec. 16; thence east along the south lines of Secs. 11 and 12, T. 23 N., R. 1 E., and the south line of Sec. 7, T. 23 N., R. 2 E. to the southeast corner of said Sec. 7; thence north along the east line to the northeast corner of said Sec. 7; thence east along the south line of Secs. 4, 3, 2 and 1, T. 23 N., R. 2 E., to the intersection of the south line of said Sec. 1 with the meander line of Puget Sound; thence along said meander line, and along the meander line of Sinclair Inlet, Port Orchard and Liberty Bay to a point where said meander line intersects the east line of Sec. 26, T. 26 N., R. 1 E.; thence north along the east lines of Secs. 26, 23, 14 and 11, T. 26 N., R. 1 E., to the northeast corner of said Sec. 11; thence west along the north lines of Secs. 11, 10, 9, 8 and 7, T. 26 N., R. 1 E., to a point where the north line of said Sec. 7 intersects the easterly meander line of Hood Canal, the point of beginning.

R 2 W

R 1 W

R 1 E

R 2 E

T 26 N

T 25 N

T 24 N

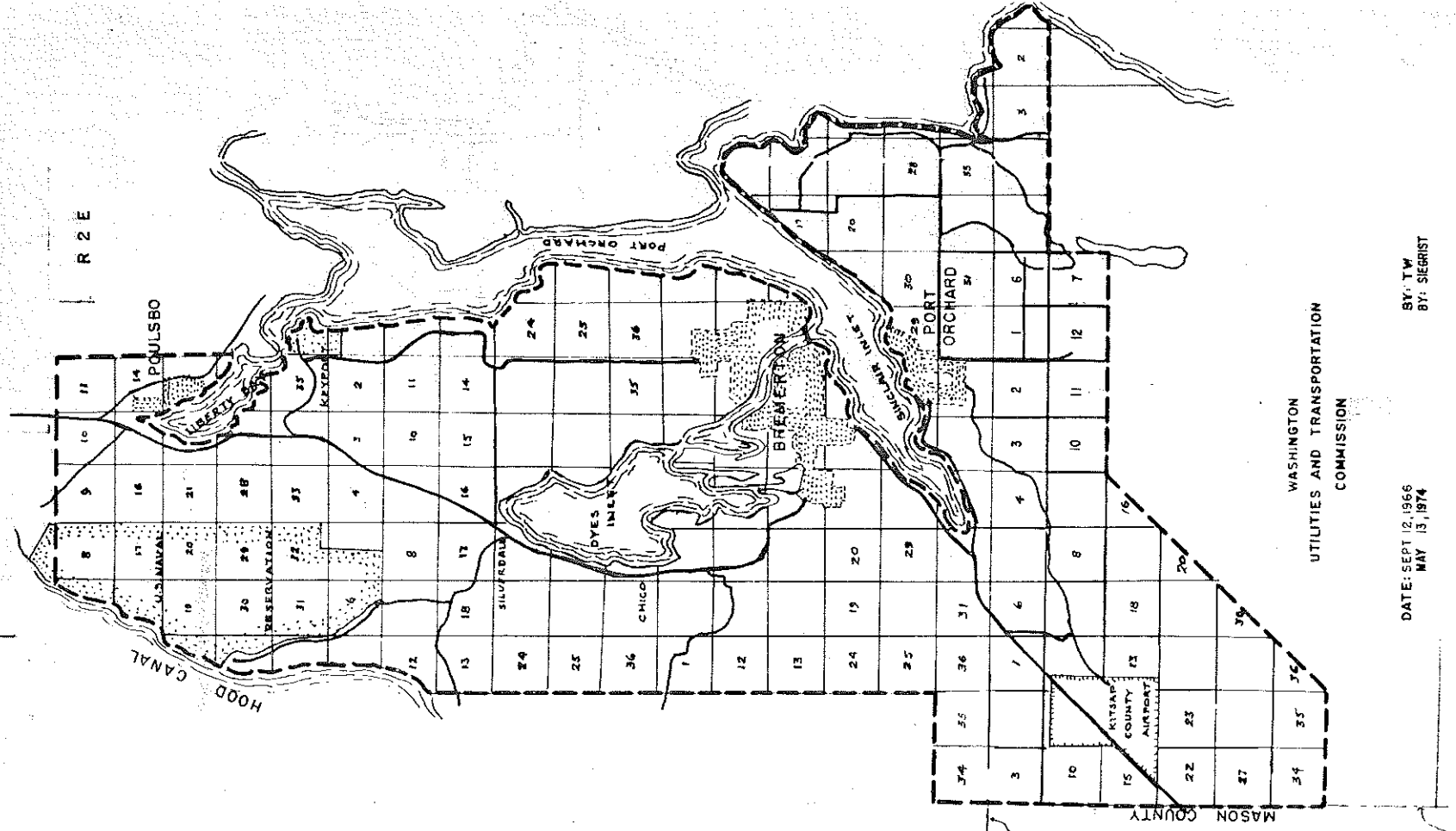
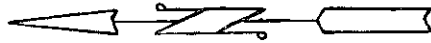

(SEE APPENDIX A-5 AMENDED FOR ADJOINING AREA)

APPENDIX A-4 AMENDED
 CAUSE NO. U-74-19
 CASCADE NATURAL GAS CORPORATION
 BOUNDARY OF SERVICE AREA IN
 KITSAP COUNTY

WASHINGTON
 UTILITIES AND TRANSPORTATION
 COMMISSION

DATE: SEPT 12, 1966
 MAY 13, 1974

BY: T.W.
 S.T. SEGRIST

SEE UPDATE

APPENDIX A-16 AMENDED - LEGAL DESCRIPTION - OTHELLO AND VICINITY -
ADAMS AND GRANT COUNTIES

All of the incorporated area of the city of Othello and Bruce (unincorporated) and additional portions of Adams and Grant Counties described as follows:

Beginning at the northwest corner of Sec. 33, T. 17 N., R. 30 E.; thence south along the west lines of said Sec. 33 and Sec. 4, T. 16 N., R. 30 E., to the southwest corner of said Sec. 4; thence west along the north line of Sec. 8 to the northwest corner of Sec. 8; thence south along the west line of Sec. 8 to the southwest corner of Sec. 8; thence west along the north line of Sec. 18 to the northwest corner of Sec. 18; thence south along the west line of Sec. 18 to the southwest corner of Sec. 18; thence west along the north lines of Secs. 24 and 23, T. 16 N., R. 29 E., to the northwest corner of said Sec. 23; thence south along the west line of Sec. 23 to the southwest corner of Sec. 23; thence west along the north line of Sec. 23 to the southwest corner of Sec. 27 and 28 to the northwest corner of Sec. 28; thence south along the west line of Sec. 28, T. 16 N., R. 29 E., to the southwest corner of said Sec. 28; thence west along the north line of Sec. 32, T. 16 N., R. 29 E., to the northwest corner of said Sec. 5; thence east along the south line of Sec. 5 to the northwest corner of Sec. 9, T. 15 N., R. 29 E.; thence south along the west line of Sec. 9 to the southwest corner of said Sec. 9; thence east along the south lines of Secs. 9, 10 and 11 to the southeast corner of Sec. 11; thence north along the east lines of Secs. 11 and 2 to the northeast corner of Sec. 2; thence east along the south lines of Sec. 36, T. 16 N., R. 29 E. and Secs. 31, 32, 33 and 34, T. 16 N., R. 30 E., to the southeast corner of said Sec. 34; thence north along the east line of Secs. 34, 27 and 22 to the northeast corner of Sec. 22; thence east along the south line of Sec. 14, to the southeast corner of Sec. 14; thence north along the east lines of Secs. 14, 11 and 2, T. 16 N., R. 30 E., and along the east line of Sec. 35, T. 17 N., R. 30 E., to the northeast corner of said Sec. 35; thence west along the north lines of Secs. 35, 34 and 33, T. 17 N., R. 30 E., to the northwest corner of said Sec. 33, the point of beginning.

R 29 E

R 30 E

GRANT COUNTY

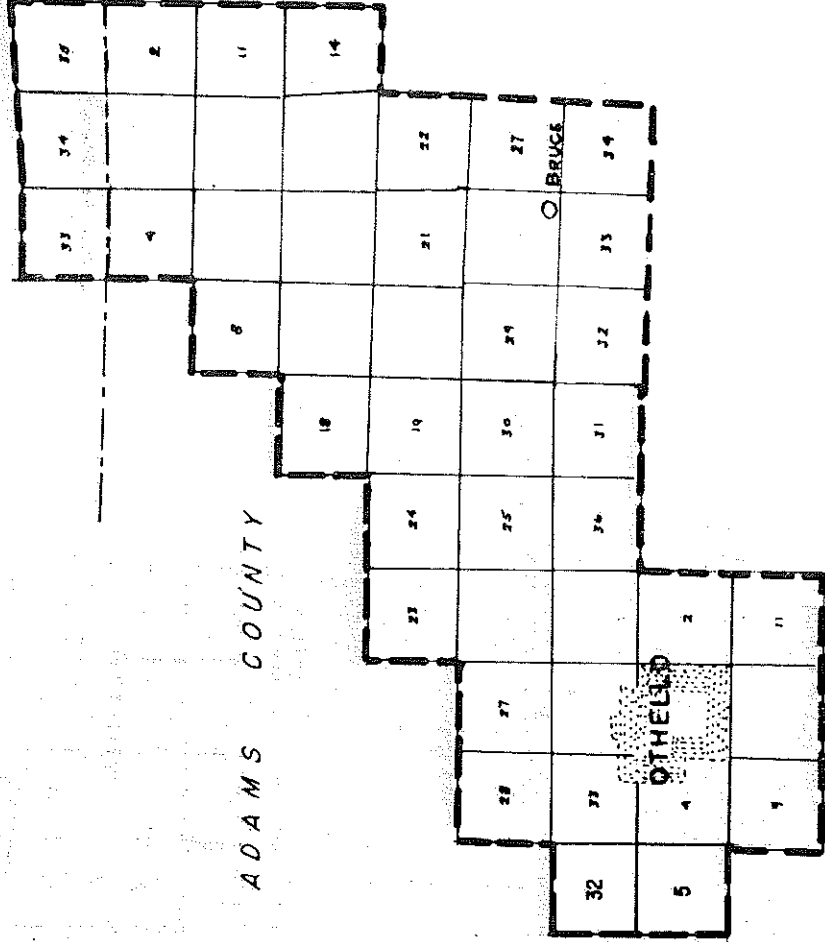

ADAMS COUNTY

APPENDIX A-16 AMENDED

CAUSE NO. U-74-19

CASCADE NATURAL GAS CORPORATION

BOUNDARY OF SERVICE AREA

Revised by: Michael Siegrist

5-14-74

WASHINGTON

UTILITIES AND TRANSPORTATION

COMMISSION

DATE: JULY 31, 1963

BY: I.W.

45 P.M.

APPENDIX A-11 AMENDED - LEGAL DESCRIPTION - PROSSER AND VICINITY -
BENTON COUNTY

All of the incorporated area comprising the City of Prosser and additional portions of Benton County adjacent thereto lying within the areas described as follows:

Beginning at the southeast corner of Sec. 6, T. 8 N., R. 25 E.W.M.; thence west along the south line of Sec. 6 to the southeast corner of Sec. 1, T. 8 N., R. 24 E.; thence south along the east line of Sec. 12 to the southeast corner of Sec. 12; thence westerly along the south line of Secs. 12, 11, 10 and 9 of T. 8 N., R. 24 E., to the southwest corner of Sec. 9, T. 8 N., R. 24 E.; thence north along the west line of Secs. 9 and 4 of T. 8 N., R. 24 E., and Secs. 33 and 28 of T. 9 N., R. 24 E., to a point on the northwest corner of Sec. 28, T. 9 N., R. 24 E.; thence east along the north line of Secs. 28 and 27, T. 9 N., R. 24 E., to the northeast corner of Sec. 27, T. 9 N., R. 24 E.; thence north along the west line of Secs. 23 and 14, T. 9 N., R. 24 E. to the northwest corner of Sec. 14, T. 9 N., R. 24 E.; thence east along the north line of Secs. 14 and 13, T. 9 N., R. 24 E., to the northeast corner of Sec. 13, T. 9 N., R. 24 E.; thence south along the east line of Secs. 13 and 24, T. 9 N., R. 24 E. to the southeast corner of Sec. 24, T. 9 N., R. 24 E.; thence east along the north line of Sec. 30, T. 9 N., R. 25 E. to the northeast corner of Sec. 30, T. 9 N., R. 25 E.; thence south along the east line of Secs. 30 and 31 of T. 9 N., R. 25 E., and Sec. 6 of T. 8 N., R. 25 E., to the point of beginning.

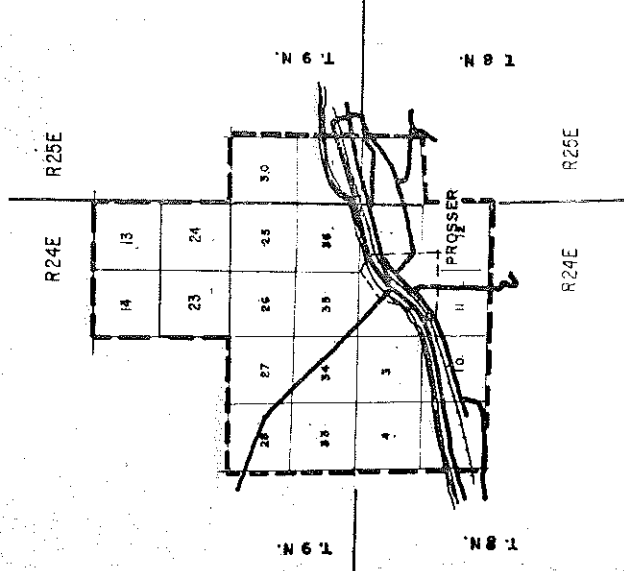

APPENDIX A-11
 CAUSE NO. U-74-19

CASCADE NATURAL GAS CORPORATION
 BOUNDARY OF SERVICE AREA
 (PROSSER & VICINITY - BENTON COUNTY)

WASHINGTON PUBLIC SERVICE COMMISSION
 FIELD ENGINEERING BY: J.K.
 DATE: SEPT. 19, 1962
 CHECKED A.F.S.

Revised by: Michael Siegrist 5-14-74

CASCADE NATURAL GAS CORPORATION
 WALLA WALLA, COLLEGE PLACE, & VICINITY
 APPENDIX A-13 CAUSE NO. U-74-19
 REVISED: 5-14-74 BY: MICHAEL SEIGRIST

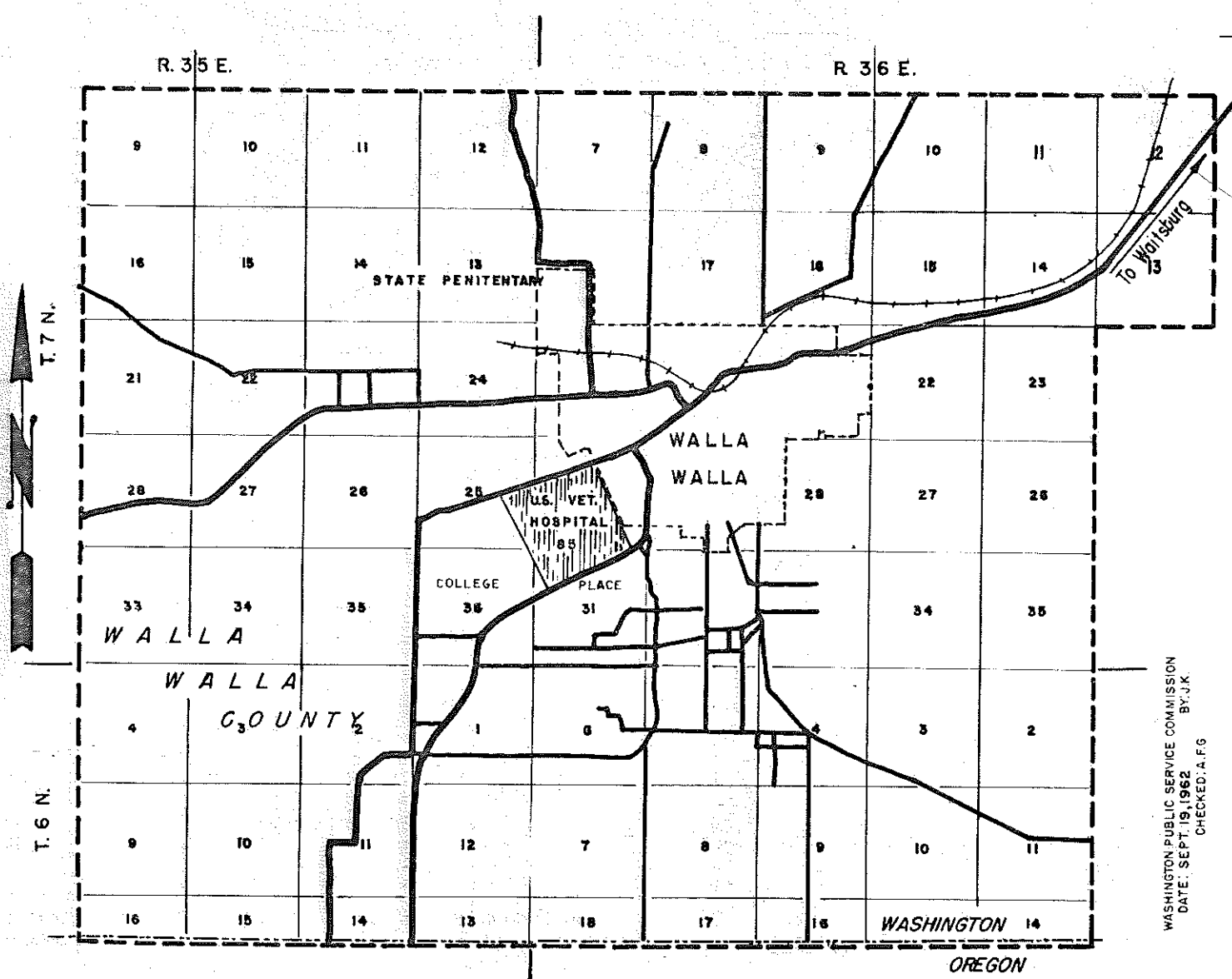

WASHINGTON PUBLIC SERVICE COMMISSION
 DATE: SEPT. 19, 1962 BY: J.K.
 CHECKED: A.F.G.

09.5 A'