

HCA SURVEY

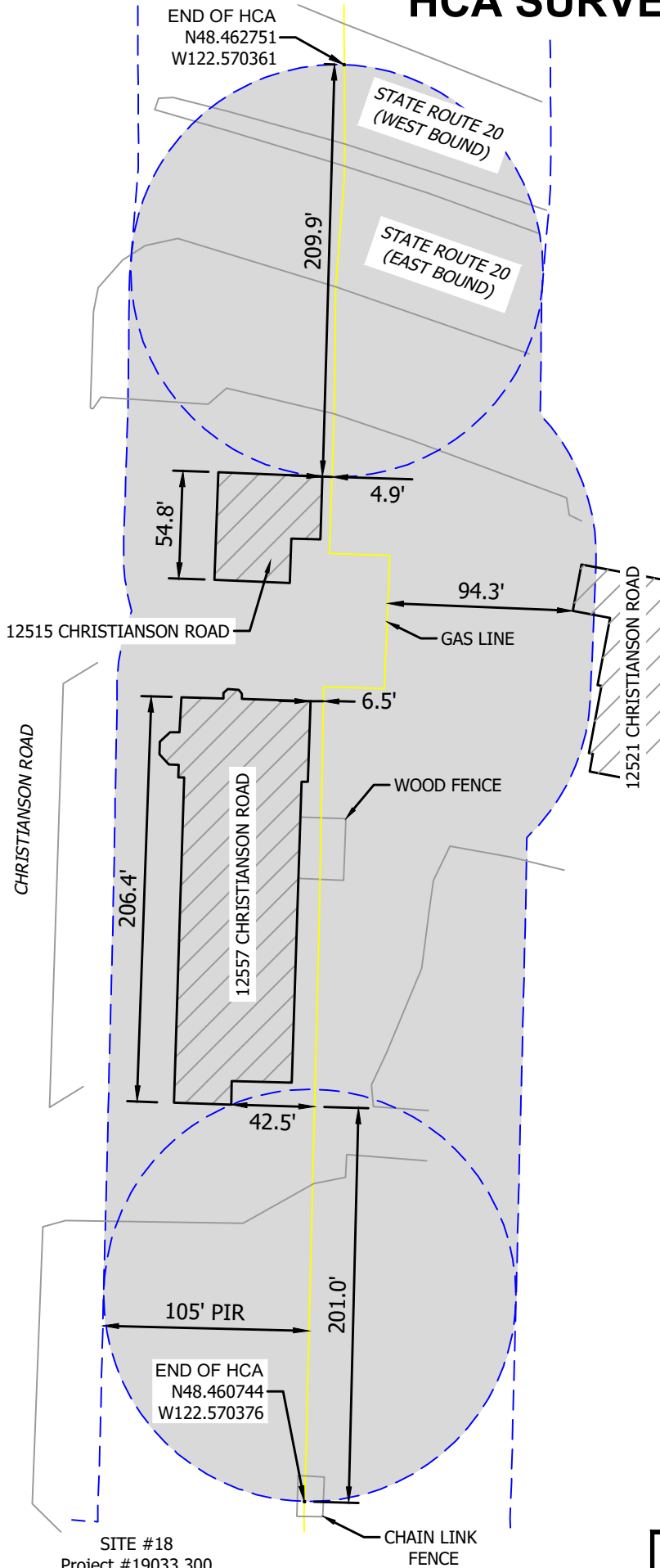

NOTE: THIS EXHIBIT DOES NOT REPRESENT A BOUNDARY OR LEGAL SURVEY. LOCATION OF UTILITY LINE(S) WERE DETERMINED FROM MARKINGS PROVIDED BY LOCATORS FROM A ONE CALL TICKET.



SITE #18
Project #19033.300

Prepared By:

Bartlett & West

3456 E. Century Ave.
Bismarck, North Dakota 58503
701-258-1110
FAX 701-258-1111
www.bartwest.com

FIELD WORK BY: RB

DATE: 9-19-20

DRAFTED BY: DKS

DATE: 9-22-20

APPROVED BY: KJM

DATE: 10-7-20

MDUG APPROVED BY: NRS

DATE: 10-7-20



8" MARCH POINT LINE
HCA NAME: 170208-01
HCA LENGTH = 794'
PIR = 105'
ANACORTES, WA

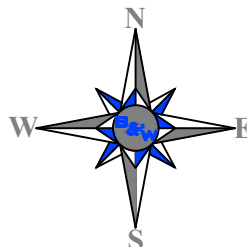

GRAPHIC SCALE

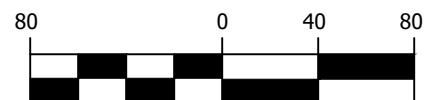

(IN FEET)
1 inch = 80 ft.

HCA SURVEY



NOTE: THIS EXHIBIT DOES NOT REPRESENT A BOUNDARY OR LEGAL SURVEY. LOCATION OF UTILITY LINE(S) WERE DETERMINED FROM MARKINGS PROVIDED BY LOCATORS FROM A ONE CALL TICKET.

SITE #28
Project #19033.300

Prepared By:

Bartlett & West

3456 E. Century Ave.
Bismarck, North Dakota 58503
701-258-1110
FAX 701-258-1111
www.bartwest.com

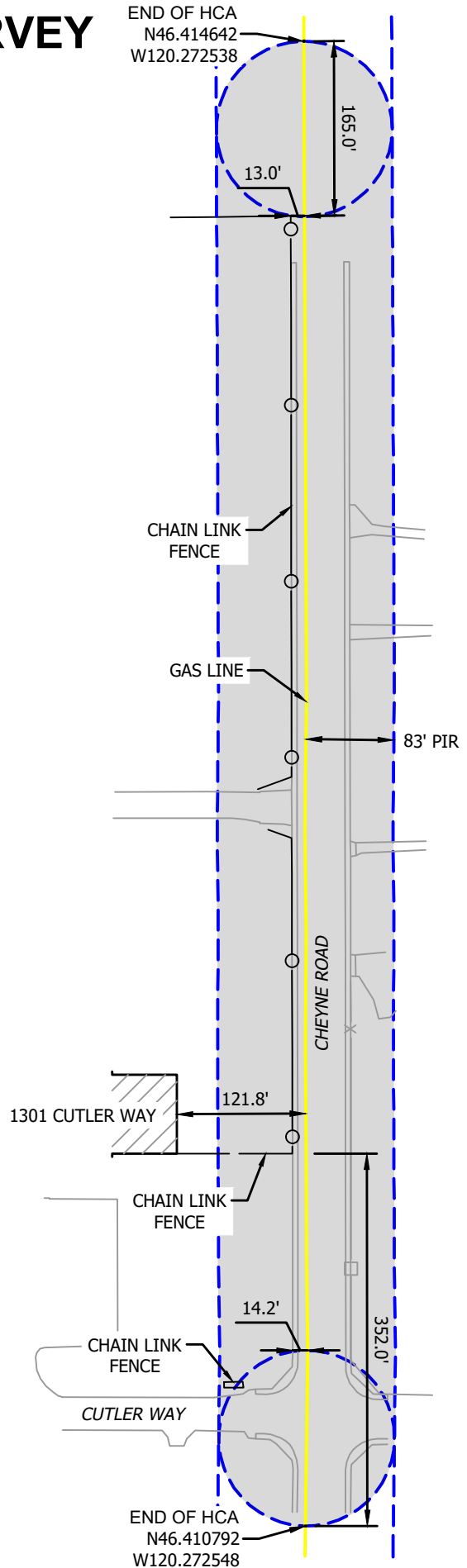

FIELD WORK BY: RB	DATE: 9-12-20
DRAFTED BY: DKS	DATE: 9-22-20
APPROVED BY: KJM	DATE: 10-7-20
MDUG APPROVED BY: NRS	DATE: 10-7-20



6" TOPPENISH-ZILLAH LINE
HCA NAME: 200506-01
HCA LENGTH = 1404'
PIR = 83'
ZILLAH, WA

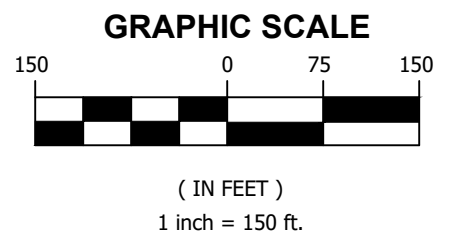
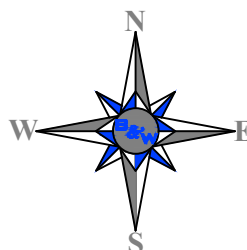

HCA SURVEY

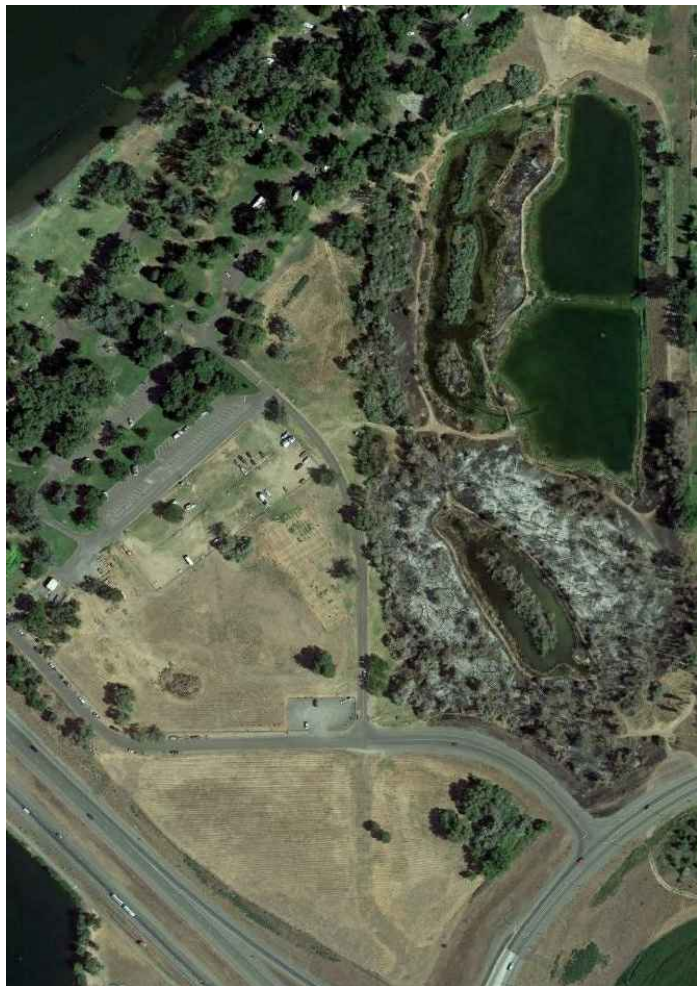
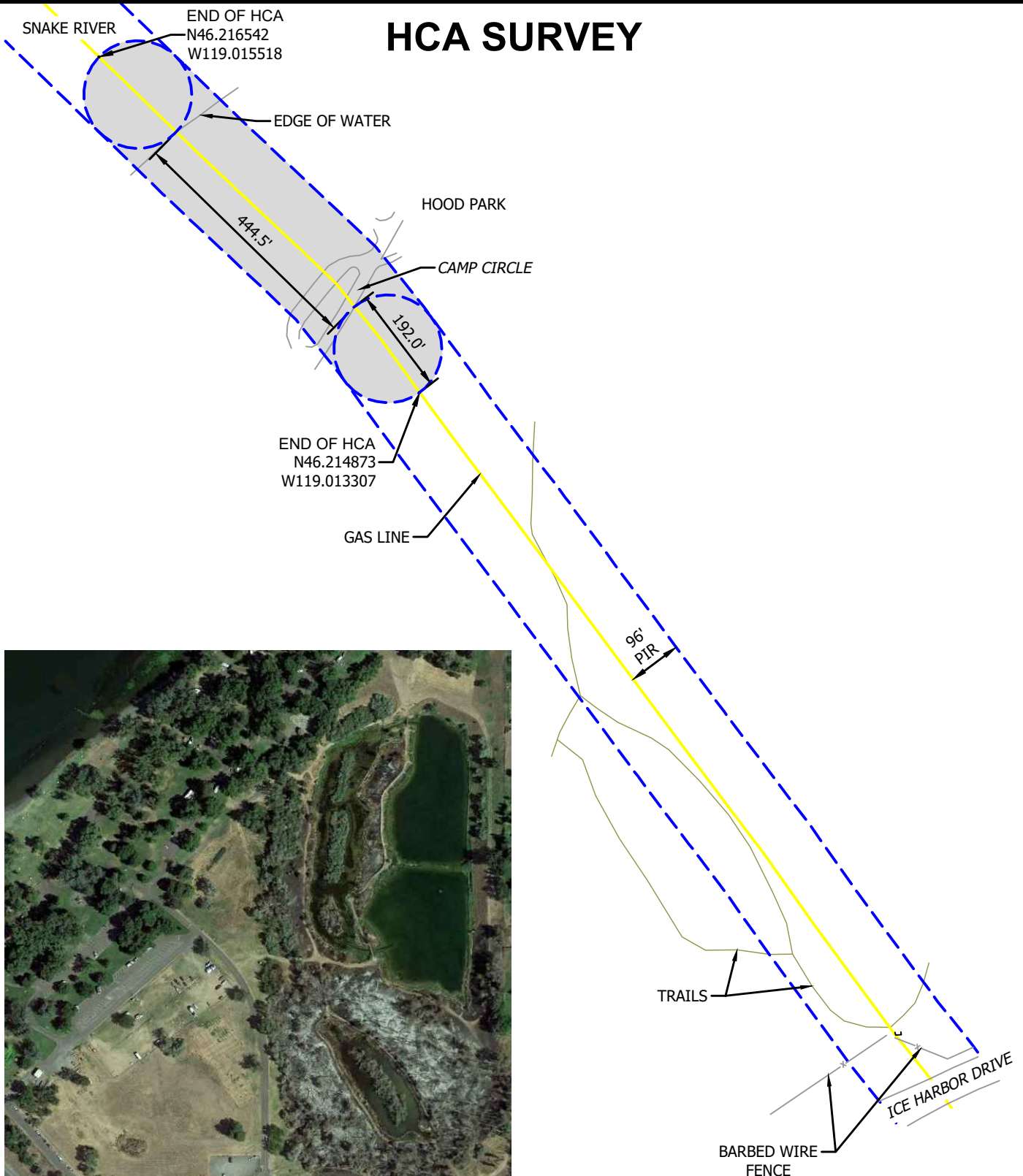

NOTE: THIS EXHIBIT DOES NOT REPRESENT A BOUNDARY OR LEGAL SURVEY. LOCATION OF UTILITY LINE(S) WERE DETERMINED FROM MARKINGS PROVIDED BY LOCATORS FROM A ONE CALL TICKET.

SITE #29
Project #19033.300

Prepared By:

Bartlett & West

3456 E. Century Ave.
Bismarck, North Dakota 58503
701-258-1110
FAX 701-258-1111
www.bartwest.com

FIELD WORK BY: RB	DATE: 9-12-20
DRAFTED BY: DKS	DATE: 9-16-20
APPROVED BY: KJM	DATE: 10-7-20
MDUG APPROVED BY: NRS	DATE: 10-7-20



8" ATTALIA LINE
HCA NAME: 230108-01
HCA LENGTH = 829'
PIR = 96'
BURBANK, WA

