

# HCA SURVEY

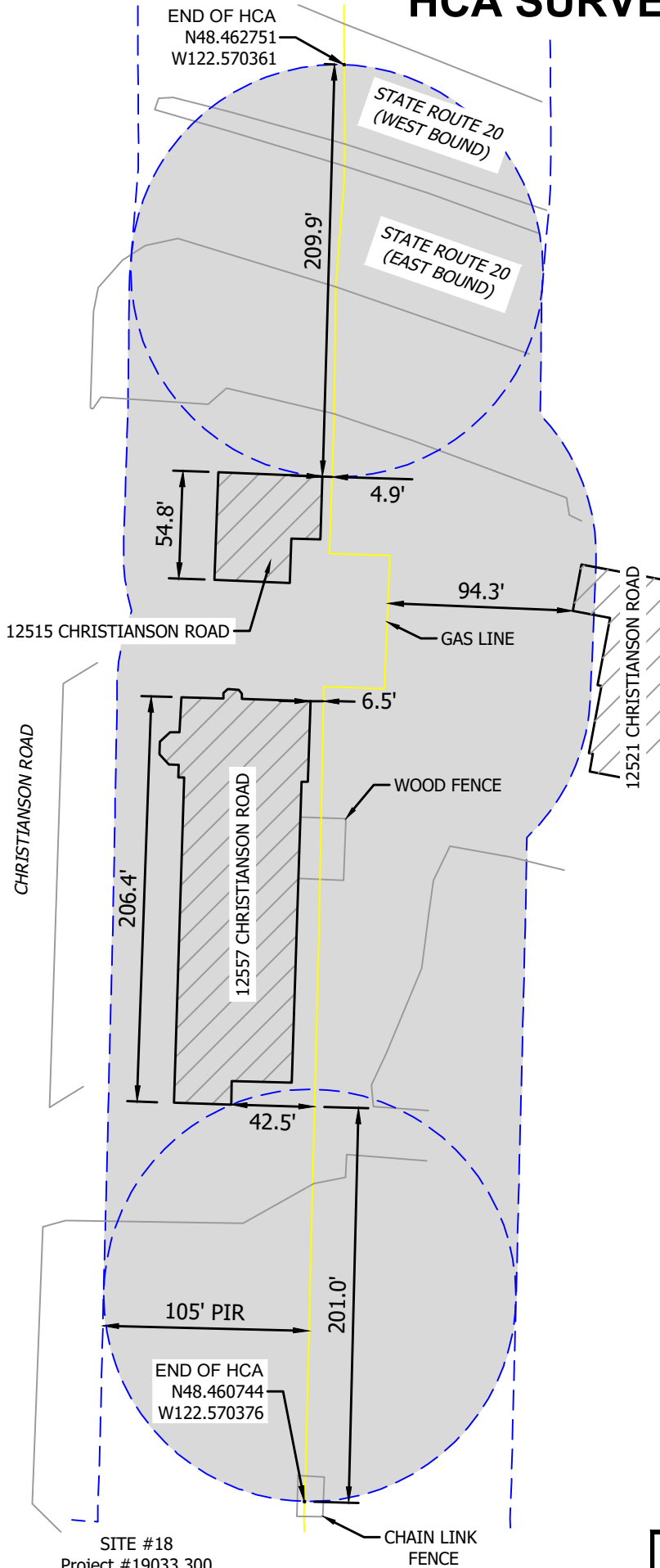

NOTE: THIS EXHIBIT DOES NOT REPRESENT A BOUNDARY OR LEGAL SURVEY. LOCATION OF UTILITY LINE(S) WERE DETERMINED FROM MARKINGS PROVIDED BY LOCATORS FROM A ONE CALL TICKET.



SITE #18  
Project #19033.300

Prepared By:

**Bartlett & West**

3456 E. Century Ave.  
Bismarck, North Dakota 58503  
701-258-1110  
FAX 701-258-1111  
www.bartwest.com

FIELD WORK BY: RB

DATE: 9-19-20

DRAFTED BY: DKS

DATE: 9-22-20

APPROVED BY: KJM

DATE: 10-7-20

MDUG APPROVED BY: NRS

DATE: 10-7-20



8" MARCH POINT LINE  
HCA NAME: 170208-01  
HCA LENGTH = 794'  
PIR = 105'  
ANACORTES, WA

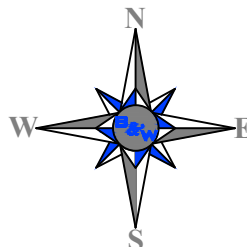

## GRAPHIC SCALE



( IN FEET )  
1 inch = 80 ft.

# HCA SURVEY



NOTE: THIS EXHIBIT DOES NOT REPRESENT A BOUNDARY OR LEGAL SURVEY. LOCATION OF UTILITY LINE(S) WERE DETERMINED FROM MARKINGS PROVIDED BY LOCATORS FROM A ONE CALL TICKET.

SITE #28  
Project #19033.300

Prepared By:

**Bartlett & West**

3456 E. Century Ave.  
Bismarck, North Dakota 58503  
701-258-1110  
FAX 701-258-1111  
www.bartwest.com

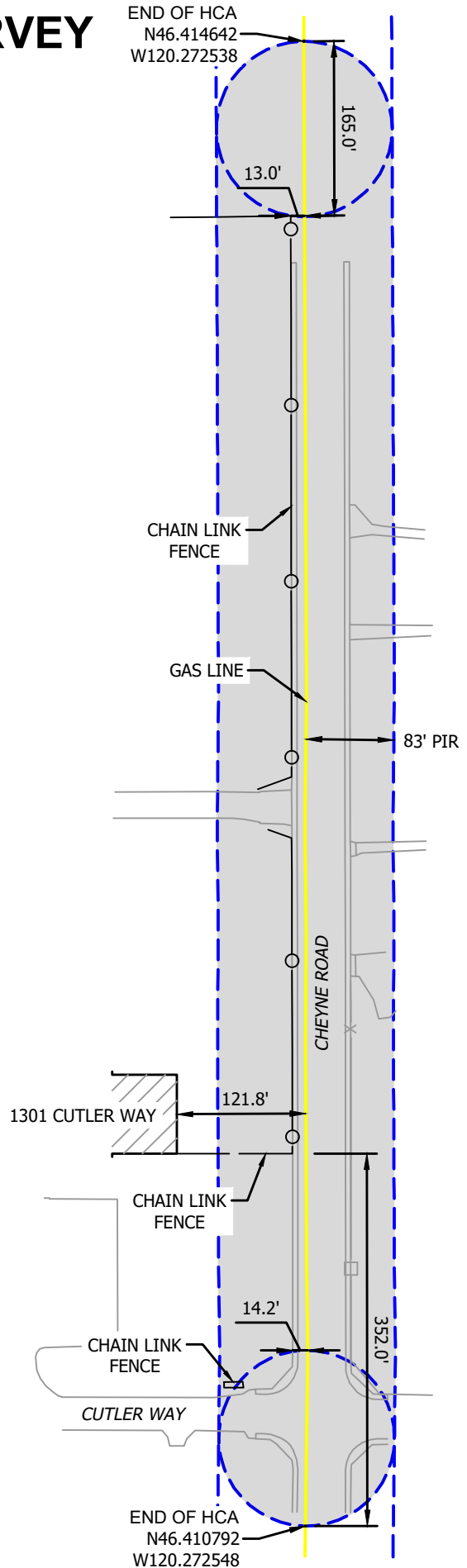

FIELD WORK BY: RB	DATE: 9-12-20
DRAFTED BY: DKS	DATE: 9-22-20
APPROVED BY: KJM	DATE: 10-7-20
MDUG APPROVED BY: NRS	DATE: 10-7-20



6" TOPPENISH-ZILLAH LINE  
HCA NAME: 200506-01  
HCA LENGTH = 1404'  
PIR = 83'  
ZILLAH, WA

