Exhibit_____(NLJ-3)
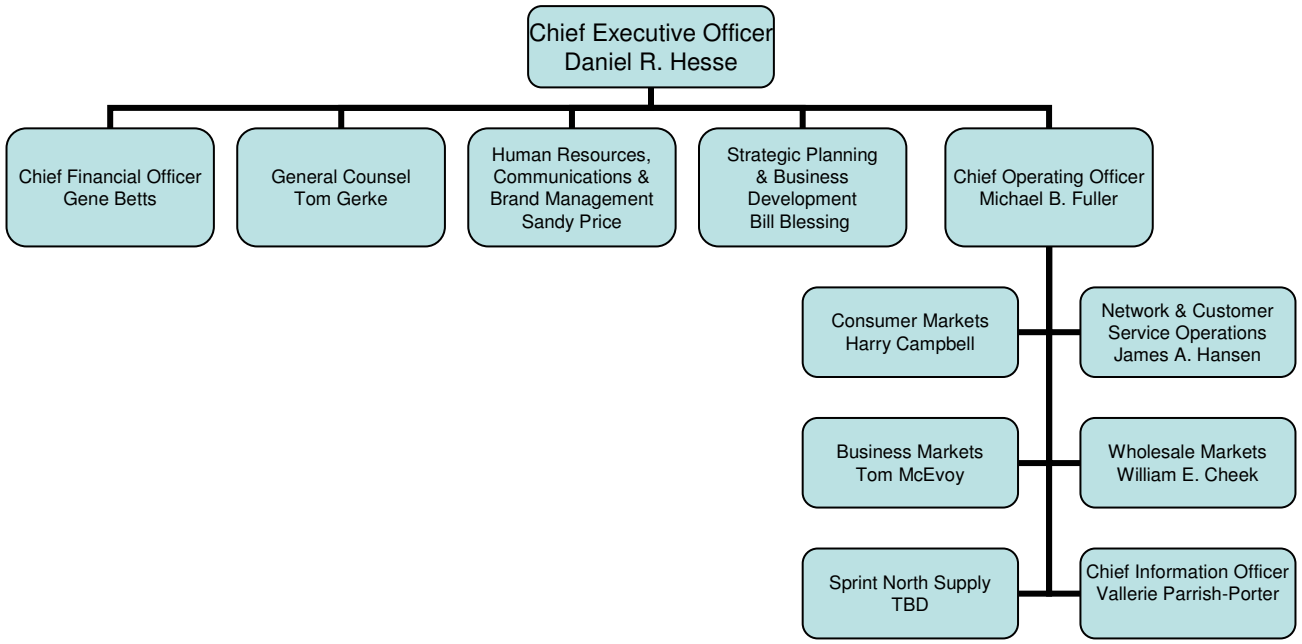
LTD Holding Company Organizational Structure