

Exh. CAT-9  
Docket UE-19 \_\_\_\_\_  
Witness: Chad A. Teply

**BEFORE THE WASHINGTON  
UTILITIES AND TRANSPORTATION COMMISSION**

WASHINGTON UTILITIES AND  
TRANSPORTATION COMMISSION,

Complainant,

v.

PACIFICORP dba  
PACIFIC POWER & LIGHT COMPANY

Respondent.

Docket UE-19 \_\_\_\_\_

**PACIFICORP  
EXHIBIT OF CHAD A. TEPLY**

**Site Plan TB Flats**

**December 2019**



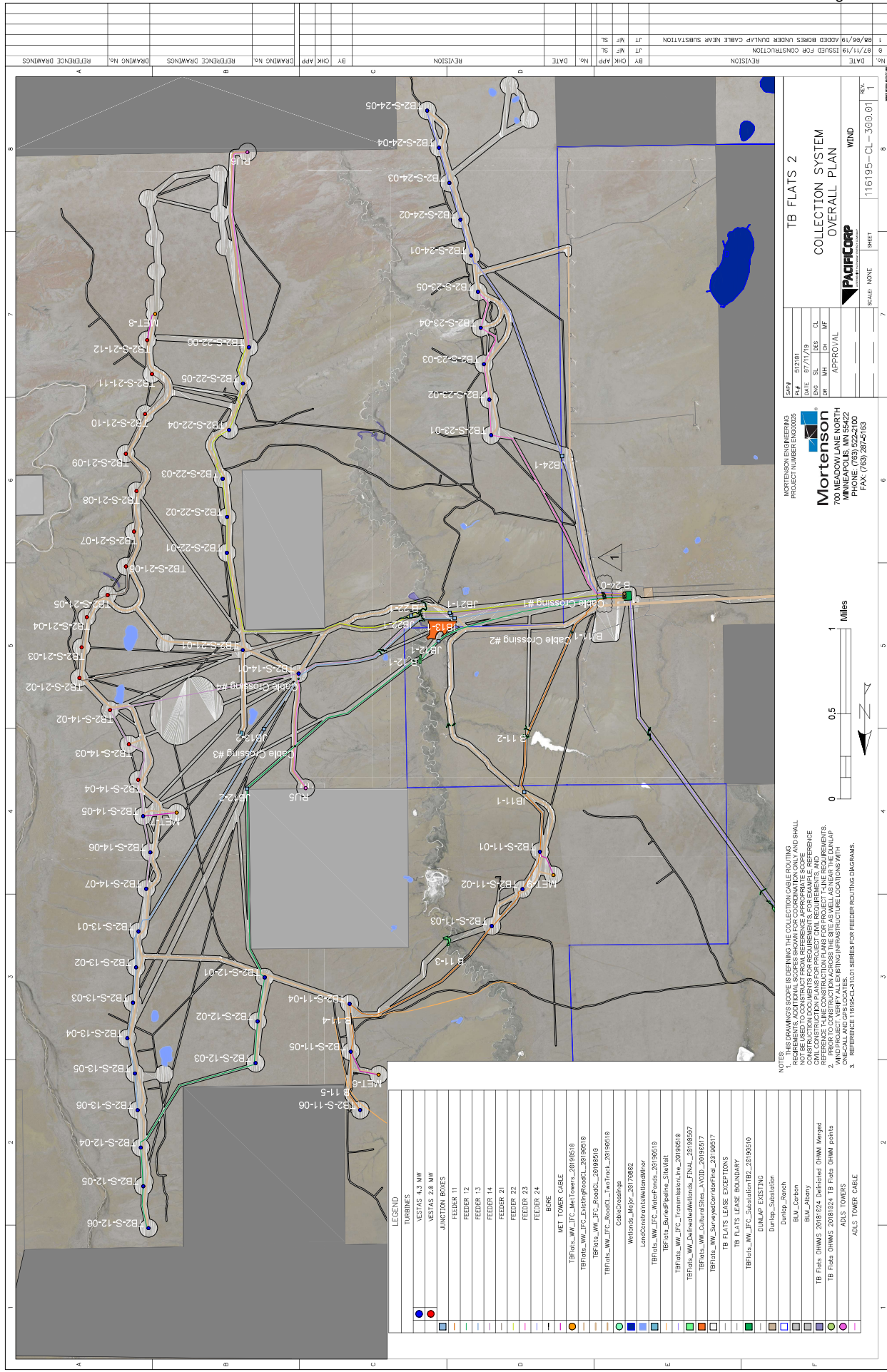

NO. DATE	REVISION	BY	CHK	APP
9	ISSUED FOR CONSTRUCTION			
8	ADDED BORES UNDER DUNLAP CABLE NEAR SUBSTATION			
1				

PROJECT NUMBER: 0800000000  
**Mortenson Engineering**  
 700 MEADOW LANE NORTH  
 MINNEAPOLIS, MN 55422  
 PHONE: (763) 522-2100  
 FAX: (763) 287-2163

DATE: 07/17/19  
 DRAWN BY: JLS  
 CHECKED BY: JLS  
 APPROVAL:

TB FLATS 2  
 COLLECTION SYSTEM  
 OVERALL PLAN  
 WIND: 116195-CL-390.01

SCALE: NONE  
 SHEET: 7  
 TOTAL SHEETS: 8

NOTES:  
 1. THIS DRAWING'S SCOPE IS DEFINING THE COLLECTION CABLE ROUTING REQUIREMENTS. ADDITIONAL SCOPES SHOWN FOR COORDINATION ONLY AND SHALL BE SUBJECT TO THE REQUIREMENTS OF THE PROJECT'S CONSTRUCTION DOCUMENTS FOR REQUIREMENTS. FOR EXAMPLE, REFERENCE TO CONSTRUCTION DOCUMENTS FOR PROJECT NAME REQUIREMENTS. REFERENCE TO CONSTRUCTION DOCUMENTS FOR PROJECT NAME REQUIREMENTS.  
 2. PRIOR TO CONSTRUCTION, ADDRESS THE SITES AS WELL AS NEAR THE DUNLAP CABLE NEAR SUBSTATION. ADDRESS THE SITES AS WELL AS NEAR THE DUNLAP CABLE NEAR SUBSTATION. ADDRESS THE SITES AS WELL AS NEAR THE DUNLAP CABLE NEAR SUBSTATION.  
 3. REFERENCE 116195-CL-390.01 SERIES FOR FEEDER ROUTING DIAGRAMS.

1	Legend
2	Notes
3	Scale
4	North Arrow
5	Scale
6	Scale
7	Scale
8	Scale
9	Scale