



Washington
March 2001 - February 2002

March 30, 2002

Table of Contents

Section	Page Number
Checklist #1 - Local Interconnection - LIS Installation	25
<i>Installation Commitments Met (Percent) (OP-3D)-- Interval Zone One</i>	25
<i>Installation Interval (Average Days) (OP-4D)-- Interval Zone One</i>	25
<i>Delayed Days for Non-Facility Reasons (Average Days) (OP-6A-4)-- Interval Zone One</i>	25
<i>Delayed Days for Facility Reasons (Average Days) (OP-6B-4)-- Interval Zone One</i>	25
<i>Installation Commitments Met (Percent) (OP-3E)-- Interval Zone Two</i>	26
<i>Installation Interval (Average Days) (OP-4E)-- Interval Zone Two</i>	26
<i>Delayed Days for Non-Facility Reasons (Average Days) (OP-6A-5)-- Interval Zone Two</i>	26
<i>New Service Installation Quality (Percent) (OP-5)-- Interval Zone One and Two</i>	26
<i>New Service Installation Quality (Percent) (OP-5*)-- Interval Zone One and Two</i>	27
<i>Interval for Pending Orders Delayed Past Due Date (Average Days) (OP-15A)</i>	27
<i>Count of Pending Orders Delayed for Facilities Reasons LIS Trunk (OP-15B)</i>	28
 Checklist #1 - Local Interconnection - LIS Repair	 29
<i>All Troubles Cleared within 4 hours (Percent) (MR-5A)-- Interval Zone One</i>	29
<i>Mean Time to Restore (Hours:Minutes) (MR-6D)-- Interval Zone One</i>	29
<i>Repair Repeat Report Rate (Percent) (MR-7D)-- Interval Zone One</i>	29
<i>Repair Repeat Report Rate (Percent) (MR-7D*)-- Interval Zone One</i>	29
<i>All Troubles Cleared within 4 hours (Percent) (MR-5B)-- Interval Zone Two</i>	30
<i>Mean Time to Restore (Hours:Minutes) (MR-6E)-- Interval Zone Two</i>	30
<i>Repair Repeat Report Rate (Percent) (MR-7E)-- Interval Zone Two</i>	30
<i>Repair Repeat Report Rate (Percent) (MR-7E*)-- Interval Zone Two</i>	30
<i>Trouble Rate (Percent) (MR-8)-- Interval Zone One and Two</i>	31
<i>Trouble Rate (Percent) (MR-8*)-- Interval Zone One and Two</i>	31
<i>Customer and Non-Qwest Related Trouble Reports (Percent) (MR-12)-- Interval Zone One and Two</i>	31
 Checklist #1 - Collocation	 32
<i>Scheduled Interval 90 Calendar Days or Less (Average Days) (CP-1A)</i>	32
<i>Scheduled Interval 91 to 120 Calendar Days (Average Days) (CP-1B)</i>	32
<i>Scheduled Interval 121 to 150 Calendar Days (Average Days) (CP-1C)</i>	32
<i>Non-Forecasted & Late Collocations (Percent) (CP-2B)</i>	32
<i>Collocations with Intervals Longer than 120 Days (Percent) (CP-2C)</i>	33
<i>Collocation Feasibility Study Interval (Average Days) (CP-3)</i>	33
<i>Collocation Feasibility Study Commitments Met (Percent) (CP-4)</i>	33
 Checklist #1 - Trunk Blocking	 34
<i>Trunk Blockage to Qwest Tandem Offices (Percent) (NI-1A)</i>	34
<i>Trunk Blockage to Qwest End Offices (Percent) (NI-1B)</i>	34
<i>Trunk Blockage to Qwest Tandem Offices (Percent) (NI-1C)</i>	35
<i>Trunk Blockage to Qwest End Offices (Percent) (NI-1D)</i>	35
 Checklist #2 - Gateway Availability	 36
<i>Gateway Availability - IMA-GUI (Percent) All (GA-1A)</i>	36
<i>Gateway Availability - IMA-GUI (Percent) Fetch-n-Stuff (GA-1B)</i>	36
<i>Gateway Availability - IMA-GUI (Percent) Data Arbiter (GA-1C)</i>	36
<i>Gateway Availability - IMA-EDI (Percent) Default (GA-2)</i>	36
<i>Gateway Availability - EB-TA (Percent) Default (GA-3)</i>	37
<i>System Availability - EXACT (Percent) Default (GA-4)</i>	37
<i>Gateway Availability - GUI - Repair (Percent) Default (GA-6)</i>	37
<i>Timely Outage Resolution following Software Releases (Percent) Default (GA-7)</i>	38

Table of Contents

Section	Page Number
Checklist #2 - Preorder Response Times - IMA	39
<i>Pre-Order Response Times (Appt. Scheduler) (Avg Sec) IMA Request (PO-1A-1(a))</i>	39
<i>Pre-Order Response Times (Appt. Scheduler) (Avg Sec) IMA Response (PO-1A-1(b))</i>	39
<i>Pre-Order Response Times (Appt. Scheduler) (Avg Sec) IMA Accept (PO-1A-1(c))</i>	39
<i>Pre-Order Response Times (Appt. Scheduler) (Avg Sec) IMA Response/Accept (PO-1A-1(b,c))</i>	39
<i>Pre-Order Response Times (Appt. Scheduler) (Avg Sec) IMA Aggregate (PO-1A-1 Total)</i>	40
<i>Pre-Order Response Times (Service Availability) (Avg Sec) IMA Request (PO-1A-2(a))</i>	40
<i>Pre-Order Response Times (Service Availability) (Avg Sec) IMA Response (PO-1A-2(b))</i>	40
<i>Pre-Order Response Times (Service Availability) (Avg Sec) IMA Aggregate (PO-1A-2 Total)</i>	40
<i>Pre-Order Response Times (Facility Check) (Avg Sec) IMA Request (PO-1A-3(a))</i>	41
<i>Pre-Order Response Times (Facility Check) (Avg Sec) IMA Response (PO-1A-3(b))</i>	41
<i>Pre-Order Response Times (Facility Check) (Avg Sec) IMA Aggregate (PO-1A-3 Total)</i>	41
<i>Pre-Order Response Times (Address Validation) (Avg Sec) IMA Request (PO-1A-4(a))</i>	41
<i>Pre-Order Response Times (Address Validation) (Avg Sec) IMA Response (PO-1A-4(b))</i>	42
<i>Pre-Order Response Times (Address Validation) (Avg Sec) IMA Aggregate (PO-1A-4 Total)</i>	42
<i>Pre-Order Response Times (Get CSR) (Avg Sec) IMA Request (PO-1A-5(a))</i>	42
<i>Pre-Order Response Times (Get CSR) (Avg Sec) IMA Response (PO-1A-5(b))</i>	42
<i>Pre-Order Response Times (Get CSR) (Avg Sec) IMA Aggregate (PO-1A-5 Total)</i>	43
<i>Pre-Order Response Times (TN Reservation) (Avg Sec) IMA Request (PO-1A-6(a))</i>	43
<i>Pre-Order Response Times (TN Reservation) (Avg Sec) IMA Response (PO-1A-6(b))</i>	43
<i>Pre-Order Response Times (TN Reservation) (Avg Sec) IMA Accept (PO-1A-6(c))</i>	43
<i>Pre-Order Response Times (TN Reservation) (Avg Sec) IMA Aggregate (PO-1A-6 Total)</i>	44
<i>Pre-Order Response Times (ADSL Loop Qualification) (Avg Sec) IMA Request (PO-1A-7(a))</i>	44
<i>Pre-Order Response Times (ADSL Loop Qualification) (Avg Sec) IMA Response (PO-1A-7(b))</i>	44
<i>Pre-Order Response Times (ADSL Loop Qualification) (Avg Sec) IMA Aggregate (PO-1A-7 Total)</i>	44
<i>Pre-Order Response Times (Resale of Qwest DSL Qualification) (Avg Sec) IMA Request (PO-1A-8(a))</i>	45
<i>Pre-Order Response Times (Resale of Qwest DSL Qualification) (Avg Sec) IMA Response (PO-1A-8(b))</i>	45
<i>Pre-Order Response Times (Resale of Qwest DSL Qualification) (Avg Sec) IMA Aggregate (PO-1A-8 Total)</i>	45
<i>Pre-Order Response Times (Connecting Facility Assignment) (Avg Sec) IMA Request (PO-1A-9(a))</i>	45
<i>Pre-Order Response Times (Connecting Facility Assignment) (Avg Sec) IMA Response (PO-1A-9(b))</i>	46
<i>Pre-Order Response Times (Connecting Facility Assignment) (Avg Sec) IMA Aggregate (PO-1A-9 Total)</i>	46
<i>Pre-Order Response Times (Meet Point Inquiry) (Avg Sec) IMA Request (PO-1A-10(a))</i>	46
<i>Pre-Order Response Times (Meet Point Inquiry) (Avg Sec) IMA Response (PO-1A-10(b))</i>	46
<i>Pre-Order Response Times (Meet Point Inquiry) (Avg Sec) IMA Aggregate (PO-1A-10 Total)</i>	47
<i>Pre-Order Response Times (Timeout) (Percent) IMA Total (PO-1C-1)</i>	47
<i>Pre-Order Response Times (Rejected Query) (Avg Sec) IMA Total (PO-1D-1)</i>	47
 Checklist #2 - Preorder Response Times - EDI	 48
<i>Pre-Order Response Times (Appt. Scheduler) (Avg Sec) EDI Request/Response (PO-1B-1(a,b))</i>	48
<i>Pre-Order Response Times (Appt. Scheduler) (Avg Sec) EDI Accept (PO-1B-1(c))</i>	48
<i>Pre-Order Response Times (Appt. Scheduler) (Avg Sec) EDI Aggregate (PO-1B-1 Total)</i>	48
<i>Pre-Order Response Times (Service Availability) (Avg Sec) EDI Request/Response (PO-1B-2)</i>	48
<i>Pre-Order Response Times (Facility Check) (Avg Sec) EDI Request/Response (PO-1B-3)</i>	49
<i>Pre-Order Response Times (Address Validation) (Avg Sec) EDI Request/Response (PO-1B-4)</i>	49
<i>Pre-Order Response Times (Get CSR) (Avg Sec) EDI Request/Response (PO-1B-5)</i>	49
<i>Pre-Order Response Times (TN Reservation) (Avg Sec) EDI Request/Response (PO-1B-6(a,b))</i>	49
<i>Pre-Order Response Times (TN Reservation) (Avg Sec) EDI Accept (PO-1B-6(c))</i>	50
<i>Pre-Order Response Times (TN Reservation) (Avg Sec) EDI Aggregate (PO-1B-6 Total)</i>	50
<i>Pre-Order Response Times (ADSL Loop Qualification) (Avg Sec) EDI Request/Response (PO-1B-7)</i>	50
<i>Pre-Order Response Times (Resale of Qwest DSL Qualification) (Avg Sec) EDI Request/Response (PO-1B-8)</i>	50
<i>Pre-Order Response Times (Connecting Facility Assignment) (Avg Sec) EDI Request/Response (PO-1B-9)</i>	51

Table of Contents

Section	Page Number
<i>Pre-Order Response Times (Meet Point Inquiry) (Avg Sec) EDI Request/Response (PO-1B-10)</i>	51
<i>Pre-Order Response Times (Timeout) (Percent) EDI Total (PO-1C-2)</i>	51
<i>Pre-Order Response Times (Rejected Query) (Avg Sec) EDI Total (PO-1D-2)</i>	51
Checklist #2 - Electronic Flow-through - Resale	52
<i>Electronic Flow-through for LSRs Received via IMA Resale Aggregate W/O UNE-P-POTS (Percent) (PO-2A-1)</i>	52
<i>Electronic Flow-through for LSRs Received via EDI Resale Aggregate W/O UNE-P-POTS (Percent) (PO-2A-2)</i>	52
<i>Electronic Flow-through for All Eligible LSRs Received via IMA POTS Resale (Percent) (PO-2B-1)</i>	52
<i>Electronic Flow-through for All Eligible LSRs Received via EDI POTS Resale (Percent) (PO-2B-2)</i>	52
Checklist #2 - Electronic Flow-through - Unbundled Loops	53
<i>Electronic Flow-through for LSRs Received via IMA (Percent) (PO-2A-1)</i>	53
<i>Electronic Flow-through for LSRs Received via EDI (Percent) (PO-2A-2)</i>	53
<i>Electronic Flow-through for All Eligible LSRs Received via IMA (Percent) (PO-2B-1)</i>	53
<i>Electronic Flow-through for All Eligible LSRs Received via EDI (Percent) (PO-2B-2)</i>	53
Checklist #2 - Electronic Flow-through - LNP	54
<i>Electronic Flow-through for LSRs Received via IMA LNP (Percent) (PO-2A-1)</i>	54
<i>Electronic Flow-through for LSRs Received via EDI LNP (Percent) (PO-2A-2)</i>	54
<i>Electronic Flow-through for All Eligible LSRs Received via IMA LNP (Percent) (PO-2B-1)</i>	54
<i>Electronic Flow-through for All Eligible LSRs Received via EDI LNP (Percent) (PO-2B-2)</i>	54
Checklist #2 - Electronic Flow-through - UNE-P-POTS	55
<i>Electronic Flow-through for LSRs Received via IMA (Percent) (PO-2A-1)</i>	55
<i>Electronic Flow-through for LSRs Received via EDI (Percent) (PO-2A-2)</i>	55
<i>Electronic Flow-through for All Eligible LSRs Received via IMA (Percent) (PO-2B-1)</i>	55
<i>Electronic Flow-through for All Eligible LSRs Received via EDI (Percent) (PO-2B-2)</i>	55
Checklist #2 - LSR Rejections	56
<i>LSR Rejection Notice Interval for IMA (pre-split) (Hours:Minutes) (PO-3)</i>	56
<i>LSR Rejection Notice Interval for IMA - Rejected Manually (Hours:Minutes) (PO-3A-1)</i>	56
<i>LSR Rejection Notice Interval for IMA - Auto-Rejected (Minutes:Seconds) (PO-3A-2)</i>	56
<i>LSR Rejection Notice Interval for EDI - Rejected Manually (Hours:Minutes) (PO-3B-1)</i>	56
<i>LSR Rejection Notice Interval for EDI - Auto-Rejected (Minutes:Seconds) (PO-3B-2)</i>	57
<i>LSR Rejection Notice Interval for Manual and IIS (Hours:Minutes) (PO-3C)</i>	57
<i>LSRs Rejected for IMA (pre-split) (Percent) (PO-4)</i>	57
<i>LSRs Rejected for IMA - Rejected Manually (Percent) (PO-4A-1)</i>	57
<i>LSRs Rejected for IMA - Auto-Rejected (Percent) (PO-4A-2)</i>	58
<i>LSRs Rejected for EDI - Rejected Manually (Percent) (PO-4B-1)</i>	58
<i>LSRs Rejected for EDI - Auto-Rejected (Percent) (PO-4B-2)</i>	58
<i>LSRs Received via Facsimile (Percent) (PO-4C)</i>	58
Checklist #2 - Firm Order Confirmations - Resale	59
<i>FOCs On Time for Fully Electronic LSRs Received Via IMA (Percent) (PO-5A-1(a))</i>	59
<i>FOCs On Time for Fully Electronic LSRs Received Via EDI (Percent) (PO-5A-2(a))</i>	59
<i>FOCs On Time For Electronic/Manual LSRs Received Via IMA (Percent) (PO-5B-1(a))</i>	59
<i>FOCs On Time For Electronic/Manual LSRs Received Via EDI (Percent) (PO-5B-2(a))</i>	59
<i>FOCs on Time for Manual (Percent) (PO-5C-(a))</i>	60
Checklist #2 - Firm Order Confirmations - Unbundled Loops	61
<i>FOCs On Time for Fully Electronic LSRs Received Via IMA (Percent) (PO-5A-1(b))</i>	61

Table of Contents

Section	Page Number
<i>FOCs On Time for Fully Electronic LSRs Received Via EDI (Percent) (PO-5A-2(b))</i>	61
<i>FOCs On Time For Electronic/Manual LSRs Received Via IMA (Percent) (PO-5B-1(b))</i>	61
<i>FOCs On Time For Electronic/Manual LSRs Received Via EDI (Percent) (PO-5B-2(b))</i>	61
<i>FOCs on Time for Manual (Percent) (PO-5C-(b))</i>	62
Checklist #2 - Firm Order Confirmations - LNP	63
<i>FOCs On Time for Fully Electronic LSRs Received Via IMA (Percent) (PO-5A-1(c))</i>	63
<i>FOCs On Time for Fully Electronic LSRs Received Via EDI (Percent) (PO-5A-2(c))</i>	63
<i>FOCs On Time For Electronic/Manual LSRs Received Via IMA (Percent) (PO-5B-1(c))</i>	63
<i>FOCs On Time For Electronic/Manual LSRs Received Via EDI (Percent) (PO-5B-2(c))</i>	63
<i>FOCs on Time for Manual (Percent) (PO-5C-(c))</i>	64
Checklist #2 - Firm Order Confirmations - LIS	65
<i>Firm Order Confirmations (FOCs) On Time (Percent) (PO-5D)</i>	65
Checklist #2 - Completion Notifications	66
<i>Work Completion Notification Timeliness (Hours:Minutes) (PO-6A)</i>	66
<i>Work Completion Notification Timeliness (Hours:Minutes) (PO-6B)</i>	66
<i>Billing Completion Notification Timeliness (Percent) (PO-7A,C)</i>	66
<i>Billing Completion Notification Timeliness (Percent) (PO-7B,C)</i>	66
Checklist #2 - Jeopardy Notifications - Non-Designed Services	67
<i>Jeopardy Notice Interval (Average Days) (PO-8A)</i>	67
<i>Timely Jeopardy Notices (Percent) (PO-9A)</i>	67
Checklist #2 - Jeopardy Notifications - Unbundled Loops	68
<i>Jeopardy Notice Interval (Average Days) (PO-8B)</i>	68
<i>Timely Jeopardy Notices (Percent) (PO-9B)</i>	68
Checklist #2 - Jeopardy Notifications - LIS	69
<i>Jeopardy Notice Interval (Average Days) (PO-8C)</i>	69
<i>Timely Jeopardy Notices (Percent) (PO-9C)</i>	69
Checklist #2 - Jeopardy Notifications - UNE-P-POTS	70
<i>Jeopardy Notice Interval (Average Days) (PO-8D)</i>	70
<i>Timely Jeopardy Notices (Percent) (PO-9D)</i>	70
Checklist #2 - LSR Accountability	71
<i>LSR Accountability (Percent) (PO-10)</i>	71
Checklist #2 - Due Date Changes	72
<i>Number of Due Date Changes per Order (Average Days) (PO-15)</i>	72
Checklist #2 - Timely Release Notifications	73
<i>(PO-16) Timely Release Notifications (Percent) Default</i>	73
Checklist #2 - Stand-Alone Test Environment (SATE) Accuracy	74
<i>Stand-Alone Test Environment (SATE) Accuracy (Percent) (PO-19)</i>	74
Checklist #2 - Access To Centers	75
<i>Calls Answered within Twenty Seconds - Interconnect Provisioning Center (Percent) (OP-2)</i>	75

Table of Contents

Section	Page Number
<i>Calls Answered within 20 seconds - Interconnect Repair Center (Percent) (MR-2)</i>	75
Checklist #2 - Billing	76
<i>Time to Provide Usage Records (Average Days) UNEs and Resale Aggregate (BI-1A)</i>	76
<i>Time to Provide Usage Records (Percent) Jointly-provided Switched Access (BI-1B)</i>	76
<i>Invoices Delivered within 10 Days (Percent) All (BI-2)</i>	77
<i>Billing Accuracy - Adjustments for Errors (Percent) UNEs and Resale Aggregate (BI-3A)</i>	78
<i>Billing Completeness (Percent) UNEs and Resale Aggregate (BI-4A)</i>	79
Checklist #2 - Unbundled Network Element - Platform (UNE-P) Installation	80
<i>Installation Commitments Met (Percent) (OP-3A)-- Dispatches Within MSAs</i>	80
<i>Installation Interval (Average Days) (OP-4A)-- Dispatches Within MSAs</i>	80
<i>Delayed Days for Non-Facility Reasons (Average Days) (OP-6A-1)-- Dispatches Within MSAs</i>	80
<i>Delayed Days for Facility Reasons (Average Days) (OP-6B-1)-- Dispatches Within MSAs</i>	80
<i>Installation Commitments Met (Percent) (OP-3B)-- Dispatches Outside MSAs</i>	81
<i>Installation Interval (Average Days) (OP-4B)-- Dispatches Outside MSAs</i>	81
<i>Delayed Days for Non-Facility Reasons (Average Days) (OP-6A-2)-- Dispatches Outside MSAs</i>	81
<i>Delayed Days for Facility Reasons (Average Days) (OP-6B-2)-- Dispatches Outside MSAs</i>	81
<i>Installation Commitments Met (Percent) (OP-3C)-- No Dispatches</i>	82
<i>Installation Interval (Average Days) (OP-4C)-- No Dispatches</i>	82
<i>Delayed Days for Non-Facility Reasons (Average Days) (OP-6A-3)-- No Dispatches</i>	82
<i>Delayed Days for Facility Reasons (Average Days) (OP-6B-3)-- No Dispatches</i>	82
<i>New Service Installation Quality (Percent) (OP-5)</i>	83
<i>New Service Installation Quality (Percent) (OP-5*)</i>	83
<i>Interval for Pending Orders Delayed Past Due Date (Average Days) (OP-15A)</i>	83
<i>Count of Pending Orders Delayed for Facilities Reasons UNE - P (POTS) (OP-15B)</i>	84
Checklist #2 - Unbundled Network Element - Platform (UNE-P) Repair	85
<i>Out of Service Cleared within 24 hours (Percent) (MR-3A)-- Dispatches Within MSAs</i>	85
<i>All Troubles Cleared within 48 hours (Percent) (MR-4A)-- Dispatches Within MSAs</i>	85
<i>Mean Time to Restore (Hours:Minutes) (MR-6A)-- Dispatches Within MSAs</i>	85
<i>Repair Repeat Report Rate (Percent) (MR-7A)-- Dispatches Within MSAs</i>	85
<i>Repair Repeat Report Rate (Percent) (MR-7A*)-- Dispatches Within MSAs</i>	86
<i>Repair Appointments Met (Percent) (MR-9A)-- Dispatches Within MSAs</i>	86
<i>Out of Service Cleared within 24 hours (Percent) (MR-3B)-- Dispatches Outside MSAs</i>	86
<i>All Troubles Cleared within 48 hours (Percent) (MR-4B)-- Dispatches Outside MSAs</i>	86
<i>Mean Time to Restore (Hours:Minutes) (MR-6B)-- Dispatches Outside MSAs</i>	87
<i>Repair Repeat Report Rate (Percent) (MR-7B)-- Dispatches Outside MSAs</i>	87
<i>Repair Repeat Report Rate (Percent) (MR-7B*)-- Dispatches Outside MSAs</i>	87
<i>Repair Appointments Met (Percent) (MR-9B)-- Dispatches Outside MSAs</i>	87
<i>Out of Service Cleared within 24 hours (Percent) (MR-3C)-- No Dispatches</i>	88
<i>All Troubles Cleared within 48 hours (Percent) (MR-4C)-- No Dispatches</i>	88
<i>Mean Time to Restore (Hours:Minutes) (MR-6C)-- No Dispatches</i>	88
<i>Repair Repeat Report Rate (Percent) (MR-7C)-- No Dispatches</i>	88
<i>Repair Repeat Report Rate (Percent) (MR-7C*)-- No Dispatches</i>	89
<i>Repair Appointments Met (Percent) (MR-9C)-- No Dispatches</i>	89
<i>Trouble Rate (Percent) (MR-8)</i>	89
<i>Trouble Rate (Percent) (MR-8*)</i>	89
<i>Customer and Non-Qwest Related Trouble Reports (Percent) (MR-12)</i>	90
Checklist #2 - Unbundled Network Element - Platform (UNE-P) Centrex Installation	91

Table of Contents

Section	Page Number
<i>Installation Commitments Met (Percent) (OP-3A)-- Dispatches Within MSAs</i>	91
<i>Installation Interval (Average Days) (OP-4A)-- Dispatches Within MSAs</i>	91
<i>Delayed Days for Non-Facility Reasons (Average Days) (OP-6A-1)-- Dispatches Within MSAs</i>	91
<i>Delayed Days for Facility Reasons (Average Days) (OP-6B-1)-- Dispatches Within MSAs</i>	91
<i>Installation Commitments Met (Percent) (OP-3B)-- Dispatches Outside MSAs</i>	92
<i>Installation Interval (Average Days) (OP-4B)-- Dispatches Outside MSAs</i>	92
<i>Delayed Days for Non-Facility Reasons (Average Days) (OP-6A-2)-- Dispatches Outside MSAs</i>	92
<i>Delayed Days for Facility Reasons (Average Days) (OP-6B-2)-- Dispatches Outside MSAs</i>	92
<i>Installation Commitments Met (Percent) (OP-3C)-- No Dispatches</i>	93
<i>Installation Interval (Average Days) (OP-4C)-- No Dispatches</i>	93
<i>Delayed Days for Non-Facility Reasons (Average Days) (OP-6A-3)-- No Dispatches</i>	93
<i>Delayed Days for Facility Reasons (Average Days) (OP-6B-3)-- No Dispatches</i>	93
<i>New Service Installation Quality (Percent) (OP-5)</i>	94
<i>New Service Installation Quality (Percent) (OP-5*)</i>	94
<i>Interval for Pending Orders Delayed Past Due Date (Average Days) (OP-15A)</i>	94
<i>Count of Pending Orders Delayed for Facilities Reasons UNE P (Centrex) (OP-15B)</i>	95
Checklist #2 - Unbundled Network Element - Platform (UNE-P) Centrex Repair	96
<i>Out of Service Cleared within 24 hours (Percent) (MR-3A)-- Dispatches Within MSAs</i>	96
<i>All Troubles Cleared within 48 hours (Percent) (MR-4A)-- Dispatches Within MSAs</i>	96
<i>Mean Time to Restore (Hours:Minutes) (MR-6A)-- Dispatches Within MSAs</i>	96
<i>Repair Repeat Report Rate (Percent) (MR-7A)-- Dispatches Within MSAs</i>	96
<i>Repair Repeat Report Rate (Percent) (MR-7A*)-- Dispatches Within MSAs</i>	97
<i>Repair Appointments Met (Percent) (MR-9A)-- Dispatches Within MSAs</i>	97
<i>Out of Service Cleared within 24 hours (Percent) (MR-3B)-- Dispatches Outside MSAs</i>	97
<i>All Troubles Cleared within 48 hours (Percent) (MR-4B)-- Dispatches Outside MSAs</i>	97
<i>Mean Time to Restore (Hours:Minutes) (MR-6B)-- Dispatches Outside MSAs</i>	98
<i>Repair Repeat Report Rate (Percent) (MR-7B)-- Dispatches Outside MSAs</i>	98
<i>Repair Repeat Report Rate (Percent) (MR-7B*)-- Dispatches Outside MSAs</i>	98
<i>Repair Appointments Met (Percent) (MR-9B)-- Dispatches Outside MSAs</i>	98
<i>Out of Service Cleared within 24 hours (Percent) (MR-3C)-- No Dispatches</i>	99
<i>All Troubles Cleared within 48 hours (Percent) (MR-4C)-- No Dispatches</i>	99
<i>Mean Time to Restore (Hours:Minutes) (MR-6C)-- No Dispatches</i>	99
<i>Repair Repeat Report Rate (Percent) (MR-7C)-- No Dispatches</i>	99
<i>Repair Repeat Report Rate (Percent) (MR-7C*)-- No Dispatches</i>	100
<i>Repair Appointments Met (Percent) (MR-9C)-- No Dispatches</i>	100
<i>Trouble Rate (Percent) (MR-8)</i>	100
<i>Trouble Rate (Percent) (MR-8*)</i>	100
<i>Customer and Non-Qwest Related Trouble Reports (Percent) (MR-12)</i>	101
Checklist #2 - Enhanced Extended Loops (EELs) Installation	102
<i>Installation Commitments Met (Percent) (OP-3D)-- Interval Zone One</i>	102
<i>Installation Commitments Met (Percent) (OP-3E)-- Interval Zone Two</i>	102
<i>Installation Interval (Average Days) (OP-4D)-- Interval Zone One</i>	102
<i>Installation Interval (Average Days) (OP-4E)-- Interval Zone Two</i>	102
<i>Delayed Days for Non-Facility Reasons (Average Days) (OP-6A-4)-- Interval Zone One</i>	103
<i>Delayed Days for Non-Facility Reasons (Average Days) (OP-6A-5)-- Interval Zone Two</i>	103
<i>Delayed Days for Facility Reasons (Average Days) (OP-6B-4)-- Interval Zone One</i>	103
<i>Delayed Days for Facility Reasons (Average Days) (OP-6B-5)-- Interval Zone Two</i>	103
<i>New Service Installation Quality (Percent) (OP-5)-- Interval Zone One and Two</i>	104
<i>New Service Installation Quality (Percent) (OP-5*)-- Interval Zone One and Two</i>	104

Table of Contents

Section	Page Number
<i>Interval for Pending Orders Delayed Past Due Date (Average Days) (OP-15A)</i>	104
<i>Count of Pending Orders Delayed for Facilities Reasons Enhanced Extended Loops (EELs) (OP-15B)</i>	105
Checklist #2 - Enhanced Extended Loops (EELs) Repair	106
<i>All Troubles Cleared within 4 hours (Percent) (MR-5A)-- Interval Zone One</i>	106
<i>Mean Time to Restore (Hours:Minutes) (MR-6D)-- Interval Zone One</i>	106
<i>Repair Repeat Report Rate (Percent) (MR-7D)-- Interval Zone One</i>	106
<i>Repair Repeat Report Rate (Percent) (MR-7D*)-- Interval Zone One</i>	106
<i>Trouble Rate (Percent) (MR-8)-- Interval Zone One and Two</i>	107
<i>Trouble Rate (Percent) (MR-8*)-- Interval Zone One and Two</i>	107
Checklist #4 - Unbundled Loop - Analog Installation	108
<i>Installation Commitments Met (Percent) (OP-3A)-- Dispatches Within MSAs</i>	108
<i>Installation Interval (Average Days) (OP-4A)-- Dispatches Within MSAs</i>	108
<i>Delayed Days for Non-Facility Reasons (Average Days) (OP-6A-1)-- Dispatches Within MSAs</i>	108
<i>Delayed Days for Facility Reasons (Average Days) (OP-6B-1)-- Dispatches Within MSAs</i>	108
<i>Installation Commitments Met (Percent) (OP-3B)-- Dispatches Outside MSAs</i>	109
<i>Installation Interval (Average Days) (OP-4B)-- Dispatches Outside MSAs</i>	109
<i>Delayed Days for Non-Facility Reasons (Average Days) (OP-6A-2)-- Dispatches Outside MSAs</i>	109
<i>Delayed Days for Facility Reasons (Average Days) (OP-6B-2)-- Dispatches Outside MSAs</i>	109
<i>Installation Commitments Met (Percent) (OP-3C)-- No Dispatches</i>	110
<i>Installation Interval (Average Days) (OP-4C)-- No Dispatches</i>	110
<i>Installation Commitments Met (Percent) (OP-3D)-- Interval Zone One</i>	110
<i>Installation Interval (Average Days) (OP-4D)-- Interval Zone One</i>	110
<i>Delayed Days for Non-Facility Reasons (Average Days) (OP-6A-4)-- Interval Zone One</i>	111
<i>Delayed Days for Facility Reasons (Average Days) (OP-6B-4)-- Interval Zone One</i>	111
<i>Installation Commitments Met (Percent) (OP-3E)-- Interval Zone Two</i>	111
<i>Installation Interval (Average Days) (OP-4E)-- Interval Zone Two</i>	111
<i>Delayed Days for Non-Facility Reasons (Average Days) (OP-6A-5)-- Interval Zone Two</i>	112
<i>Delayed Days for Facility Reasons (Average Days) (OP-6B-5)-- Interval Zone Two</i>	112
<i>New Service Installation Quality (Percent) (OP-5)-- Interval Zone One and Two</i>	112
<i>New Service Installation Quality (Percent) (OP-5*)-- Interval Zone One and Two</i>	112
<i>Interval for Pending Orders Delayed Past Due Date (Average Days) (OP-15A)</i>	113
<i>Count of Pending Orders Delayed for Facilities Reasons Unbundled Loop Analog (OP-15B)</i>	114
Checklist #4 - Unbundled Loop - Analog Repair	115
<i>Out of Service Cleared within 24 hours (Percent) (MR-3D)-- Interval Zone One</i>	115
<i>All Troubles Cleared within 48 hours (Percent) (MR-4D)-- Interval Zone One</i>	115
<i>Mean Time to Restore (Hours:Minutes) (MR-6D)-- Interval Zone One</i>	115
<i>Repair Repeat Report Rate (Percent) (MR-7D)-- Interval Zone One</i>	115
<i>Repair Repeat Report Rate (Percent) (MR-7D*)-- Interval Zone One</i>	116
<i>Out of Service Cleared within 24 hours (Percent) (MR-3E)-- Interval Zone Two</i>	116
<i>All Troubles Cleared within 48 hours (Percent) (MR-4E)-- Interval Zone Two</i>	116
<i>Mean Time to Restore (Hours:Minutes) (MR-6E)-- Interval Zone Two</i>	116
<i>Repair Repeat Report Rate (Percent) (MR-7E)-- Interval Zone Two</i>	117
<i>Repair Repeat Report Rate (Percent) (MR-7E*)-- Interval Zone Two</i>	117
<i>Trouble Rate (Percent) (MR-8)-- Interval Zone One and Two</i>	117
<i>Trouble Rate (Percent) (MR-8*)-- Interval Zone One and Two</i>	117
<i>Customer and Non-Qwest Related Trouble Reports (Percent) (MR-12)-- Interval Zone One and Two</i>	118
Checklist #4 - Unbundled Loop - Non-Loaded (2-Wire) Installation	119

Table of Contents

Section	Page Number
<i>Installation Commitments Met (Percent) (OP-3D)-- Interval Zone One</i>	119
<i>Installation Interval (Average Days) (OP-4D)-- Interval Zone One</i>	119
<i>Delayed Days for Non-Facility Reasons (Average Days) (OP-6A-4)-- Interval Zone One</i>	119
<i>Delayed Days for Facility Reasons (Average Days) (OP-6B-4)-- Interval Zone One</i>	119
<i>Installation Commitments Met (Percent) (OP-3E)-- Interval Zone Two</i>	120
<i>Installation Interval (Average Days) (OP-4E)-- Interval Zone Two</i>	120
<i>Delayed Days for Non-Facility Reasons (Average Days) (OP-6A-5)-- Interval Zone Two</i>	120
<i>Delayed Days for Facility Reasons (Average Days) (OP-6B-5)-- Interval Zone Two</i>	120
<i>New Service Installation Quality (Percent) (OP-5)-- Interval Zone One and Two</i>	121
<i>New Service Installation Quality (Percent) (OP-5*)-- Interval Zone One and Two</i>	121
<i>Interval for Pending Orders Delayed Past Due Date (Average Days) (OP-15A)</i>	121
<i>Count of Pending Orders Delayed for Facilities Reasons Unbundled Loop - 2 Wire Non-Loaded (OP-15B)</i>	122
Checklist #4 - Unbundled Loop - Non-Loaded (2-Wire) Repair	123
<i>Out of Service Cleared within 24 hours (Percent) (MR-3D)-- Interval Zone One</i>	123
<i>All Troubles Cleared within 48 hours (Percent) (MR-4D)-- Interval Zone One</i>	123
<i>Mean Time to Restore (Hours:Minutes) (MR-6D)-- Interval Zone One</i>	123
<i>Repair Repeat Report Rate (Percent) (MR-7D)-- Interval Zone One</i>	123
<i>Repair Repeat Report Rate (Percent) (MR-7D*)-- Interval Zone One</i>	124
<i>Out of Service Cleared within 24 hours (Percent) (MR-3E)-- Interval Zone Two</i>	124
<i>All Troubles Cleared within 48 hours (Percent) (MR-4E)-- Interval Zone Two</i>	124
<i>Mean Time to Restore (Hours:Minutes) (MR-6E)-- Interval Zone Two</i>	124
<i>Repair Repeat Report Rate (Percent) (MR-7E)-- Interval Zone Two</i>	125
<i>Repair Repeat Report Rate (Percent) (MR-7E*)-- Interval Zone Two</i>	125
<i>Trouble Rate (Percent) (MR-8)-- Interval Zone One and Two</i>	125
<i>Trouble Rate (Percent) (MR-8*)-- Interval Zone One and Two</i>	125
<i>Customer and Non-Qwest Related Trouble Reports (Percent) (MR-12)-- Interval Zone One and Two</i>	126
Checklist #4 - Unbundled Loop - Non-Loaded (4-Wire) Installation	127
<i>Installation Commitments Met (Percent) (OP-3D)-- Interval Zone One</i>	127
<i>Installation Interval (Average Days) (OP-4D)-- Interval Zone One</i>	127
<i>Delayed Days for Non-Facility Reasons (Average Days) (OP-6A-4)-- Interval Zone One</i>	127
<i>Delayed Days for Facility Reasons (Average Days) (OP-6B-4)-- Interval Zone One</i>	127
<i>Installation Commitments Met (Percent) (OP-3E)-- Interval Zone Two</i>	128
<i>Installation Interval (Average Days) (OP-4E)-- Interval Zone Two</i>	128
<i>Delayed Days for Non-Facility Reasons (Average Days) (OP-6A-5)-- Interval Zone Two</i>	128
<i>Delayed Days for Facility Reasons (Average Days) (OP-6B-5)-- Interval Zone Two</i>	128
<i>New Service Installation Quality (Percent) (OP-5)-- Interval Zone One and Two</i>	129
<i>New Service Installation Quality (Percent) (OP-5*)-- Interval Zone One and Two</i>	129
<i>Interval for Pending Orders Delayed Past Due Date (Average Days) (OP-15A)</i>	129
<i>Count of Pending Orders Delayed for Facilities Reasons Unbundled Loop - 4 Wire Non-Loaded (OP-15B)</i>	130
Checklist #4 - Unbundled Loop - Non-Loaded (4-Wire) Repair	131
<i>All Troubles Cleared within 4 hours (Percent) (MR-5A)-- Interval Zone One</i>	131
<i>Mean Time to Restore (Hours:Minutes) (MR-6D)-- Interval Zone One</i>	131
<i>Repair Repeat Report Rate (Percent) (MR-7D)-- Interval Zone One</i>	131
<i>Repair Repeat Report Rate (Percent) (MR-7D*)-- Interval Zone One</i>	131
<i>All Troubles Cleared within 4 hours (Percent) (MR-5B)-- Interval Zone Two</i>	132
<i>Mean Time to Restore (Hours:Minutes) (MR-6E)-- Interval Zone Two</i>	132
<i>Repair Repeat Report Rate (Percent) (MR-7E)-- Interval Zone Two</i>	132
<i>Repair Repeat Report Rate (Percent) (MR-7E*)-- Interval Zone Two</i>	132

Table of Contents

Section	Page Number
<i>Trouble Rate (Percent) (MR-8)-- Interval Zone One and Two</i>	133
<i>Trouble Rate (Percent) (MR-8*)-- Interval Zone One and Two</i>	133
<i>Customer and Non-Qwest Related Trouble Reports (Percent) (MR-12)-- Interval Zone One and Two</i>	133
Checklist #4 - Unbundled Loop - DS1 Capable Installation	134
<i>Installation Commitments Met (Percent) (OP-3D)-- Interval Zone One</i>	134
<i>Installation Interval (Average Days) (OP-4D)-- Interval Zone One</i>	134
<i>Delayed Days for Non-Facility Reasons (Average Days) (OP-6A-4)-- Interval Zone One</i>	134
<i>Delayed Days for Facility Reasons (Average Days) (OP-6B-4)-- Interval Zone One</i>	134
<i>Installation Commitments Met (Percent) (OP-3E)-- Interval Zone Two</i>	135
<i>Installation Interval (Average Days) (OP-4E)-- Interval Zone Two</i>	135
<i>Delayed Days for Non-Facility Reasons (Average Days) (OP-6A-5)-- Interval Zone Two</i>	135
<i>Delayed Days for Facility Reasons (Average Days) (OP-6B-5)-- Interval Zone Two</i>	135
<i>New Service Installation Quality (Percent) (OP-5)-- Interval Zone One and Two</i>	136
<i>New Service Installation Quality (Percent) (OP-5*)-- Interval Zone One and Two</i>	136
<i>Interval for Pending Orders Delayed Past Due Date (Average Days) (OP-15A)</i>	136
<i>Count of Pending Orders Delayed for Facilities Reasons Unbundled Loop - DS1 Capable (OP-15B)</i>	137
Checklist #4 - Unbundled Loop - DS1 Capable Repair	138
<i>All Troubles Cleared within 4 hours (Percent) (MR-5A)-- Interval Zone One</i>	138
<i>Mean Time to Restore (Hours:Minutes) (MR-6D)-- Interval Zone One</i>	138
<i>Repair Repeat Report Rate (Percent) (MR-7D)-- Interval Zone One</i>	138
<i>Repair Repeat Report Rate (Percent) (MR-7D*)-- Interval Zone One</i>	138
<i>All Troubles Cleared within 4 hours (Percent) (MR-5B)-- Interval Zone Two</i>	139
<i>Mean Time to Restore (Hours:Minutes) (MR-6E)-- Interval Zone Two</i>	139
<i>Repair Repeat Report Rate (Percent) (MR-7E)-- Interval Zone Two</i>	139
<i>Repair Repeat Report Rate (Percent) (MR-7E*)-- Interval Zone Two</i>	139
<i>Trouble Rate (Percent) (MR-8)-- Interval Zone One and Two</i>	140
<i>Trouble Rate (Percent) (MR-8*)-- Interval Zone One and Two</i>	140
<i>Customer and Non-Qwest Related Trouble Reports (Percent) (MR-12)-- Interval Zone One and Two</i>	140
Checklist #4 - Unbundled Loop - ISDN Capable Installation	141
<i>Installation Commitments Met (Percent) (OP-3D)-- Interval Zone One</i>	141
<i>Installation Interval (Average Days) (OP-4D)-- Interval Zone One</i>	141
<i>Delayed Days for Non-Facility Reasons (Average Days) (OP-6A-4)-- Interval Zone One</i>	141
<i>Delayed Days for Facility Reasons (Average Days) (OP-6B-4)-- Interval Zone One</i>	141
<i>Installation Commitments Met (Percent) (OP-3E)-- Interval Zone Two</i>	142
<i>Installation Interval (Average Days) (OP-4E)-- Interval Zone Two</i>	142
<i>Delayed Days for Non-Facility Reasons (Average Days) (OP-6A-5)-- Interval Zone Two</i>	142
<i>Delayed Days for Facility Reasons (Average Days) (OP-6B-5)-- Interval Zone Two</i>	142
<i>New Service Installation Quality (Percent) (OP-5)-- Interval Zone One and Two</i>	143
<i>New Service Installation Quality (Percent) (OP-5*)-- Interval Zone One and Two</i>	143
<i>Interval for Pending Orders Delayed Past Due Date (Average Days) (OP-15A)</i>	143
<i>Count of Pending Orders Delayed for Facilities Reasons Unbundled Loop ISDN Capable (OP-15B)</i>	144
Checklist #4 - Unbundled Loop - ISDN Capable Repair	145
<i>Out of Service Cleared within 24 hours (Percent) (MR-3D)-- Interval Zone One</i>	145
<i>All Troubles Cleared within 48 hours (Percent) (MR-4D)-- Interval Zone One</i>	145
<i>Mean Time to Restore (Hours:Minutes) (MR-6D)-- Interval Zone One</i>	145
<i>Repair Repeat Report Rate (Percent) (MR-7D)-- Interval Zone One</i>	145
<i>Repair Repeat Report Rate (Percent) (MR-7D*)-- Interval Zone One</i>	146

Table of Contents

Section	Page Number
<i>Out of Service Cleared within 24 hours (Percent) (MR-3E)-- Interval Zone Two</i>	146
<i>All Troubles Cleared within 48 hours (Percent) (MR-4E)-- Interval Zone Two</i>	146
<i>Mean Time to Restore (Hours:Minutes) (MR-6E)-- Interval Zone Two</i>	146
<i>Repair Repeat Report Rate (Percent) (MR-7E)-- Interval Zone Two</i>	147
<i>Repair Repeat Report Rate (Percent) (MR-7E*)-- Interval Zone Two</i>	147
<i>Trouble Rate (Percent) (MR-8)-- Interval Zone One and Two</i>	147
<i>Trouble Rate (Percent) (MR-8*)-- Interval Zone One and Two</i>	147
<i>Customer and Non-Qwest Related Trouble Reports (Percent) (MR-12)-- Interval Zone One and Two</i>	148
Checklist #4 - Unbundled Loop - ADSL Qualified Installation	149
<i>Installation Commitments Met (Percent) (OP-3D)-- Interval Zone One</i>	149
<i>Installation Interval (Average Days) (OP-4D)-- Interval Zone One</i>	149
<i>Delayed Days for Non-Facility Reasons (Average Days) (OP-6A-4)-- Interval Zone One</i>	149
<i>Delayed Days for Facility Reasons (Average Days) (OP-6B-4)-- Interval Zone One</i>	149
<i>Installation Commitments Met (Percent) (OP-3E)-- Interval Zone Two</i>	150
<i>Installation Interval (Average Days) (OP-4E)-- Interval Zone Two</i>	150
<i>Delayed Days for Non-Facility Reasons (Average Days) (OP-6A-5)-- Interval Zone Two</i>	150
<i>Delayed Days for Facility Reasons (Average Days) (OP-6B-5)-- Interval Zone Two</i>	150
<i>New Service Installation Quality (Percent) (OP-5)-- Interval Zone One and Two</i>	151
<i>New Service Installation Quality (Percent) (OP-5*)-- Interval Zone One and Two</i>	151
Checklist #4 - Unbundled Loop - ADSL Qualified Repair	152
<i>Out of Service Cleared within 24 hours (Percent) (MR-3D)-- Interval Zone One</i>	152
<i>All Troubles Cleared within 48 hours (Percent) (MR-4D)-- Interval Zone One</i>	152
<i>Mean Time to Restore (Hours:Minutes) (MR-6D)-- Interval Zone One</i>	152
<i>Repair Repeat Report Rate (Percent) (MR-7D)-- Interval Zone One</i>	152
<i>Repair Repeat Report Rate (Percent) (MR-7D*)-- Interval Zone One</i>	153
<i>Out of Service Cleared within 24 hours (Percent) (MR-3E)-- Interval Zone Two</i>	153
<i>All Troubles Cleared within 48 hours (Percent) (MR-4E)-- Interval Zone Two</i>	153
<i>Mean Time to Restore (Hours:Minutes) (MR-6E)-- Interval Zone Two</i>	153
<i>Repair Repeat Report Rate (Percent) (MR-7E)-- Interval Zone Two</i>	154
<i>Repair Repeat Report Rate (Percent) (MR-7E*)-- Interval Zone Two</i>	154
<i>Trouble Rate (Percent) (MR-8)-- Interval Zone One and Two</i>	154
<i>Trouble Rate (Percent) (MR-8*)-- Interval Zone One and Two</i>	154
<i>Customer and Non-Qwest Related Trouble Reports (Percent) (MR-12)-- Interval Zone One and Two</i>	155
Checklist #4 - Unbundled Loop - Installation for DS3 and Higher	156
<i>Installation Commitments Met (Percent) (OP-3D)-- Interval Zone One</i>	156
<i>Installation Interval (Average Days) (OP-4D)-- Interval Zone One</i>	156
<i>Delayed Days for Non-Facility Reasons (Average Days) (OP-6A-4)-- Interval Zone One</i>	156
<i>Delayed Days for Facility Reasons (Average Days) (OP-6B-4)-- Interval Zone One</i>	156
<i>Installation Commitments Met (Percent) (OP-3E)-- Interval Zone Two</i>	157
<i>Installation Interval (Average Days) (OP-4E)-- Interval Zone Two</i>	157
<i>Delayed Days for Non-Facility Reasons (Average Days) (OP-6A-5)-- Interval Zone Two</i>	157
<i>Delayed Days for Facility Reasons (Average Days) (OP-6B-5)-- Interval Zone Two</i>	157
<i>New Service Installation Quality (Percent) (OP-5)-- Interval Zone One and Two</i>	158
<i>New Service Installation Quality (Percent) (OP-5*)-- Interval Zone One and Two</i>	158
<i>Interval for Pending Orders Delayed Past Due Date (Average Days) (OP-15A)</i>	158
<i>Count of Pending Orders Delayed for Facilities Reasons Unbundled Loop - DS3 Capable (OP-15B)</i>	159
Checklist #4 - Unbundled Loop - Repair for DS3 and Higher	160

Table of Contents

Section	Page Number
<i>All Troubles Cleared within 4 hours (Percent) (MR-5A)-- Interval Zone One</i>	160
<i>Mean Time to Restore (Hours:Minutes) (MR-6D)-- Interval Zone One</i>	160
<i>Repair Repeat Report Rate (Percent) (MR-7D)-- Interval Zone One</i>	160
<i>Repair Repeat Report Rate (Percent) (MR-7D*)-- Interval Zone One</i>	160
<i>All Troubles Cleared within 4 hours (Percent) (MR-5B)-- Interval Zone Two</i>	161
<i>Mean Time to Restore (Hours:Minutes) (MR-6E)-- Interval Zone Two</i>	161
<i>Repair Repeat Report Rate (Percent) (MR-7E)-- Interval Zone Two</i>	161
<i>Repair Repeat Report Rate (Percent) (MR-7E*)-- Interval Zone Two</i>	161
<i>Trouble Rate (Percent) (MR-8)-- Interval Zone One and Two</i>	162
<i>Trouble Rate (Percent) (MR-8*)-- Interval Zone One and Two</i>	162
<i>Customer and Non-Qwest Related Trouble Reports (Percent) (MR-12)-- Interval Zone One and Two</i>	162
Checklist #4 - Unbundled Loop Cutovers	163
<i>OP-7 - Coordinated "Hot Cut" Interval - Unbundled Loops (Hours:Minutes) Unbundled Loop - Analog (OP-7)</i>	163
<i>OP-7 - Coordinated "Hot Cut" Interval - Unbundled Loops (Hours:Minutes) Unbundled Loop Other (OP-7)</i>	163
<i>Coordinated Cuts Completed on Time (Percent) Unbundled Loop - Analog (OP-13A)</i>	163
<i>Coordinated Cuts Completed on Time (Percent) Unbundled Loop Other (OP-13A)</i>	163
<i>Coordinated Cuts Started Without CLEC Approval (Percent) Unbundled Loop - Analog (OP-13B)</i>	164
<i>Coordinated Cuts Started Without CLEC Approval (Percent) Unbundled Loop Other (OP-13B)</i>	164
Checklist #4 - Unbundled Loop - Conditioned	165
<i>Installation Commitments Met (Percent) (OP-3D)-- Interval Zone One</i>	165
<i>Installation Interval (Average Days) (OP-4D)-- Interval Zone One</i>	165
<i>Installation Commitments Met (Percent) (OP-3E)-- Interval Zone Two</i>	165
<i>Installation Interval (Average Days) (OP-4E)-- Interval Zone Two</i>	165
Checklist #4 - Line Sharing Installation	166
<i>Installation Commitments Met (Percent) (OP-3A)-- Dispatches Within MSAs</i>	166
<i>Installation Interval (Average Days) (OP-4A)-- Dispatches Within MSAs</i>	166
<i>Delayed Days for Non-Facility Reasons (Average Days) (OP-6A-1)-- Dispatches Within MSAs</i>	166
<i>Delayed Days for Facility Reasons (Average Days) (OP-6B-1)-- Dispatches Within MSAs</i>	166
<i>Installation Commitments Met (Percent) (OP-3B)-- Dispatches Outside MSAs</i>	167
<i>Installation Interval (Average Days) (OP-4B)-- Dispatches Outside MSAs</i>	167
<i>Delayed Days for Non-Facility Reasons (Average Days) (OP-6A-2)-- Dispatches Outside MSAs</i>	167
<i>Delayed Days for Facility Reasons (Average Days) (OP-6B-2)-- Dispatches Outside MSAs</i>	167
<i>Installation Commitments Met (Percent) (OP-3C)-- No Dispatches</i>	168
<i>Installation Interval (Average Days) (OP-4C)-- No Dispatches</i>	168
<i>Delayed Days for Non-Facility Reasons (Average Days) (OP-6A-3)-- No Dispatches</i>	168
<i>Delayed Days for Facility Reasons (Average Days) (OP-6B-3)-- No Dispatches</i>	168
<i>New Service Installation Quality (Percent) (OP-5)</i>	169
<i>New Service Installation Quality (Percent) (OP-5*)</i>	169
<i>Interval for Pending Orders Delayed Past Due Date (Average Days) (OP-15A)</i>	170
<i>Count of Pending Orders Delayed for Facilities Reasons Line Sharing (OP-15B)</i>	171
Checklist #4 - Line Sharing Repair	172
<i>Out of Service Cleared within 24 hours (Percent) (MR-3A)-- Dispatches Within MSAs</i>	172
<i>All Troubles Cleared within 48 hours (Percent) (MR-4A)-- Dispatches Within MSAs</i>	172
<i>Mean Time to Restore (Hours:Minutes) (MR-6A)-- Dispatches Within MSAs</i>	172
<i>Repair Repeat Report Rate (Percent) (MR-7A)-- Dispatches Within MSAs</i>	173
<i>Repair Repeat Report Rate (Percent) (MR-7A*)-- Dispatches Within MSAs</i>	173
<i>Out of Service Cleared within 24 hours (Percent) (MR-3B)-- Dispatches Outside MSAs</i>	174

Table of Contents

Section	Page Number
<i>All Troubles Cleared within 48 hours (Percent) (MR-4B)-- Dispatches Outside MSAs</i>	174
<i>Mean Time to Restore (Hours:Minutes) (MR-6B)-- Dispatches Outside MSAs</i>	174
<i>Repair Repeat Report Rate (Percent) (MR-7B)-- Dispatches Outside MSAs</i>	175
<i>Repair Repeat Report Rate (Percent) (MR-7B*)-- Dispatches Outside MSAs</i>	175
<i>Out of Service Cleared within 24 hours (Percent) (MR-3C)-- No Dispatches</i>	176
<i>All Troubles Cleared within 48 hours (Percent) (MR-4C)-- No Dispatches</i>	176
<i>Mean Time to Restore (Hours:Minutes) (MR-6C)-- No Dispatches</i>	176
<i>Repair Repeat Report Rate (Percent) (MR-7C)-- No Dispatches</i>	177
<i>Repair Repeat Report Rate (Percent) (MR-7C*)-- No Dispatches</i>	177
<i>Trouble Rate (Percent) (MR-8)</i>	178
<i>Trouble Rate (Percent) (MR-8*)</i>	178
Checklist #4 - Dark Fiber - Loop Installation	179
<i>Installation Commitments Met (Percent) (OP-3E)-- Interval Zone Two</i>	179
<i>Installation Interval (Average Days) (OP-4E)-- Interval Zone Two</i>	179
Checklist #4 - Dark Fiber - Loop Repair	180
<i>Trouble Rate (Percent) (MR-8)-- Interval Zone One and Two</i>	180
<i>Trouble Rate (Percent) (MR-8*)-- Interval Zone One and Two</i>	180
Checklist #5 - Unbundled Transport (UDIT) DS1 Level Installation	181
<i>Installation Commitments Met (Percent) (OP-3D)-- Interval Zone One</i>	181
<i>Installation Interval (Average Days) (OP-4D)-- Interval Zone One</i>	181
<i>Delayed Days for Non-Facility Reasons (Average Days) (OP-6A-4)-- Interval Zone One</i>	181
<i>Delayed Days for Facility Reasons (Average Days) (OP-6B-4)-- Interval Zone One</i>	181
<i>Installation Commitments Met (Percent) (OP-3E)-- Interval Zone Two</i>	182
<i>Installation Interval (Average Days) (OP-4E)-- Interval Zone Two</i>	182
<i>Delayed Days for Non-Facility Reasons (Average Days) (OP-6A-5)-- Interval Zone Two</i>	182
<i>Delayed Days for Facility Reasons (Average Days) (OP-6B-5)-- Interval Zone Two</i>	182
<i>New Service Installation Quality (Percent) (OP-5)-- Interval Zone One and Two</i>	183
<i>New Service Installation Quality (Percent) (OP-5*)-- Interval Zone One and Two</i>	183
<i>Interval for Pending Orders Delayed Past Due Date (Average Days) (OP-15A)</i>	183
<i>Count of Pending Orders Delayed for Facilities Reasons UDIT DS1 (OP-15B)</i>	184
Checklist #5 - Unbundled Transport (UDIT) DS1 Level Repair	185
<i>All Troubles Cleared within 4 hours (Percent) (MR-5A)-- Interval Zone One</i>	185
<i>Mean Time to Restore (Hours:Minutes) (MR-6D)-- Interval Zone One</i>	185
<i>Repair Repeat Report Rate (Percent) (MR-7D)-- Interval Zone One</i>	185
<i>Repair Repeat Report Rate (Percent) (MR-7D*)-- Interval Zone One</i>	185
<i>All Troubles Cleared within 4 hours (Percent) (MR-5B)-- Interval Zone Two</i>	186
<i>Mean Time to Restore (Hours:Minutes) (MR-6E)-- Interval Zone Two</i>	186
<i>Repair Repeat Report Rate (Percent) (MR-7E)-- Interval Zone Two</i>	186
<i>Repair Repeat Report Rate (Percent) (MR-7E*)-- Interval Zone Two</i>	186
<i>Trouble Rate (Percent) (MR-8)-- Interval Zone One and Two</i>	187
<i>Trouble Rate (Percent) (MR-8*)-- Interval Zone One and Two</i>	187
<i>Customer and Non-Qwest Related Trouble Reports (Percent) (MR-12)-- Interval Zone One and Two</i>	187
Checklist #5 - Unbundled Transport (UDIT) Above DS1 Level Installation	188
<i>Installation Commitments Met (Percent) (OP-3D)-- Interval Zone One</i>	188
<i>Installation Interval (Average Days) (OP-4D)-- Interval Zone One</i>	188
<i>Delayed Days for Non-Facility Reasons (Average Days) (OP-6A-4)-- Interval Zone One</i>	188

Table of Contents

Section	Page Number
<i>Delayed Days for Facility Reasons (Average Days) (OP-6B-4)-- Interval Zone One</i>	188
<i>Installation Commitments Met (Percent) (OP-3E)-- Interval Zone Two</i>	189
<i>Installation Interval (Average Days) (OP-4E)-- Interval Zone Two</i>	189
<i>Delayed Days for Non-Facility Reasons (Average Days) (OP-6A-5)-- Interval Zone Two</i>	189
<i>Delayed Days for Facility Reasons (Average Days) (OP-6B-5)-- Interval Zone Two</i>	189
<i>New Service Installation Quality (Percent) (OP-5)-- Interval Zone One and Two</i>	190
<i>New Service Installation Quality (Percent) (OP-5*)-- Interval Zone One and Two</i>	190
<i>Interval for Pending Orders Delayed Past Due Date (Average Days) (OP-15A)</i>	190
<i>Count of Pending Orders Delayed for Facilities Reasons UDIT Above DS1 Level (OP-15B)</i>	191
Checklist #5 - Unbundled Transport (UDIT) Above DS1 Level Repair	192
<i>All Troubles Cleared within 4 hours (Percent) (MR-5A)-- Interval Zone One</i>	192
<i>Mean Time to Restore (Hours:Minutes) (MR-6D)-- Interval Zone One</i>	192
<i>Repair Repeat Report Rate (Percent) (MR-7D)-- Interval Zone One</i>	192
<i>Repair Repeat Report Rate (Percent) (MR-7D*)-- Interval Zone One</i>	192
<i>All Troubles Cleared within 4 hours (Percent) (MR-5B)-- Interval Zone Two</i>	193
<i>Mean Time to Restore (Hours:Minutes) (MR-6E)-- Interval Zone Two</i>	193
<i>Repair Repeat Report Rate (Percent) (MR-7E)-- Interval Zone Two</i>	193
<i>Repair Repeat Report Rate (Percent) (MR-7E*)-- Interval Zone Two</i>	193
<i>Trouble Rate (Percent) (MR-8)-- Interval Zone One and Two</i>	194
<i>Trouble Rate (Percent) (MR-8*)-- Interval Zone One and Two</i>	194
<i>Customer and Non-Qwest Related Trouble Reports (Percent) (MR-12)-- Interval Zone One and Two</i>	194
Checklist #5 - Dark Fiber - IOF Installation	195
<i>Installation Commitments Met (Percent) (OP-3D)-- Interval Zone One</i>	195
<i>Installation Interval (Average Days) (OP-4D)-- Interval Zone One</i>	195
<i>Delayed Days for Facility Reasons (Average Days) (OP-6B-4)-- Interval Zone One</i>	195
Checklist #5 - Dark Fiber - IOF Repair	196
<i>Mean Time to Restore (Hours:Minutes) (MR-6D)-- Interval Zone One</i>	196
<i>Repair Repeat Report Rate (Percent) (MR-7D)-- Interval Zone One</i>	196
<i>Repair Repeat Report Rate (Percent) (MR-7D*)-- Interval Zone One</i>	196
<i>Trouble Rate (Percent) (MR-8)-- Interval Zone One and Two</i>	196
<i>Trouble Rate (Percent) (MR-8*)-- Interval Zone One and Two</i>	197
Checklist #7 - E911	198
<i>Time to Update Databases (Hours:Minutes) (DB-1A)</i>	198
Checklist #7 - E911/911 Trunk Installation	199
<i>Installation Commitments Met (Percent) (OP-3D)-- Interval Zone One</i>	199
<i>Installation Interval (Average Days) (OP-4D)-- Interval Zone One</i>	199
<i>Delayed Days for Non-Facility Reasons (Average Days) (OP-6A-4)-- Interval Zone One</i>	199
<i>Installation Commitments Met (Percent) (OP-3E)-- Interval Zone Two</i>	199
<i>Installation Interval (Average Days) (OP-4E)-- Interval Zone Two</i>	200
<i>Delayed Days for Non-Facility Reasons (Average Days) (OP-6A-5)-- Interval Zone Two</i>	200
<i>New Service Installation Quality (Percent) (OP-5)-- Interval Zone One and Two</i>	200
<i>New Service Installation Quality (Percent) (OP-5*)-- Interval Zone One and Two</i>	200
<i>Interval for Pending Orders Delayed Past Due Date (Average Days) (OP-15A)</i>	201
<i>Count of Pending Orders Delayed for Facilities Reasons E911 (OP-15B)</i>	202
Checklist #7 - E911/911 Trunk Repair	203

Table of Contents

Section	Page Number
<i>All Troubles Cleared within 4 hours (Percent) (MR-5A)-- Interval Zone One</i>	203
<i>Mean Time to Restore (Hours:Minutes) (MR-6D)-- Interval Zone One</i>	203
<i>Repair Repeat Report Rate (Percent) (MR-7D)-- Interval Zone One</i>	203
<i>Repair Repeat Report Rate (Percent) (MR-7D*)-- Interval Zone One</i>	203
<i>All Troubles Cleared within 4 hours (Percent) (MR-5B)-- Interval Zone Two</i>	204
<i>Mean Time to Restore (Hours:Minutes) (MR-6E)-- Interval Zone Two</i>	204
<i>Repair Repeat Report Rate (Percent) (MR-7E)-- Interval Zone Two</i>	204
<i>Repair Repeat Report Rate (Percent) (MR-7E*)-- Interval Zone Two</i>	204
<i>Trouble Rate (Percent) (MR-8)-- Interval Zone One and Two</i>	205
<i>Trouble Rate (Percent) (MR-8*)-- Interval Zone One and Two</i>	205
<i>Customer and Non-Qwest Related Trouble Reports (Percent) (MR-12)-- Interval Zone One and Two</i>	205
Checklist #7 - Operator Services - Directory Assistance	206
<i>Speed of Answer - Directory Assistance (Avg Sec) (DA-1)</i>	206
<i>Speed of Answer - Operator Services (Avg Sec) (OS-1)</i>	206
Checklist #8 - Directory Listings	207
<i>Time to Update Databases (Avg Sec) (DB-1C-1)</i>	207
<i>Time to Update Databases (Avg Sec) (DB-1C-2)</i>	207
<i>Accurate Database Updates (Percent) (DB-2C-1)</i>	207
<i>Accurate Database Updates (Percent) (DB-2C-2)</i>	208
Checklist #9 - NXX Code Activation	209
<i>NXX Code Activation (Percent) (NP-1A)</i>	209
<i>NXX Code Activation - Facility Delays (Percent) (NP-1B)</i>	209
Checklist #10 - Databases and Signaling	210
<i>Time to Update Databases (Avg Sec) LIDB (DB-1B)</i>	210
Checklist #11 - Number Portability**	211
<i>Number Portability Timeliness (Percent) (OP-8B)</i>	211
<i>Percentage of LNP Triggers Set Prior to the Frame Due Time (Percent) (OP-8C)</i>	211
<i>Timeliness of Disconnects associated with LNP Orders (Percent) (OP-17)</i>	211
<i>LNP Trouble Reports Cleared within 24 Hours (Percent) (MR-11)</i>	211
<i>LNP Trouble Reports Mean Time to Restore (Hours:Minutes) (MR-12)</i>	212
Checklist #13 - Reciprocal Compensation	213
<i>Billing Accuracy - Adjustments for Errors (Percent) Reciprocal Compensation (BI-3B)</i>	213
<i>Billing Completeness (Percent) Reciprocal Compensation (BI-4B)</i>	213
Checklist #14 - Resale - Residence Installation	214
<i>Installation Commitments Met (Percent) (OP-3A)-- Dispatches Within MSAs</i>	214
<i>Installation Interval (Average Days) (OP-4A)-- Dispatches Within MSAs</i>	214
<i>Delayed Days for Non-Facility Reasons (Average Days) (OP-6A-1)-- Dispatches Within MSAs</i>	214
<i>Delayed Days for Facility Reasons (Average Days) (OP-6B-1)-- Dispatches Within MSAs</i>	214
<i>Installation Commitments Met (Percent) (OP-3B)-- Dispatches Outside MSAs</i>	215
<i>Installation Interval (Average Days) (OP-4B)-- Dispatches Outside MSAs</i>	215
<i>Delayed Days for Non-Facility Reasons (Average Days) (OP-6A-2)-- Dispatches Outside MSAs</i>	215
<i>Delayed Days for Facility Reasons (Average Days) (OP-6B-2)-- Dispatches Outside MSAs</i>	215
<i>Installation Commitments Met (Percent) (OP-3C)-- No Dispatches</i>	216
<i>Installation Interval (Average Days) (OP-4C)-- No Dispatches</i>	216

Table of Contents

Section	Page Number
<i>Delayed Days for Non-Facility Reasons (Average Days) (OP-6A-3)-- No Dispatches</i>	216
<i>Delayed Days for Facility Reasons (Average Days) (OP-6B-3)-- No Dispatches</i>	216
<i>New Service Installation Quality (Percent) (OP-5)</i>	217
<i>New Service Installation Quality (Percent) (OP-5*)</i>	217
<i>Interval for Pending Orders Delayed Past Due Date (Average Days) (OP-15A)</i>	217
<i>Count of Pending Orders Delayed for Facilities Reasons Residence (OP-15B)</i>	218
Checklist #14 - Resale - Residence Repair	219
<i>Out of Service Cleared within 24 hours (Percent) (MR-3A)-- Dispatches Within MSAs</i>	219
<i>All Troubles Cleared within 48 hours (Percent) (MR-4A)-- Dispatches Within MSAs</i>	219
<i>Mean Time to Restore (Hours:Minutes) (MR-6A)-- Dispatches Within MSAs</i>	219
<i>Repair Repeat Report Rate (Percent) (MR-7A)-- Dispatches Within MSAs</i>	219
<i>Repair Repeat Report Rate (Percent) (MR-7A*)-- Dispatches Within MSAs</i>	220
<i>Repair Appointments Met (Percent) (MR-9A)-- Dispatches Within MSAs</i>	220
<i>Out of Service Cleared within 24 hours (Percent) (MR-3B)-- Dispatches Outside MSAs</i>	220
<i>All Troubles Cleared within 48 hours (Percent) (MR-4B)-- Dispatches Outside MSAs</i>	220
<i>Mean Time to Restore (Hours:Minutes) (MR-6B)-- Dispatches Outside MSAs</i>	221
<i>Repair Repeat Report Rate (Percent) (MR-7B)-- Dispatches Outside MSAs</i>	221
<i>Repair Repeat Report Rate (Percent) (MR-7B*)-- Dispatches Outside MSAs</i>	221
<i>Repair Appointments Met (Percent) (MR-9B)-- Dispatches Outside MSAs</i>	221
<i>Out of Service Cleared within 24 hours (Percent) (MR-3C)-- No Dispatches</i>	222
<i>All Troubles Cleared within 48 hours (Percent) (MR-4C)-- No Dispatches</i>	222
<i>Mean Time to Restore (Hours:Minutes) (MR-6C)-- No Dispatches</i>	222
<i>Repair Repeat Report Rate (Percent) (MR-7C)-- No Dispatches</i>	222
<i>Repair Repeat Report Rate (Percent) (MR-7C*)-- No Dispatches</i>	223
<i>Repair Appointments Met (Percent) (MR-9C)-- No Dispatches</i>	223
<i>Trouble Rate (Percent) (MR-8)</i>	223
<i>Trouble Rate (Percent) (MR-8*)</i>	223
<i>Customer and Non-Qwest Related Trouble Reports (Percent) (MR-12)</i>	224
Checklist #14 - Resale - Business Installation	225
<i>Installation Commitments Met (Percent) (OP-3A)-- Dispatches Within MSAs</i>	225
<i>Installation Interval (Average Days) (OP-4A)-- Dispatches Within MSAs</i>	225
<i>Delayed Days for Non-Facility Reasons (Average Days) (OP-6A-1)-- Dispatches Within MSAs</i>	225
<i>Delayed Days for Facility Reasons (Average Days) (OP-6B-1)-- Dispatches Within MSAs</i>	225
<i>Installation Commitments Met (Percent) (OP-3B)-- Dispatches Outside MSAs</i>	226
<i>Installation Interval (Average Days) (OP-4B)-- Dispatches Outside MSAs</i>	226
<i>Delayed Days for Non-Facility Reasons (Average Days) (OP-6A-2)-- Dispatches Outside MSAs</i>	226
<i>Delayed Days for Facility Reasons (Average Days) (OP-6B-2)-- Dispatches Outside MSAs</i>	226
<i>Installation Commitments Met (Percent) (OP-3C)-- No Dispatches</i>	227
<i>Installation Interval (Average Days) (OP-4C)-- No Dispatches</i>	227
<i>Delayed Days for Non-Facility Reasons (Average Days) (OP-6A-3)-- No Dispatches</i>	227
<i>Delayed Days for Facility Reasons (Average Days) (OP-6B-3)-- No Dispatches</i>	227
<i>New Service Installation Quality (Percent) (OP-5)</i>	228
<i>New Service Installation Quality (Percent) (OP-5*)</i>	228
<i>Interval for Pending Orders Delayed Past Due Date (Average Days) (OP-15A)</i>	228
<i>Count of Pending Orders Delayed for Facilities Reasons Business (OP-15B)</i>	229
Checklist #14 - Resale - Business Repair	230
<i>Out of Service Cleared within 24 hours (Percent) (MR-3A)-- Dispatches Within MSAs</i>	230
<i>All Troubles Cleared within 48 hours (Percent) (MR-4A)-- Dispatches Within MSAs</i>	230

Table of Contents

Section	Page Number
<i>Mean Time to Restore (Hours:Minutes) (MR-6A)-- Dispatches Within MSAs</i>	230
<i>Repair Repeat Report Rate (Percent) (MR-7A)-- Dispatches Within MSAs</i>	230
<i>Repair Repeat Report Rate (Percent) (MR-7A*)-- Dispatches Within MSAs</i>	231
<i>Repair Appointments Met (Percent) (MR-9A)-- Dispatches Within MSAs</i>	231
<i>Out of Service Cleared within 24 hours (Percent) (MR-3B)-- Dispatches Outside MSAs</i>	231
<i>All Troubles Cleared within 48 hours (Percent) (MR-4B)-- Dispatches Outside MSAs</i>	231
<i>Mean Time to Restore (Hours:Minutes) (MR-6B)-- Dispatches Outside MSAs</i>	232
<i>Repair Repeat Report Rate (Percent) (MR-7B)-- Dispatches Outside MSAs</i>	232
<i>Repair Repeat Report Rate (Percent) (MR-7B*)-- Dispatches Outside MSAs</i>	232
<i>Repair Appointments Met (Percent) (MR-9B)-- Dispatches Outside MSAs</i>	232
<i>Out of Service Cleared within 24 hours (Percent) (MR-3C)-- No Dispatches</i>	233
<i>All Troubles Cleared within 48 hours (Percent) (MR-4C)-- No Dispatches</i>	233
<i>Mean Time to Restore (Hours:Minutes) (MR-6C)-- No Dispatches</i>	233
<i>Repair Repeat Report Rate (Percent) (MR-7C)-- No Dispatches</i>	233
<i>Repair Repeat Report Rate (Percent) (MR-7C*)-- No Dispatches</i>	234
<i>Repair Appointments Met (Percent) (MR-9C)-- No Dispatches</i>	234
<i>Trouble Rate (Percent) (MR-8)</i>	234
<i>Trouble Rate (Percent) (MR-8*)</i>	234
<i>Customer and Non-Qwest Related Trouble Reports (Percent) (MR-12)</i>	235
Checklist #14 - Resale - Centrex Installation	236
<i>Installation Commitments Met (Percent) (OP-3A)-- Dispatches Within MSAs</i>	236
<i>Installation Interval (Average Days) (OP-4A)-- Dispatches Within MSAs</i>	236
<i>Delayed Days for Non-Facility Reasons (Average Days) (OP-6A-1)-- Dispatches Within MSAs</i>	236
<i>Delayed Days for Facility Reasons (Average Days) (OP-6B-1)-- Dispatches Within MSAs</i>	236
<i>Installation Commitments Met (Percent) (OP-3B)-- Dispatches Outside MSAs</i>	237
<i>Installation Interval (Average Days) (OP-4B)-- Dispatches Outside MSAs</i>	237
<i>Delayed Days for Non-Facility Reasons (Average Days) (OP-6A-2)-- Dispatches Outside MSAs</i>	237
<i>Delayed Days for Facility Reasons (Average Days) (OP-6B-2)-- Dispatches Outside MSAs</i>	237
<i>Installation Commitments Met (Percent) (OP-3C)-- No Dispatches</i>	238
<i>Installation Interval (Average Days) (OP-4C)-- No Dispatches</i>	238
<i>Delayed Days for Non-Facility Reasons (Average Days) (OP-6A-3)-- No Dispatches</i>	238
<i>Delayed Days for Facility Reasons (Average Days) (OP-6B-3)-- No Dispatches</i>	238
<i>New Service Installation Quality (Percent) (OP-5)</i>	239
<i>New Service Installation Quality (Percent) (OP-5*)</i>	239
<i>Interval for Pending Orders Delayed Past Due Date (Average Days) (OP-15A)</i>	239
<i>Count of Pending Orders Delayed for Facilities Reasons Centrex (OP-15B)</i>	240
Checklist #14 - Resale - Centrex Repair	241
<i>Out of Service Cleared within 24 hours (Percent) (MR-3A)-- Dispatches Within MSAs</i>	241
<i>All Troubles Cleared within 48 hours (Percent) (MR-4A)-- Dispatches Within MSAs</i>	241
<i>Mean Time to Restore (Hours:Minutes) (MR-6A)-- Dispatches Within MSAs</i>	241
<i>Repair Repeat Report Rate (Percent) (MR-7A)-- Dispatches Within MSAs</i>	241
<i>Repair Repeat Report Rate (Percent) (MR-7A*)-- Dispatches Within MSAs</i>	242
<i>Repair Appointments Met (Percent) (MR-9A)-- Dispatches Within MSAs</i>	242
<i>Out of Service Cleared within 24 hours (Percent) (MR-3B)-- Dispatches Outside MSAs</i>	242
<i>All Troubles Cleared within 48 hours (Percent) (MR-4B)-- Dispatches Outside MSAs</i>	242
<i>Mean Time to Restore (Hours:Minutes) (MR-6B)-- Dispatches Outside MSAs</i>	243
<i>Repair Repeat Report Rate (Percent) (MR-7B)-- Dispatches Outside MSAs</i>	243
<i>Repair Repeat Report Rate (Percent) (MR-7B*)-- Dispatches Outside MSAs</i>	243
<i>Repair Appointments Met (Percent) (MR-9B)-- Dispatches Outside MSAs</i>	243

Table of Contents

Section	Page Number
<i>Out of Service Cleared within 24 hours (Percent) (MR-3C)-- No Dispatches</i>	244
<i>All Troubles Cleared within 48 hours (Percent) (MR-4C)-- No Dispatches</i>	244
<i>Mean Time to Restore (Hours:Minutes) (MR-6C)-- No Dispatches</i>	244
<i>Repair Repeat Report Rate (Percent) (MR-7C)-- No Dispatches</i>	244
<i>Repair Repeat Report Rate (Percent) (MR-7C*)-- No Dispatches</i>	245
<i>Repair Appointments Met (Percent) (MR-9C)-- No Dispatches</i>	245
<i>Trouble Rate (Percent) (MR-8)</i>	245
<i>Trouble Rate (Percent) (MR-8*)</i>	245
<i>Customer and Non-Qwest Related Trouble Reports (Percent) (MR-12)</i>	246
Checklist #14 - Resale - Centrex 21 Installation	247
<i>Installation Commitments Met (Percent) (OP-3A)-- Dispatches Within MSAs</i>	247
<i>Installation Interval (Average Days) (OP-4A)-- Dispatches Within MSAs</i>	247
<i>Delayed Days for Non-Facility Reasons (Average Days) (OP-6A-1)-- Dispatches Within MSAs</i>	247
<i>Delayed Days for Facility Reasons (Average Days) (OP-6B-1)-- Dispatches Within MSAs</i>	247
<i>Installation Commitments Met (Percent) (OP-3B)-- Dispatches Outside MSAs</i>	248
<i>Installation Interval (Average Days) (OP-4B)-- Dispatches Outside MSAs</i>	248
<i>Delayed Days for Non-Facility Reasons (Average Days) (OP-6A-2)-- Dispatches Outside MSAs</i>	248
<i>Delayed Days for Facility Reasons (Average Days) (OP-6B-2)-- Dispatches Outside MSAs</i>	248
<i>Installation Commitments Met (Percent) (OP-3C)-- No Dispatches</i>	249
<i>Installation Interval (Average Days) (OP-4C)-- No Dispatches</i>	249
<i>Delayed Days for Non-Facility Reasons (Average Days) (OP-6A-3)-- No Dispatches</i>	249
<i>Delayed Days for Facility Reasons (Average Days) (OP-6B-3)-- No Dispatches</i>	249
<i>New Service Installation Quality (Percent) (OP-5)</i>	250
<i>New Service Installation Quality (Percent) (OP-5*)</i>	250
<i>Interval for Pending Orders Delayed Past Due Date (Average Days) (OP-15A)</i>	250
<i>Count of Pending Orders Delayed for Facilities Reasons Centrex 21 (OP-15B)</i>	251
Checklist #14 - Resale - Centrex 21 Repair	252
<i>Out of Service Cleared within 24 hours (Percent) (MR-3A)-- Dispatches Within MSAs</i>	252
<i>All Troubles Cleared within 48 hours (Percent) (MR-4A)-- Dispatches Within MSAs</i>	252
<i>Mean Time to Restore (Hours:Minutes) (MR-6A)-- Dispatches Within MSAs</i>	252
<i>Repair Repeat Report Rate (Percent) (MR-7A)-- Dispatches Within MSAs</i>	252
<i>Repair Repeat Report Rate (Percent) (MR-7A*)-- Dispatches Within MSAs</i>	253
<i>Repair Appointments Met (Percent) (MR-9A)-- Dispatches Within MSAs</i>	253
<i>Out of Service Cleared within 24 hours (Percent) (MR-3B)-- Dispatches Outside MSAs</i>	253
<i>All Troubles Cleared within 48 hours (Percent) (MR-4B)-- Dispatches Outside MSAs</i>	253
<i>Mean Time to Restore (Hours:Minutes) (MR-6B)-- Dispatches Outside MSAs</i>	254
<i>Repair Repeat Report Rate (Percent) (MR-7B)-- Dispatches Outside MSAs</i>	254
<i>Repair Repeat Report Rate (Percent) (MR-7B*)-- Dispatches Outside MSAs</i>	254
<i>Repair Appointments Met (Percent) (MR-9B)-- Dispatches Outside MSAs</i>	254
<i>Out of Service Cleared within 24 hours (Percent) (MR-3C)-- No Dispatches</i>	255
<i>All Troubles Cleared within 48 hours (Percent) (MR-4C)-- No Dispatches</i>	255
<i>Mean Time to Restore (Hours:Minutes) (MR-6C)-- No Dispatches</i>	255
<i>Repair Repeat Report Rate (Percent) (MR-7C)-- No Dispatches</i>	255
<i>Repair Repeat Report Rate (Percent) (MR-7C*)-- No Dispatches</i>	256
<i>Repair Appointments Met (Percent) (MR-9C)-- No Dispatches</i>	256
<i>Trouble Rate (Percent) (MR-8)</i>	256
<i>Trouble Rate (Percent) (MR-8*)</i>	256
<i>Customer and Non-Qwest Related Trouble Reports (Percent) (MR-12)</i>	257

Table of Contents

Section	Page Number
Checklist #14 - Resale - PBX Installation	258
<i>Installation Commitments Met (Percent) (OP-3A)-- Dispatches Within MSAs</i>	258
<i>Installation Interval (Average Days) (OP-4A)-- Dispatches Within MSAs</i>	258
<i>Delayed Days for Non-Facility Reasons (Average Days) (OP-6A-1)-- Dispatches Within MSAs</i>	258
<i>Delayed Days for Facility Reasons (Average Days) (OP-6B-1)-- Dispatches Within MSAs</i>	258
<i>Installation Commitments Met (Percent) (OP-3B)-- Dispatches Outside MSAs</i>	259
<i>Installation Interval (Average Days) (OP-4B)-- Dispatches Outside MSAs</i>	259
<i>Delayed Days for Non-Facility Reasons (Average Days) (OP-6A-2)-- Dispatches Outside MSAs</i>	259
<i>Delayed Days for Facility Reasons (Average Days) (OP-6B-2)-- Dispatches Outside MSAs</i>	259
<i>Installation Commitments Met (Percent) (OP-3C)-- No Dispatches</i>	260
<i>Installation Interval (Average Days) (OP-4C)-- No Dispatches</i>	260
<i>Delayed Days for Non-Facility Reasons (Average Days) (OP-6A-3)-- No Dispatches</i>	260
<i>Delayed Days for Facility Reasons (Average Days) (OP-6B-3)-- No Dispatches</i>	260
<i>New Service Installation Quality (Percent) (OP-5)</i>	261
<i>New Service Installation Quality (Percent) (OP-5*)</i>	261
<i>Installation Commitments Met (Percent) (OP-3D)-- Interval Zone One</i>	261
<i>Installation Interval (Average Days) (OP-4D)-- Interval Zone One</i>	261
<i>Delayed Days for Non-Facility Reasons (Average Days) (OP-6A-4)-- Interval Zone One</i>	262
<i>Delayed Days for Facility Reasons (Average Days) (OP-6B-4)-- Interval Zone One</i>	262
<i>Installation Commitments Met (Percent) (OP-3E)-- Interval Zone Two</i>	262
<i>Installation Interval (Average Days) (OP-4E)-- Interval Zone Two</i>	262
<i>Delayed Days for Non-Facility Reasons (Average Days) (OP-6A-5)-- Interval Zone Two</i>	263
<i>Delayed Days for Facility Reasons (Average Days) (OP-6B-5)-- Interval Zone Two</i>	263
<i>Interval for Pending Orders Delayed Past Due Date (Average Days) (OP-15A)</i>	263
<i>Count of Pending Orders Delayed for Facilities Reasons PBX (OP-15B)</i>	264
Checklist #14 - Resale - PBX Repair	265
<i>Out of Service Cleared within 24 hours (Percent) (MR-3A)-- Dispatches Within MSAs</i>	265
<i>All Troubles Cleared within 48 hours (Percent) (MR-4A)-- Dispatches Within MSAs</i>	265
<i>Mean Time to Restore (Hours:Minutes) (MR-6A)-- Dispatches Within MSAs</i>	265
<i>Repair Repeat Report Rate (Percent) (MR-7A)-- Dispatches Within MSAs</i>	265
<i>Repair Repeat Report Rate (Percent) (MR-7A*)-- Dispatches Within MSAs</i>	266
<i>Repair Appointments Met (Percent) (MR-9A)-- Dispatches Within MSAs</i>	266
<i>Out of Service Cleared within 24 hours (Percent) (MR-3B)-- Dispatches Outside MSAs</i>	266
<i>All Troubles Cleared within 48 hours (Percent) (MR-4B)-- Dispatches Outside MSAs</i>	266
<i>Mean Time to Restore (Hours:Minutes) (MR-6B)-- Dispatches Outside MSAs</i>	267
<i>Repair Repeat Report Rate (Percent) (MR-7B)-- Dispatches Outside MSAs</i>	267
<i>Repair Repeat Report Rate (Percent) (MR-7B*)-- Dispatches Outside MSAs</i>	267
<i>Repair Appointments Met (Percent) (MR-9B)-- Dispatches Outside MSAs</i>	267
<i>Out of Service Cleared within 24 hours (Percent) (MR-3C)-- No Dispatches</i>	268
<i>All Troubles Cleared within 48 hours (Percent) (MR-4C)-- No Dispatches</i>	268
<i>Mean Time to Restore (Hours:Minutes) (MR-6C)-- No Dispatches</i>	268
<i>Repair Repeat Report Rate (Percent) (MR-7C)-- No Dispatches</i>	268
<i>Repair Repeat Report Rate (Percent) (MR-7C*)-- No Dispatches</i>	269
<i>Repair Appointments Met (Percent) (MR-9C)-- No Dispatches</i>	269
<i>Trouble Rate (Percent) (MR-8)</i>	269
<i>Trouble Rate (Percent) (MR-8*)</i>	269
<i>Customer and Non-Qwest Related Trouble Reports (Percent) (MR-12)</i>	270
Checklist #14 - Resale - Basic ISDN Installation	271
<i>Installation Commitments Met (Percent) (OP-3A)-- Dispatches Within MSAs</i>	271

Table of Contents

Section	Page Number
<i>Installation Interval (Average Days) (OP-4A)-- Dispatches Within MSAs</i>	271
<i>Delayed Days for Non-Facility Reasons (Average Days) (OP-6A-1)-- Dispatches Within MSAs</i>	271
<i>Delayed Days for Facility Reasons (Average Days) (OP-6B-1)-- Dispatches Within MSAs</i>	271
<i>Installation Commitments Met (Percent) (OP-3B)-- Dispatches Outside MSAs</i>	272
<i>Installation Interval (Average Days) (OP-4B)-- Dispatches Outside MSAs</i>	272
<i>Delayed Days for Non-Facility Reasons (Average Days) (OP-6A-2)-- Dispatches Outside MSAs</i>	272
<i>Delayed Days for Facility Reasons (Average Days) (OP-6B-2)-- Dispatches Outside MSAs</i>	272
<i>Installation Commitments Met (Percent) (OP-3C)-- No Dispatches</i>	273
<i>Installation Interval (Average Days) (OP-4C)-- No Dispatches</i>	273
<i>Delayed Days for Non-Facility Reasons (Average Days) (OP-6A-3)-- No Dispatches</i>	273
<i>Delayed Days for Facility Reasons (Average Days) (OP-6B-3)-- No Dispatches</i>	273
<i>New Service Installation Quality (Percent) (OP-5)</i>	274
<i>New Service Installation Quality (Percent) (OP-5*)</i>	274
<i>Installation Commitments Met (Percent) (OP-3D)-- Interval Zone One</i>	274
<i>Installation Interval (Average Days) (OP-4D)-- Interval Zone One</i>	274
<i>Delayed Days for Non-Facility Reasons (Average Days) (OP-6A-4)-- Interval Zone One</i>	275
<i>Delayed Days for Facility Reasons (Average Days) (OP-6B-4)-- Interval Zone One</i>	275
<i>Installation Commitments Met (Percent) (OP-3E)-- Interval Zone Two</i>	275
<i>Installation Interval (Average Days) (OP-4E)-- Interval Zone Two</i>	275
<i>Delayed Days for Non-Facility Reasons (Average Days) (OP-6A-5)-- Interval Zone Two</i>	276
<i>Delayed Days for Facility Reasons (Average Days) (OP-6B-5)-- Interval Zone Two</i>	276
<i>Interval for Pending Orders Delayed Past Due Date (Average Days) (OP-15A)</i>	276
<i>Count of Pending Orders Delayed for Facilities Reasons Basic Rate ISDN (OP-15B)</i>	277
Checklist #14 - Resale - Basic ISDN Repair	278
<i>Out of Service Cleared within 24 hours (Percent) (MR-3A)-- Dispatches Within MSAs</i>	278
<i>All Troubles Cleared within 48 hours (Percent) (MR-4A)-- Dispatches Within MSAs</i>	278
<i>Mean Time to Restore (Hours:Minutes) (MR-6A)-- Dispatches Within MSAs</i>	278
<i>Repair Repeat Report Rate (Percent) (MR-7A)-- Dispatches Within MSAs</i>	278
<i>Repair Repeat Report Rate (Percent) (MR-7A*)-- Dispatches Within MSAs</i>	279
<i>Repair Appointments Met (Percent) (MR-9A)-- Dispatches Within MSAs</i>	279
<i>Out of Service Cleared within 24 hours (Percent) (MR-3B)-- Dispatches Outside MSAs</i>	279
<i>All Troubles Cleared within 48 hours (Percent) (MR-4B)-- Dispatches Outside MSAs</i>	279
<i>Mean Time to Restore (Hours:Minutes) (MR-6B)-- Dispatches Outside MSAs</i>	280
<i>Repair Repeat Report Rate (Percent) (MR-7B)-- Dispatches Outside MSAs</i>	280
<i>Repair Repeat Report Rate (Percent) (MR-7B*)-- Dispatches Outside MSAs</i>	280
<i>Repair Appointments Met (Percent) (MR-9B)-- Dispatches Outside MSAs</i>	280
<i>Out of Service Cleared within 24 hours (Percent) (MR-3C)-- No Dispatches</i>	281
<i>All Troubles Cleared within 48 hours (Percent) (MR-4C)-- No Dispatches</i>	281
<i>Mean Time to Restore (Hours:Minutes) (MR-6C)-- No Dispatches</i>	281
<i>Repair Repeat Report Rate (Percent) (MR-7C)-- No Dispatches</i>	281
<i>Repair Repeat Report Rate (Percent) (MR-7C*)-- No Dispatches</i>	282
<i>Repair Appointments Met (Percent) (MR-9C)-- No Dispatches</i>	282
<i>Trouble Rate (Percent) (MR-8)</i>	282
<i>Trouble Rate (Percent) (MR-8*)</i>	282
<i>Customer and Non-Qwest Related Trouble Reports (Percent) (MR-12)</i>	283
Checklist #14 - Resale - Qwest DSL Installation	284
<i>Installation Commitments Met (Percent) (OP-3A)-- Dispatches Within MSAs</i>	284
<i>Installation Interval (Average Days) (OP-4A)-- Dispatches Within MSAs</i>	284
<i>Delayed Days for Non-Facility Reasons (Average Days) (OP-6A-1)-- Dispatches Within MSAs</i>	284

Table of Contents

Section	Page Number
<i>Delayed Days for Facility Reasons (Average Days) (OP-6B-1)-- Dispatches Within MSAs</i>	284
<i>Installation Commitments Met (Percent) (OP-3B)-- Dispatches Outside MSAs</i>	285
<i>Installation Interval (Average Days) (OP-4B)-- Dispatches Outside MSAs</i>	285
<i>Delayed Days for Non-Facility Reasons (Average Days) (OP-6A-2)-- Dispatches Outside MSAs</i>	285
<i>Installation Commitments Met (Percent) (OP-3C)-- No Dispatches</i>	285
<i>Installation Interval (Average Days) (OP-4C)-- No Dispatches</i>	286
<i>Delayed Days for Non-Facility Reasons (Average Days) (OP-6A-3)-- No Dispatches</i>	286
<i>Delayed Days for Facility Reasons (Average Days) (OP-6B-3)-- No Dispatches</i>	286
<i>Installation Commitments Met (Percent) (OP-3D)-- Interval Zone One</i>	286
<i>Installation Interval (Average Days) (OP-4D)-- Interval Zone One</i>	287
<i>Delayed Days for Non-Facility Reasons (Average Days) (OP-6A-4)-- Interval Zone One</i>	287
<i>Delayed Days for Facility Reasons (Average Days) (OP-6B-4)-- Interval Zone One</i>	287
<i>Installation Commitments Met (Percent) (OP-3E)-- Interval Zone Two</i>	287
<i>Installation Interval (Average Days) (OP-4E)-- Interval Zone Two</i>	288
<i>Delayed Days for Non-Facility Reasons (Average Days) (OP-6A-5)-- Interval Zone Two</i>	288
<i>Delayed Days for Facility Reasons (Average Days) (OP-6B-5)-- Interval Zone Two</i>	288
<i>New Service Installation Quality (Percent) (OP-5)-- Interval Zone One and Two</i>	288
<i>New Service Installation Quality (Percent) (OP-5*)-- Interval Zone One and Two</i>	289
Checklist #14 - Resale - Qwest DSL Repair	290
<i>Customer and Non-Qwest Related Trouble Reports (Percent) (MR-12)-- Interval Zone One and Two</i>	290
<i>Out of Service Cleared within 24 hours (Percent) (MR-3D)-- Interval Zone One</i>	290
<i>All Troubles Cleared within 48 hours (Percent) (MR-4D)-- Interval Zone One</i>	290
<i>Mean Time to Restore (Hours:Minutes) (MR-6D)-- Interval Zone One</i>	290
<i>Repair Repeat Report Rate (Percent) (MR-7D)-- Interval Zone One</i>	291
<i>Repair Repeat Report Rate (Percent) (MR-7D*)-- Interval Zone One</i>	291
<i>Out of Service Cleared within 24 hours (Percent) (MR-3E)-- Interval Zone Two</i>	291
<i>All Troubles Cleared within 48 hours (Percent) (MR-4E)-- Interval Zone Two</i>	291
<i>Mean Time to Restore (Hours:Minutes) (MR-6E)-- Interval Zone Two</i>	292
<i>Repair Repeat Report Rate (Percent) (MR-7E)-- Interval Zone Two</i>	292
<i>Repair Repeat Report Rate (Percent) (MR-7E*)-- Interval Zone Two</i>	292
<i>Trouble Rate (Percent) (MR-8)-- Interval Zone One and Two</i>	292
<i>Trouble Rate (Percent) (MR-8*)-- Interval Zone One and Two</i>	293
Checklist #14 - Resale - Primary ISDN Installation	294
<i>Installation Commitments Met (Percent) (OP-3A)-- Dispatches Within MSAs</i>	294
<i>Installation Interval (Average Days) (OP-4A)-- Dispatches Within MSAs</i>	294
<i>Delayed Days for Non-Facility Reasons (Average Days) (OP-6A-1)-- Dispatches Within MSAs</i>	294
<i>Delayed Days for Facility Reasons (Average Days) (OP-6B-1)-- Dispatches Within MSAs</i>	294
<i>Installation Commitments Met (Percent) (OP-3B)-- Dispatches Outside MSAs</i>	295
<i>Installation Interval (Average Days) (OP-4B)-- Dispatches Outside MSAs</i>	295
<i>Installation Commitments Met (Percent) (OP-3C)-- No Dispatches</i>	295
<i>Installation Interval (Average Days) (OP-4C)-- No Dispatches</i>	295
<i>Delayed Days for Non-Facility Reasons (Average Days) (OP-6A-3)-- No Dispatches</i>	296
<i>Installation Commitments Met (Percent) (OP-3D)-- Interval Zone One</i>	296
<i>Installation Interval (Average Days) (OP-4D)-- Interval Zone One</i>	296
<i>Delayed Days for Non-Facility Reasons (Average Days) (OP-6A-4)-- Interval Zone One</i>	296
<i>Delayed Days for Facility Reasons (Average Days) (OP-6B-4)-- Interval Zone One</i>	297
<i>Installation Commitments Met (Percent) (OP-3E)-- Interval Zone Two</i>	297
<i>Installation Interval (Average Days) (OP-4E)-- Interval Zone Two</i>	297
<i>Delayed Days for Non-Facility Reasons (Average Days) (OP-6A-5)-- Interval Zone Two</i>	297

Table of Contents

Section	Page Number
<i>Delayed Days for Facility Reasons (Average Days) (OP-6B-5)-- Interval Zone Two</i>	298
<i>New Service Installation Quality (Percent) (OP-5)-- Interval Zone One and Two</i>	298
<i>New Service Installation Quality (Percent) (OP-5*)-- Interval Zone One and Two</i>	298
<i>Interval for Pending Orders Delayed Past Due Date (Average Days) (OP-15A)</i>	298
<i>Count of Pending Orders Delayed for Facilities Reasons ISDN Primary (OP-15B)</i>	299
 Checklist #14 - Resale - Primary ISDN Repair	 300
<i>All Troubles Cleared within 4 hours (Percent) (MR-5A)-- Interval Zone One</i>	300
<i>Mean Time to Restore (Hours:Minutes) (MR-6D)-- Interval Zone One</i>	300
<i>Repair Repeat Report Rate (Percent) (MR-7D)-- Interval Zone One</i>	300
<i>Repair Repeat Report Rate (Percent) (MR-7D*)-- Interval Zone One</i>	300
<i>All Troubles Cleared within 4 hours (Percent) (MR-5B)-- Interval Zone Two</i>	301
<i>Mean Time to Restore (Hours:Minutes) (MR-6E)-- Interval Zone Two</i>	301
<i>Repair Repeat Report Rate (Percent) (MR-7E)-- Interval Zone Two</i>	301
<i>Repair Repeat Report Rate (Percent) (MR-7E*)-- Interval Zone Two</i>	301
<i>Trouble Rate (Percent) (MR-8)-- Interval Zone One and Two</i>	302
<i>Trouble Rate (Percent) (MR-8*)-- Interval Zone One and Two</i>	302
<i>Customer and Non-Qwest Related Trouble Reports (Percent) (MR-12)-- Interval Zone One and Two</i>	302
 Checklist #14 - Resale - DS0 Installation	 303
<i>Installation Commitments Met (Percent) (OP-3A)-- Dispatches Within MSAs</i>	303
<i>Installation Interval (Average Days) (OP-4A)-- Dispatches Within MSAs</i>	303
<i>Delayed Days for Non-Facility Reasons (Average Days) (OP-6A-1)-- Dispatches Within MSAs</i>	303
<i>Delayed Days for Facility Reasons (Average Days) (OP-6B-1)-- Dispatches Within MSAs</i>	303
<i>Installation Commitments Met (Percent) (OP-3B)-- Dispatches Outside MSAs</i>	304
<i>Installation Interval (Average Days) (OP-4B)-- Dispatches Outside MSAs</i>	304
<i>Delayed Days for Non-Facility Reasons (Average Days) (OP-6A-2)-- Dispatches Outside MSAs</i>	304
<i>Installation Commitments Met (Percent) (OP-3C)-- No Dispatches</i>	304
<i>Installation Interval (Average Days) (OP-4C)-- No Dispatches</i>	305
<i>Delayed Days for Non-Facility Reasons (Average Days) (OP-6A-3)-- No Dispatches</i>	305
<i>Delayed Days for Facility Reasons (Average Days) (OP-6B-3)-- No Dispatches</i>	305
<i>Installation Commitments Met (Percent) (OP-3D)-- Interval Zone One</i>	305
<i>Installation Interval (Average Days) (OP-4D)-- Interval Zone One</i>	306
<i>Delayed Days for Non-Facility Reasons (Average Days) (OP-6A-4)-- Interval Zone One</i>	306
<i>Delayed Days for Facility Reasons (Average Days) (OP-6B-4)-- Interval Zone One</i>	306
<i>Installation Commitments Met (Percent) (OP-3E)-- Interval Zone Two</i>	306
<i>Installation Interval (Average Days) (OP-4E)-- Interval Zone Two</i>	307
<i>Delayed Days for Non-Facility Reasons (Average Days) (OP-6A-5)-- Interval Zone Two</i>	307
<i>Delayed Days for Facility Reasons (Average Days) (OP-6B-5)-- Interval Zone Two</i>	307
<i>New Service Installation Quality (Percent) (OP-5)-- Interval Zone One and Two</i>	307
<i>New Service Installation Quality (Percent) (OP-5*)-- Interval Zone One and Two</i>	308
<i>Interval for Pending Orders Delayed Past Due Date (Average Days) (OP-15A)</i>	308
<i>Count of Pending Orders Delayed for Facilities Reasons DS0 (OP-15B)</i>	309
 Checklist #14 - Resale - DS0 Repair	 310
<i>All Troubles Cleared within 4 hours (Percent) (MR-5A)-- Interval Zone One</i>	310
<i>Mean Time to Restore (Hours:Minutes) (MR-6D)-- Interval Zone One</i>	310
<i>Repair Repeat Report Rate (Percent) (MR-7D)-- Interval Zone One</i>	310
<i>Repair Repeat Report Rate (Percent) (MR-7D*)-- Interval Zone One</i>	310
<i>All Troubles Cleared within 4 hours (Percent) (MR-5B)-- Interval Zone Two</i>	311
<i>Mean Time to Restore (Hours:Minutes) (MR-6E)-- Interval Zone Two</i>	311

Table of Contents

Section	Page Number
<i>Repair Repeat Report Rate (Percent) (MR-7E)-- Interval Zone Two</i>	311
<i>Repair Repeat Report Rate (Percent) (MR-7E*)-- Interval Zone Two</i>	311
<i>Trouble Rate (Percent) (MR-8)-- Interval Zone One and Two</i>	312
<i>Trouble Rate (Percent) (MR-8*)-- Interval Zone One and Two</i>	312
<i>Customer and Non-Qwest Related Trouble Reports (Percent) (MR-12)-- Interval Zone One and Two</i>	312
Checklist #14 - Resale - DS1 Installation	313
<i>Installation Commitments Met (Percent) (OP-3D)-- Interval Zone One</i>	313
<i>Installation Interval (Average Days) (OP-4D)-- Interval Zone One</i>	313
<i>Delayed Days for Non-Facility Reasons (Average Days) (OP-6A-4)-- Interval Zone One</i>	313
<i>Delayed Days for Facility Reasons (Average Days) (OP-6B-4)-- Interval Zone One</i>	313
<i>Installation Commitments Met (Percent) (OP-3E)-- Interval Zone Two</i>	314
<i>Installation Interval (Average Days) (OP-4E)-- Interval Zone Two</i>	314
<i>Delayed Days for Non-Facility Reasons (Average Days) (OP-6A-5)-- Interval Zone Two</i>	314
<i>Delayed Days for Facility Reasons (Average Days) (OP-6B-5)-- Interval Zone Two</i>	314
<i>New Service Installation Quality (Percent) (OP-5)-- Interval Zone One and Two</i>	315
<i>New Service Installation Quality (Percent) (OP-5*)-- Interval Zone One and Two</i>	315
<i>Interval for Pending Orders Delayed Past Due Date (Average Days) (OP-15A)</i>	315
<i>Count of Pending Orders Delayed for Facilities Reasons DS1 (OP-15B)</i>	316
Checklist #14 - Resale - DS1 Repair	317
<i>All Troubles Cleared within 4 hours (Percent) (MR-5A)-- Interval Zone One</i>	317
<i>Mean Time to Restore (Hours:Minutes) (MR-6D)-- Interval Zone One</i>	317
<i>Repair Repeat Report Rate (Percent) (MR-7D)-- Interval Zone One</i>	317
<i>Repair Repeat Report Rate (Percent) (MR-7D*)-- Interval Zone One</i>	317
<i>All Troubles Cleared within 4 hours (Percent) (MR-5B)-- Interval Zone Two</i>	318
<i>Mean Time to Restore (Hours:Minutes) (MR-6E)-- Interval Zone Two</i>	318
<i>Repair Repeat Report Rate (Percent) (MR-7E)-- Interval Zone Two</i>	318
<i>Repair Repeat Report Rate (Percent) (MR-7E*)-- Interval Zone Two</i>	318
<i>Trouble Rate (Percent) (MR-8)-- Interval Zone One and Two</i>	319
<i>Trouble Rate (Percent) (MR-8*)-- Interval Zone One and Two</i>	319
<i>Customer and Non-Qwest Related Trouble Reports (Percent) (MR-12)-- Interval Zone One and Two</i>	319
Checklist #14 - Resale - Installation for DS3 and Higher	320
<i>Installation Commitments Met (Percent) (OP-3D)-- Interval Zone One</i>	320
<i>Installation Interval (Average Days) (OP-4D)-- Interval Zone One</i>	320
<i>Delayed Days for Non-Facility Reasons (Average Days) (OP-6A-4)-- Interval Zone One</i>	320
<i>Delayed Days for Facility Reasons (Average Days) (OP-6B-4)-- Interval Zone One</i>	320
<i>Installation Commitments Met (Percent) (OP-3E)-- Interval Zone Two</i>	321
<i>Installation Interval (Average Days) (OP-4E)-- Interval Zone Two</i>	321
<i>Delayed Days for Non-Facility Reasons (Average Days) (OP-6A-5)-- Interval Zone Two</i>	321
<i>Delayed Days for Facility Reasons (Average Days) (OP-6B-5)-- Interval Zone Two</i>	321
<i>New Service Installation Quality (Percent) (OP-5)-- Interval Zone One and Two</i>	322
<i>New Service Installation Quality (Percent) (OP-5*)-- Interval Zone One and Two</i>	322
<i>Interval for Pending Orders Delayed Past Due Date (Average Days) (OP-15A)</i>	322
<i>Count of Pending Orders Delayed for Facilities Reasons DS3 (OP-15B)</i>	323
Checklist #14 - Resale - Repair for DS3 and Higher	324
<i>All Troubles Cleared within 4 hours (Percent) (MR-5A)-- Interval Zone One</i>	324
<i>Mean Time to Restore (Hours:Minutes) (MR-6D)-- Interval Zone One</i>	324
<i>Repair Repeat Report Rate (Percent) (MR-7D)-- Interval Zone One</i>	324

Table of Contents

Section	Page Number
<i>Repair Repeat Report Rate (Percent) (MR-7D*)-- Interval Zone One</i>	324
<i>All Troubles Cleared within 4 hours (Percent) (MR-5B)-- Interval Zone Two</i>	325
<i>Mean Time to Restore (Hours:Minutes) (MR-6E)-- Interval Zone Two</i>	325
<i>Repair Repeat Report Rate (Percent) (MR-7E)-- Interval Zone Two</i>	325
<i>Repair Repeat Report Rate (Percent) (MR-7E*)-- Interval Zone Two</i>	325
<i>Trouble Rate (Percent) (MR-8)-- Interval Zone One and Two</i>	326
<i>Trouble Rate (Percent) (MR-8*)-- Interval Zone One and Two</i>	326
<i>Customer and Non-Qwest Related Trouble Reports (Percent) (MR-12)-- Interval Zone One and Two</i>	326
Checklist #14 - Resale - Frame Relay Installation	327
<i>Installation Commitments Met (Percent) (OP-3D)-- Interval Zone One</i>	327
<i>Installation Interval (Average Days) (OP-4D)-- Interval Zone One</i>	327
<i>Delayed Days for Non-Facility Reasons (Average Days) (OP-6A-4)-- Interval Zone One</i>	327
<i>Delayed Days for Facility Reasons (Average Days) (OP-6B-4)-- Interval Zone One</i>	327
<i>Installation Commitments Met (Percent) (OP-3E)-- Interval Zone Two</i>	328
<i>Installation Interval (Average Days) (OP-4E)-- Interval Zone Two</i>	328
<i>Delayed Days for Non-Facility Reasons (Average Days) (OP-6A-5)-- Interval Zone Two</i>	328
<i>Delayed Days for Facility Reasons (Average Days) (OP-6B-5)-- Interval Zone Two</i>	328
<i>New Service Installation Quality (Percent) (OP-5)-- Interval Zone One and Two</i>	329
<i>New Service Installation Quality (Percent) (OP-5*)-- Interval Zone One and Two</i>	329
<i>Interval for Pending Orders Delayed Past Due Date (Average Days) (OP-15A)</i>	329
<i>Count of Pending Orders Delayed for Facilities Reasons Frame Relay (OP-15B)</i>	330
Checklist #14 - Resale - Frame Relay Repair	331
<i>All Troubles Cleared within 4 hours (Percent) (MR-5A)-- Interval Zone One</i>	331
<i>Mean Time to Restore (Hours:Minutes) (MR-6D)-- Interval Zone One</i>	331
<i>Repair Repeat Report Rate (Percent) (MR-7D)-- Interval Zone One</i>	331
<i>Repair Repeat Report Rate (Percent) (MR-7D*)-- Interval Zone One</i>	331
<i>All Troubles Cleared within 4 hours (Percent) (MR-5B)-- Interval Zone Two</i>	332
<i>Mean Time to Restore (Hours:Minutes) (MR-6E)-- Interval Zone Two</i>	332
<i>Repair Repeat Report Rate (Percent) (MR-7E)-- Interval Zone Two</i>	332
<i>Repair Repeat Report Rate (Percent) (MR-7E*)-- Interval Zone Two</i>	332
<i>Trouble Rate (Percent) (MR-8)-- Interval Zone One and Two</i>	333
<i>Trouble Rate (Percent) (MR-8*)-- Interval Zone One and Two</i>	333
<i>Customer and Non-Qwest Related Trouble Reports (Percent) (MR-12)-- Interval Zone One and Two</i>	333

Checklist #1 - Local Interconnection - LIS Installation

Installation Commitments Met (Percent) (OP-3D)-- Interval Zone One									
Date	CLEC Num	CLEC Denc	CLEC Resu	Std Dev	Qwest Num	Qwest Denc	Qwest Resu	Mod Z Scr	Parity Scr
Mar-01	38	42	90.48%	29.35%	21	22	95.45%	0.61	-0.63
Apr-01	33	35	94.29%	23.21%	25	25	100.00%	N/A	-0.37
May-01	28	28	100.00%	0.00%	7	8	87.50%	-0.94	-1.57
Jun-01	20	20	100.00%	0.00%	10	12	83.33%	-1.22	-1.74
Jul-01	29	31	93.55%	24.57%	29	29	100.00%	N/A	-0.26
Aug-01	46	49	93.88%	23.97%	45	46	97.83%	0.85	-0.49
Sep-01	18	18	100.00%	0.00%	36	37	97.30%	-0.58	-1.35
Oct-01	33	34	97.06%	16.90%	33	33	100.00%	N/A	-0.59
Nov-01	28	28	100.00%	0.00%	25	26	96.15%	-0.73	-1.45
Dec-01	22	22	100.00%	0.00%	32	34	94.12%	-0.91	-1.56
Jan-02	42	42	100.00%	0.00%	22	22	100.00%	N/A	N/A
Feb-02	57	58	98.28%	13.02%	8	9	88.89%	-0.83	-1.51

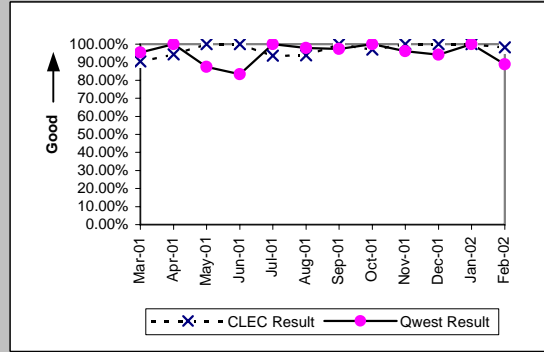

Installation Interval (Average Days) (OP-4D)-- Interval Zone One									
Date	CLEC Num	CLEC Denc	CLEC Resu	Std Dev	Qwest Num	Qwest Denc	Qwest Resu	Mod Z Scr	Parity Scr
Mar-01	787	42	18.74	9.63	609	22	27.68	-3.4	-3.07
Apr-01	652	35	18.63	7.62	643	25	25.72	-2.22	-2.35
May-01	386	28	13.79	6.03	132	8	16.50	-1.41	-1.86
Jun-01	331	20	16.55	5.61	239	12	19.92	-1.48	-1.9
Jul-01	2976	99	30.06	18.95	713	46	15.50	3.72	1.26
Aug-01	1003	57	17.60	18.11	918	58	15.83	0.45	-0.72
Sep-01	719	34	21.15	8.94	1350	76	17.76	1.57	-0.04
Oct-01	661	47	14.06	8.06	1194	70	17.06	-2.66	-2.62
Nov-01	494	40	12.35	5.92	1000	54	18.52	-4.25	-3.59
Dec-01	486	33	14.73	7.02	835	38	21.97	-3.2	-2.95
Jan-02	874	52	16.81	10.30	429	29	14.79	0.94	-0.43
Feb-02	1047	66	15.86	8.63	218	14	15.57	0.09	-0.95

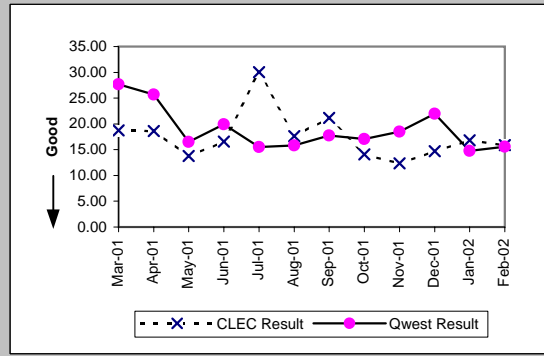

Delayed Days for Non-Facility Reasons (Average Days) (OP-6A-4)-- Interval Zone One									
Date	CLEC Num	CLEC Denc	CLEC Resu	Std Dev	Qwest Num	Qwest Denc	Qwest Resu	Mod Z Scr	Parity Scr
Mar-01	49	4	12.25	11.35	1	1	1.00		
Apr-01	13	2	6.50	6.36					
May-01					1	1	1.00		
Jun-01					5	2	2.50		
Jul-01	953	44	21.66	19.17	0	1	0.00		
Aug-01	37	5	7.40	10.09	7	2	3.50	0.16	-0.9
Sep-01	126	8	15.75	10.65	105	5	21.00	-0.48	-1.29
Oct-01	42	3	14.00	2.00					
Nov-01	0	12	0.00	0.00	58	29	2.00	-1	-1.61
Dec-01	42	11	3.82	7.57	68	6	11.33	-0.86	-1.52
Jan-02	67	10	6.70	14.17	0	7	0.00		
Feb-02	1	9	0.11	0.33	7	6	1.17	-0.7	-1.43

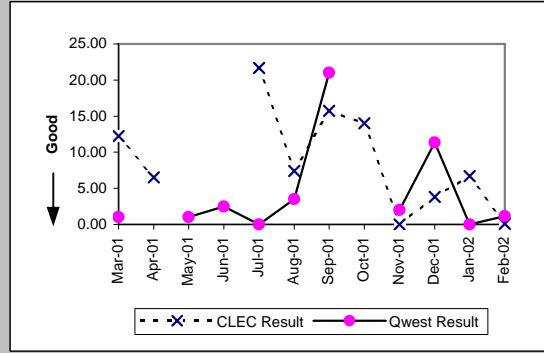

Delayed Days for Facility Reasons (Average Days) (OP-6B-4)-- Interval Zone One									
Date	CLEC Num	CLEC Denc	CLEC Resu	Std Dev	Qwest Num	Qwest Denc	Qwest Resu	Mod Z Scr	Parity Scr
Mar-01									
Apr-01									
May-01									
Jun-01									
Jul-01	10	1	10.00						
Aug-01	135	1	135.00						
Sep-01									
Oct-01									
Nov-01									
Dec-01									
Jan-02									
Feb-02									

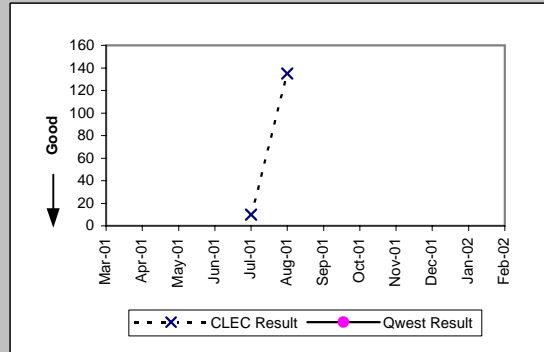

Checklist #1 - Local Interconnection - LIS Installation

Installation Commitments Met (Percent) (OP-3E)-- Interval Zone Two									
Date	CLEC Num	CLEC Denc	CLEC Resu	Std Dev	Qwest Num	Qwest Denc	Qwest Resu	Mod Z Scr	Parity Scr
Mar-01	8	12	66.67%	47.14%	8	11	72.73%	0.22	-0.87
Apr-01	12	12	100.00%	0.00%	7	11	63.64%	-1.81	-2.1
May-01	3	3	100.00%	0.00%	9	10	90.00%	-0.51	-1.31
Jun-01	12	12	100.00%	0.00%	4	6	66.67%	-1.41	-1.86
Jul-01	0	1	0.00%	0.00%	31	31	100.00%	N/A	0.38
Aug-01	12	12	100.00%	0.00%	29	29	100.00%	N/A	N/A
Sep-01	9	9	100.00%	0.00%	21	22	95.45%	-0.55	-1.34
Oct-01	20	22	90.91%	28.75%	24	28	85.71%	-0.52	-1.32
Nov-01	12	13	92.31%	26.65%	37	39	94.87%	0.28	-0.83
Dec-01	9	9	100.00%	0.00%	15	15	100.00%	N/A	N/A
Jan-02	16	17	94.12%	23.53%	14	15	93.33%	-0.09	-1.05
Feb-02	10	12	83.33%	37.27%	11	13	84.62%	0.02	-0.99

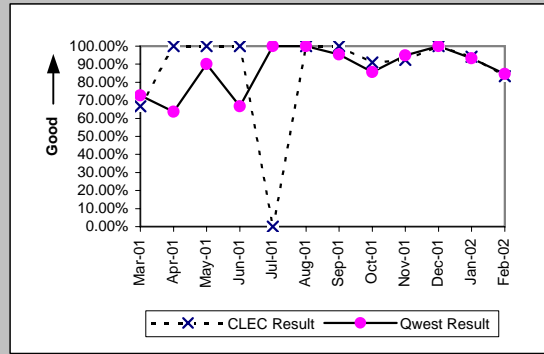

Installation Interval (Average Days) (OP-4E)-- Interval Zone Two									
Date	CLEC Num	CLEC Denc	CLEC Resu	Std Dev	Qwest Num	Qwest Denc	Qwest Resu	Mod Z Scr	Parity Scr
Mar-01	414	12	34.50	22.49	271	11	24.64	1.65	0.01
Apr-01	155	12	12.92	5.20	259	11	23.55	-2.04	-2.24
May-01	46	3	15.33	4.04	372	10	37.20	-1.88	-2.15
Jun-01	121	12	10.08	5.62	667	6	111.17	-1.3	-1.79
Jul-01	278	12	23.17	8.87	733	43	17.05	1.26	-0.23
Aug-01	242	16	15.12	8.16	744	48	15.50	-0.22	-1.14
Sep-01	257	14	18.36	11.41	512	35	14.63	1.85	0.13
Oct-01	531	34	15.62	6.06	813	42	19.36	-1.07	-1.65
Nov-01	386	21	18.38	7.55	834	53	15.74	1.05	-0.36
Dec-01	353	17	20.76	24.83	448	20	22.40	-0.78	-1.48
Jan-02	493	21	23.48	33.48	550	23	23.91	-0.05	-1.03
Feb-02	536	23	23.30	23.37	386	19	20.32	0.56	-0.66

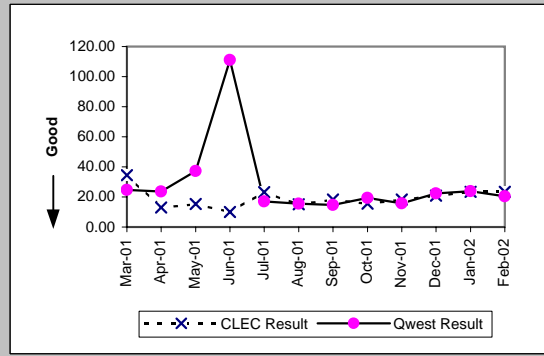

Delayed Days for Non-Facility Reasons (Average Days) (OP-6A-5)-- Interval Zone Two									
Date	CLEC Num	CLEC Denc	CLEC Resu	Std Dev	Qwest Num	Qwest Denc	Qwest Resu	Mod Z Scr	Parity Scr
Mar-01	159	4	39.75	26.11	27	3	9.00	1.36	-0.17
Apr-01					53	4	13.25		
May-01					48	1	48.00		
Jun-01					567	2	283.50		
Jul-01	42	4	10.50	8.23	57	2	28.50	-0.63	-1.38
Aug-01	6	2	3.00	0.00	0	1	0.00		
Sep-01	40	3	13.33	12.58	3	2	1.50	0.86	-0.48
Oct-01	63	6	10.50	7.50	177	8	22.12	-0.78	-1.47
Nov-01	43	9	4.78	7.51	57	16	3.56	0.45	-0.73
Dec-01	108	8	13.50	38.18	19	5	3.80	-0.21	-1.13
Jan-02	232	5	46.40	57.04	148	9	16.44	1.08	-0.34
Feb-02	155	13	11.92	25.60	30	8	3.75	0.89	-0.46

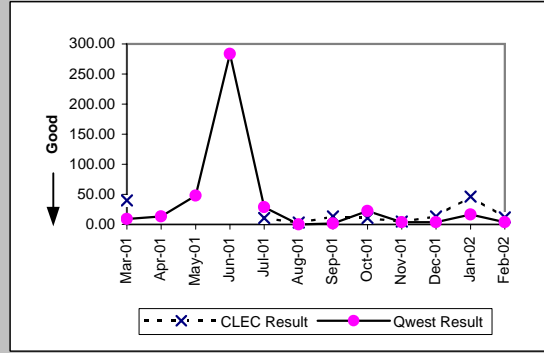

New Service Installation Quality (Percent) (OP-5)-- Interval Zone One and Two									
Date	CLEC Num	CLEC Denc	CLEC Resu	Std Dev	Qwest Num	Qwest Denc	Qwest Resu	Mod Z Scr	Parity Scr
Mar-01	74	78	94.87%	22.06%	53	55	96.36%	0.32	-0.8
Apr-01	73	84	86.90%	33.73%	66	70	94.29%	1.52	-0.08
May-01	57	64	89.06%	31.21%	65	68	95.59%	1.36	-0.17
Jun-01	54	57	94.74%	22.33%	43	44	97.73%	0.65	-0.61
Jul-01	76	85	89.41%	30.77%	63	63	100.00%	N/A	0.64
Aug-01	90	92	97.83%	14.58%	96	98	97.96%	0.03	-0.98
Sep-01	58	61	95.08%	21.62%	108	109	99.08%	1.5	-0.09
Oct-01	58	65	89.23%	31.00%	110	112	98.21%	2.43	0.48
Nov-01	71	71	100.00%	0.00%	110	110	100.00%	N/A	N/A
Dec-01	55	56	98.21%	13.24%	83	83	100.00%	N/A	-0.5
Jan-02	61	62	98.39%	12.60%	55	55	100.00%	N/A	-0.61
Feb-02	79	81	97.53%	15.52%	39	43	90.70%	-1.25	-1.76

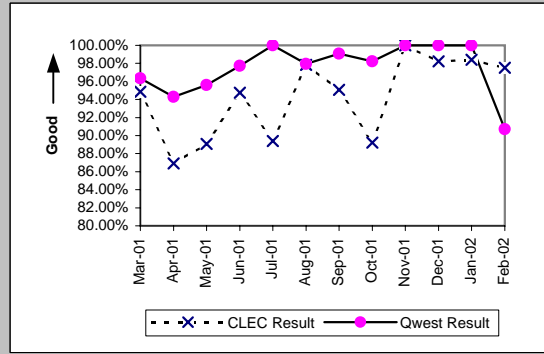

Checklist #1 - Local Interconnection - LIS Installation

New Service Installation Quality (Percent) (OP-5*)-- Interval Zone One and Two

Date	CLEC Num	CLEC Denc	CLEC Resu	Std Dev	Qwest Num	Qwest Denc	Qwest Resu	Mod Z Scr	Parity Scr
Mar-01									
Apr-01									
May-01									
Jun-01									
Jul-01									
Aug-01	91	92	98.91%	10.37%	96	98	97.96%	-0.46	-1.28
Sep-01	58	61	95.08%	21.62%	108	109	99.08%	1.5	-0.09
Oct-01	61	65	93.85%	24.03%	111	112	99.11%	1.86	0.13
Nov-01	71	71	100.00%	0.00%	110	110	100.00%	N/A	N/A
Dec-01	56	56	100.00%	0.00%	83	83	100.00%	N/A	N/A
Jan-02	61	62	98.39%	12.60%	55	55	100.00%	N/A	-0.61
Feb-02									

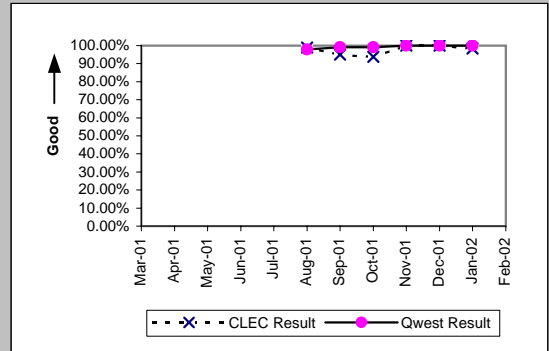

Interval for Pending Orders Delayed Past Due Date (Average Days) (OP-15A)

Date	CLEC Num	CLEC Denc	CLEC Resu	Std Dev	Qwest Num	Qwest Denc	Qwest Resu	Mod Z Scr	Parity Scr
Mar-01	888	8	111.00	108.37					
Apr-01	1035	8	129.38	111.35					
May-01	1231	25	49.24	92.30					
Jun-01	1227	19	64.58	112.61					
Jul-01	780	8	97.50	127.21					
Aug-01	781	13	60.08	115.06					
Sep-01	847	9	94.11	138.07					
Oct-01	450	5	90.00	95.71					
Nov-01	555	11	50.45	82.41					
Dec-01	393	6	65.50	47.04					
Jan-02	194	2	97.00	55.15					
Feb-02	168	2	84.00	101.82					

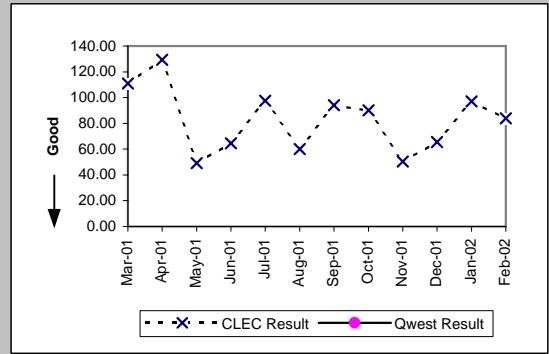

Checklist #1 - Local Interconnection - LIS Installation

Count of Pending Orders Delayed for Facilities Reasons LIS Trunk (OP-15B)	
Date	CLEC Order Count
Mar-01	1
Apr-01	1
May-01	1
Jun-01	1
Jul-01	0
Aug-01	0
Sep-01	0
Oct-01	0
Nov-01	0
Dec-01	0
Jan-02	0
Feb-02	0

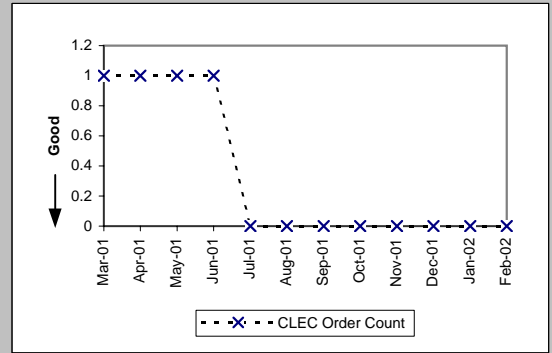

Checklist #1 - Local Interconnection - LIS Repair

All Troubles Cleared within 4 hours (Percent) (MR-5A)-- Interval Zone One

Date	CLEC Num	CLEC Denc	CLEC Resu	Std Dev	Qwest Num	Qwest Denc	Qwest Resu	Mod Z Scr	Parity Scr
Mar-01	37	40	92.50%	26.34%	8	14	57.14%	-2.3	-2.4
Apr-01	26	33	78.79%	40.88%	15	22	68.18%	-0.83	-1.5
May-01	24	32	75.00%	43.30%	21	27	77.78%	0.2	-0.88
Jun-01	31	33	93.94%	23.86%	8	12	66.67%	-1.72	-2.04
Jul-01	44	49	89.80%	30.27%	8	9	88.89%	-0.08	-1.05
Aug-01	24	26	92.31%	26.65%	8	8	100.00%	N/A	-0.65
Sep-01	23	25	92.00%	27.13%	4	4	100.00%	N/A	-0.83
Oct-01	12	13	92.31%	26.65%	7	7	100.00%	N/A	-0.76
Nov-01	8	8	100.00%	0.00%	6	6	100.00%	N/A	N/A
Dec-01	8	9	88.89%	31.43%	2	2	100.00%	N/A	-0.96
Jan-02	14	15	93.33%	24.94%	7	8	87.50%	-0.4	-1.24
Feb-02	41	41	100.00%	0.00%	5	5	100.00%	N/A	N/A

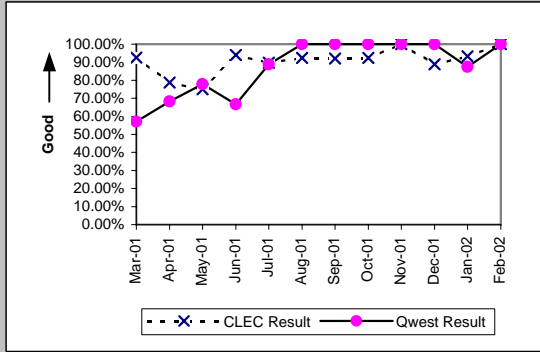

Mean Time to Restore (Hours:Minutes) (MR-6D)-- Interval Zone One

Date	CLEC Num	CLEC Denc	CLEC Resu	Std Dev	Qwest Num	Qwest Denc	Qwest Resu	Mod Z Scr	Parity Scr
Mar-01	64:41	40	1:37	2:18	83:32	14	5:58	-1.85	-2.12
Apr-01	159:25	33	4:50	9:54	141:28	22	6:26	-0.39	-1.24
May-01	105:10	32	3:17	4:04	84:08	27	3:07	0.13	-0.92
Jun-01	76:21	33	2:19	4:20	41:57	12	3:30	-0.84	-1.51
Jul-01	78:59	49	1:37	3:12	36:15	9	4:02	-0.82	-1.5
Aug-01	89:41	26	3:27	8:49	14:35	8	1:49	-0.09	-1.05
Sep-01	54:35	25	2:11	5:40	5:30	4	1:23	-0.57	-1.35
Oct-01	29:20	13	2:15	3:40	11:35	7	1:39	-0.18	-1.11
Nov-01	8:17	8	1:02	0:58	11:14	6	1:52	-1.59	-1.97
Dec-01	19:03	9	2:07	4:16	3:25	2	1:43	-0.95	-1.58
Jan-02	22:02	15	1:28	1:51	46:41	8	5:50	-0.72	-1.44
Feb-02	39:37	41	0:58	0:46	10:10	5	2:02	-1.27	-1.77

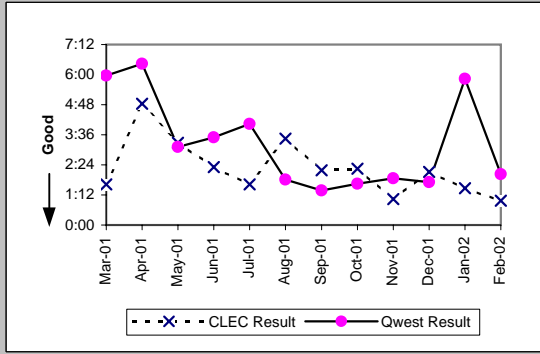

Repair Repeat Report Rate (Percent) (MR-7D)-- Interval Zone One

Date	CLEC Num	CLEC Denc	CLEC Resu	Std Dev	Qwest Num	Qwest Denc	Qwest Resu	Mod Z Scr	Parity Scr
Mar-01	14	40	35.00%	47.70%	2	14	14.29%	1.44	-0.13
Apr-01	9	33	27.27%	44.54%	2	22	9.09%	1.61	-0.02
May-01	10	32	31.25%	46.35%	9	27	33.33%	-0.17	-1.1
Jun-01	9	33	27.27%	44.54%	3	12	25.00%	0.08	-0.95
Jul-01	17	49	34.69%	47.60%	1	9	11.11%	1.39	-0.16
Aug-01	10	26	38.46%	48.65%	1	8	12.50%	1.32	-0.2
Sep-01	1	25	4.00%	19.60%	1	4	25.00%	-0.9	-1.55
Oct-01	4	13	30.77%	46.15%	0	7	0.00%	N/A	-0.08
Nov-01	1	8	12.50%	33.07%	0	6	0.00%	N/A	-0.67
Dec-01	1	9	11.11%	31.43%	2	2	100.00%	N/A	N/A
Jan-02	2	15	13.33%	33.99%	0	8	0.00%	N/A	-0.48
Feb-02	2	41	4.88%	21.54%	1	5	20.00%	-0.8	-1.49

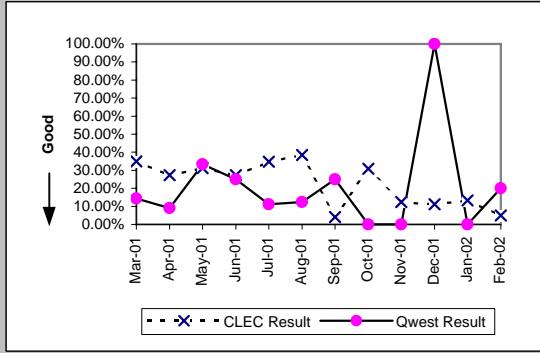

Repair Repeat Report Rate (Percent) (MR-7D*)-- Interval Zone One

Date	CLEC Num	CLEC Denc	CLEC Resu	Std Dev	Qwest Num	Qwest Denc	Qwest Resu	Mod Z Scr	Parity Scr
Mar-01									
Apr-01									
May-01									
Jun-01									
Jul-01									
Aug-01	9	21	42.86%	49.49%	0	5	0.00%	N/A	0.11
Sep-01	1	19	5.26%	22.33%	0	2	0.00%	N/A	-1.07
Oct-01	2	9	22.22%	41.57%	0	4	0.00%	N/A	-0.52
Nov-01	0	5	0.00%	0.00%					
Dec-01	0	5	0.00%	0.00%	1	1	100.00%	N/A	N/A
Jan-02	2	12	16.67%	37.27%	0	7	0.00%	N/A	-0.44
Feb-02									

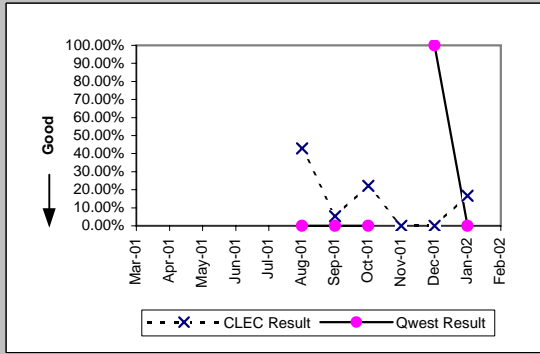

Checklist #1 - Local Interconnection - LIS Repair

All Troubles Cleared within 4 hours (Percent) (MR-5B)-- Interval Zone Two

Date	CLEC Num	CLEC Denc	CLEC Resu	Std Dev	Qwest Num	Qwest Denc	Qwest Resu	Mod Z Scr	Parity Scr
Mar-01	11	11	100.00%	0.00%	3	4	75.00%	-0.99	-1.6
Apr-01	5	7	71.43%	45.18%	4	6	66.67%	-0.18	-1.11
May-01	4	5	80.00%	40.00%	3	3	100.00%	N/A	-0.73
Jun-01	4	7	57.14%	49.49%	4	5	80.00%	0.66	-0.6
Jul-01	7	8	87.50%	33.07%	2	3	66.67%	-0.65	-1.4
Aug-01	5	5	100.00%	0.00%	3	4	75.00%	-0.86	-1.52
Sep-01	14	15	93.33%	24.94%	5	7	71.43%	-1.06	-1.64
Oct-01	8	9	88.89%	31.43%	2	2	100.00%	N/A	-0.96
Nov-01	4	4	100.00%	0.00%	2	3	66.67%	-0.93	-1.56
Dec-01	3	3	100.00%	0.00%	3	3	100.00%	N/A	N/A
Jan-02	5	7	71.43%	45.18%	3	4	75.00%	-0.07	-1.04
Feb-02	5	5	100.00%	0.00%	5	5	100.00%	N/A	N/A

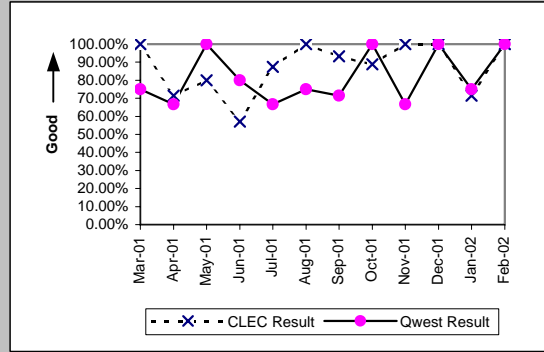

Mean Time to Restore (Hours:Minutes) (MR-6E)-- Interval Zone Two

Date	CLEC Num	CLEC Denc	CLEC Resu	Std Dev	Qwest Num	Qwest Denc	Qwest Resu	Mod Z Scr	Parity Scr
Mar-01	17:45	11	1:37	1:17	62:36	4	15:39	-0.86	-1.52
Apr-01	27:32	7	3:56	4:37	23:30	6	3:55	-0.13	-1.08
May-01	9:58	5	2:00	2:15	2:29	3	0:50	0.95	-0.42
Jun-01	58:25	7	8:21	8:47	21:42	5	4:20	1.14	-0.31
Jul-01	21:00	8	2:38	4:06	21:21	3	7:07	-0.64	-1.39
Aug-01	4:52	5	0:58	0:41	12:22	4	3:05	-1.13	-1.69
Sep-01	25:24	15	1:42	1:28	14:43	7	2:06	-0.28	-1.17
Oct-01	17:02	9	1:54	1:43	1:12	2	0:36	0.66	-0.6
Nov-01	3:33	4	0:53	0:19	6:25	3	2:08	-0.71	-1.43
Dec-01	7:39	3	2:33	1:59	5:18	3	1:46	0.51	-0.69
Jan-02	18:32	7	2:39	2:58	14:16	4	3:34	-0.23	-1.14
Feb-02	3:53	5	0:47	0:35	6:57	5	1:23	-0.79	-1.48

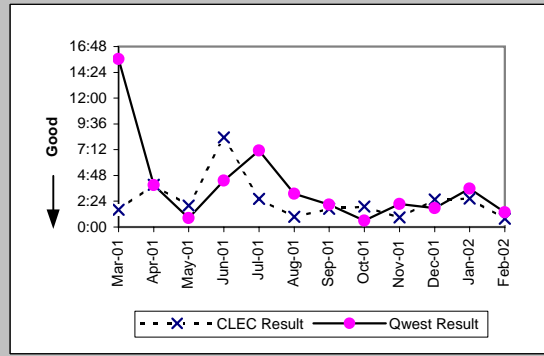

Repair Repeat Report Rate (Percent) (MR-7E)-- Interval Zone Two

Date	CLEC Num	CLEC Denc	CLEC Resu	Std Dev	Qwest Num	Qwest Denc	Qwest Resu	Mod Z Scr	Parity Scr
Mar-01	2	11	18.18%	38.57%	0	4	0.00%	N/A	-0.6
Apr-01	3	7	42.86%	49.49%	0	6	0.00%	N/A	0.02
May-01	1	5	20.00%	40.00%	0	3	0.00%	N/A	-0.73
Jun-01	2	7	28.57%	45.18%	1	5	20.00%	0.14	-0.92
Jul-01	1	8	12.50%	33.07%	0	3	0.00%	N/A	-0.85
Aug-01	0	5	0.00%	0.00%	0	4	0.00%	N/A	N/A
Sep-01	5	15	33.33%	47.14%	1	7	14.29%	0.81	-0.51
Oct-01	1	9	11.11%	31.43%	0	2	0.00%	N/A	-0.96
Nov-01	1	4	25.00%	43.30%	0	3	0.00%	N/A	-0.67
Dec-01	1	3	33.33%	47.14%	1	3	33.33%	0	-1
Jan-02	1	7	14.29%	34.99%	0	4	0.00%	N/A	-0.75
Feb-02	1	5	20.00%	40.00%	1	5	20.00%	0	-1

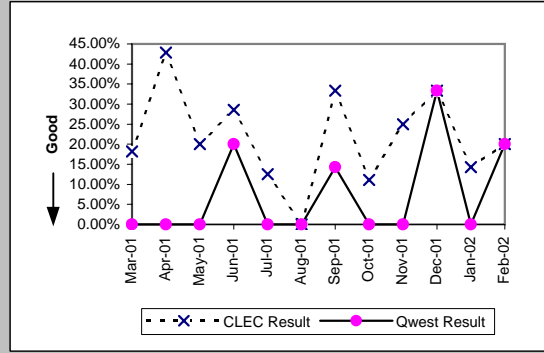

Repair Repeat Report Rate (Percent) (MR-7E*)-- Interval Zone Two

Date	CLEC Num	CLEC Denc	CLEC Resu	Std Dev	Qwest Num	Qwest Denc	Qwest Resu	Mod Z Scr	Parity Scr
Mar-01									
Apr-01									
May-01									
Jun-01									
Jul-01									
Aug-01	0	3	0.00%	0.00%	0	4	0.00%	N/A	N/A
Sep-01	4	12	33.33%	47.14%	1	5	20.00%	0.39	-0.76
Oct-01	1	5	20.00%	40.00%	0	1	0.00%	N/A	-1
Nov-01	1	3	33.33%	47.14%	0	1	0.00%	N/A	-0.9
Dec-01	1	1	100.00%	0.00%	1	3	33.33%	0.67	-0.59
Jan-02	0	5	0.00%	0.00%	0	4	0.00%	N/A	N/A
Feb-02									

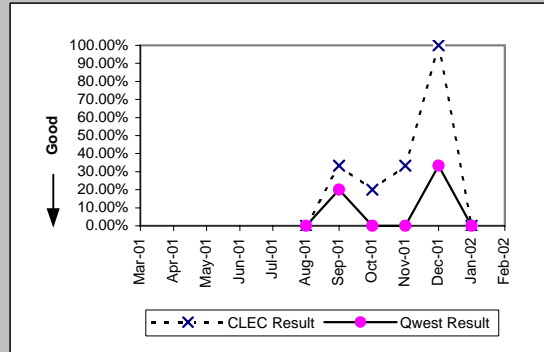

Checklist #1 - Local Interconnection - LIS Repair

Trouble Rate (Percent) (MR-8)-- Interval Zone One and Two									
Date	CLEC Num	CLEC Dend	CLEC Resu	Std Dev	Qwest Num	Qwest Dend	Qwest Resu	Mod Z Scr	Parity Scr
Mar-01	51	156873	0.03%	1.80%	18	122576	0.01%	3.86	1.35
Apr-01	40	158606	0.03%	1.59%	28	122164	0.02%	0.4	-0.76
May-01	37	160084	0.02%	1.52%	30	120433	0.02%	-0.3	-1.18
Jun-01	40	163879	0.02%	1.56%	17	120172	0.01%	2.27	0.38
Jul-01	57	168462	0.03%	1.84%	12	121142	0.01%	6.38	2.88
Aug-01	31	168368	0.02%	1.36%	12	121379	0.01%	2.28	0.38
Sep-01	40	167105	0.02%	1.55%	11	121760	0.01%	4.16	1.53
Oct-01	22	169999	0.01%	1.14%	9	123296	0.01%	1.77	0.07
Nov-01	12	174412	0.01%	0.83%	9	126920	0.01%	-0.07	-1.04
Dec-01	12	177125	0.01%	0.82%	5	127219	0.00%	1.23	-0.25
Jan-02	22	184785	0.01%	1.09%	12	127867	0.01%	0.72	-0.57
Feb-02	46	192197	0.02%	1.55%	10	124601	0.01%	4.88	1.97

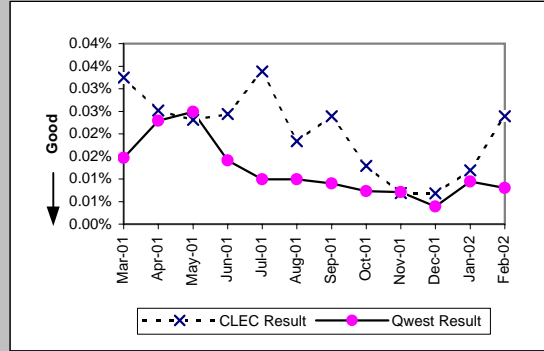

Trouble Rate (Percent) (MR-8*)-- Interval Zone One and Two									
Date	CLEC Num	CLEC Dend	CLEC Resu	Std Dev	Qwest Num	Qwest Dend	Qwest Resu	Mod Z Scr	Parity Scr
Mar-01									
Apr-01									
May-01									
Jun-01									
Jul-01									
Aug-01	24	168368	0.01%	1.19%	9	121379	0.01%	2.11	0.28
Sep-01	31	167105	0.02%	1.36%	7	121760	0.01%	4.48	1.72
Oct-01	14	169999	0.01%	0.91%	5	123296	0.00%	1.75	0.07
Nov-01	8	174412	0.00%	0.68%	1	126920	0.00%	3.67	1.23
Dec-01	6	177125	0.00%	0.58%	4	127219	0.00%	0.12	-0.93
Jan-02	17	184785	0.01%	0.96%	11	127867	0.01%	0.18	-0.89
Feb-02									

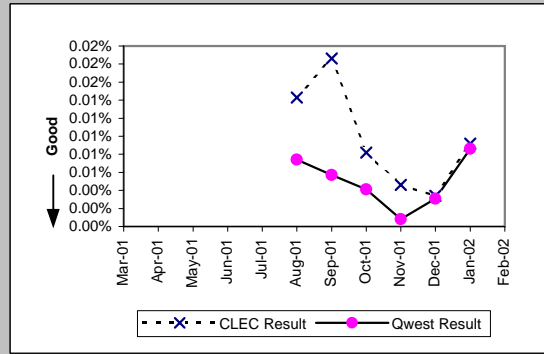

Customer and Non-Qwest Related Trouble Reports (Percent) (MR-12)-- Interval Zone One and Two									
Date	CLEC Num	CLEC Dend	CLEC Resu	Std Dev	Qwest Num	Qwest Dend	Qwest Resu	Mod Z Scr	Parity Scr
Mar-01	13	64	20.31%	40.23%	12	30	40.00%	-1.82	-2.1
Apr-01	13	53	24.53%	43.03%	12	40	30.00%	-0.57	-1.35
May-01	11	48	22.92%	42.03%	11	41	26.83%	-0.42	-1.25
Jun-01	20	60	33.33%	47.14%	5	22	22.73%	0.89	-0.46
Jul-01	10	67	14.93%	35.63%	5	17	29.41%	-1.17	-1.71
Aug-01	21	52	40.38%	49.07%	7	19	36.84%	0.23	-0.86
Sep-01	11	51	21.57%	41.13%	13	24	54.17%	-2.64	-2.61
Oct-01	12	34	35.29%	47.79%	5	14	35.71%	-0.03	-1.02
Nov-01	9	21	42.86%	49.49%	9	18	50.00%	-0.44	-1.27
Dec-01	22	34	64.71%	47.79%	4	9	44.44%	1.05	-0.36
Jan-02	31	53	58.49%	49.27%	5	17	29.41%	2.06	0.25
Feb-02	33	79	41.77%	49.32%	12	22	54.55%	-1.06	-1.65

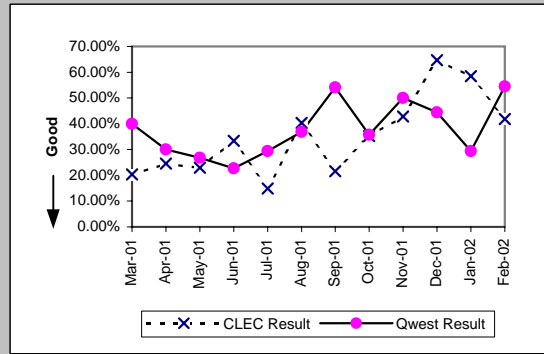

Checklist #1 - Collocation

Scheduled Interval 90 Calendar Days or Less (Average Days) (CP-1A)

Date	CLEC Num	CLEC Denom	CLEC Result	CLEC Std Dev
Mar-01				
Apr-01				
May-01	71	1	71.00	
Jun-01				
Jul-01	181	3	60.33	5.51
Aug-01				
Sep-01				
Oct-01	76	1	76.00	
Nov-01				
Dec-01				
Jan-02				
Feb-02	62	1	62.00	

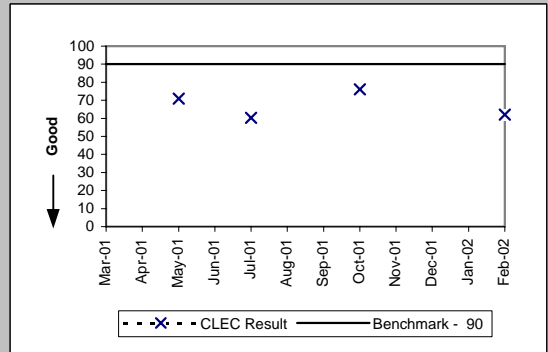

Scheduled Interval 91 to 120 Calendar Days (Average Days) (CP-1B)

Date	CLEC Num	CLEC Denom	CLEC Result	CLEC Std Dev
Mar-01				
Apr-01	52	1	52.00	
May-01				
Jun-01	93	1	93.00	
Jul-01				
Aug-01	93	1	93.00	
Sep-01				
Oct-01	67	1	67.00	
Nov-01	67	1	67.00	
Dec-01	55	1	55.00	
Jan-02	56	1	56.00	
Feb-02	57	1	57.00	

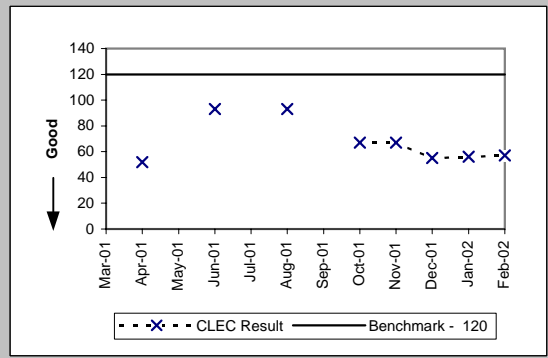

Scheduled Interval 121 to 150 Calendar Days (Average Days) (CP-1C)

Date	CLEC Num	CLEC Denom	CLEC Result	CLEC Std Dev
Mar-01				
Apr-01	877	8	109.62	13.72
May-01	297	3	99.00	24.64
Jun-01	212	2	106.00	11.31
Jul-01	371	3	123.67	11.06
Aug-01	604	6	100.67	20.59
Sep-01	126	1	126.00	
Oct-01				
Nov-01				
Dec-01				
Jan-02				
Feb-02				

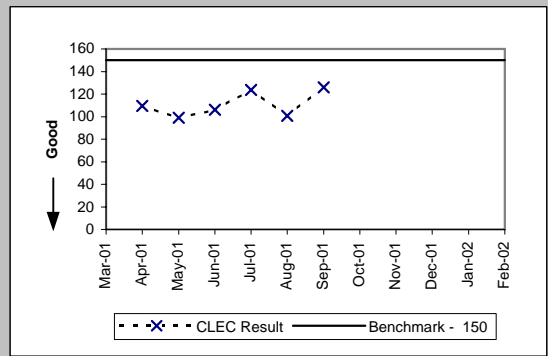

Non-Forcasted & Late Collocations (Percent) (CP-2B)

Date	CLEC Num	CLEC Denom	CLEC Result	CLEC Std Dev
Mar-01				
Apr-01	1	1	100.00%	0.00%
May-01	1	1	100.00%	0.00%
Jun-01	1	1	100.00%	0.00%
Jul-01	3	3	100.00%	0.00%
Aug-01	1	1	100.00%	0.00%
Sep-01				
Oct-01	2	2	100.00%	0.00%
Nov-01	1	1	100.00%	0.00%
Dec-01	1	1	100.00%	0.00%
Jan-02	1	1	100.00%	0.00%
Feb-02	2	2	100.00%	0.00%

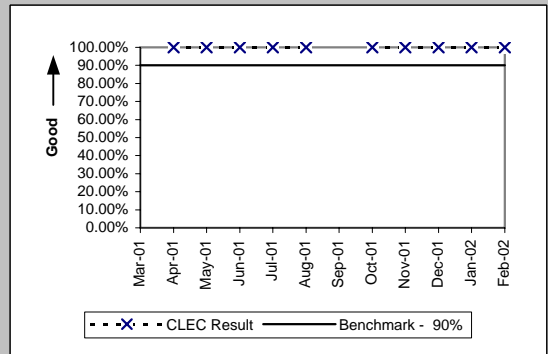

Checklist #1 - Collocation

Collocations with Intervals Longer than 120 Days (Percent) (CP-2C)

Date	CLEC Num	CLEC Denom	CLEC Result	CLEC Std Dev
Mar-01				
Apr-01	20	20	100.00%	0.00%
May-01	10	10	100.00%	0.00%
Jun-01	9	9	100.00%	0.00%
Jul-01	6	6	100.00%	0.00%
Aug-01	10	10	100.00%	0.00%
Sep-01	5	5	100.00%	0.00%
Oct-01	5	5	100.00%	0.00%
Nov-01	1	1	100.00%	0.00%
Dec-01				
Jan-02	2	2	100.00%	
Feb-02	2	2	100.00%	

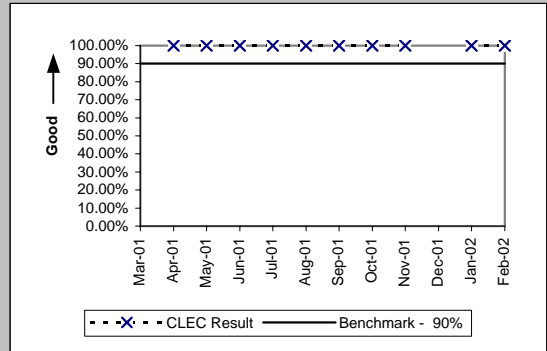

Collocation Feasibility Study Interval (Average Days) (CP-3)

Date	CLEC Num	CLEC Denom	CLEC Result	CLEC Std Dev
Mar-01				
Apr-01	122	11	11.09	2.74
May-01	114	11	10.36	1.21
Jun-01	34	3	11.33	1.53
Jul-01	92	8	11.50	2.07
Aug-01	21	3	7.00	0.00
Sep-01	45	5	9.00	0.00
Oct-01	8	1	8.00	
Nov-01	10	1	10.00	
Dec-01	51	6	8.50	1.64
Jan-02	55	6	9.17	
Feb-02	10	1	10.00	

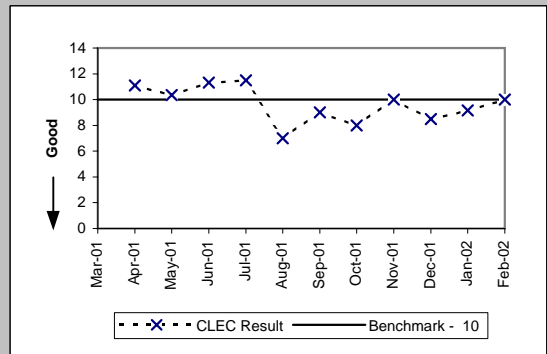

Collocation Feasibility Study Commitments Met (Percent) (CP-4)

Date	CLEC Num	CLEC Denom	CLEC Result	CLEC Std Dev
Mar-01				
Apr-01	7	11	63.64%	48.10%
May-01	6	12	50.00%	50.00%
Jun-01	2	5	40.00%	48.99%
Jul-01	5	8	62.50%	48.41%
Aug-01	4	4	100.00%	0.00%
Sep-01	5	5	100.00%	0.00%
Oct-01	2	2	100.00%	0.00%
Nov-01	2	2	100.00%	0.00%
Dec-01	7	7	100.00%	0.00%
Jan-02	9	9	100.00%	
Feb-02	3	3	100.00%	

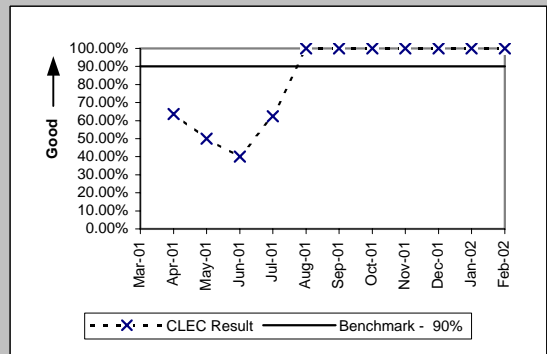

Checklist #1 - Trunk Blocking

Trunk Blockage to Qwest Tandem Offices (Percent) (NI-1A)									
Date	CLEC Num	CLEC Dens	CLEC Resu	Std Dev	Qwest Num	Qwest Dens	Qwest Resu	Mod Z Scr	Parity Scr
Mar-01	77.22	21106	0.37%	1.03%	0.12	43603	0.00%	15094.76	9175.96
Apr-01	0.31	22078	0.00%	0.02%	1.01	44155	0.00%	-5.37	-4.27
May-01	12.41	22320	0.06%	0.43%	9.67	44323	0.02%	26.75	15.26
Jun-01	1.91	23160	0.01%	0.07%	29.57	45667	0.06%	-26.23	-16.95
Jul-01	6.7	22056	0.03%	0.19%	0	45979	0.00%		
Aug-01	7.68	22584	0.03%	0.36%	0	59315	0.00%		
Sep-01	6.6	23184	0.03%	0.27%	13.53	61379	0.02%	2.84	0.73
Oct-01	3.91	21576	0.02%	0.14%	3.17	62169	0.01%	38.69	22.52
Nov-01	17.78	23424	0.08%	0.23%	3.3	61833	0.01%	215.08	129.76
Dec-01	0.66	24816	0.00%	0.04%	10.85	48253	0.02%	-14.57	-9.86
Jan-02	0.03	24576	0.00%	0.00%	0.67	47677	0.00%	-8.18	-5.97
Feb-02	2.14	25992	0.01%	0.05%	0.28	47125	0.00%	126.28	75.77

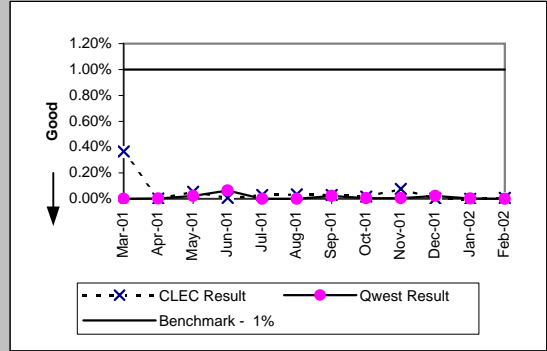

Trunk Blockage to Qwest End Offices (Percent) (NI-1B)									
Date	CLEC Num	CLEC Dens	CLEC Resu	Std Dev	Qwest Num	Qwest Dens	Qwest Resu	Mod Z Scr	Parity Scr
Mar-01	32.46	12515	0.26%	3.70%	17	30074	0.06%	82.09	48.9
Apr-01	1.65	12755	0.01%	0.25%	4.54	30146	0.02%	-0.65	-1.4
May-01	13.13	12948	0.10%	0.72%	23.66	30194	0.08%	5.45	2.31
Jun-01	6.75	13956	0.05%	0.30%	5.83	30194	0.02%	36.93	21.45
Jul-01	9.87	12924	0.08%	0.87%	7.08	32783	0.02%	28.12	16.1
Aug-01	16.5	12660	0.13%	0.76%	6.5	35926	0.02%	139.71	83.94
Sep-01	49.62	13212	0.38%	2.24%	0.19	36214	0.00%	11626.91	7067.66
Oct-01	0.33	14172	0.00%	0.04%	4.26	37270	0.01%	-15.14	-10.2
Nov-01	1.68	14880	0.01%	0.06%	0.57	37246	0.00%	38.31	22.29
Dec-01	3.92	15084	0.03%	0.24%	0	37318	0.00%		
Jan-02	0.33	14772	0.00%	0.03%	16.7	37222	0.04%	-6.58	-5
Feb-02	2.41	16691	0.01%	0.09%	0.37	36574	0.00%	327.69	198.22

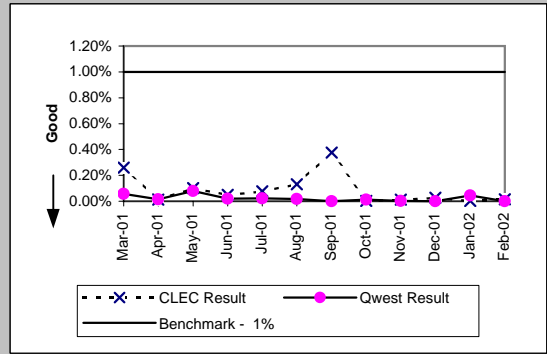

Checklist #1 - Trunk Blocking

Trunk Blockage to Qwest Tandem Offices (Percent) (NI-1C)					
Date	CLEC Num	CLEC Denom	CLEC Result	CLEC Std Dev	
Mar-01	77.22	21106	0.37%	1.03%	
Apr-01	0.31	22078	0.00%	0.02%	
May-01	12.41	22320	0.06%	0.43%	
Jun-01	1.91	23160	0.01%	0.07%	
Jul-01	6.7	22056	0.03%	0.19%	
Aug-01	7.68	22584	0.03%	0.36%	
Sep-01	182.6	24288	0.75%	4.56%	
Oct-01	387.2	23784	1.63%	5.61%	
Nov-01	127.73	24312	0.53%	2.62%	
Dec-01	462.6	26088	1.77%	9.99%	
Jan-02	345.24	25584	1.35%	7.54%	
Feb-02	333.28	27168	1.23%	7.33%	

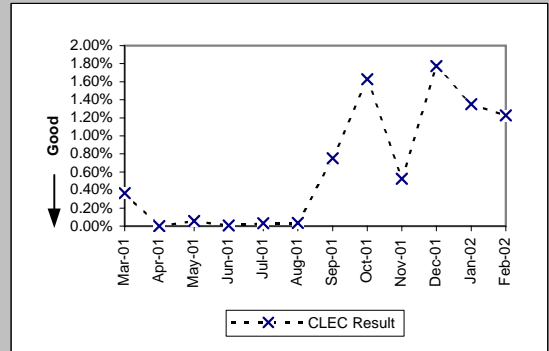

Trunk Blockage to Qwest End Offices (Percent) (NI-1D)				
Date	CLEC Num	CLEC Denom	CLEC Result	CLEC Std Dev
Mar-01	40.08	12539	0.32%	3.94%
Apr-01	27.41	12827	0.21%	2.85%
May-01	28.02	13020	0.22%	1.73%
Jun-01	58.3	14100	0.41%	3.87%
Jul-01	38.82	12996	0.30%	3.11%
Aug-01	139.98	13092	1.07%	6.85%
Sep-01	141.09	13668	1.03%	5.69%
Oct-01	44.24	14412	0.31%	3.42%
Nov-01	141.48	15468	0.91%	7.31%
Dec-01	157.61	15732	1.00%	7.60%
Jan-02	183.15	16259	1.13%	6.89%
Feb-02	159.19	17303	0.92%	6.34%

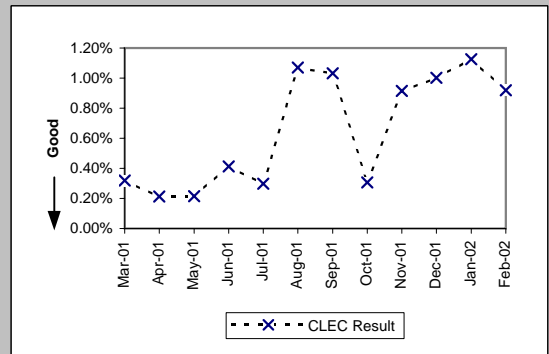

Checklist #2 - Gateway Availability

Gateway Availability - IMA-GUI (Percent) All (GA-1A)	
Date	Availability
Mar-01	98.98%
Apr-01	99.49%
May-01	100.00%
Jun-01	100.00%
Jul-01	99.60%
Aug-01	97.38%
Sep-01	99.99%
Oct-01	99.97%
Nov-01	98.32%
Dec-01	99.94%
Jan-02	100.00%
Feb-02	99.91%

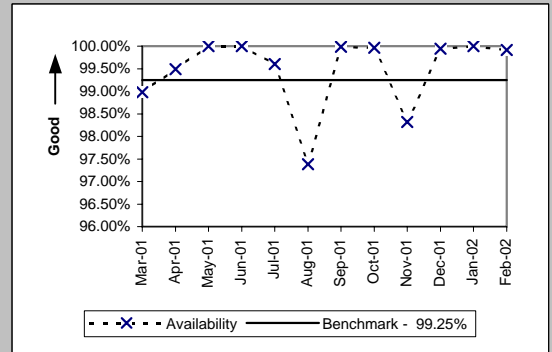

Gateway Availability - IMA-GUI (Percent) Fetch-n-Stuff (GA-1B)	
Date	Availability
Mar-01	100.00%
Apr-01	100.00%
May-01	99.78%
Jun-01	100.00%
Jul-01	100.00%
Aug-01	100.00%
Sep-01	100.00%
Oct-01	100.00%
Nov-01	100.00%
Dec-01	100.00%
Jan-02	99.50%
Feb-02	100.00%

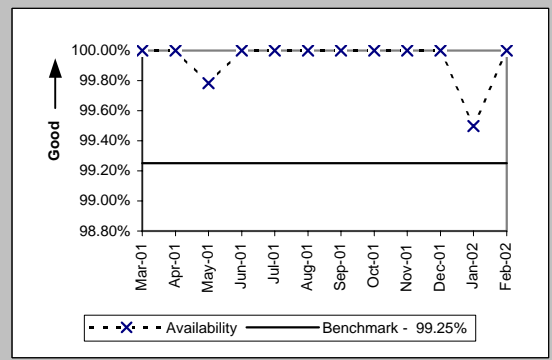

Gateway Availability - IMA-GUI (Percent) Data Arbiter (GA-1C)	
Date	Availability
Mar-01	99.98%
Apr-01	100.00%
May-01	99.91%
Jun-01	100.00%
Jul-01	100.00%
Aug-01	100.00%
Sep-01	100.00%
Oct-01	99.77%
Nov-01	100.00%
Dec-01	100.00%
Jan-02	100.00%
Feb-02	100.00%

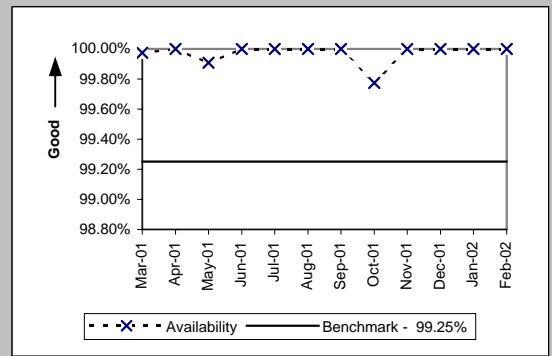

Gateway Availability - IMA-EDI (Percent) Default (GA-2)	
Date	Availability
Mar-01	98.98%
Apr-01	99.30%
May-01	99.69%
Jun-01	100.00%
Jul-01	99.65%
Aug-01	99.79%
Sep-01	99.99%
Oct-01	99.97%
Nov-01	98.32%
Dec-01	99.94%
Jan-02	100.00%
Feb-02	99.91%

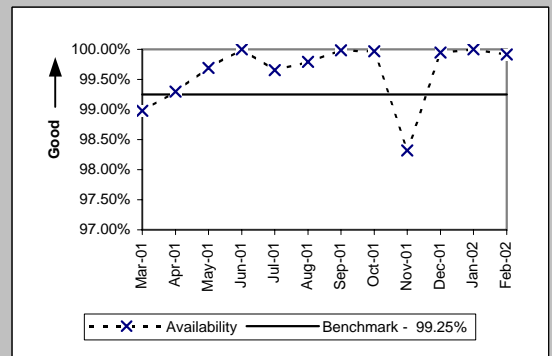

Checklist #2 - Gateway Availability

Gateway Availability - EB-TA (Percent) Default (GA-3)	
Date	Availability
Mar-01	99.17%
Apr-01	99.20%
May-01	100.00%
Jun-01	100.00%
Jul-01	100.00%
Aug-01	100.00%
Sep-01	99.44%
Oct-01	99.78%
Nov-01	100.00%
Dec-01	100.00%
Jan-02	100.00%
Feb-02	100.00%

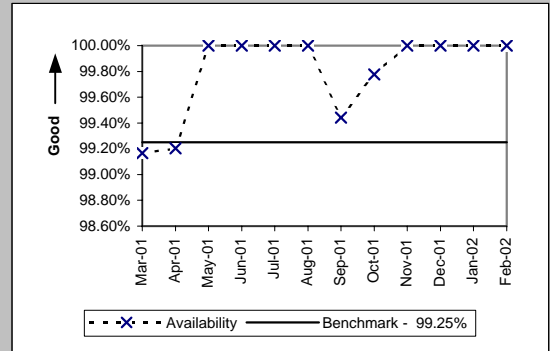

System Availability - EXACT (Percent) Default (GA-4)	
Date	Availability
Mar-01	100.00%
Apr-01	100.00%
May-01	100.00%
Jun-01	100.00%
Jul-01	100.00%
Aug-01	100.00%
Sep-01	100.00%
Oct-01	100.00%
Nov-01	100.00%
Dec-01	100.00%
Jan-02	100.00%
Feb-02	100.00%

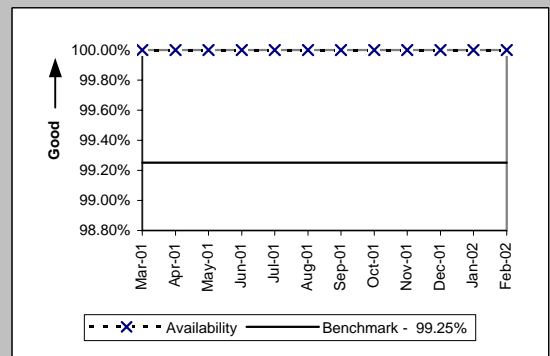

Gateway Availability - GUI - Repair (Percent) Default (GA-6)	
Date	Availability
Mar-01	99.99%
Apr-01	99.24%
May-01	100.00%
Jun-01	99.92%
Jul-01	100.00%
Aug-01	100.00%
Sep-01	100.00%
Oct-01	100.00%
Nov-01	100.00%
Dec-01	100.00%
Jan-02	100.00%
Feb-02	100.00%

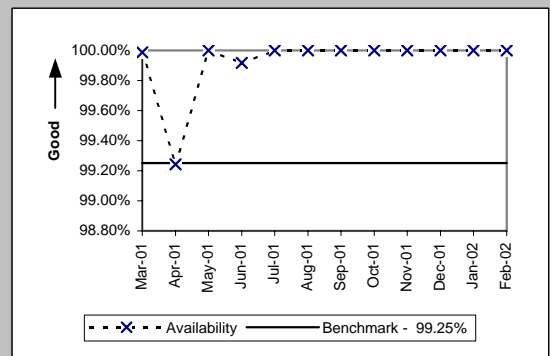

Checklist #2 - Gateway Availability

Timely Outage Resolution following Software Releases (Percent) Default (GA-7)

Date	Availability
Mar-01	
Apr-01	
May-01	
Jun-01	
Jul-01	
Aug-01	
Sep-01	
Oct-01	
Nov-01	100.00%
Dec-01	
Jan-02	
Feb-02	

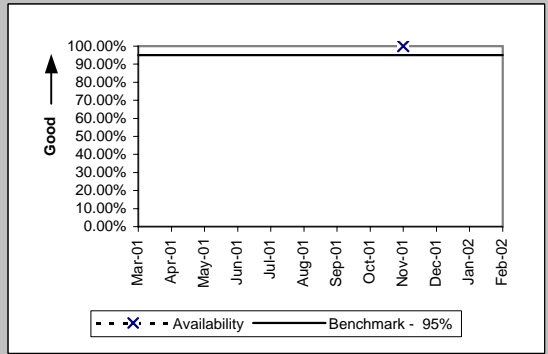

If the outage volume is less than 20 in the reporting month, the standard is 1 miss

Checklist #2 - Preorder Response Times - IMA

Pre-Order Response Times (Appt. Scheduler) (Avg Sec) IMA Request (PO-1A-1(a))				
Date	CLEC Num	CLEC Denom	Response Time	Std Dev
Mar-01	2069.12	1696	1.22	0.01
Apr-01	1538.6	1570	0.98	0.35
May-01	1007.5	2015	0.50	0.09
Jun-01	964.92	1892	0.51	0.14
Jul-01	902.2	1735	0.52	0.09
Aug-01	1187.5	2375	0.50	0.09
Sep-01	1100.84	2117	0.52	0.14
Oct-01	1233.44	2372	0.52	0.09
Nov-01	1210.56	2328	0.52	0.15
Dec-01	1598.4	2960	0.54	0.11
Jan-02	1733.94	3211	0.54	0.15
Feb-02	1540.62	2853	0.54	0.11

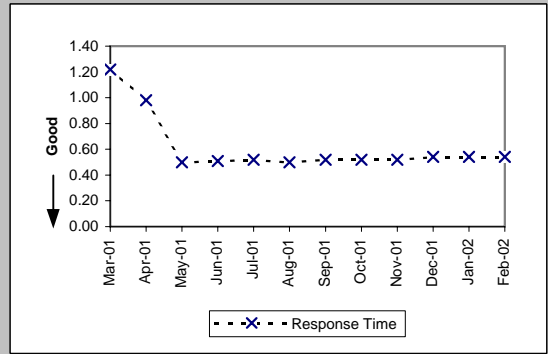

Pre-Order Response Times (Appt. Scheduler) (Avg Sec) IMA Response (PO-1A-1(b))				
Date	CLEC Num	CLEC Denom	Response Time	Std Dev
Mar-01	6071.68	1696	3.58	1.54
Apr-01	3768	1570	2.40	2.00
May-01				
Jun-01				
Jul-01				
Aug-01				
Sep-01				
Oct-01				
Nov-01				
Dec-01				
Jan-02				
Feb-02				

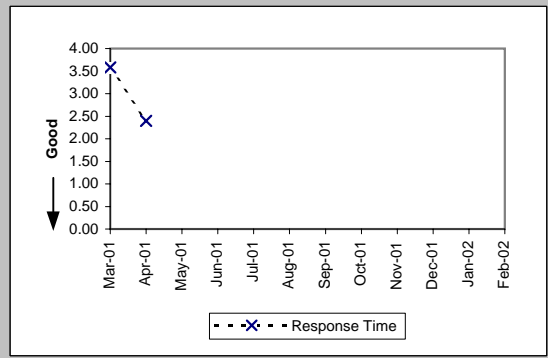

Pre-Order Response Times (Appt. Scheduler) (Avg Sec) IMA Accept (PO-1A-1(c))				
Date	CLEC Num	CLEC Denom	Response Time	Std Dev
Mar-01	2510.08	1696	1.48	1.41
Apr-01	2967.3	1570	1.89	1.45
May-01				
Jun-01				
Jul-01				
Aug-01				
Sep-01				
Oct-01				
Nov-01				
Dec-01				
Jan-02				
Feb-02				

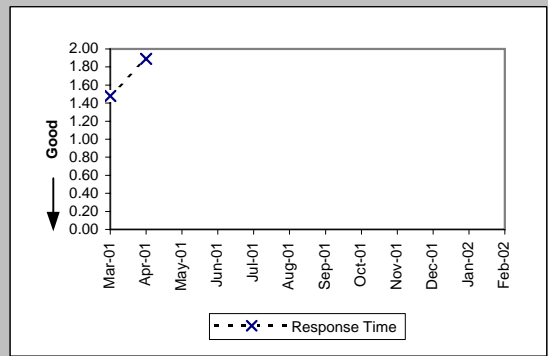

Pre-Order Response Times (Appt. Scheduler) (Avg Sec) IMA Response/Accept (PO-1A-1(b,c))				
Date	CLEC Num	CLEC Denom	Response Time	Std Dev
Mar-01				
Apr-01				
May-01	5218.85	2015	2.59	2.18
Jun-01	4767.84	1892	2.52	0.96
Jul-01	4597.75	1735	2.65	1.47
Aug-01	8075	2375	3.40	3.20
Sep-01	5440.69	2117	2.57	0.56
Oct-01	5953.72	2372	2.51	1.13
Nov-01	5051.76	2328	2.17	1.58
Dec-01	6038.4	2960	2.04	1.39
Jan-02	6967.87	3211	2.17	1.43
Feb-02	6133.95	2853	2.15	1.55

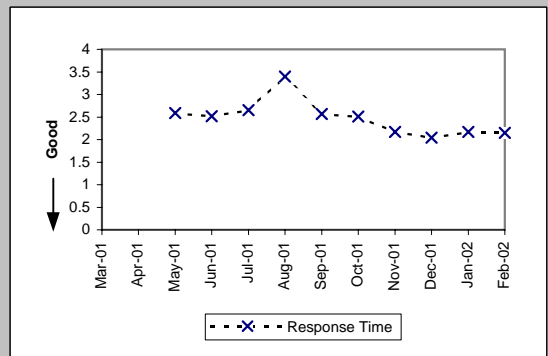

Checklist #2 - Preorder Response Times - IMA

Pre-Order Response Times (Appt. Scheduler) (Avg Sec) IMA Aggregate (PO-1A-1 Total)				
Date	CLEC Num	CLEC Denom	Response Time	Std Dev
Mar-01	10650.88	1696	6.28	
Apr-01	8273.9	1570	5.27	
May-01	6226.35	2015	3.09	
Jun-01	5732.76	1892	3.03	
Jul-01	5499.95	1735	3.17	
Aug-01	9262.5	2375	3.90	
Sep-01	6541.53	2117	3.09	
Oct-01	7187.16	2372	3.03	
Nov-01	6262.32	2328	2.69	
Dec-01	7636.8	2960	2.58	
Jan-02	8701.81	3211	2.71	
Feb-02	7674.57	2853	2.69	

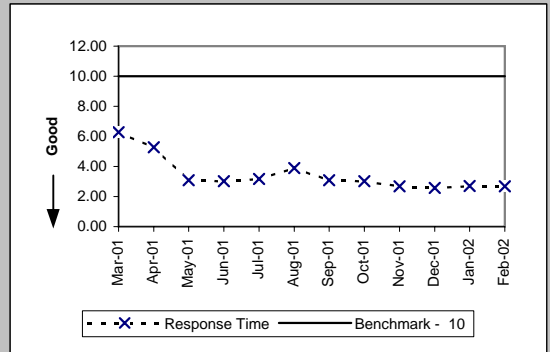

Pre-Order Response Times (Service Availability) (Avg Sec) IMA Request (PO-1A-2(a))				
Date	CLEC Num	CLEC Denom	Response Time	Std Dev
Mar-01	2605.92	2136	1.22	0.01
Apr-01	1923.84	2004	0.96	0.37
May-01	1436.5	2873	0.50	0.08
Jun-01	1469	2825	0.52	0.19
Jul-01	1386.18	2718	0.51	0.09
Aug-01	1666	3400	0.49	0.06
Sep-01	1635	3270	0.50	0.17
Oct-01	1687.2	3515	0.48	0.08
Nov-01	1614.65	3285	0.49	0.23
Dec-01	1803.54	3706	0.49	0.06
Jan-02	1915.18	3820	0.50	0.15
Feb-02	1669.46	3379	0.49	0.06

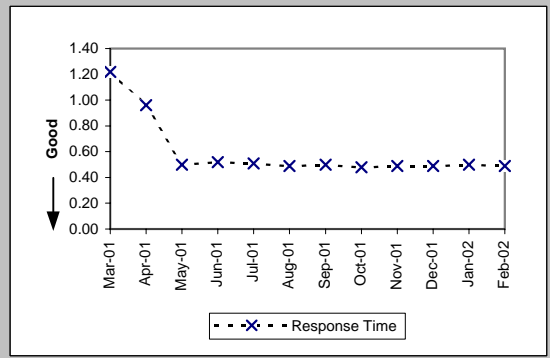

Pre-Order Response Times (Service Availability) (Avg Sec) IMA Response (PO-1A-2(b))				
Date	CLEC Num	CLEC Denom	Response Time	Std Dev
Mar-01	16767.6	2136	7.85	3.17
Apr-01	16573.08	2004	8.27	3.18
May-01	22150.83	2873	7.71	1.82
Jun-01	23052	2825	8.16	2.59
Jul-01	22477.86	2718	8.27	2.14
Aug-01	18394	3400	5.41	2.96
Sep-01	15565.2	3270	4.76	2.64
Oct-01	19191.9	3515	5.46	3.56
Nov-01	15973.07	3285	4.86	4.63
Dec-01	16687.24	3706	4.50	4.16
Jan-02	18228.93	3820	4.77	4.31
Feb-02	16088.53	3379	4.76	4.03

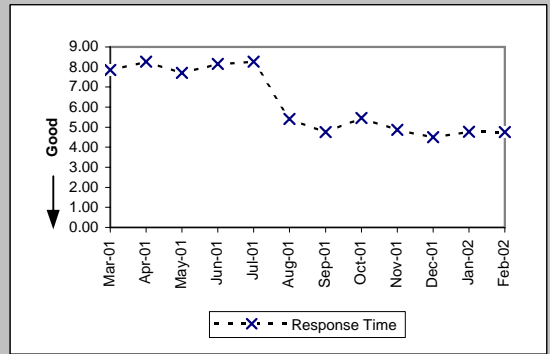

Pre-Order Response Times (Service Availability) (Avg Sec) IMA Aggregate (PO-1A-2 Total)				
Date	CLEC Num	CLEC Denom	Response Time	Std Dev
Mar-01	19373.52	2136	9.07	
Apr-01	18496.92	2004	9.23	
May-01	23587.33	2873	8.21	
Jun-01	24521	2825	8.68	
Jul-01	23864.04	2718	8.78	
Aug-01	20060	3400	5.90	
Sep-01	17200.2	3270	5.26	
Oct-01	20879.1	3515	5.94	
Nov-01	17587.72	3285	5.35	
Dec-01	18490.78	3706	4.99	
Jan-02	20144.11	3820	5.27	
Feb-02	17757.99	3379	5.26	

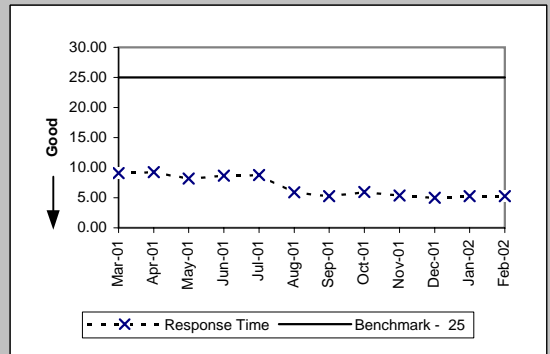

Checklist #2 - Preorder Response Times - IMA

Pre-Order Response Times (Facility Check) (Avg Sec) IMA Request (PO-1A-3(a))				
Date	CLEC Num	CLEC Denom	Response Time	Std Dev
Mar-01	473.8	460	1.03	0.05
Apr-01	378	420	0.90	0.22
May-01	298.62	474	0.63	0.44
Jun-01	272.16	432	0.63	0.13
Jul-01	251.55	387	0.65	0.07
Aug-01	341.46	542	0.63	0.05
Sep-01	304.29	483	0.63	0.06
Oct-01	342.24	552	0.62	0.05
Nov-01	326.74	527	0.62	0.06
Dec-01	403.21	661	0.61	0.07
Jan-02	430.66	706	0.61	0.06
Feb-02	408.87	649	0.63	0.07

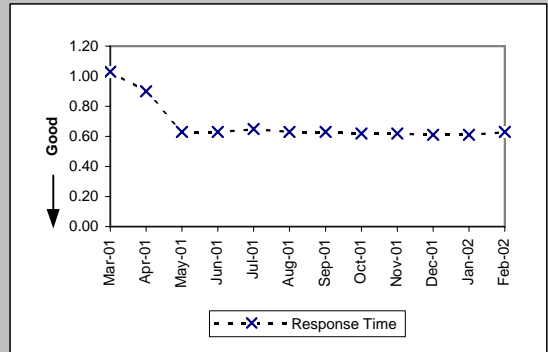

Pre-Order Response Times (Facility Check) (Avg Sec) IMA Response (PO-1A-3(b))				
Date	CLEC Num	CLEC Denom	Response Time	Std Dev
Mar-01	6545.8	460	14.23	10.50
Apr-01	7198.8	420	17.14	10.11
May-01	6797.16	474	14.34	2.95
Jun-01	6156	432	14.25	5.95
Jul-01	4992.3	387	12.90	3.63
Aug-01	6005.36	542	11.08	7.05
Sep-01	3994.41	483	8.27	2.86
Oct-01	4763.76	552	8.63	5.16
Nov-01	4147.49	527	7.87	2.26
Dec-01	6220.01	661	9.41	3.87
Jan-02	6862.32	706	9.72	3.59
Feb-02	5905.9	649	9.10	3.16

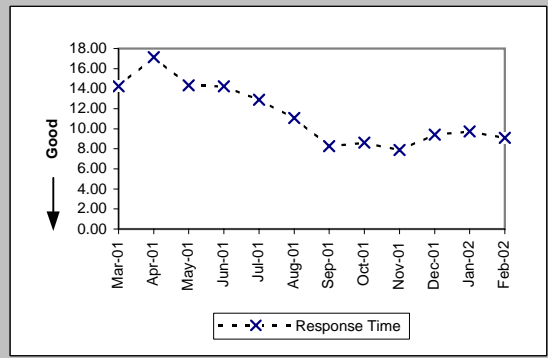

Pre-Order Response Times (Facility Check) (Avg Sec) IMA Aggregate (PO-1A-3 Total)				
Date	CLEC Num	CLEC Denom	Response Time	Std Dev
Mar-01	7019.6	460	15.26	
Apr-01	7576.8	420	18.04	
May-01	7095.78	474	14.97	
Jun-01	6428.16	432	14.88	
Jul-01	5243.85	387	13.55	
Aug-01	6346.82	542	11.71	
Sep-01	4298.7	483	8.90	
Oct-01	5106	552	9.25	
Nov-01	4474.23	527	8.49	
Dec-01	6623.22	661	10.02	
Jan-02	7292.98	706	10.33	
Feb-02	6314.77	649	9.73	

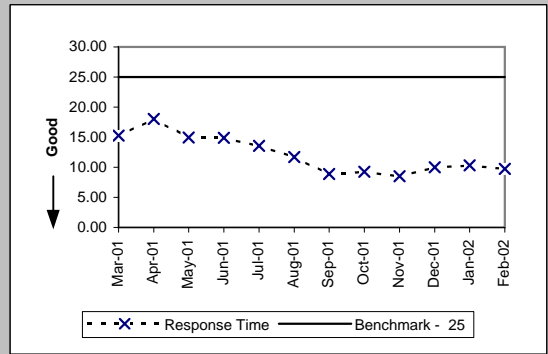

Pre-Order Response Times (Address Validation) (Avg Sec) IMA Request (PO-1A-4(a))				
Date	CLEC Num	CLEC Denom	Response Time	Std Dev
Mar-01	5971.24	3641	1.64	0.30
Apr-01	5058.55	3395	1.49	0.39
May-01	4642.02	4182	1.11	0.17
Jun-01	4594.2	4030	1.14	0.25
Jul-01	4216.3	3833	1.10	0.18
Aug-01	5564.16	5152	1.08	0.16
Sep-01	5418.56	4838	1.12	0.21
Oct-01	5821.76	5198	1.12	0.25
Nov-01	5664.41	5289	1.07	0.32
Dec-01	5823.21	5688	1.02	0.33
Jan-02	6055.01	5902	1.03	0.24
Feb-02	5649.5	5271	1.07	0.23

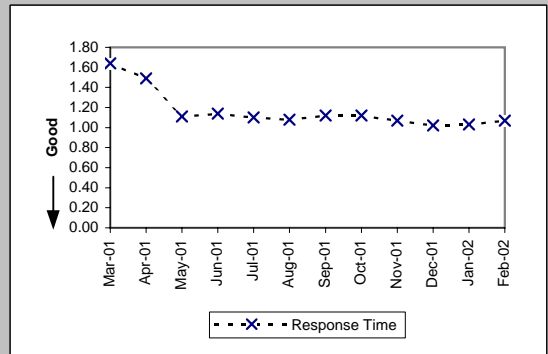

Checklist #2 - Preorder Response Times - IMA

Pre-Order Response Times (Address Validation) (Avg Sec) IMA Response (PO-1A-4(b))					
Date	CLEC Num	CLEC Denom	Response Time	Std Dev	
Mar-01	29419.28	3641	8.08	3.54	
Apr-01	24070.55	3395	7.09	4.52	
May-01	22039.14	4182	5.27	2.90	
Jun-01	21963.5	4030	5.45	3.19	
Jul-01	19394.98	3833	5.06	4.32	
Aug-01	25347.84	5152	4.92	2.88	
Sep-01	23367.54	4838	4.83	2.84	
Oct-01	24170.7	5198	4.65	2.79	
Nov-01	25762.56	5289	4.87	2.54	
Dec-01	25264.91	5688	4.44	2.66	
Jan-02	27527.29	5902	4.66	3.08	
Feb-02	24920.7	5271	4.73	2.77	

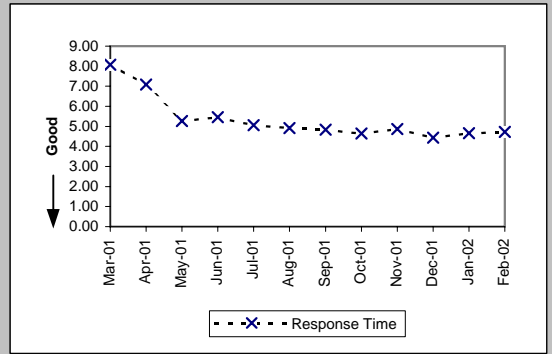

Pre-Order Response Times (Address Validation) (Avg Sec) IMA Aggregate (PO-1A-4 Total)				
Date	CLEC Num	CLEC Denom	Response Time	Std Dev
Mar-01	35390.52	3641	9.72	
Apr-01	29129.1	3395	8.58	
May-01	26681.16	4182	6.38	
Jun-01	26557.7	4030	6.59	
Jul-01	23611.28	3833	6.16	
Aug-01	30912	5152	6.00	
Sep-01	28786.1	4838	5.95	
Oct-01	29992.46	5198	5.77	
Nov-01	31426.97	5289	5.94	
Dec-01	31088.12	5688	5.47	
Jan-02	33582.3	5902	5.69	
Feb-02	30570.2	5271	5.80	

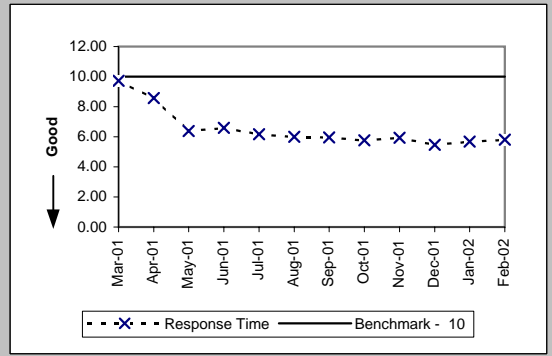

Pre-Order Response Times (Get CSR) (Avg Sec) IMA Request (PO-1A-5(a))					
Date	CLEC Num	CLEC Denom	Response Time	Std Dev	
Mar-01	467.16	458	1.02	0.07	
Apr-01	385.48	419	0.92	0.26	
May-01	298.82	446	0.67	0.08	
Jun-01	284.75	425	0.67	0.12	
Jul-01	261.8	385	0.68	0.08	
Aug-01	372.9	565	0.66	0.05	
Sep-01	331.32	502	0.66	0.05	
Oct-01	391.23	567	0.69	0.27	
Nov-01	450.21	643	0.70	0.31	
Dec-01	556.34	817	0.68	0.28	
Jan-02	606.01	884	0.69	0.22	
Feb-02	540.82	786	0.69	0.23	

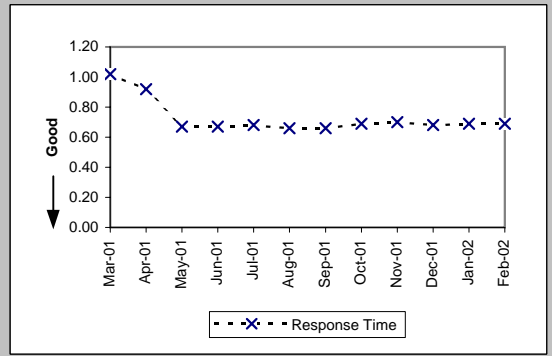

Pre-Order Response Times (Get CSR) (Avg Sec) IMA Response (PO-1A-5(b))				
Date	CLEC Num	CLEC Denom	Response Time	Std Dev
Mar-01	3526.6	458	7.70	1.92
Apr-01	3356.19	419	8.01	3.05
May-01	3826.68	446	8.58	2.78
Jun-01	3812.25	425	8.97	2.39
Jul-01	3137.75	385	8.15	1.36
Aug-01	4672.55	565	8.27	2.12
Sep-01	4196.72	502	8.36	3.50
Oct-01	4881.87	567	8.61	3.14
Nov-01	4989.91	643	7.76	2.89
Dec-01	6140.36	817	7.52	2.77
Jan-02	6848	884	7.75	2.83
Feb-02	5936.37	786	7.55	2.55

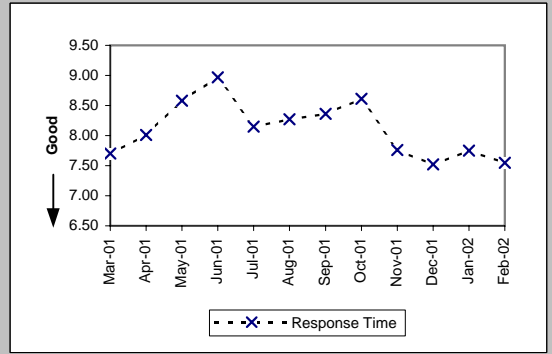

Checklist #2 - Preorder Response Times - IMA

Pre-Order Response Times (Get CSR) (Avg Sec) IMA Aggregate (PO-1A-5 Total)				
Date	CLEC Num	CLEC Denom	Response Time	Std Dev
Mar-01	3993.76	458	8.72	
Apr-01	3741.67	419	8.93	
May-01	4125.5	446	9.25	
Jun-01	4097	425	9.64	
Jul-01	3399.55	385	8.83	
Aug-01	5045.45	565	8.93	
Sep-01	4528.04	502	9.02	
Oct-01	5273.1	567	9.30	
Nov-01	5440.12	643	8.46	
Dec-01	6696.7	817	8.20	
Jan-02	7454.01	884	8.43	
Feb-02	6477.19	786	8.24	

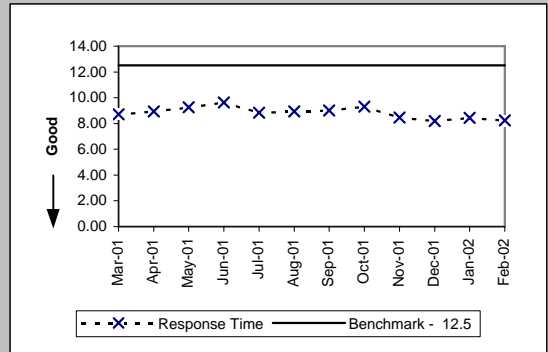

Pre-Order Response Times (TN Reservation) (Avg Sec) IMA Request (PO-1A-6(a))				
Date	CLEC Num	CLEC Denom	Response Time	Std Dev
Mar-01	1744.98	1374	1.27	0.01
Apr-01	2738.37	2467	1.11	0.28
May-01	5862.22	6442	0.91	0.18
Jun-01	6193.05	6519	0.95	0.18
Jul-01	7121.44	7576	0.94	0.16
Aug-01	9027.04	9812	0.92	0.17
Sep-01	926.72	1448	0.64	0.09
Oct-01	1025.7	1578	0.65	0.18
Nov-01	955.49	1465	0.65	0.16
Dec-01	1002.16	1576	0.64	0.04
Jan-02	996.11	1556	0.64	0.15
Feb-02	946.51	1437	0.66	0.07

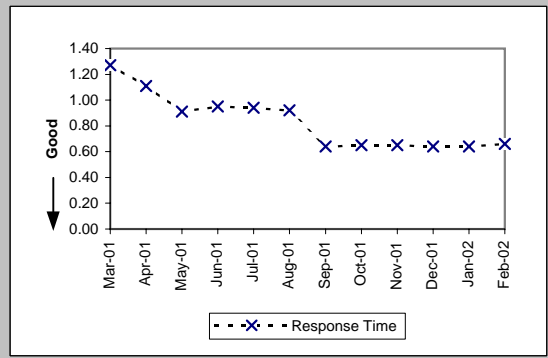

Pre-Order Response Times (TN Reservation) (Avg Sec) IMA Response (PO-1A-6(b))				
Date	CLEC Num	CLEC Denom	Response Time	Std Dev
Mar-01	6045.6	1374	4.40	2.52
Apr-01	8807.19	2467	3.57	2.44
May-01	24157.5	6442	3.75	2.10
Jun-01	23729.16	6519	3.64	1.95
Jul-01	26819.04	7576	3.54	1.32
Aug-01	34047.64	9812	3.47	1.42
Sep-01	4952.16	1448	3.42	1.31
Oct-01	5428.32	1578	3.44	3.10
Nov-01	7561.88	1465	5.16	4.92
Dec-01	5306.52	1576	3.37	1.94
Jan-02	5394.82	1556	3.47	1.70
Feb-02	5178.67	1437	3.60	1.73

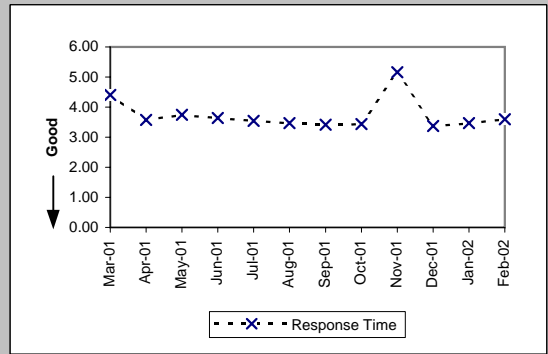

Pre-Order Response Times (TN Reservation) (Avg Sec) IMA Accept (PO-1A-6(c))				
Date	CLEC Num	CLEC Denom	Response Time	Std Dev
Mar-01	4383.06	1374	3.19	1.55
Apr-01	5402.73	2467	2.19	1.81
May-01	9018.8	6442	1.40	1.35
Jun-01	8931.03	6519	1.37	1.79
Jul-01	10303.36	7576	1.36	0.99
Aug-01	12657.48	9812	1.29	0.70
Sep-01	1766.56	1448	1.22	0.62
Oct-01	2161.86	1578	1.37	2.97
Nov-01	2585.74	1465	1.77	2.55
Dec-01	1535.06	1576	0.97	1.17
Jan-02	1007.34	1556	0.65	0.79
Feb-02	854.51	1437	0.59	0.23

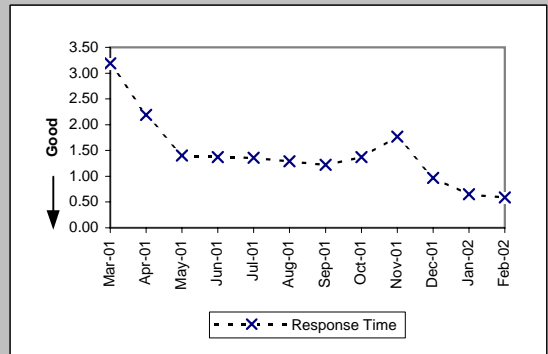

Checklist #2 - Preorder Response Times - IMA

Pre-Order Response Times (TN Reservation) (Avg Sec) IMA Aggregate (PO-1A-6 Total)				
Date	CLEC Num	CLEC Denom	Response Time	Std Dev
Mar-01	12173.64	1374	8.86	
Apr-01	16948.29	2467	6.87	
May-01	39038.52	6442	6.06	
Jun-01	38853.24	6519	5.96	
Jul-01	44243.84	7576	5.84	
Aug-01	55732.16	9812	5.68	
Sep-01	7645.44	1448	5.28	
Oct-01	8615.88	1578	5.46	
Nov-01	11103.11	1465	7.58	
Dec-01	7843.74	1576	4.98	
Jan-02	7398.27	1556	4.75	
Feb-02	6979.69	1437	4.86	

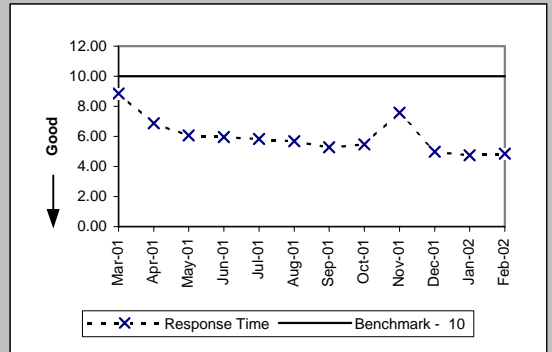

Pre-Order Response Times (ADSL Loop Qualification) (Avg Sec) IMA Request (PO-1A-7(a))				
Date	CLEC Num	CLEC Denom	Response Time	Std Dev
Mar-01	440.64	432	1.02	0.01
Apr-01	356.96	388	0.92	0.21
May-01	253.26	402	0.63	0.07
Jun-01	246.18	373	0.66	0.26
Jul-01	219.05	337	0.65	0.07
Aug-01	298.22	481	0.62	0.07
Sep-01	290.43	461	0.63	0.14
Oct-01	320.67	509	0.63	0.16
Nov-01	301.92	487	0.62	0.13
Dec-01	331.91	530	0.63	0.06
Jan-02	338.37	544	0.62	0.11
Feb-02	508.78	765	0.67	0.13

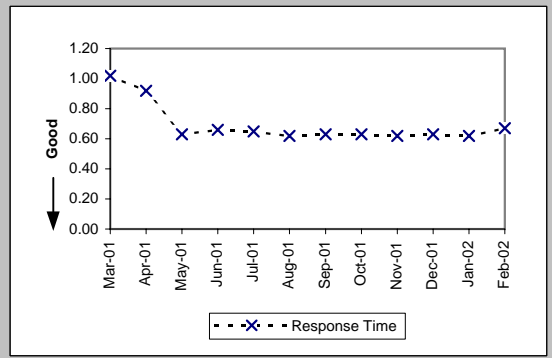

Pre-Order Response Times (ADSL Loop Qualification) (Avg Sec) IMA Response (PO-1A-7(b))				
Date	CLEC Num	CLEC Denom	Response Time	Std Dev
Mar-01	3965.76	432	9.18	3.93
Apr-01	3918.8	388	10.10	6.25
May-01	3509.46	402	8.73	1.60
Jun-01	3230.18	373	8.66	2.13
Jul-01	2733.07	337	8.11	2.06
Aug-01	4237.61	481	8.81	4.65
Sep-01	3632.68	461	7.88	4.16
Oct-01	4066.91	509	7.99	2.97
Nov-01	8284.03	487	17.01	15.37
Dec-01	7861.73	530	14.83	11.83
Jan-02	7216.95	544	13.27	7.79
Feb-02	9093.54	765	11.89	5.40

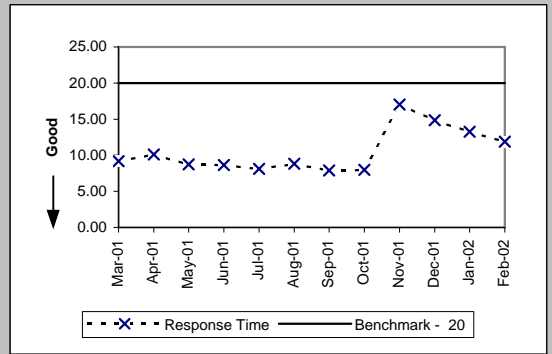

Pre-Order Response Times (ADSL Loop Qualification) (Avg Sec) IMA Aggregate (PO-1A-7 Total)				
Date	CLEC Num	CLEC Denom	Response Time	Std Dev
Mar-01	4406.4	432	10.20	
Apr-01	4275.76	388	11.02	
May-01	3762.72	402	9.36	
Jun-01	3476.36	373	9.32	
Jul-01	2952.12	337	8.76	
Aug-01	4535.83	481	9.43	
Sep-01	3923.11	461	8.51	
Oct-01	4387.58	509	8.62	
Nov-01	8585.95	487	17.63	
Dec-01	8193.64	530	15.46	
Jan-02	7555.32	544	13.89	
Feb-02	9602.32	765	12.55	

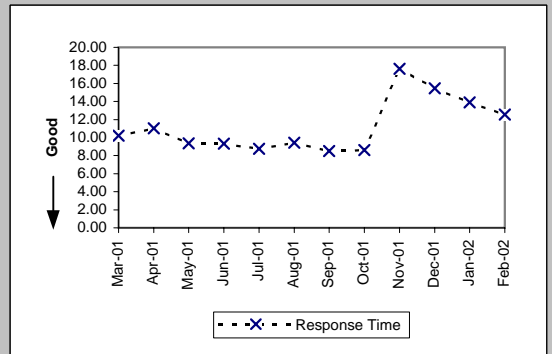

Checklist #2 - Preorder Response Times - IMA

Pre-Order Response Times (Resale of Qwest DSL Qualification) (Avg Sec) IMA Request (PO-1A-8(a))

Date	CLEC Num	CLEC Denom	Response Time	Std Dev
Mar-01				
Apr-01				
May-01				
Jun-01				
Jul-01	175.84	314	0.56	0.09
Aug-01	228.96	432	0.53	0.07
Sep-01	233.28	432	0.54	0.08
Oct-01	240.62	454	0.53	0.06
Nov-01	224.72	424	0.53	0.06
Dec-01	237.06	439	0.54	0.07
Jan-02	249.7	454	0.55	0.14
Feb-02	240.13	407	0.59	0.14

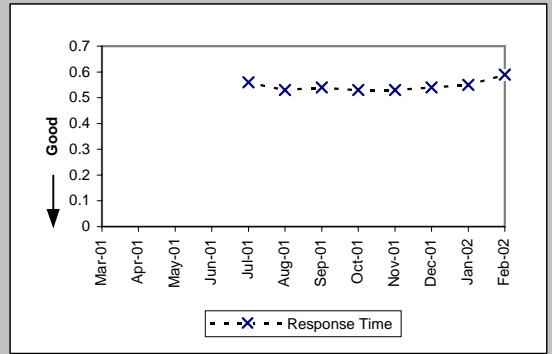

Pre-Order Response Times (Resale of Qwest DSL Qualification) (Avg Sec) IMA Response (PO-1A-8(b))

Date	CLEC Num	CLEC Denom	Response Time	Std Dev
Mar-01				
Apr-01				
May-01				
Jun-01				
Jul-01	2336.16	314	7.44	5.34
Aug-01	2376	432	5.50	4.14
Sep-01	1447.2	432	3.35	2.77
Oct-01	1920.42	454	4.23	6.88
Nov-01	1450.08	424	3.42	2.80
Dec-01	1510.16	439	3.44	3.15
Jan-02	1389.24	454	3.06	2.29
Feb-02	1416.36	407	3.48	4.48

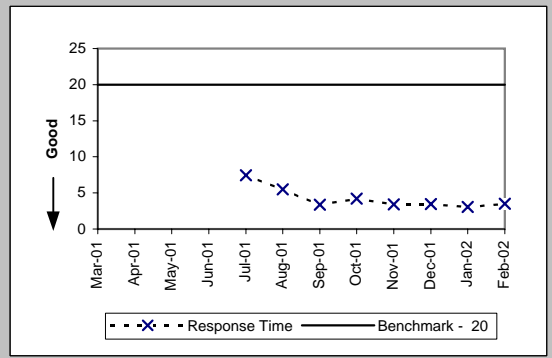

Pre-Order Response Times (Resale of Qwest DSL Qualification) (Avg Sec) IMA Aggregate (PO-1A-8 Total)

Date	CLEC Num	CLEC Denom	Response Time	Std Dev
Mar-01				
Apr-01				
May-01				
Jun-01				
Jul-01	2512	314	8.00	
Aug-01	2604.96	432	6.03	
Sep-01	1680.48	432	3.89	
Oct-01	2161.04	454	4.76	
Nov-01	1674.8	424	3.95	
Dec-01	1747.22	439	3.98	
Jan-02	1638.94	454	3.61	
Feb-02	1656.49	407	4.07	

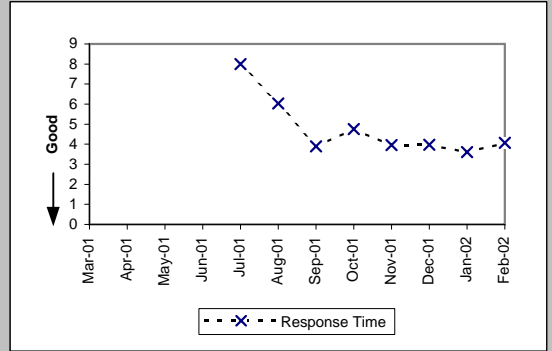

Pre-Order Response Times (Connecting Facility Assignment) (Avg Sec) IMA Request (PO-1A-9(a))

Date	CLEC Num	CLEC Denom	Response Time	Std Dev
Mar-01				
Apr-01				
May-01				
Jun-01				
Jul-01				
Aug-01				
Sep-01				
Oct-01				
Nov-01	612.96	1401	0.44	0.08
Dec-01	779.61	1760	0.44	0.02
Jan-02	999.98	2303	0.43	0.08
Feb-02	912.04	2052	0.44	0.02

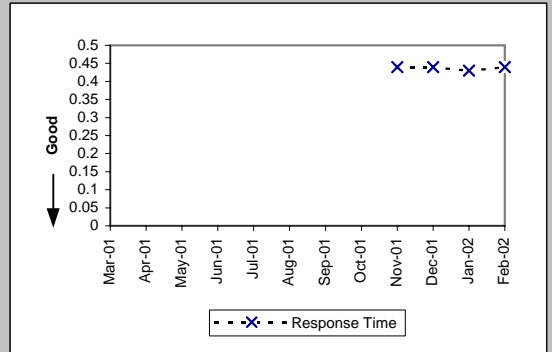

Checklist #2 - Preorder Response Times - IMA

Pre-Order Response Times (Connecting Facility Assignment) (Avg Sec) IMA Response (PO-1A-9(b))				
Date	CLEC Num	CLEC Denom	Response Time	Std Dev
Mar-01				
Apr-01				
May-01				
Jun-01				
Jul-01				
Aug-01				
Sep-01				
Oct-01				
Nov-01	25049.35	1401	17.88	6.59
Dec-01	32078.54	1760	18.23	6.67
Jan-02	42068.82	2303	18.27	6.36
Feb-02	37187.13	2052	18.12	6.35

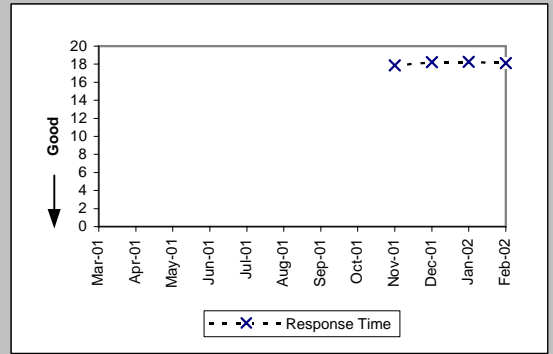

Pre-Order Response Times (Connecting Facility Assignment) (Avg Sec) IMA Aggregate (PO-1A-9 Total)				
Date	CLEC Num	CLEC Denom	Response Time	Std Dev
Mar-01				
Apr-01				
May-01				
Jun-01				
Jul-01				
Aug-01				
Sep-01				
Oct-01				
Nov-01	25662.31	1401	18.32	
Dec-01	32858.15	1760	18.67	
Jan-02	43068.8	2303	18.70	
Feb-02	38099.17	2052	18.57	

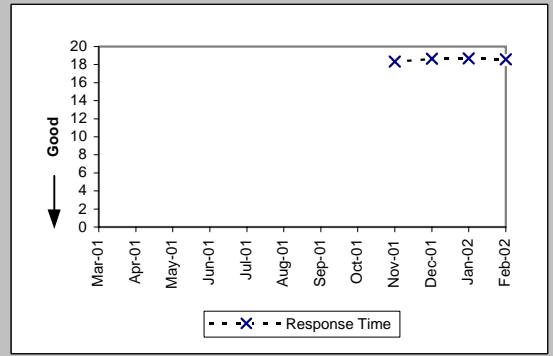

Pre-Order Response Times (Meet Point Inquiry) (Avg Sec) IMA Request (PO-1A-10(a))				
Date	CLEC Num	CLEC Denom	Response Time	Std Dev
Mar-01				
Apr-01				
May-01				
Jun-01				
Jul-01				
Aug-01				
Sep-01				
Oct-01				
Nov-01	146.17	311	0.47	0.03
Dec-01	169.2	360	0.47	0.04
Jan-02	165.44	352	0.47	0.03
Feb-02	228.88	488	0.47	0.03

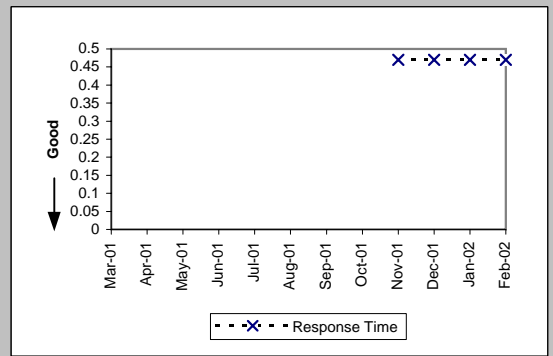

Pre-Order Response Times (Meet Point Inquiry) (Avg Sec) IMA Response (PO-1A-10(b))				
Date	CLEC Num	CLEC Denom	Response Time	Std Dev
Mar-01				
Apr-01				
May-01				
Jun-01				
Jul-01				
Aug-01				
Sep-01				
Oct-01				
Nov-01	8011.36	311	25.76	2.74
Dec-01	7761.6	360	21.56	2.81
Jan-02	7004.8	352	19.90	1.86
Feb-02	9676.4	488	19.83	1.51

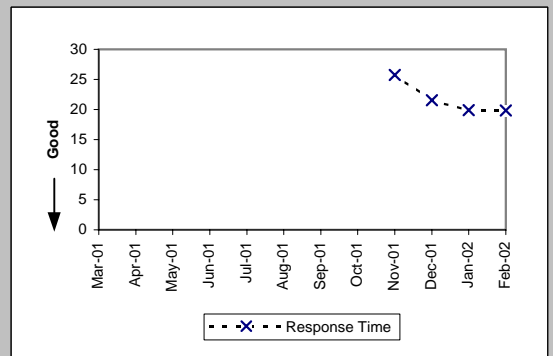

Checklist #2 - Preorder Response Times - IMA

Pre-Order Response Times (Meet Point Inquiry) (Avg Sec) IMA Aggregate (PO-1A-10 Total)				
Date	CLEC Num	CLEC Denom	Response Time	Std Dev
Mar-01				
Apr-01				
May-01				
Jun-01				
Jul-01				
Aug-01				
Sep-01				
Oct-01				
Nov-01	8157.53	311	26.23	
Dec-01	7930.8	360	22.03	
Jan-02	7170.24	352	20.37	
Feb-02	9905.28	488	20.30	

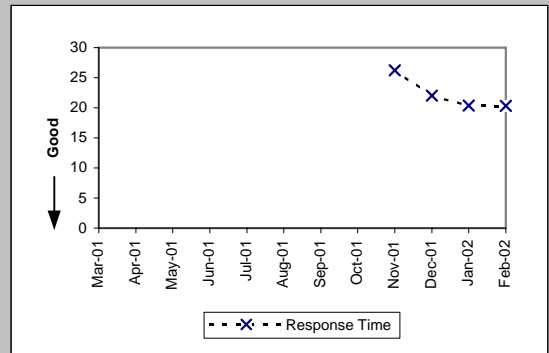

Pre-Order Response Times (Timeout) (Percent) IMA Total (PO-1C-1)					
Date	CLEC Num	CLEC Denom	Response Time	Std Dev	
Mar-01		2	10199	0.02%	1.40%
Apr-01		8	10671	0.08%	2.74%
May-01		2	16836	0.01%	1.09%
Jun-01		0	16496	0.00%	0.00%
Jul-01		14	17299	0.08%	2.84%
Aug-01		1	22760	0.00%	0.66%
Sep-01		25	13576	0.18%	4.29%
Oct-01		1	14746	0.01%	0.82%
Nov-01		2	16162	0.01%	1.11%
Dec-01		6	18503	0.03%	1.80%
Jan-02		14	19746	0.07%	2.66%
Feb-02		1	18088	0.01%	0.74%

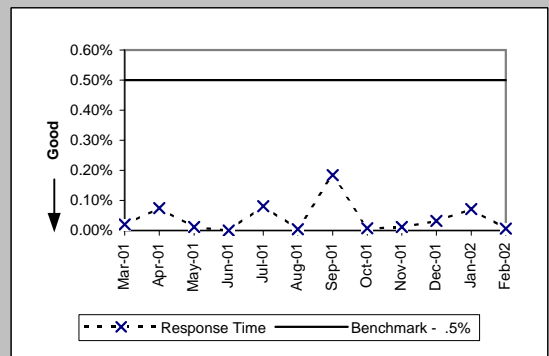

Pre-Order Response Times (Rejected Query) (Avg Sec) IMA Total (PO-1D-1)				
Date	CLEC Num	CLEC Denom	Response Time	Std Dev
Mar-01	7252.2	4029	1.80	2.15
Apr-01	5945.04	3231	1.84	2.84
May-01	5614.56	3342	1.68	2.33
Jun-01	5515.95	3343	1.65	1.91
Jul-01	7462.74	4078	1.83	3.52
Aug-01	6943.8	4260	1.63	3.19
Sep-01	6066.24	4272	1.42	2.34
Oct-01	6414	4276	1.50	2.96
Nov-01	4633.26	3286	1.41	1.59
Dec-01	5394.2	3853	1.40	1.79
Jan-02	5204.72	3827	1.36	1.74
Feb-02	4648	3320	1.40	1.94

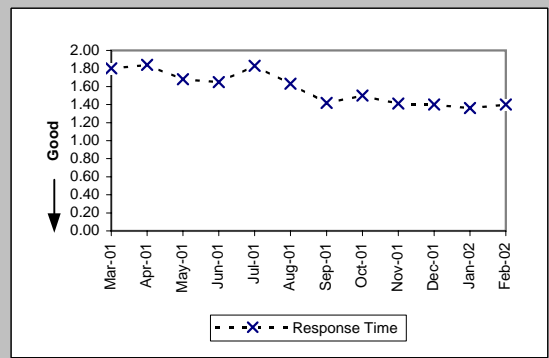

Checklist #2 - Preorder Response Times - EDI

Pre-Order Response Times (Appt. Scheduler) (Avg Sec) EDI Request/Response (PO-1B-1(a,b))

Date	CLEC Num	CLEC Denom	Response Time	Std Dev
Mar-01	8383.55	1409	5.95	1.69
Apr-01	13303.04	2432	5.47	2.57
May-01	23067.9	3610	6.39	8.55
Jun-01	18245.64	2996	6.09	9.64
Jul-01	16609.6	2966	5.60	7.07
Aug-01	18995.88	3054	6.22	9.50
Sep-01	16071	3300	4.87	4.38
Oct-01	19845	4410	4.50	1.27
Nov-01	19771	4652	4.25	1.87
Dec-01	16990.88	4124	4.12	1.52
Jan-02	18494.88	4362	4.24	1.30
Feb-02	17011.4	4060	4.19	1.58

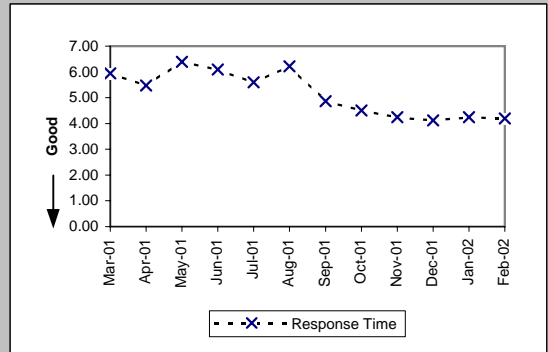

Pre-Order Response Times (Appt. Scheduler) (Avg Sec) EDI Accept (PO-1B-1(c))

Date	CLEC Num	CLEC Denom	Response Time	Std Dev
Mar-01	6044.61	1409	4.29	1.62
Apr-01	5253.12	2432	2.16	2.34
May-01				
Jun-01				
Jul-01				
Aug-01				
Sep-01				
Oct-01				
Nov-01				
Dec-01				
Jan-02				
Feb-02				

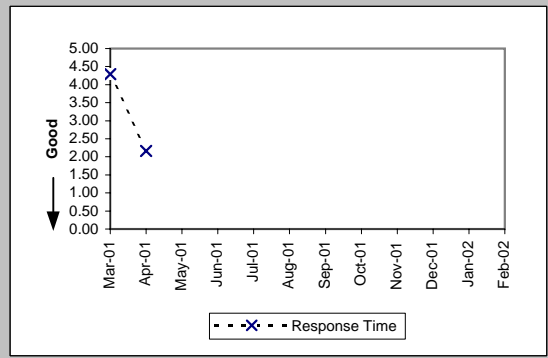

Pre-Order Response Times (Appt. Scheduler) (Avg Sec) EDI Aggregate (PO-1B-1 Total)

Date	CLEC Num	CLEC Denom	Response Time	Std Dev
Mar-01	14428.16	1409	10.24	
Apr-01	18556.16	2432	7.63	
May-01	23067.9	3610	6.39	
Jun-01	18245.64	2996	6.09	
Jul-01	16609.6	2966	5.60	
Aug-01	18995.88	3054	6.22	
Sep-01	16071	3300	4.87	
Oct-01	19845	4410	4.50	
Nov-01	19771	4652	4.25	
Dec-01	16990.88	4124	4.12	
Jan-02	18494.88	4362	4.24	
Feb-02	17011.4	4060	4.19	

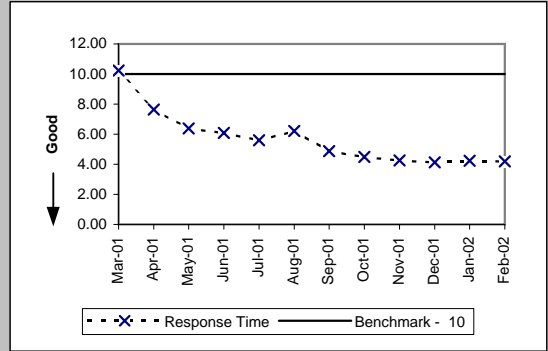

Pre-Order Response Times (Service Availability) (Avg Sec) EDI Request/Response (PO-1B-2)

Date	CLEC Num	CLEC Denom	Response Time	Std Dev
Mar-01	27222.1	2390	11.39	3.29
Apr-01	38209.53	3561	10.73	4.55
May-01	65686.08	5164	12.72	9.51
Jun-01	51713.2	4015	12.88	9.77
Jul-01	57776.04	4767	12.12	7.84
Aug-01	40263.3	4410	9.13	8.86
Sep-01	38210.24	4924	7.76	5.96
Oct-01	41792.94	5663	7.38	4.28
Nov-01	45155.76	6140	7.35	4.32
Dec-01	38922.07	5212	7.47	4.24
Jan-02	36076.53	4623	7.80	4.86
Feb-02	32776.4	4124	7.95	5.67

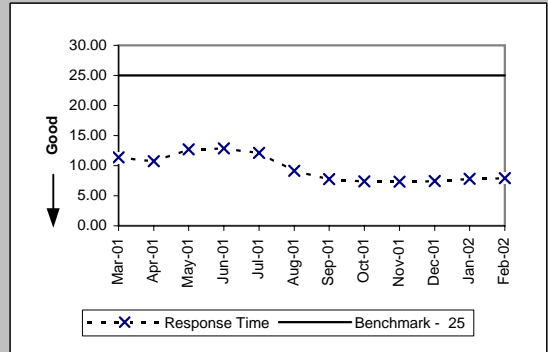

Checklist #2 - Preorder Response Times - EDI

Pre-Order Response Times (Facility Check) (Avg Sec) EDI Request/Response (PO-1B-3)				
Date	CLEC Num	CLEC Denom	Response Time	Std Dev
Mar-01	6698.2	428	15.65	5.62
Apr-01	7238	440	16.45	13.57
May-01	7499.5	566	13.25	8.92
Jun-01	6530.72	476	13.72	11.39
Jul-01	7685.56	542	14.18	9.33
Aug-01	6672.9	590	11.31	8.82
Sep-01	4910.04	593	8.28	4.88
Oct-01	4625.6	472	9.80	4.71
Nov-01	5156.32	536	9.62	3.01
Dec-01	4517.31	439	10.29	4.12
Jan-02	4360.4	440	9.91	2.62
Feb-02	3747.52	392	9.56	3.02

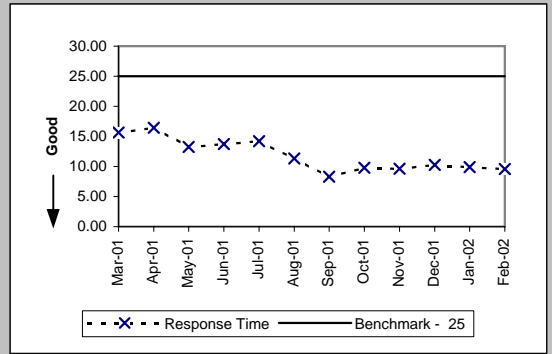

Pre-Order Response Times (Address Validation) (Avg Sec) EDI Request/Response (PO-1B-4)				
Date	CLEC Num	CLEC Denom	Response Time	Std Dev
Mar-01	29800.36	4294	6.94	3.55
Apr-01	32515.84	5348	6.08	4.76
May-01	49240.8	7816	6.30	8.72
Jun-01	39330.08	6416	6.13	8.97
Jul-01	46278.54	8586	5.39	6.73
Aug-01	41925.38	8771	4.78	8.14
Sep-01	34542.14	8614	4.01	4.43
Oct-01	29406.09	8237	3.57	2.34
Nov-01	27382.81	8492	3.22	2.80
Dec-01	23380.89	7537	3.10	2.46
Jan-02	25136.98	7932	3.17	2.52
Feb-02	22779.7	7189	3.17	2.63

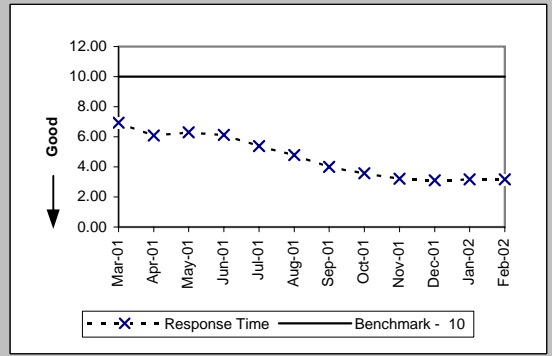

Pre-Order Response Times (Get CSR) (Avg Sec) EDI Request/Response (PO-1B-5)				
Date	CLEC Num	CLEC Denom	Response Time	Std Dev
Mar-01	2338.05	429	5.45	1.89
Apr-01	1913.88	389	4.92	2.29
May-01	2709.36	477	5.68	6.55
Jun-01	2841.44	413	6.88	7.63
Jul-01	3211.95	437	7.35	6.86
Aug-01	3427.18	491	6.98	4.69
Sep-01	3168.9	503	6.30	1.91
Oct-01	2847.4	460	6.19	3.74
Nov-01	3917	684	5.73	1.70
Dec-01	3371.7	638	5.28	2.08
Jan-02	2318.22	651	3.56	1.86
Feb-02	2749.04	585	4.70	2.36

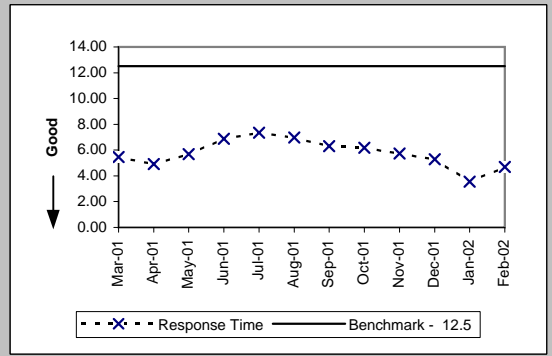

Pre-Order Response Times (TN Reservation) (Avg Sec) EDI Request/Response (PO-1B-6(a,b))				
Date	CLEC Num	CLEC Denom	Response Time	Std Dev
Mar-01	6235.08	932	6.69	3.80
Apr-01	34020.64	9424	3.61	4.72
May-01	111322.4	27020	4.12	7.37
Jun-01	81192.05	22871	3.55	6.70
Jul-01	89799.84	28782	3.12	4.02
Aug-01	81150.16	22294	3.64	8.52
Sep-01	2800	875	3.20	5.25
Oct-01	4889.88	1598	3.06	1.04
Nov-01	17357.08	4138	4.19	3.80
Dec-01	7532.29	2264	3.33	1.97
Jan-02	10182.28	2384	4.27	1.74
Feb-02	10299.6	2183	4.72	1.63

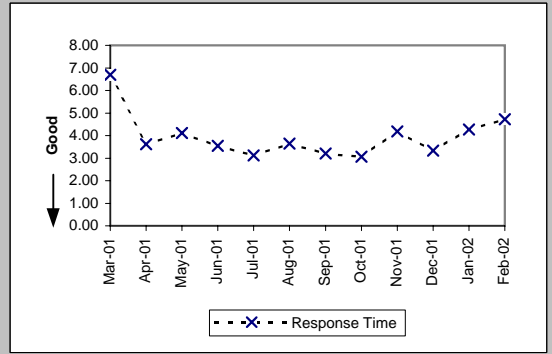

Checklist #2 - Preorder Response Times - EDI

Pre-Order Response Times (TN Reservation) (Avg Sec) EDI Accept (PO-1B-6(c))				
Date	CLEC Num	CLEC Denom	Response Time	Std Dev
Mar-01	6878.16	932	7.38	5.17
Apr-01	4335.04	9424	0.46	1.75
May-01				
Jun-01				
Jul-01				
Aug-01				
Sep-01				
Oct-01				
Nov-01				
Dec-01				
Jan-02				
Feb-02				

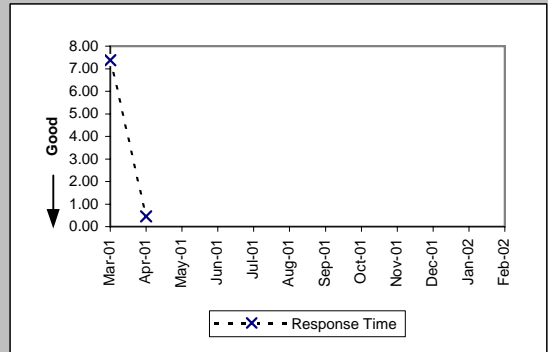

Pre-Order Response Times (TN Reservation) (Avg Sec) EDI Aggregate (PO-1B-6 Total)				
Date	CLEC Num	CLEC Denom	Response Time	Std Dev
Mar-01	13113.24	932	14.07	
Apr-01	38355.68	9424	4.07	
May-01	111322.4	27020	4.12	
Jun-01	81192.05	22871	3.55	
Jul-01	89799.84	28782	3.12	
Aug-01	81150.16	22294	3.64	
Sep-01	2800	875	3.20	
Oct-01	4889.88	1598	3.06	
Nov-01	17357.08	4138	4.19	
Dec-01	7532.29	2264	3.33	
Jan-02	10182.28	2384	4.27	
Feb-02	10299.6	2183	4.72	

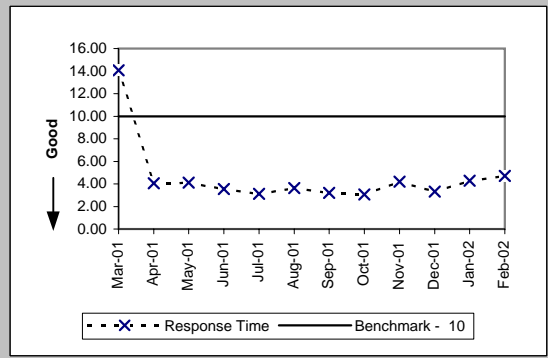

Pre-Order Response Times (ADSL Loop Qualification) (Avg Sec) EDI Request/Response (PO-1B-7)				
Date	CLEC Num	CLEC Denom	Response Time	Std Dev
Mar-01	4391.4	390	11.26	5.41
Apr-01	5208.17	419	12.43	10.69
May-01	5575.18	523	10.66	7.49
Jun-01	4145.1	410	10.11	13.92
Jul-01	5344.62	562	9.51	6.01
Aug-01	5703.6	588	9.70	6.99
Sep-01	4936.32	576	8.57	8.09
Oct-01	4231.86	502	8.43	2.60
Nov-01	9610.6	541	17.76	16.81
Dec-01	7814.31	559	13.98	11.95
Jan-02	5880.49	588	10.00	10.20
Feb-02	6235.41	657	9.49	10.15

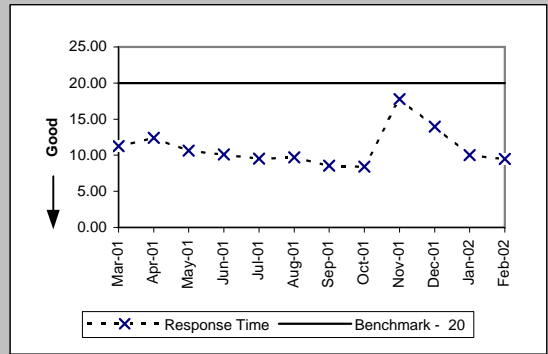

Pre-Order Response Times (Resale of Qwest DSL Qualification) (Avg Sec) EDI Request/Response (PO-1B-8)				
Date	CLEC Num	CLEC Denom	Response Time	Std Dev
Mar-01				
Apr-01				
May-01				
Jun-01				
Jul-01	5493.04	577	9.52	11.12
Aug-01	4886.36	604	8.09	11.20
Sep-01	3842	565	6.80	3.43
Oct-01	2869.44	732	3.92	7.02
Nov-01	2870.82	738	3.89	5.58
Dec-01	2114.84	637	3.32	4.02
Jan-02	2287.71	687	3.33	2.61
Feb-02	2386.8	612	3.90	4.56

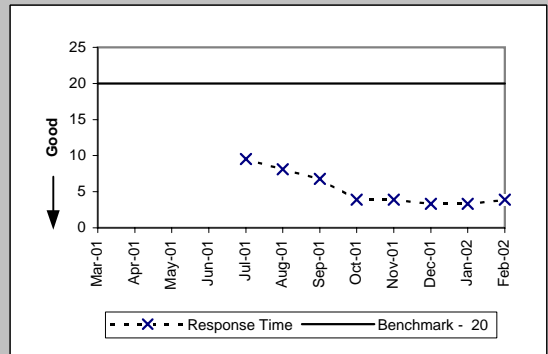

Checklist #2 - Preorder Response Times - EDI

Pre-Order Response Times (Connecting Facility Assignment) (Avg Sec) EDI Request/Response (PO-1B-9)				
Date	CLEC Num	CLEC Denom	Response Time	Std Dev
Mar-01				
Apr-01				
May-01				
Jun-01				
Jul-01				
Aug-01				
Sep-01				
Oct-01				
Nov-01	23409.4	1239	18.89	6.27
Dec-01	21378.63	1128	18.95	6.27
Jan-02	21897.45	1156	18.94	6.47
Feb-02	17347.68	941	18.44	6.00

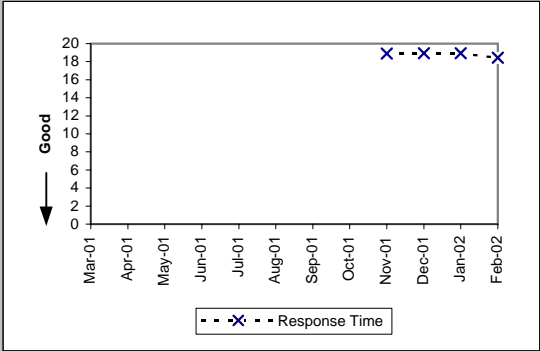

Pre-Order Response Times (Meet Point Inquiry) (Avg Sec) EDI Request/Response (PO-1B-10)				
Date	CLEC Num	CLEC Denom	Response Time	Std Dev
Mar-01				
Apr-01				
May-01				
Jun-01				
Jul-01				
Aug-01				
Sep-01				
Oct-01				
Nov-01	9719.58	442	21.99	9.39
Dec-01	8481.68	388	21.86	2.99
Jan-02	8616.5	475	18.14	1.73
Feb-02	16552.04	892	18.56	2.31

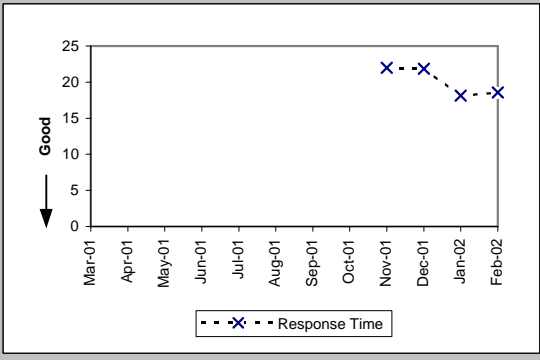

Pre-Order Response Times (Timeout) (Percent) EDI Total (PO-1C-2)				
Date	CLEC Num	CLEC Denom	Response Time	Std Dev
Mar-01	1	10273	0.01%	0.99%
Apr-01	4	22017	0.02%	1.35%
May-01	196	45372	0.43%	6.56%
Jun-01	181	37778	0.48%	6.91%
Jul-01	84	47303	0.18%	4.21%
Aug-01	171	40973	0.42%	6.45%
Sep-01	11	19961	0.06%	2.35%
Oct-01	4	22078	0.02%	1.35%
Nov-01	4	27606	0.01%	1.20%
Dec-01	24	22950	0.11%	3.23%
Jan-02	0	23298	0.00%	0.00%
Feb-02	0	21635	0.00%	0.00%

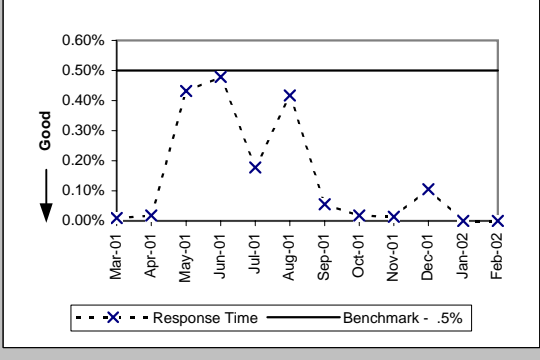

Pre-Order Response Times (Rejected Query) (Avg Sec) EDI Total (PO-1D-2)				
Date	CLEC Num	CLEC Denom	Response Time	Std Dev
Mar-01	13100.82	2251	5.82	4.98
Apr-01	16069.5	3571	4.50	7.83
May-01	24450.93	6849	3.57	7.83
Jun-01	17631.25	5425	3.25	7.27
Jul-01	19569.2	6989	2.80	5.57
Aug-01	21218.12	6889	3.08	8.92
Sep-01	16359.08	6788	2.41	4.27
Oct-01	15223.56	7284	2.09	2.40
Nov-01	13622	6811	2.00	1.21
Dec-01	13778.55	6855	2.01	2.46
Jan-02	14314.07	7193	1.99	2.06
Feb-02	14515.08	7482	1.94	2.01

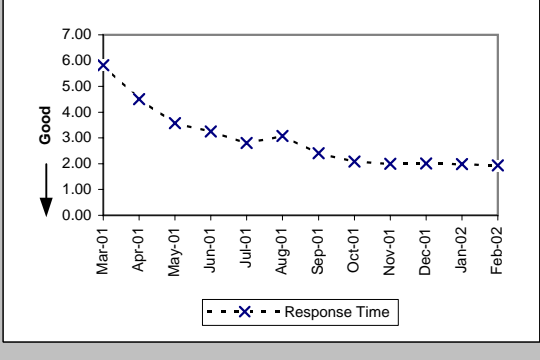

Checklist #2 - Electronic Flow-through - Resale

Electronic Flow-through for LSRs Received via IMA Resale Aggregate W/O UNE-P-POTS (Percent) (PO-2A-1)					
Date	CLEC Num	CLEC Denom	CLEC Result	Std Dev	
Mar-01	1892	4329	43.71%	49.60%	
Apr-01	1741	4085	42.62%	49.45%	
May-01	1222	2806	43.55%	49.58%	
Jun-01	1205	2536	47.52%	49.94%	
Jul-01	1778	3346	53.14%	49.90%	
Aug-01	1445	3066	47.13%	49.92%	
Sep-01	1316	2480	53.06%	49.91%	
Oct-01	1768	2504	70.61%	45.56%	
Nov-01	2033	2748	73.98%	43.87%	
Dec-01	1349	1886	71.53%	45.13%	
Jan-02	1969	3013	65.35%	47.59%	
Feb-02	1380	2117	65.19%	47.64%	

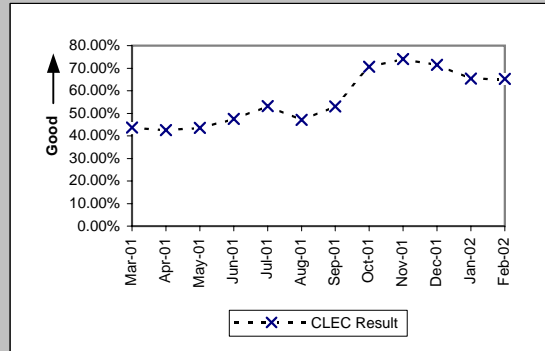

Electronic Flow-through for LSRs Received via EDI Resale Aggregate W/O UNE-P-POTS (Percent) (PO-2A-2)					
Date	CLEC Num	CLEC Denom	CLEC Result	Std Dev	
Mar-01	0	3	0.00%	0.00%	
Apr-01	1	3	33.33%	47.14%	
May-01	2	8	25.00%	43.30%	
Jun-01	3	10	30.00%	45.83%	
Jul-01	31	106	29.25%	45.49%	
Aug-01	125	366	34.15%	47.42%	
Sep-01	90	291	30.93%	46.22%	
Oct-01	4	56	7.14%	25.75%	
Nov-01	7	34	20.59%	40.43%	
Dec-01	4	30	13.33%	33.99%	
Jan-02	3	29	10.34%	30.45%	
Feb-02	1	23	4.35%	20.39%	

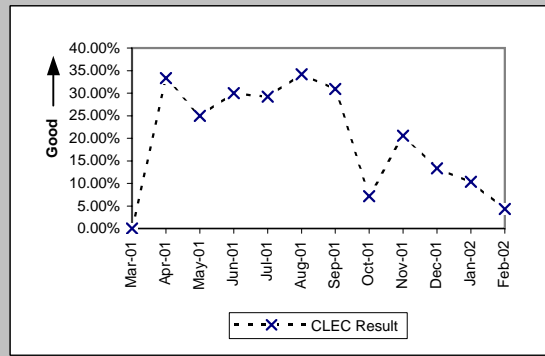

Electronic Flow-through for All Eligible LSRs Received via IMA POTS Resale (Percent) (PO-2B-1)					
Date	CLEC Num	CLEC Denom	CLEC Result	Std Dev	
Mar-01	1892	2365	80.00%	40.00%	
Apr-01	1741	2505	69.50%	46.04%	
May-01	1222	1651	74.02%	43.85%	
Jun-01	1205	1505	80.07%	39.95%	
Jul-01	1778	2321	76.60%	42.33%	
Aug-01	1445	2077	69.57%	46.01%	
Sep-01	1316	1667	78.94%	40.77%	
Oct-01	1768	1983	89.16%	31.09%	
Nov-01	2033	2201	92.37%	26.55%	
Dec-01	1349	1448	93.16%	25.24%	
Jan-02	1969	2168	90.82%	28.87%	
Feb-02	1380	1488	92.74%	25.94%	

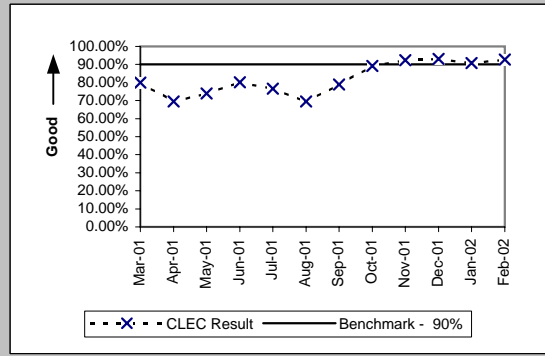

Electronic Flow-through for All Eligible LSRs Received via EDI POTS Resale (Percent) (PO-2B-2)					
Date	CLEC Num	CLEC Denom	CLEC Result	Std Dev	
Mar-01					
Apr-01	1	1	100.00%	0.00%	
May-01	2	4	50.00%	50.00%	
Jun-01	3	6	50.00%	50.00%	
Jul-01	31	79	39.24%	48.83%	
Aug-01	125	223	56.05%	49.63%	
Sep-01	90	178	50.56%	50.00%	
Oct-01	4	18	22.22%	41.57%	
Nov-01	7	9	77.78%	41.57%	
Dec-01	4	7	57.14%	49.49%	
Jan-02	3	10	30.00%	45.83%	
Feb-02	1	2	50.00%	50.00%	

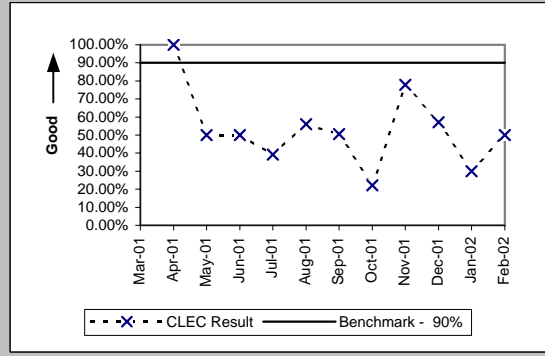

Checklist #2 - Electronic Flow-through - Unbundled Loops

Electronic Flow-through for LSRs Received via IMA (Percent) (PO-2A-1)

Date	CLEC Num	CLEC Denom	CLEC Result	CLEC Std Dev
Mar-01	25	1946	1.28%	11.26%
Apr-01	39	1857	2.10%	14.34%
May-01	143	1950	7.33%	26.07%
Jun-01	155	1554	9.97%	29.97%
Jul-01	355	1817	19.54%	39.65%
Aug-01	303	1722	17.60%	38.08%
Sep-01	277	1697	16.32%	36.96%
Oct-01	403	1809	22.28%	41.61%
Nov-01	483	1581	30.55%	46.06%
Dec-01	378	1246	30.34%	45.97%
Jan-02	413	1362	30.32%	45.97%
Feb-02	334	1206	27.69%	44.75%

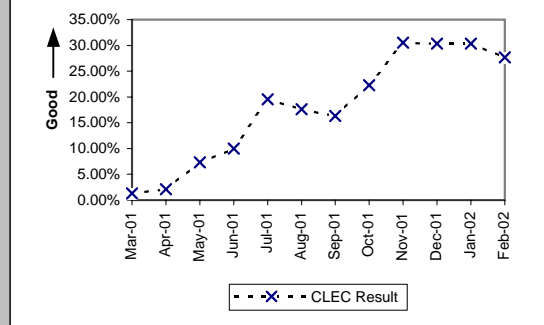

Electronic Flow-through for LSRs Received via EDI (Percent) (PO-2A-2)

Date	CLEC Num	CLEC Denom	CLEC Result	CLEC Std Dev
Mar-01	3	1128	0.27%	5.15%
Apr-01	16	1095	1.46%	12.00%
May-01	134	1204	11.13%	31.45%
Jun-01	269	925	29.08%	45.41%
Jul-01	466	1356	34.37%	47.49%
Aug-01	169	1046	16.16%	36.81%
Sep-01	229	1108	20.67%	40.49%
Oct-01	498	1484	33.56%	47.22%
Nov-01	422	1114	37.88%	48.51%
Dec-01	543	1516	35.82%	47.95%
Jan-02	1023	1720	59.48%	49.09%
Feb-02	789	1545	51.07%	49.99%

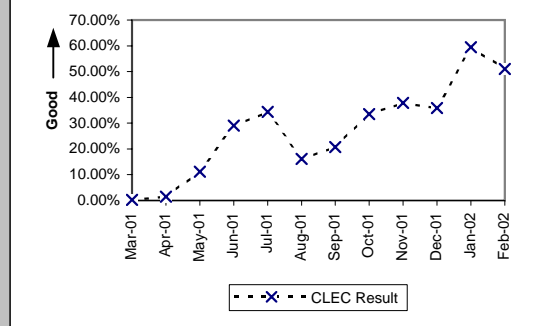

Electronic Flow-through for All Eligible LSRs Received via IMA (Percent) (PO-2B-1)

Date	CLEC Num	CLEC Denom	CLEC Result	CLEC Std Dev
Mar-01	25	294	8.50%	27.89%
Apr-01	39	246	15.85%	36.52%
May-01	143	417	34.29%	47.47%
Jun-01	155	363	42.70%	49.46%
Jul-01	355	511	69.47%	46.05%
Aug-01	303	431	70.30%	45.69%
Sep-01	277	369	75.07%	43.26%
Oct-01	403	531	75.89%	42.77%
Nov-01	483	651	74.19%	43.76%
Dec-01	378	513	73.68%	44.03%
Jan-02	413	529	78.07%	41.38%
Feb-02	334	443	75.40%	43.07%

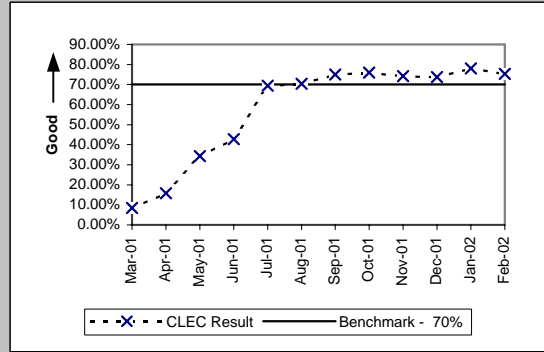

Electronic Flow-through for All Eligible LSRs Received via EDI (Percent) (PO-2B-2)

Date	CLEC Num	CLEC Denom	CLEC Result	CLEC Std Dev
Mar-01	3	37	8.11%	27.30%
Apr-01	16	58	27.59%	44.69%
May-01	134	287	46.69%	49.89%
Jun-01	269	363	74.10%	43.81%
Jul-01	466	623	74.80%	43.42%
Aug-01	169	238	71.01%	45.37%
Sep-01	229	403	56.82%	49.53%
Oct-01	498	730	68.22%	46.56%
Nov-01	422	623	67.74%	46.75%
Dec-01	543	861	63.07%	48.26%
Jan-02	1023	1148	89.11%	31.15%
Feb-02	789	1007	78.35%	41.18%

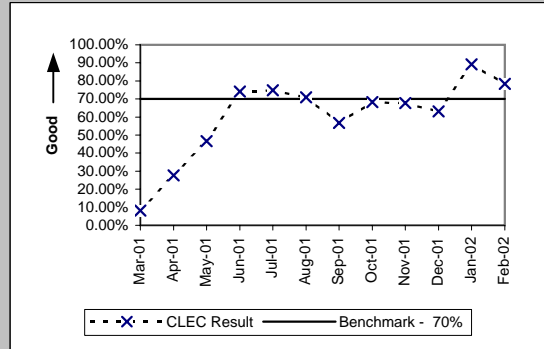

Checklist #2 - Electronic Flow-through - LNP

Electronic Flow-through for LSRs Received via IMA LNP (Percent) (PO-2A-1)

Date	CLEC Num	CLEC Denom	CLEC Result	CLEC Std Dev
Mar-01	52	447	11.63%	32.06%
Apr-01	290	831	34.90%	47.66%
May-01	240	686	34.99%	47.69%
Jun-01	462	942	49.04%	49.99%
Jul-01	457	958	47.70%	49.95%
Aug-01	858	1645	52.16%	49.95%
Sep-01	422	1118	37.75%	48.48%
Oct-01	953	1912	49.84%	50.00%
Nov-01	998	1947	51.26%	49.98%
Dec-01	1454	2489	58.42%	49.29%
Jan-02	1006	1868	53.85%	49.85%
Feb-02	1340	2434	55.05%	49.74%

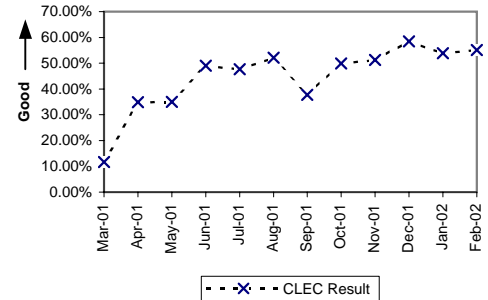

Electronic Flow-through for LSRs Received via EDI LNP (Percent) (PO-2A-2)

Date	CLEC Num	CLEC Denom	CLEC Result	CLEC Std Dev
Mar-01	1802	4040	44.60%	49.71%
Apr-01	1061	2521	42.09%	49.37%
May-01	1256	2242	56.02%	49.64%
Jun-01	1187	1977	60.04%	48.98%
Jul-01	1090	1774	61.44%	48.67%
Aug-01	1315	2095	62.77%	48.34%
Sep-01	1148	1821	63.04%	48.27%
Oct-01	1484	2432	61.02%	48.77%
Nov-01	1532	2731	56.10%	49.63%
Dec-01	2519	4010	62.82%	48.33%
Jan-02	1662	2786	59.66%	49.06%
Feb-02	2166	3375	64.18%	47.95%

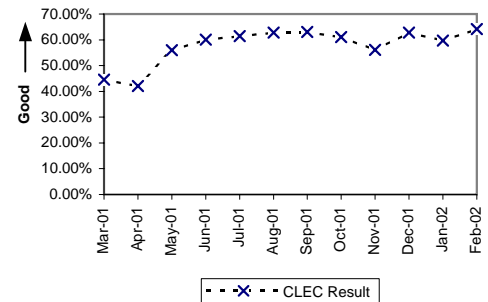

Electronic Flow-through for All Eligible LSRs Received via IMA LNP (Percent) (PO-2B-1)

Date	CLEC Num	CLEC Denom	CLEC Result	CLEC Std Dev
Mar-01	52	65	80.00%	40.00%
Apr-01	290	401	72.32%	44.74%
May-01	240	302	79.47%	40.39%
Jun-01	462	513	90.06%	29.92%
Jul-01	457	509	89.78%	30.29%
Aug-01	858	954	89.94%	30.08%
Sep-01	422	447	94.41%	22.98%
Oct-01	953	1004	94.92%	21.96%
Nov-01	998	1042	95.78%	20.11%
Dec-01	1454	1495	97.26%	16.33%
Jan-02	1006	1043	96.45%	18.50%
Feb-02	1340	1377	97.31%	16.17%

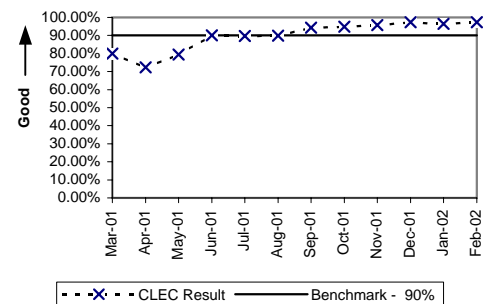

Electronic Flow-through for All Eligible LSRs Received via EDI LNP (Percent) (PO-2B-2)

Date	CLEC Num	CLEC Denom	CLEC Result	CLEC Std Dev
Mar-01	1802	2460	73.25%	44.26%
Apr-01	1061	1515	70.03%	45.81%
May-01	1256	1498	83.85%	36.80%
Jun-01	1187	1282	92.59%	26.19%
Jul-01	1090	1199	90.91%	28.75%
Aug-01	1315	1424	92.35%	26.59%
Sep-01	1148	1199	95.75%	20.18%
Oct-01	1484	1578	94.04%	23.67%
Nov-01	1532	1600	95.75%	20.17%
Dec-01	2519	2585	97.45%	15.77%
Jan-02	1662	1720	96.63%	18.05%
Feb-02	2166	2212	97.92%	14.27%

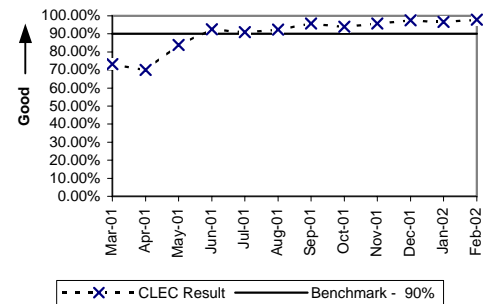

Checklist #2 - Electronic Flow-through - UNE-P-POTS

Electronic Flow-through for LSRs Received via IMA (Percent) (PO-2A-1)

Date	CLEC Num	CLEC Denom	CLEC Result	CLEC Std Dev
Mar-01	60	329	18.24%	38.62%
Apr-01	39	308	12.66%	33.26%
May-01	63	148	42.57%	49.44%
Jun-01	50	102	49.02%	49.99%
Jul-01	81	135	60.00%	48.99%
Aug-01	103	168	61.31%	48.70%
Sep-01	93	161	57.76%	49.39%
Oct-01	261	782	33.38%	47.16%
Nov-01	386	1124	34.34%	47.48%
Dec-01	632	2078	30.41%	46.00%
Jan-02	725	1586	45.71%	49.82%
Feb-02	652	1440	45.28%	49.78%

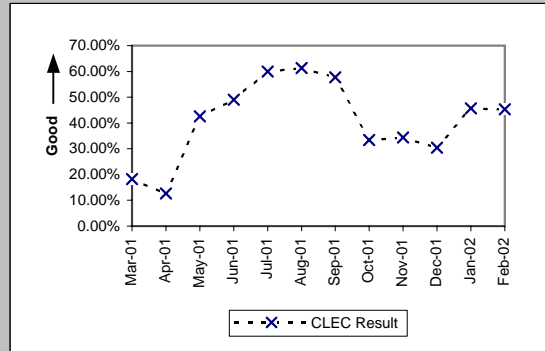

Electronic Flow-through for LSRs Received via EDI (Percent) (PO-2A-2)

Date	CLEC Num	CLEC Denom	CLEC Result	CLEC Std Dev
Mar-01			0.00%	0.00%
Apr-01	0	1	0.00%	0.00%
May-01	1	4	25.00%	43.30%
Jun-01	4	13	30.77%	46.15%
Jul-01	56	60	93.33%	24.94%
Aug-01	7	15	46.67%	49.89%
Sep-01	5	9	55.56%	49.69%
Oct-01	137	440	31.14%	46.31%
Nov-01	292	578	50.52%	50.00%
Dec-01	196	375	52.27%	49.95%
Jan-02	242	469	51.60%	49.97%
Feb-02	207	429	48.25%	49.97%

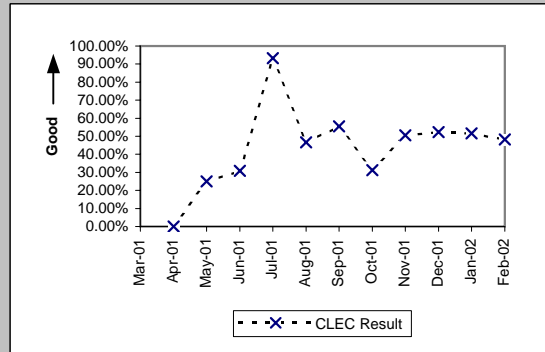

Electronic Flow-through for All Eligible LSRs Received via IMA (Percent) (PO-2B-1)

Date	CLEC Num	CLEC Denom	CLEC Result	CLEC Std Dev
Mar-01	60	169	35.50%	47.85%
Apr-01	39	67	58.21%	49.32%
May-01	63	79	79.75%	40.19%
Jun-01	50	65	76.92%	42.13%
Jul-01	81	105	77.14%	41.99%
Aug-01	103	119	86.55%	34.11%
Sep-01	93	116	80.17%	39.87%
Oct-01	261	369	70.73%	45.50%
Nov-01	386	501	77.05%	42.05%
Dec-01	632	922	68.55%	46.43%
Jan-02	725	963	75.29%	43.14%
Feb-02	652	835	78.08%	41.37%

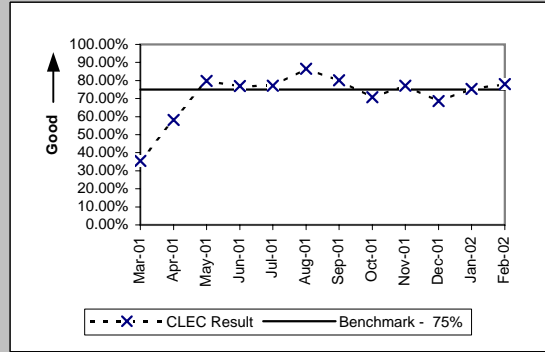

Electronic Flow-through for All Eligible LSRs Received via EDI (Percent) (PO-2B-2)

Date	CLEC Num	CLEC Denom	CLEC Result	CLEC Std Dev
Mar-01				
Apr-01				
May-01	1	2	50.00%	50.00%
Jun-01	4	8	50.00%	50.00%
Jul-01	56	57	98.25%	13.13%
Aug-01	7	11	63.64%	48.10%
Sep-01	5	6	83.33%	37.27%
Oct-01	137	270	50.74%	49.99%
Nov-01	292	430	67.91%	46.68%
Dec-01	196	264	74.24%	43.73%
Jan-02	242	353	68.56%	46.43%
Feb-02	207	290	71.38%	45.20%

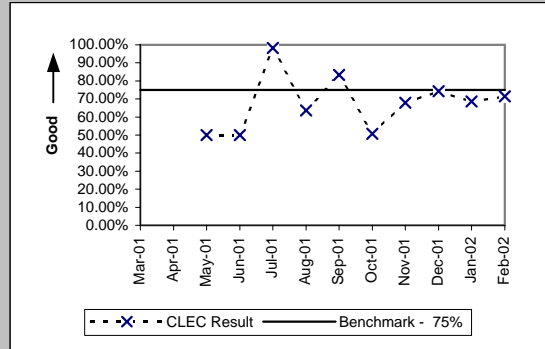

Checklist #2 - LSR Rejections

LSR Rejection Notice Interval for IMA (pre-split) (Hours:Minutes) (PO-3)

Date	CLEC Num	CLEC Denom	CLEC Result
Mar-01			
Apr-01			
May-01	6:02	1	6:02
Jun-01			
Jul-01			
Aug-01			
Sep-01			
Oct-01			
Nov-01			
Dec-01			
Jan-02			
Feb-02			

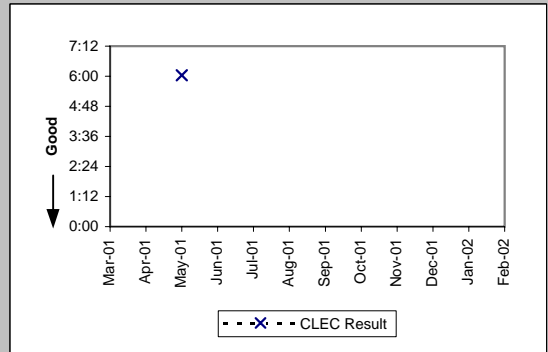

LSR Rejection Notice Interval for IMA - Rejected Manually (Hours:Minutes) (PO-3A-1)

Date	CLEC Num	CLEC Denom	CLEC Result
Mar-01	3813:38	797	4:47
Apr-01	3553:02	737	4:49
May-01	3026:09	772	3:55
Jun-01	3530:51	693	5:06
Jul-01	2203:26	708	3:07
Aug-01	2143:37	695	3:05
Sep-01	1623:50	568	2:52
Oct-01	1991:09	526	3:47
Nov-01	2025:41	683	2:58
Dec-01	2474:25	471	5:15
Jan-02	4479:38	566	7:55
Feb-02	1767:04	398	4:26

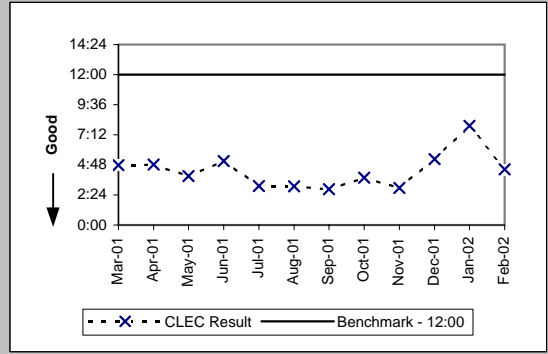

LSR Rejection Notice Interval for IMA - Auto-Rejected (Minutes:Seconds) (PO-3A-2)

Date	CLEC Num	CLEC Denom	CLEC Result
Mar-01	2439:14	19006	0:08
Apr-01	2601:07	20993	0:07
May-01	3476:22	24033	0:09
Jun-01	2646:25	22269	0:07
Jul-01	3187:14	25302	0:08
Aug-01	2619:12	24519	0:06
Sep-01	2182:39	20332	0:06
Oct-01	2821:41	25739	0:07
Nov-01	3749:08	24670	0:09
Dec-01	2975:07	28208	0:06
Jan-02	2952:50	29785	0:06
Feb-02	2612:21	25067	0:06

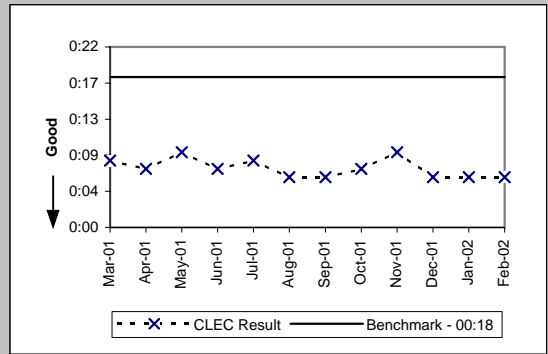

LSR Rejection Notice Interval for EDI - Rejected Manually (Hours:Minutes) (PO-3B-1)

Date	CLEC Num	CLEC Denom	CLEC Result
Mar-01	1722:54	392	4:24
Apr-01	1564:57	383	4:05
May-01	976:09	328	2:59
Jun-01	848:17	289	2:56
Jul-01	821:48	285	2:53
Aug-01	1133:32	317	3:35
Sep-01	833:26	336	2:29
Oct-01	1012:58	421	2:24
Nov-01	806:37	384	2:06
Dec-01	1197:18	526	2:17
Jan-02	1095:47	546	2:00
Feb-02	808:43	524	1:33

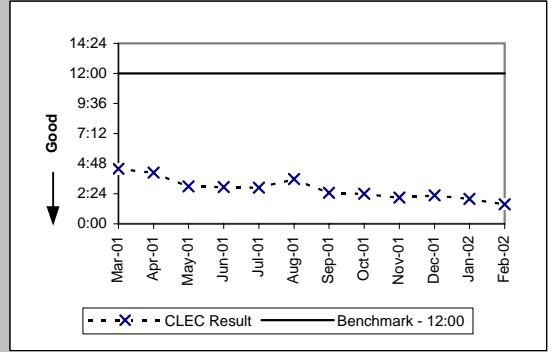

Checklist #2 - LSR Rejections

LSR Rejection Notice Interval for EDI - Auto-Rejected (Minutes:Seconds) (PO-3B-2)

Date	CLEC Num	CLEC Denom	CLEC Result
Mar-01	1188:33	7327	0:10
Apr-01	1478:45	8339	0:11
May-01	1564:42	9845	0:10
Jun-01	1628:21	7734	0:13
Jul-01	1517:44	7819	0:12
Aug-01	1657:46	10415	0:10
Sep-01	1419:33	9822	0:09
Oct-01	3215:15	14444	0:13
Nov-01	4041:55	14716	0:16
Dec-01	2841:34	15289	0:11
Jan-02	2863:00	20133	0:09
Feb-02	2013:05	13400	0:09

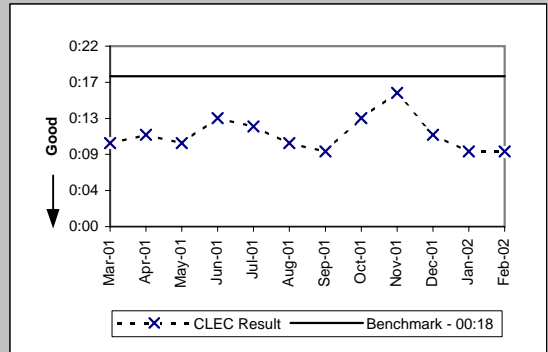

LSR Rejection Notice Interval for Manual and IIS (Hours:Minutes) (PO-3C)

Date	CLEC Num	CLEC Denom	CLEC Result
Mar-01	6914:24	142	48:42
Apr-01	5244:00	127	41:17
May-01	3006:37	150	20:03
Jun-01	1795:28	119	15:05
Jul-01	1513:52	69	21:56
Aug-01	1008:02	102	9:53
Sep-01	1029:56	55	18:44
Oct-01	526:21	52	10:07
Nov-01	696:27	60	11:36
Dec-01	683:11	51	13:24
Jan-02	489:46	41	11:57
Feb-02	353:45	49	7:13

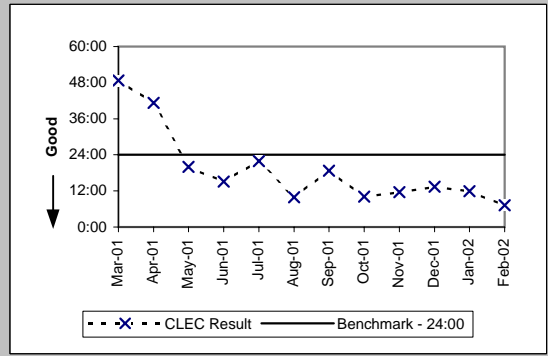

LSRs Rejected for IMA (pre-split) (Percent) (PO-4)

Date	CLEC Num	CLEC Denom	CLEC Result
Mar-01			
Apr-01			
May-01	1	1	100.00%
Jun-01			
Jul-01			
Aug-01			
Sep-01			
Oct-01			
Nov-01			
Dec-01			
Jan-02			
Feb-02			

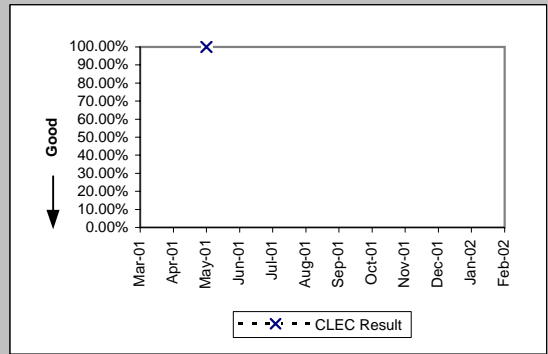

LSRs Rejected for IMA - Rejected Manually (Percent) (PO-4A-1)

Date	CLEC Num	CLEC Denom	CLEC Result
Mar-01	5239	84031	6.23%
Apr-01	5087	83328	6.10%
May-01	5684	94055	6.04%
Jun-01	4947	86450	5.72%
Jul-01	4933	88485	5.58%
Aug-01	5158	91530	5.64%
Sep-01	4114	73160	5.62%
Oct-01	4578	93217	4.91%
Nov-01	4026	85656	4.70%
Dec-01	3296	87829	3.75%
Jan-02	3681	102045	3.61%
Feb-02	3142	84615	3.71%

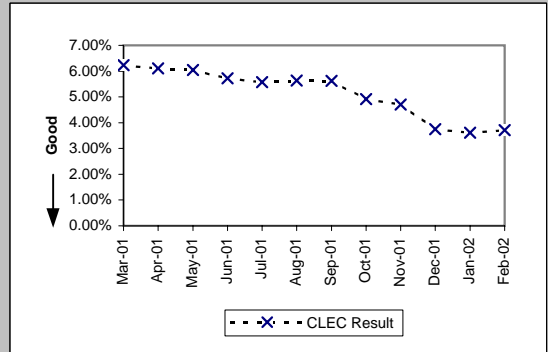

Checklist #2 - LSR Rejections

LSRs Rejected for IMA - Auto-Rejected (Percent) (PO-4A-2)				
Date	CLEC Num	CLEC Denom	CLEC Result	
Mar-01	19006	84031	22.62%	
Apr-01	20993	83328	25.19%	
May-01	24033	94055	25.55%	
Jun-01	22269	86450	25.76%	
Jul-01	25302	88485	28.59%	
Aug-01	24519	91530	26.79%	
Sep-01	20332	73160	27.79%	
Oct-01	25739	93217	27.61%	
Nov-01	24670	85656	28.80%	
Dec-01	28208	87829	32.12%	
Jan-02	29785	102045	29.19%	
Feb-02	25067	84615	29.62%	

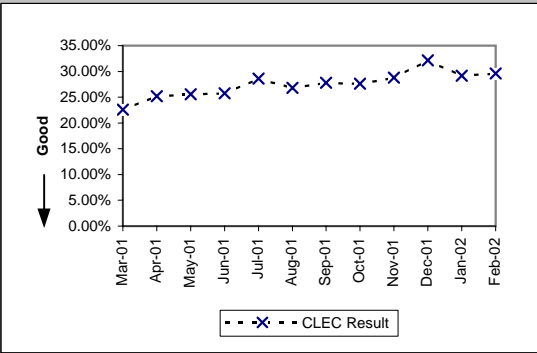

LSRs Rejected for EDI - Rejected Manually (Percent) (PO-4B-1)				
Date	CLEC Num	CLEC Denom	CLEC Result	
Mar-01	3242	41598	7.79%	
Apr-01	4460	46389	9.61%	
May-01	4212	47633	8.84%	
Jun-01	4046	42364	9.55%	
Jul-01	4528	44111	10.27%	
Aug-01	6185	54234	11.40%	
Sep-01	5138	47978	10.71%	
Oct-01	6241	61930	10.08%	
Nov-01	4560	65120	7.00%	
Dec-01	3927	69357	5.66%	
Jan-02	4492	83678	5.37%	
Feb-02	3544	57897	6.12%	

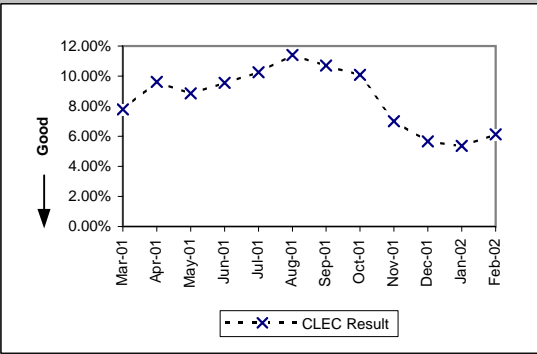

LSRs Rejected for EDI - Auto-Rejected (Percent) (PO-4B-2)				
Date	CLEC Num	CLEC Denom	CLEC Result	
Mar-01	7327	41598	17.61%	
Apr-01	8339	46389	17.98%	
May-01	9845	47633	20.67%	
Jun-01	7734	42364	18.26%	
Jul-01	7819	44111	17.73%	
Aug-01	10415	54234	19.20%	
Sep-01	9822	47978	20.47%	
Oct-01	14444	61930	23.32%	
Nov-01	14716	65120	22.60%	
Dec-01	15289	69357	22.04%	
Jan-02	20133	83678	24.06%	
Feb-02	13400	57897	23.14%	

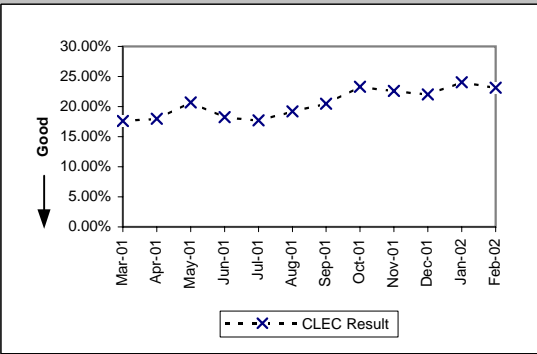

LSRs Received via Facsimile (Percent) (PO-4C)				
Date	CLEC Num	CLEC Denom	CLEC Result	
Mar-01	142	469	30.28%	
Apr-01	127	461	27.55%	
May-01	150	574	26.13%	
Jun-01	119	509	23.38%	
Jul-01	69	293	23.55%	
Aug-01	102	423	24.11%	
Sep-01	55	322	17.08%	
Oct-01	52	494	10.53%	
Nov-01	60	311	19.29%	
Dec-01	51	307	16.61%	
Jan-02	41	260	15.77%	
Feb-02	49	243	20.16%	

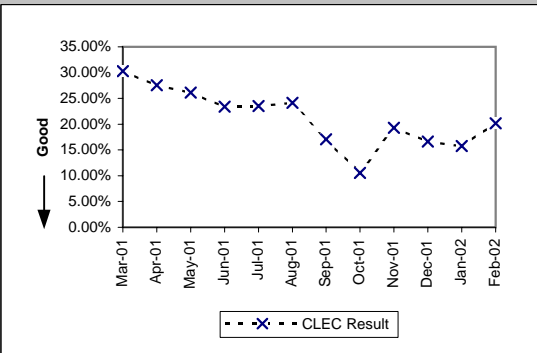

Checklist #2 - Firm Order Confirmations - Resale

FOCs On Time for Fully Electronic LSRs Received Via IMA (Percent) (PO-5A-1(a))				
Date	CLEC Num	CLEC Denom	CLEC Result	
Mar-01	1946	1952	99.69%	
Apr-01	1778	1780	99.89%	
May-01	1279	1285	99.53%	
Jun-01	1255	1255	100.00%	
Jul-01	1859	1859	100.00%	
Aug-01	1548	1548	100.00%	
Sep-01	1382	1406	98.29%	
Oct-01	2006	2026	99.01%	
Nov-01	2415	2416	99.96%	
Dec-01	1964	1967	99.85%	
Jan-02	2676	2676	100.00%	
Feb-02	2018	2018	100.00%	

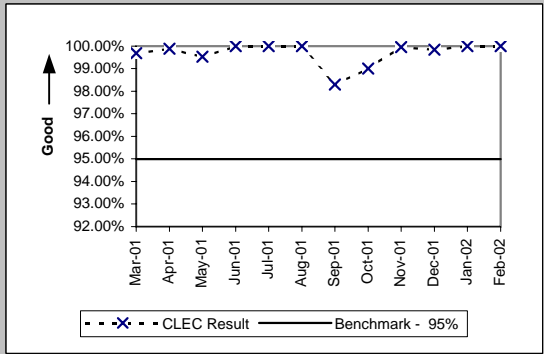

FOCs On Time for Fully Electronic LSRs Received Via EDI (Percent) (PO-5A-2(a))				
Date	CLEC Num	CLEC Denom	CLEC Result	
Mar-01				
Apr-01	1	1	100.00%	
May-01	3	3	100.00%	
Jun-01	7	7	100.00%	
Jul-01	87	87	100.00%	
Aug-01	132	132	100.00%	
Sep-01	93	95	97.89%	
Oct-01	141	141	100.00%	
Nov-01	297	297	100.00%	
Dec-01	197	197	100.00%	
Jan-02	243	243	100.00%	
Feb-02	207	207	100.00%	

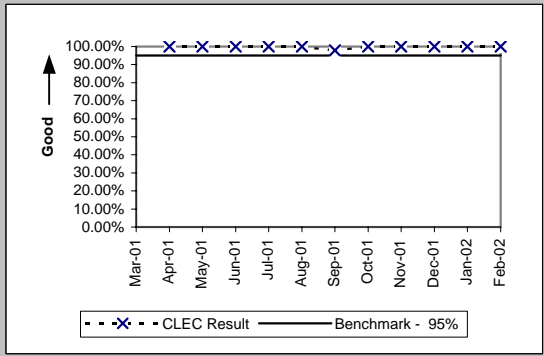

FOCs On Time For Electronic/Manual LSRs Received Via IMA (Percent) (PO-5B-1(a))				
Date	CLEC Num	CLEC Denom	CLEC Result	
Mar-01	2415	2609	92.56%	
Apr-01	2346	2439	96.19%	
May-01	1505	1580	95.25%	
Jun-01	1193	1307	91.28%	
Jul-01	1471	1560	94.29%	
Aug-01	1572	1613	97.46%	
Sep-01	1126	1145	98.34%	
Oct-01	1191	1214	98.11%	
Nov-01	1328	1351	98.30%	
Dec-01	1199	1229	97.56%	
Jan-02	1730	1774	97.52%	
Feb-02	1423	1456	97.73%	

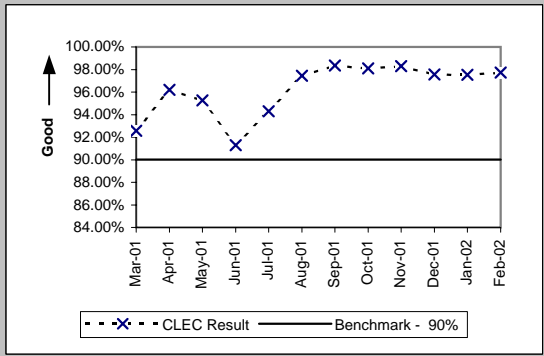

FOCs On Time For Electronic/Manual LSRs Received Via EDI (Percent) (PO-5B-2(a))				
Date	CLEC Num	CLEC Denom	CLEC Result	
Mar-01	2	2	100.00%	
Apr-01	1	2	50.00%	
May-01	1	3	33.33%	
Jun-01	11	11	100.00%	
Jul-01	66	72	91.67%	
Aug-01	234	247	94.74%	
Sep-01	183	186	98.39%	
Oct-01	333	344	96.80%	
Nov-01	300	301	99.67%	
Dec-01	181	186	97.31%	
Jan-02	236	238	99.16%	
Feb-02	225	231	97.40%	

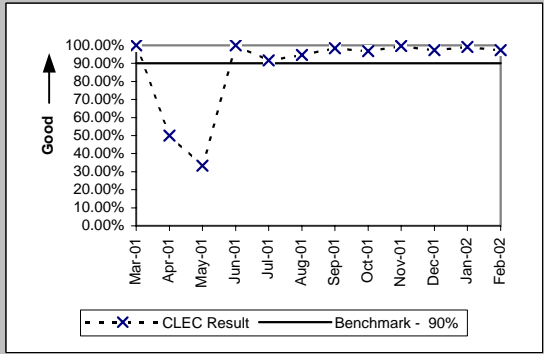

Checklist #2 - Firm Order Confirmations - Resale

FOCs on Time for Manual (Percent) (PO-5C-(a))				
Date	CLEC Num	CLEC Denom	CLEC Result	
Mar-01	168	186	90.32%	
Apr-01	230	244	94.26%	
May-01	277	310	89.35%	
Jun-01	27	34	79.41%	
Jul-01	138	156	88.46%	
Aug-01	212	220	96.36%	
Sep-01	209	212	98.58%	
Oct-01	331	341	97.07%	
Nov-01	183	193	94.82%	
Dec-01	177	185	95.68%	
Jan-02	155	160	96.88%	
Feb-02	141	144	97.92%	

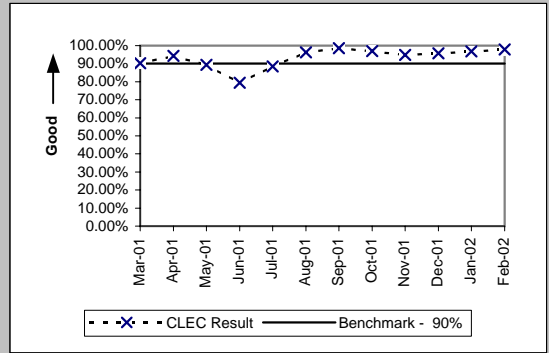

Checklist #2 - Firm Order Confirmations - Unbundled Loops

FOCs On Time for Fully Electronic LSRs Received Via IMA (Percent) (PO-5A-1(b))

Date	CLEC Num	CLEC Denom	CLEC Result
Mar-01	25	25	100.00%
Apr-01	37	41	90.24%
May-01	143	143	100.00%
Jun-01	155	155	100.00%
Jul-01	355	355	100.00%
Aug-01	303	303	100.00%
Sep-01	269	276	97.46%
Oct-01	397	402	98.76%
Nov-01	475	479	99.16%
Dec-01	378	378	100.00%
Jan-02	394	394	100.00%
Feb-02	327	327	100.00%

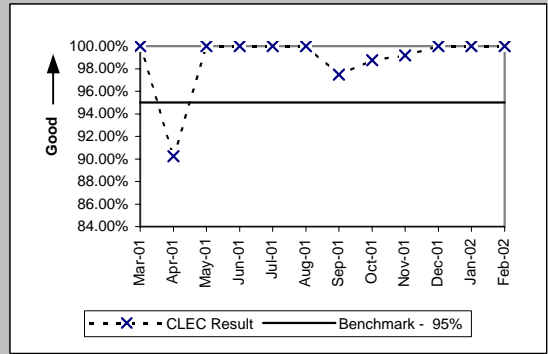

FOCs On Time for Fully Electronic LSRs Received Via EDI (Percent) (PO-5A-2(b))

Date	CLEC Num	CLEC Denom	CLEC Result
Mar-01	1	3	33.33%
Apr-01	16	16	100.00%
May-01	132	134	98.51%
Jun-01	259	269	96.28%
Jul-01	465	466	99.79%
Aug-01	168	169	99.41%
Sep-01	222	226	98.23%
Oct-01	497	497	100.00%
Nov-01	411	411	100.00%
Dec-01	542	542	100.00%
Jan-02	898	898	100.00%
Feb-02	613	613	100.00%

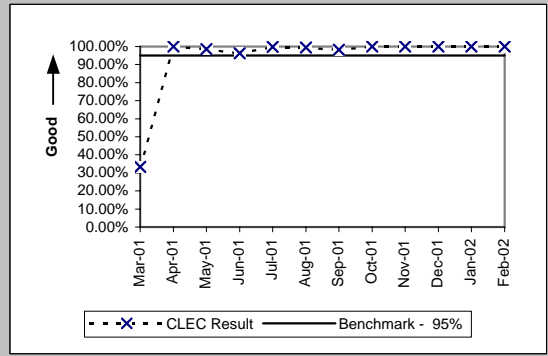

FOCs On Time For Electronic/Manual LSRs Received Via IMA (Percent) (PO-5B-1(b))

Date	CLEC Num	CLEC Denom	CLEC Result
Mar-01	1180	1205	97.93%
Apr-01	1510	1633	92.47%
May-01	1648	1660	99.28%
Jun-01	1378	1390	99.14%
Jul-01	1465	1477	99.19%
Aug-01	1290	1305	98.85%
Sep-01	1176	1187	99.07%
Oct-01	1506	1524	98.82%
Nov-01	1233	1239	99.52%
Dec-01	902	904	99.78%
Jan-02	922	923	99.89%
Feb-02	871	871	100.00%

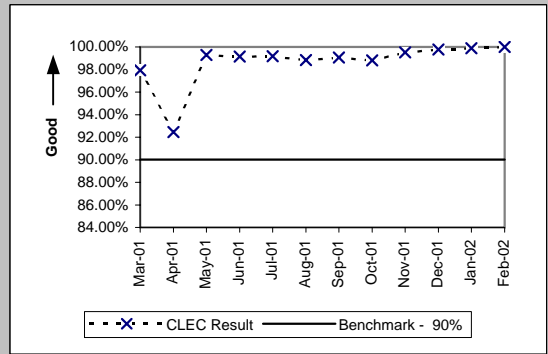

FOCs On Time For Electronic/Manual LSRs Received Via EDI (Percent) (PO-5B-2(b))

Date	CLEC Num	CLEC Denom	CLEC Result
Mar-01	431	447	96.42%
Apr-01	667	693	96.25%
May-01	839	858	97.79%
Jun-01	517	519	99.61%
Jul-01	635	641	99.06%
Aug-01	479	483	99.17%
Sep-01	785	786	99.87%
Oct-01	816	826	98.79%
Nov-01	992	995	99.70%
Dec-01	1524	1532	99.48%
Jan-02	1521	1522	99.93%
Feb-02	1458	1459	99.93%

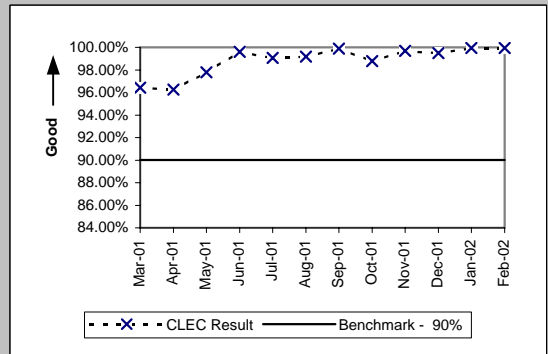

Checklist #2 - Firm Order Confirmations - Unbundled Loops

FOCs on Time for Manual (Percent) (PO-5C-(b))				
Date	CLEC Num	CLEC Denom	CLEC Result	
Mar-01	62	64	96.88%	
Apr-01	27	28	96.43%	
May-01	38	40	95.00%	
Jun-01	55	56	98.21%	
Jul-01	25	25	100.00%	
Aug-01	23	23	100.00%	
Sep-01	18	18	100.00%	
Oct-01	36	36	100.00%	
Nov-01	14	14	100.00%	
Dec-01	37	37	100.00%	
Jan-02	22	22	100.00%	
Feb-02	18	18	100.00%	

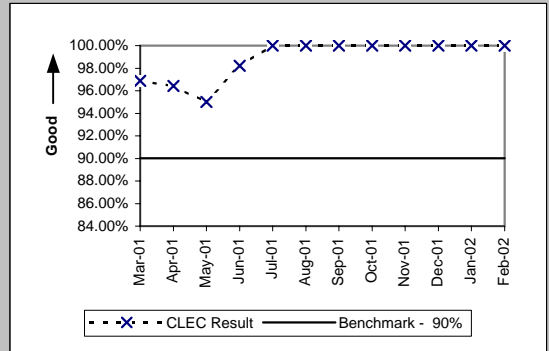

Checklist #2 - Firm Order Confirmations - LNP

FOCs On Time for Fully Electronic LSRs Received Via IMA (Percent) (PO-5A-1(c))			
Date	CLEC Num	CLEC Denom	CLEC Result
Mar-01	52	52	100.00%
Apr-01	290	290	100.00%
May-01	238	240	99.17%
Jun-01	462	462	100.00%
Jul-01	457	457	100.00%
Aug-01	858	858	100.00%
Sep-01	412	412	100.00%
Oct-01	921	936	98.40%
Nov-01	984	984	100.00%
Dec-01	1423	1423	100.00%
Jan-02	970	970	100.00%
Feb-02	1313	1313	100.00%

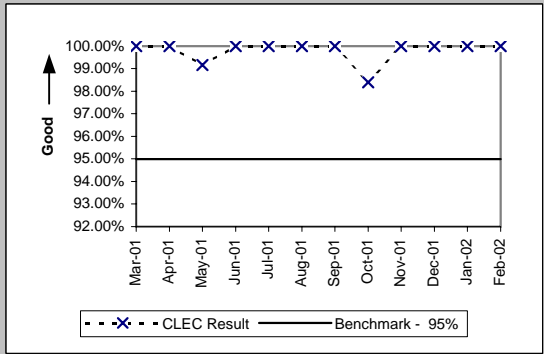

FOCs On Time for Fully Electronic LSRs Received Via EDI (Percent) (PO-5A-2(c))			
Date	CLEC Num	CLEC Denom	CLEC Result
Mar-01	1796	1802	99.67%
Apr-01	1057	1061	99.62%
May-01	1250	1256	99.52%
Jun-01	1185	1187	99.83%
Jul-01	1090	1090	100.00%
Aug-01	1315	1315	100.00%
Sep-01	1136	1147	99.04%
Oct-01	1472	1472	100.00%
Nov-01	1511	1511	100.00%
Dec-01	2466	2466	100.00%
Jan-02	1605	1605	100.00%
Feb-02	1989	1989	100.00%

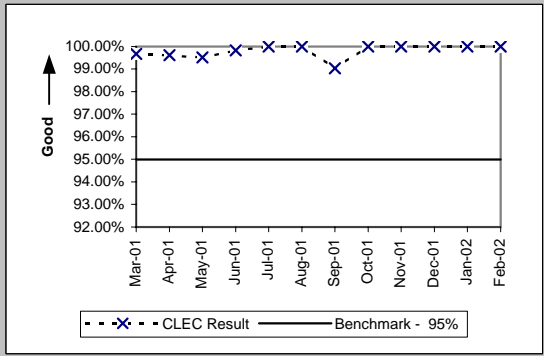

FOCs On Time For Electronic/Manual LSRs Received Via IMA (Percent) (PO-5B-1(c))			
Date	CLEC Num	CLEC Denom	CLEC Result
Mar-01	297	312	95.19%
Apr-01	415	470	88.30%
May-01	400	408	98.04%
Jun-01	414	445	93.03%
Jul-01	468	474	98.73%
Aug-01	694	697	99.57%
Sep-01	563	564	99.82%
Oct-01	702	703	99.86%
Nov-01	772	773	99.87%
Dec-01	858	861	99.65%
Jan-02	723	724	99.86%
Feb-02	934	934	100.00%

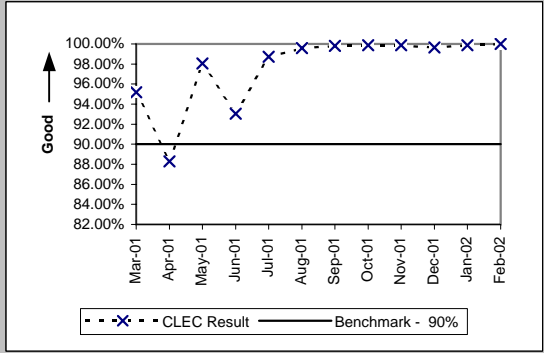

FOCs On Time For Electronic/Manual LSRs Received Via EDI (Percent) (PO-5B-2(c))			
Date	CLEC Num	CLEC Denom	CLEC Result
Mar-01	2114	2158	97.96%
Apr-01	1383	1425	97.05%
May-01	917	947	96.83%
Jun-01	714	756	94.44%
Jul-01	660	671	98.36%
Aug-01	731	736	99.32%
Sep-01	642	644	99.69%
Oct-01	757	757	100.00%
Nov-01	686	689	99.56%
Dec-01	919	928	99.03%
Jan-02	859	861	99.77%
Feb-02	1078	1081	99.72%

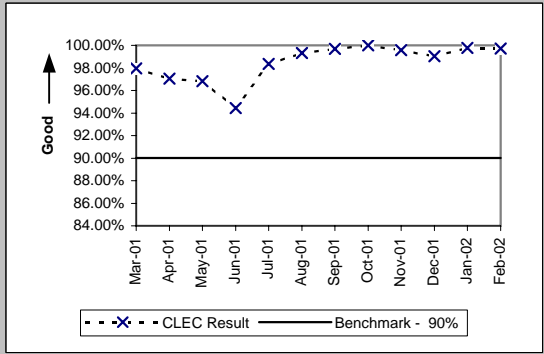

Checklist #2 - Firm Order Confirmations - LNP

FOCs on Time for Manual (Percent) (PO-5C-(c))				
Date	CLEC Num	CLEC Denom	CLEC Result	
Mar-01	32	50	64.00%	
Apr-01	40	47	85.11%	
May-01	56	59	94.92%	
Jun-01	31	32	96.88%	
Jul-01	29	30	96.67%	
Aug-01	67	67	100.00%	
Sep-01	16	16	100.00%	
Oct-01	27	27	100.00%	
Nov-01	22	22	100.00%	
Dec-01	26	26	100.00%	
Jan-02	13	13	100.00%	
Feb-02	17	17	100.00%	

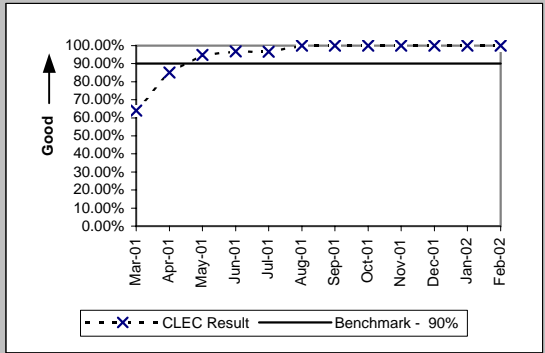

Checklist #2 - Firm Order Confirmations - LIS

Firm Order Confirmations (FOCs) On Time (Percent) (PO-5D)				
Date	CLEC Num	CLEC Denom	CLEC Result	
Mar-01	85	85	100.00%	
Apr-01	64	64	100.00%	
May-01	67	68	98.53%	
Jun-01	68	71	95.77%	
Jul-01	118	120	98.33%	
Aug-01	139	139	100.00%	
Sep-01	65	68	95.59%	
Oct-01	115	119	96.64%	
Nov-01	113	113	100.00%	
Dec-01	76	76	100.00%	
Jan-02	68	68	100.00%	
Feb-02	83	94	88.30%	

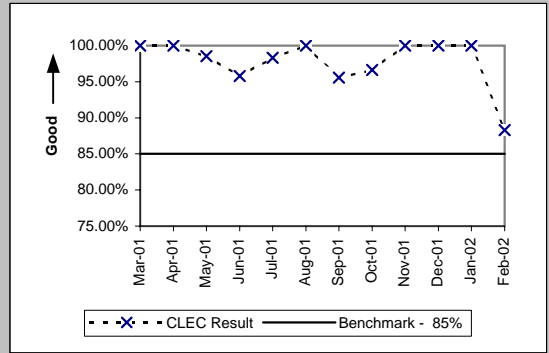

Checklist #2 - Completion Notifications

Work Completion Notification Timeliness (Hours:Minutes) (PO-6A)									
Date	CLEC Num	CLEC Dend	CLEC Resu	CLEC Std	Qwest Num	Qwest Dend	Qwest Resu	Mod Z Scr	Parity Scr
Mar-01									
Apr-01									
May-01									
Jun-01	13065:16	3918	3:20	12:28					
Jul-01	9666:28	4696	2:04	4:57					
Aug-01	25917:46	5749	4:31	28:31					
Sep-01	9359:48	4500	2:08	25:18					
Oct-01	27485:35	5686	4:56	30:37					
Nov-01	17744:14	6322	2:55	37:44					
Dec-01	16868:18	6045	2:49	27:14					
Jan-02	17866:08	6742	2:42	25:45					
Feb-02	13883:26	6313	2:12	21:41					

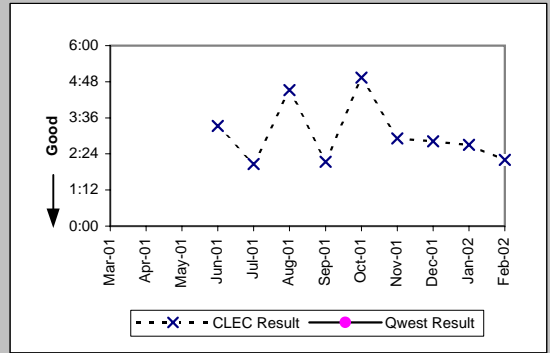

Work Completion Notification Timeliness (Hours:Minutes) (PO-6B)									
Date	CLEC Num	CLEC Dend	CLEC Resu	CLEC Std	Qwest Num	Qwest Dend	Qwest Resu	Mod Z Scr	Parity Scr
Mar-01									
Apr-01									
May-01									
Jun-01	7942:22	1866	4:15	18:36					
Jul-01	5845:49	2184	2:41	12:16					
Aug-01	19904:22	3026	6:35	36:26					
Sep-01	1611:36	1667	1:06	8:12					
Oct-01	13435:55	1871	7:36	37:49					
Nov-01	9200:55	3217	3:09	37:21					
Dec-01	16713:10	4274	3:58	24:47					
Jan-02	11107:43	4508	2:33	21:45					
Feb-02	3671:16	3674	1:00	9:49					

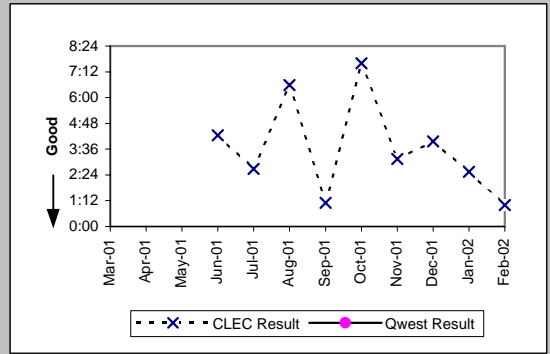

Billing Completion Notification Timeliness (Percent) (PO-7A,C)									
Date	CLEC Num	CLEC Dend	CLEC Resu	CLEC Std	Qwest Num	Qwest Dend	Qwest Resu	Mod Z Scr	Parity Scr
Mar-01									
Apr-01									
May-01									
Jun-01	7245	7383	98.13%	13.54%	383146	390317	98.16%	0.2	-0.88
Jul-01	7292	7491	97.34%	16.08%	362406	370450	97.83%	2.85	0.73
Aug-01	7369	7536	97.78%	14.72%	416226	431381	96.49%	-6.06	-4.69
Sep-01	5533	5679	97.43%	15.83%	339784	352109	96.50%	-3.78	-3.3
Oct-01	6730	6850	98.25%	13.12%	411524	420350	97.90%	-1.99	-2.21
Nov-01	7013	7149	98.10%	13.66%	378557	382275	99.03%	7.94	3.83
Dec-01	6877	8138	84.50%	36.19%	327374	333479	98.17%	90.85	54.23
Jan-02	9409	9639	97.61%	15.26%	384089	397133	96.72%	-4.89	-3.97
Feb-02	7850	7898	99.39%	7.77%	340541	352869	96.51%	-13.81	-9.4

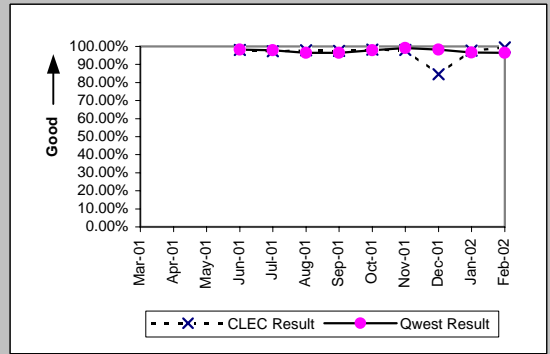

Billing Completion Notification Timeliness (Percent) (PO-7B,C)									
Date	CLEC Num	CLEC Dend	CLEC Resu	CLEC Std	Qwest Num	Qwest Dend	Qwest Resu	Mod Z Scr	Parity Scr
Mar-01									
Apr-01									
May-01									
Jun-01	3510	3550	98.87%	10.55%	383146	390317	98.16%	-3.14	-2.91
Jul-01	3880	3969	97.76%	14.81%	362406	370450	97.83%	0.31	-0.81
Aug-01	4811	4862	98.95%	10.19%	416226	431381	96.49%	-9.28	-6.64
Sep-01	2440	2455	99.39%	7.79%	339784	352109	96.50%	-7.76	-5.72
Oct-01	2499	2525	98.97%	10.10%	411524	420350	97.90%	-3.74	-3.27
Nov-01	4025	4070	98.89%	10.46%	378557	382275	99.03%	0.86	-0.48
Dec-01	5725	6305	90.80%	28.90%	327374	333479	98.17%	43.24	25.29
Jan-02					384089	397133	96.72%		
Feb-02					340541	352869	96.51%		

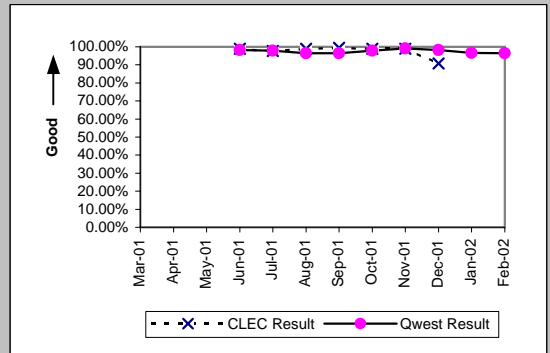

Checklist #2 - Jeopardy Notifications - Non-Designed Services

Jeopardy Notice Interval (Average Days) (PO-8A)										
Date	CLEC Num	CLEC Denc	CLEC Resu	Std Dev	Qwest Num	Qwest Denc	Qwest Resu	Mod Z Scr	Parity Scr	
Mar-01	6	2	3.00	1.41	880	477	1.84	-0.51	-1.31	
Apr-01	3	4	0.75	0.96	935	402	2.33	0.44	-0.73	
May-01	4	3	1.33	1.53	1276	471	2.71	0.51	-0.69	
Jun-01	23	7	3.29	5.35	2118	693	3.06	-0.13	-1.08	
Jul-01	20	3	6.67	8.96	1573	476	3.30	-1.1	-1.67	
Aug-01	0	2	0.00	0.00	1668	523	3.19	1.44	-0.12	
Sep-01	10	3	3.33	1.53	1427	505	2.83	-0.21	-1.13	
Oct-01	45	10	4.50	3.17	1786	508	3.52	-0.52	-1.32	
Nov-01	4	2	2.00	1.41	1446	385	3.76	0.1	-0.94	
Dec-01	14	4	3.50	5.07	1274	369	3.45	-0.01	-1.01	
Jan-02					1378	379	3.64			
Feb-02	3	1	3.00		1295	399	3.25	-0.79	-1.48	

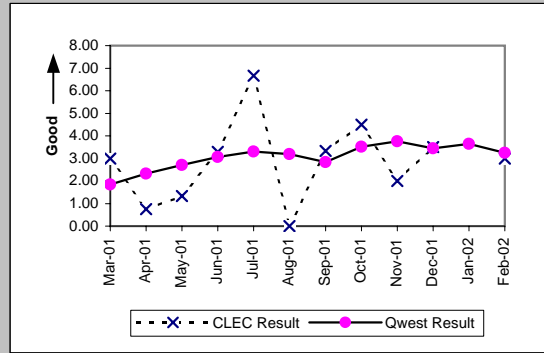

Timely Jeopardy Notices (Percent) (PO-9A)										
Date	CLEC Num	CLEC Denc	CLEC Resu	Std Dev	Qwest Num	Qwest Denc	Qwest Resu	Mod Z Scr	Parity Scr	
Mar-01	2	30	6.67%	24.94%	169	1908	8.86%	0.33	-0.8	
Apr-01	2	21	9.52%	29.35%	118	1611	7.32%	-0.38	-1.23	
May-01	1	13	7.69%	26.65%	167	1686	9.91%	0.14	-0.91	
Jun-01	2	16	12.50%	33.07%	210	1504	13.96%	0.08	-0.95	
Jul-01	2	18	11.11%	31.43%	217	1724	12.59%	0.1	-0.94	
Aug-01	0	10	0.00%	0.00%	245	1545	15.86%	1.38	-0.16	
Sep-01	1	4	25.00%	43.30%	134	1246	10.75%	-0.92	-1.56	
Oct-01	1	6	16.67%	37.27%	144	1377	10.46%	-0.5	-1.3	
Nov-01	0	2	0.00%	0.00%	126	1156	10.90%	0.25	-0.85	
Dec-01	1	8	12.50%	33.07%	117	1846	6.34%	-0.71	-1.43	
Jan-02	0	9	0.00%	0.00%	140	2309	6.06%	0.58	-0.65	
Feb-02	0	3	0.00%	0.00%	144	2585	5.57%	0.19	-0.89	

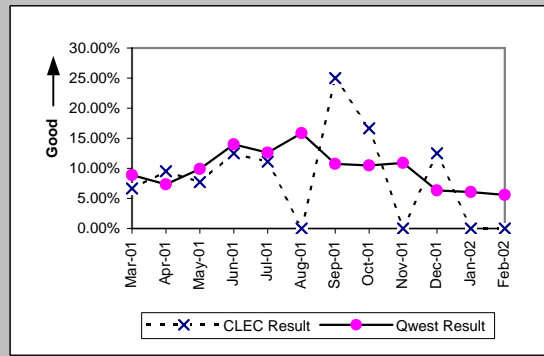

Checklist #2 - Jeopardy Notifications - Unbundled Loops

Jeopardy Notice Interval (Average Days) (PO-8B)										
Date	CLEC Num	CLEC Denc	CLEC Resu	CLEC Std	Qwest Num	Qwest Denc	Qwest Resu	Mod Z Scr	Parity Scr	
Mar-01	461	115	4.01	5.19	880	477	1.84	-6.49	-4.94	
Apr-01	277	64	4.33	4.96	935	402	2.33	-1.51	-1.92	
May-01	656	71	9.24	15.73	1276	471	2.71	-9.91	-7.02	
Jun-01	419	68	6.16	4.64	2118	693	3.06	-5.31	-4.23	
Jul-01	308	41	7.51	6.05	1573	476	3.30	-4.91	-3.99	
Aug-01	379	70	5.41	4.47	1668	523	3.19	-3.13	-2.91	
Sep-01	273	64	4.27	2.72	1427	505	2.83	-2.58	-2.57	
Oct-01	340	84	4.05	3.26	1786	508	3.52	-0.76	-1.46	
Nov-01	250	46	5.43	4.82	1446	385	3.76	-1.82	-2.11	
Dec-01	340	81	4.20	3.06	1274	369	3.45	-0.94	-1.57	
Jan-02	350	76	4.61	2.43	1378	379	3.64	-0.8	-1.48	
Feb-02	354	72	4.92	2.40	1295	399	3.25	-2.79	-2.7	

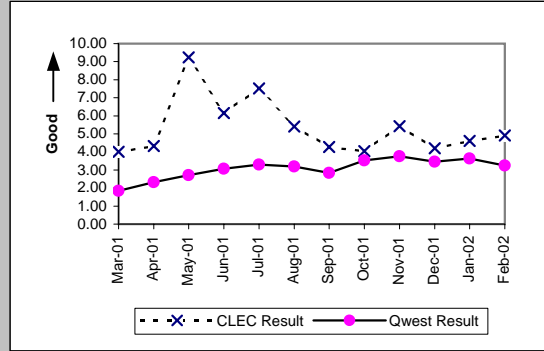

Timely Jeopardy Notices (Percent) (PO-9B)										
Date	CLEC Num	CLEC Denc	CLEC Resu	CLEC Std	Qwest Num	Qwest Denc	Qwest Resu	Mod Z Scr	Parity Scr	
Mar-01	71	213	33.33%	47.14%	169	1908	8.86%	-11.92	-8.25	
Apr-01	30	207	14.49%	35.20%	118	1611	7.32%	-3.73	-3.27	
May-01	44	124	35.48%	47.85%	167	1686	9.91%	-9.2	-6.59	
Jun-01	26	92	28.26%	45.03%	210	1504	13.96%	-3.84	-3.34	
Jul-01	18	73	24.66%	43.10%	217	1724	12.59%	-3.05	-2.85	
Aug-01	29	84	34.52%	47.54%	245	1545	15.86%	-4.56	-3.77	
Sep-01	19	38	50.00%	50.00%	134	1246	10.75%	-7.69	-5.68	
Oct-01	17	37	45.95%	49.84%	144	1377	10.46%	-6.96	-5.23	
Nov-01	18	44	40.91%	49.17%	126	1156	10.90%	-6.27	-4.81	
Dec-01	16	64	25.00%	43.30%	117	1846	6.34%	-6.02	-4.66	
Jan-02	14	41	34.15%	47.42%	140	2309	6.06%	-7.47	-5.54	
Feb-02	19	51	37.25%	48.35%	144	2585	5.57%	-9.77	-6.94	

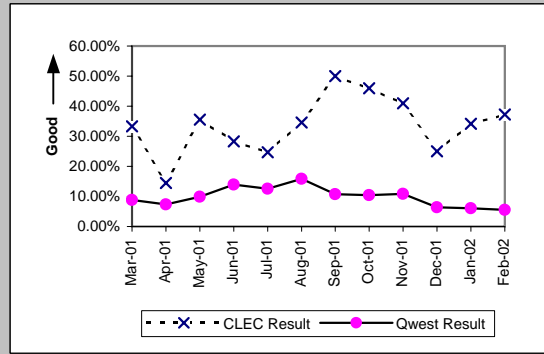

Checklist #2 - Jeopardy Notifications - LIS

Jeopardy Notice Interval (Average Days) (PO-8C)									
Date	CLEC Num	CLEC Denc	CLEC Resu	CLEC Std	Qwest Num	Qwest Denc	Qwest Resu	Mod Z Scr	Parity Scr
Mar-01	13	1	13.00		7	1	7.00		
Apr-01	12	2	6.00	0.00	9	2	4.50	-0.24	-1.14
May-01	0	2	0.00	0.00	16	1	16.00		
Jun-01									
Jul-01					3	1	3.00		
Aug-01									
Sep-01									
Oct-01	6	1	6.00						
Nov-01	0	1	0.00						
Dec-01									
Jan-02									
Feb-02	0	1	0.00		20	1	20.00		

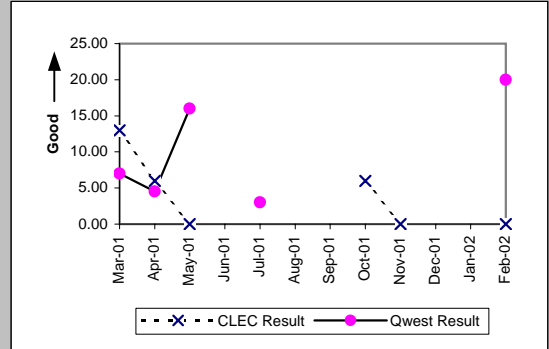

Timely Jeopardy Notices (Percent) (PO-9C)									
Date	CLEC Num	CLEC Denc	CLEC Resu	CLEC Std	Qwest Num	Qwest Denc	Qwest Resu	Mod Z Scr	Parity Scr
Mar-01	0	8	0.00%	0.00%	0	4	0.00%	N/A	N/A
Apr-01	0	2	0.00%	0.00%	0	4	0.00%	N/A	N/A
May-01					0	2	0.00%		
Jun-01					0	4	0.00%		
Jul-01	0	7	0.00%	0.00%	0	2	0.00%	N/A	N/A
Aug-01	0	4	0.00%	0.00%	0	5	0.00%	N/A	N/A
Sep-01	0	4	0.00%	0.00%	0	10	0.00%	N/A	N/A
Oct-01	0	5	0.00%	0.00%	0	9	0.00%	N/A	N/A
Nov-01	0	1	0.00%	0.00%	0	9	0.00%	N/A	N/A
Dec-01					0	4	0.00%		
Jan-02	0	2	0.00%	0.00%	0	1	0.00%	N/A	N/A
Feb-02	0	2	0.00%	0.00%	0	4	0.00%	N/A	N/A

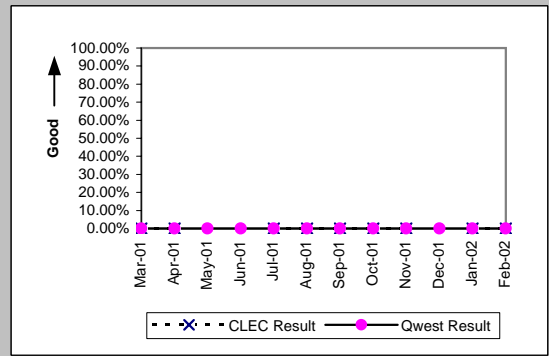

Checklist #2 - Jeopardy Notifications - UNE-P-POTS

Jeopardy Notice Interval (Average Days) (PO-8D)									
Date	CLEC Num	CLEC Denc	CLEC Resu	CLEC Std	Qwest Num	Qwest Denc	Qwest Resu	Mod Z Scr	Parity Scr
Mar-01	6	1	6.00		880	477	1.84	-1.29	-1.79
Apr-01	0	2	0.00	0.00	935	402	2.33	0.79	-0.52
May-01	0	1	0.00		1276	471	2.71	0.44	-0.73
Jun-01	5	2	2.50	3.54	2118	693	3.06	-0.07	-1.04
Jul-01	23	2	11.50	12.02	1573	476	3.30	-2.2	-2.34
Aug-01	11	4	2.75	2.50	1668	523	3.19	-0.27	-1.16
Sep-01	9	2	4.50	2.12	1427	505	2.83	-0.56	-1.34
Oct-01	9	2	4.50	0.71	1786	508	3.52	-0.24	-1.14
Nov-01	22	4	5.50	5.57	1446	385	3.76	-0.59	-1.36
Dec-01	4	2	2.00	0.00	1274	369	3.45	-0.21	-1.13
Jan-02	3	2	1.50	2.12	1378	379	3.64	0.45	-0.73
Feb-02	15	5	3.00	3.08	1295	399	3.25	-0.2	-1.12

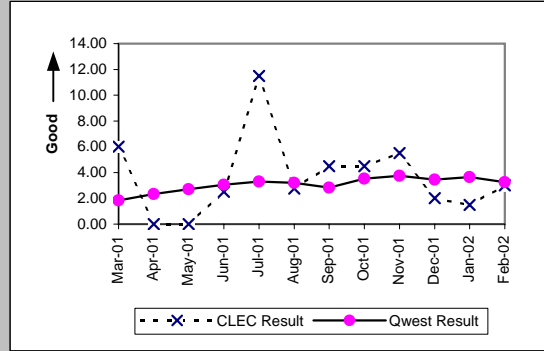

Timely Jeopardy Notices (Percent) (PO-9D)									
Date	CLEC Num	CLEC Denc	CLEC Resu	CLEC Std	Qwest Num	Qwest Denc	Qwest Resu	Mod Z Scr	Parity Scr
Mar-01	0	15	0.00%	0.00%	169	1908	8.86%	1.18	-0.28
Apr-01	0	15	0.00%	0.00%	118	1611	7.32%	1.03	-0.38
May-01	0	14	0.00%	0.00%	167	1686	9.91%	1.23	-0.25
Jun-01	1	13	7.69%	26.65%	210	1504	13.96%	0.56	-0.66
Jul-01	2	15	13.33%	33.99%	217	1724	12.59%	-0.09	-1.05
Aug-01	1	11	9.09%	28.75%	245	1545	15.86%	0.52	-0.69
Sep-01	1	5	20.00%	40.00%	134	1246	10.75%	-0.67	-1.4
Oct-01	0	5	0.00%	0.00%	144	1377	10.46%	0.57	-0.66
Nov-01	0	6	0.00%	0.00%	126	1156	10.90%	0.69	-0.58
Dec-01	0	5	0.00%	0.00%	117	1846	6.34%	0.35	-0.78
Jan-02	0	10	0.00%	0.00%	140	2309	6.06%	0.63	-0.62
Feb-02	1	8	12.50%	33.07%	144	2585	5.57%	-0.85	-1.52

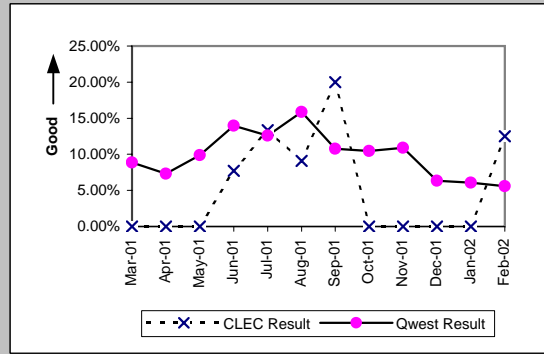

Checklist #2 - LSR Accountability

LSR Accountability (Percent) (PO-10)				
Date	CLEC Num	CLEC Denom	CLEC Result	
Mar-01	69728	69720	100.01%	
Apr-01	61799	61773	100.04%	
May-01	76780	76408	100.49%	
Jun-01	78870	78870	100.00%	
Jul-01	73119	73119	100.00%	
Aug-01	84030	84030	100.00%	
Sep-01	65983	65983	100.00%	
Oct-01	85412	85412	100.00%	
Nov-01	81566	81566	100.00%	
Dec-01	83868	83868	100.00%	
Jan-02	96534	96534	100.00%	
Feb-02	75655	75655	100.00%	

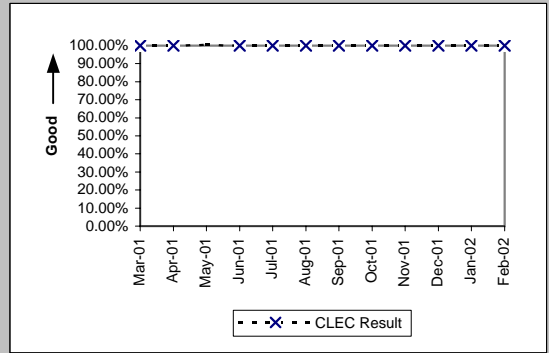

Checklist #2 - Due Date Changes

Number of Due Date Changes per Order (Average Days) (PO-15)									
Date	CLEC Num	CLEC Dens	CLEC Resu	Std Dev	Qwest Num	Qwest Dens	Qwest Resu	Mod Z Scr	Parity Scr
Mar-01	627	7424	0.08	0.36	3454	218702	0.02	37.47	21.78
Apr-01	840	7120	0.12	0.45	3662	211197	0.02	50.28	29.57
May-01	744	6074	0.12	0.44	3103	201148	0.02	52.23	30.75
Jun-01	703	7442	0.09	0.38	2797	221832	0.01	50.43	29.66
Jul-01	666	5896	0.11	0.44	3044	127179	0.02	31.92	18.4
Aug-01	573	5352	0.11	0.43	2689	72772	0.04	19.18	10.66
Sep-01	378	4043	0.09	0.39	2192	64481	0.03	14.65	7.91
Oct-01	448	4925	0.09	0.39	1960	69693	0.03	19.55	10.89
Nov-01	453	5785	0.08	0.36	2052	62385	0.03	14.09	7.56
Dec-01	498	7528	0.07	0.32	1683	54345	0.03	13.26	7.06
Jan-02	368	5811	0.06	0.32	1727	59621	0.03	12.32	6.49
Feb-02	405	4932	0.08	0.32	1321	56580	0.02	22.28	12.54

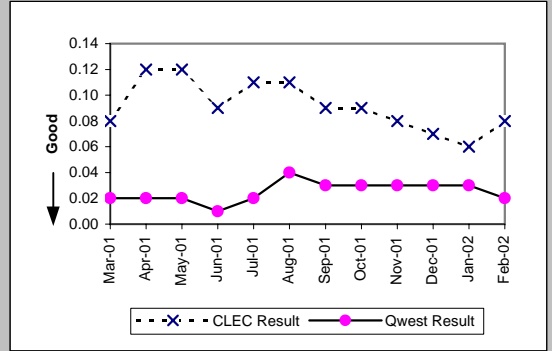

Checklist #2 - Timely Release Notifications

(PO-16) Timely Release Notifications (Percent) Default

Date	CLEC Num	CLEC Denom	CLEC Result
Mar-01			
Apr-01			
May-01			
Jun-01			
Jul-01			
Aug-01			
Sep-01			
Oct-01	0	0	
Nov-01	0	1	0.00%
Dec-01	3	3	100.00%
Jan-02	1	1	100.00%
Feb-02	1	1	100.00%

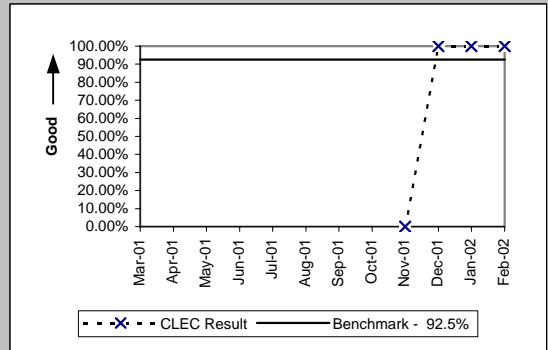

If the release notifications are less than 10 in the reporting month, the standard is 1 miss

Checklist #2 - Stand-Alone Test Environment (SATE) Accuracy

Stand-Alone Test Environment (SATE) Accuracy (Percent) (PO-19)				
Date	CLEC Num	CLEC Denom	CLEC Result	
Mar-01				
Apr-01				
May-01				
Jun-01				
Jul-01				
Aug-01				
Sep-01				
Oct-01				
Nov-01	358	379	94.46%	
Dec-01	390	395	98.73%	
Jan-02	749	792	94.57%	
Feb-02	619	649	95.38%	

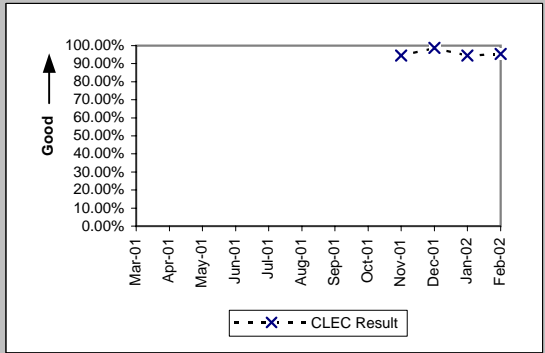

Checklist #2 - Access To Centers

Calls Answered within Twenty Seconds - Interconnect Provisioning Center (Percent) (OP-2)

Date	CLEC Num	CLEC Denom	CLEC Result	Qwest Num	Qwest Denom	Qwest Result
Mar-01	34908	36514	95.60%	1831158	3429437	53.40%
Apr-01	32572	33858	96.20%	1099092	3732735	29.44%
May-01	34650	37124	93.34%	905550	4171326	21.71%
Jun-01	33539	36214	92.61%	1213127	4112797	29.50%
Jul-01	30685	32351	94.85%	2197349	3992969	55.03%
Aug-01	33965	35271	96.30%	3292289	4238018	77.68%
Sep-01	26327	27728	94.95%	2723316	3332102	81.73%
Oct-01	29974	30839	97.20%	3407926	4011312	84.96%
Nov-01	26494	27862	95.09%	2819746	3441968	81.92%
Dec-01	25774	27582	93.45%	2529350	3315622	76.29%
Jan-02	28038	29422	95.30%	3156401	4152609	76.01%
Feb-02	24015	24425	98.32%	2593071	3147543	82.38%

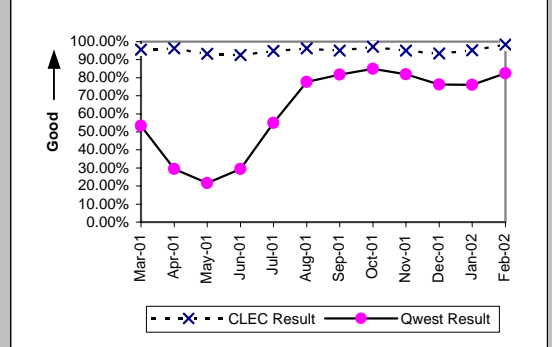

Calls Answered within 20 seconds - Interconnect Repair Center (Percent) (MR-2)

Date	CLEC Num	CLEC Denom	CLEC Result	Qwest Num	Qwest Denom	Qwest Result
Mar-01	21997	24934	88.22%	718741	806886	89.08%
Apr-01	18724	22611	82.81%	724314	820411	88.29%
May-01	22991	25211	91.19%	747817	848094	88.18%
Jun-01	25944	27731	93.56%	775975	886147	87.57%
Jul-01	29571	31724	93.21%	700466	800726	87.48%
Aug-01	28285	29740	95.11%	642249	736282	87.23%
Sep-01	23392	24306	96.24%	514443	560881	91.72%
Oct-01	22612	23837	94.86%	526715	601761	87.53%
Nov-01	19983	22801	87.64%	472032	546396	86.39%
Dec-01	18034	19952	90.39%	440835	512988	85.93%
Jan-02	17097	20252	84.42%	426971	516511	82.66%
Feb-02	16056	18761	85.58%	356562	429847	82.95%

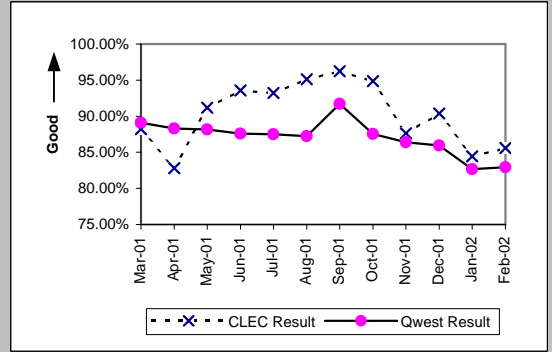

Checklist #2 - Billing

Time to Provide Usage Records (Average Days) UNEs and Resale Aggregate (BI-1A)

Date	CLEC Num	CLEC Denom	CLEC Result	Qwest Num	Qwest Denom	Qwest Result
Mar-01	3417987	1347374	2.54	92384378	13039657	7.08
Apr-01	3085806	1265783	2.44	64070148	4573208	14.01
May-01	3352945	1285589	2.61	70592400	5323699	13.26
Jun-01	2857825	1131285	2.53	73558960	5022583	14.65
Jul-01	2693763	1046118	2.58	73053374	4993327	14.63
Aug-01	2694000	1100939	2.45	69228700	5195084	13.33
Sep-01	2177132	856547	2.54	63780586	4272054	14.93
Oct-01	2612101	984881	2.65	67925435	4593251	14.79
Nov-01	3237253	1054775	3.07	62222149	4290437	14.50
Dec-01	4577801	1404808	3.26	59755748	4129806	14.47
Jan-02	5232814	1929159	2.71	70137715	4674789	15.00
Feb-02	5312507	2084838	2.55	52283685	3559314	14.69

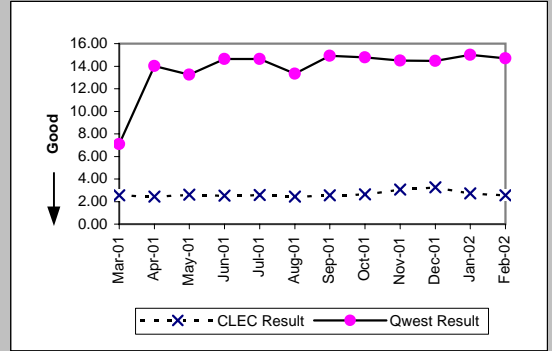

Time to Provide Usage Records (Percent) Jointly-provided Switched Access (BI-1B)

Date	CLEC Num	CLEC Denom	CLEC Result	Qwest Num	Qwest Denom	Qwest Result
Mar-01						
Apr-01	7485429	10053039	74.46%			
May-01	6907685	8642915	79.92%			
Jun-01	6782617	8124359	83.48%			
Jul-01	4868884	6154181	79.12%			
Aug-01	2934905	3399682	86.33%			
Sep-01	1438549	1674447	85.91%			
Oct-01	3436057	3531448	97.30%			
Nov-01	3038293	3091693	98.27%			
Dec-01	2963902	2991855	99.07%			
Jan-02	3525759	3612741	97.59%			
Feb-02	3142249	3161168	99.40%			

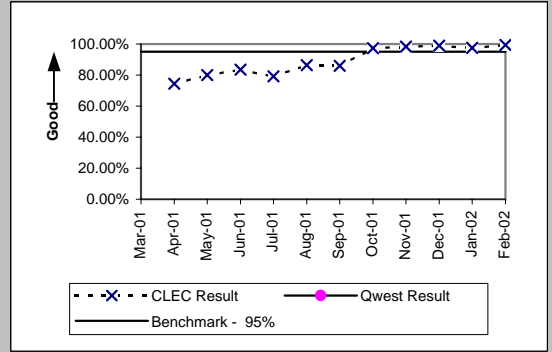

Checklist #2 - Billing

Invoices Delivered within 10 Days (Percent) All (BI-2)				
Date	Qwest/CLEC Aggregate	Qwest/CLEC Aggregate	Qwest/CLEC Aggregate	Qwest/CLEC Aggregate
Mar-01	8317	9200		90.40%
Apr-01	9116	9116		100.00%
May-01	8956	8957		99.99%
Jun-01	8831	8831		100.00%
Jul-01	8842	8842		100.00%
Aug-01	8980	8980		100.00%
Sep-01	9369	9370		99.99%
Oct-01	9401	9402		99.99%
Nov-01	9254	9257		99.97%
Dec-01	8961	8967		99.93%
Jan-02	9284	9287		99.97%
Feb-02	9075	9416		96.38%

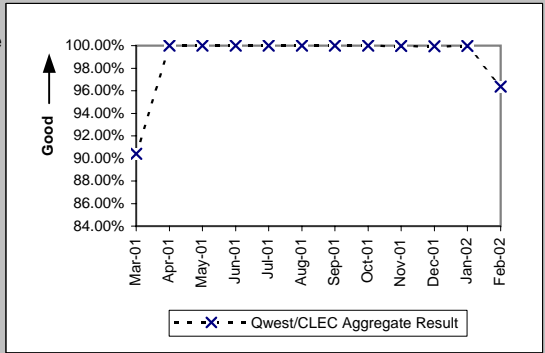

Checklist #2 - Billing

Billing Accuracy - Adjustments for Errors (Percent) UNEs and Resale Aggregate (BI-3A)

Date	CLEC Num	CLEC Dend	CLEC Resu	CLEC Std	Qwest Num	Qwest Dend	Qwest Resu	Mod Z Scr	Parity Scr
Mar-01									
Apr-01	3.946E+10	4.009E+10	98.44%		104421237	105015592	99.43%		
May-01	2581231.9	3281032.9	78.67%	40.96%	104371202	104988639	99.41%	4838.37	2940.52
Jun-01	3211227	3292455	97.53%	15.51%	103804105	104559803	99.28%	367.91	222.68
Jul-01	5002097.2	5006690.5	99.91%	3.03%	103734485	104611287	99.16%	-178.96	-109.8
Aug-01	4624443.4	4627230.8	99.94%	2.45%	105126945	105752712	99.41%	-145.91	-89.71
Sep-01	4344983.1	4357570	99.71%	5.37%	105701705	106431513	99.31%	-98.39	-60.82
Oct-01	3393531.8	4684007.7	72.45%	44.68%	99355799	100109143	99.25%	6559.41	3986.84
Nov-01	2496467.8	4447982.1	56.13%	49.62%	90434543	91510091	98.82%	8159.77	4959.79
Dec-01	3042630.2	3154099.4	96.47%	18.46%	88189083	88719543	99.40%	664.7	403.11
Jan-02	3574236.8	3574967.9	99.98%	1.43%	92920189	93530321	99.35%	-145.65	-89.55
Feb-02	4063911	4072929.8	99.78%	4.70%	99327962	99902626	99.42%	-92.55	-57.26

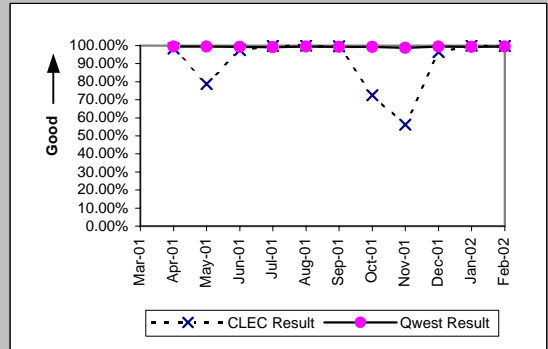

Checklist #2 - Billing

Billing Completeness (Percent) UNEs and Resale Aggregate (BI-4A)									
Date	CLEC Num	CLEC Denc	CLEC Resu	CLEC Std	Qwest Num	Qwest Denc	Qwest Resu	Mod Z Scr	Parity Scr
Mar-01	14541	16677	87.19%	33.42%	380271	395688	96.10%	58.26	34.42
Apr-01	18152	19527	92.96%	25.58%	433119	446369	97.03%	32.83	18.96
May-01	18487	19635	94.15%	23.46%	408437	419741	97.31%	26.68	15.22
Jun-01	15017	15705	95.62%	20.47%	420651	429984	97.83%	18.67	10.35
Jul-01	14344	57671	24.87%	43.23%	459221	469708	97.77%	1118.21	678.82
Aug-01	15247	21493	70.94%	45.40%	364867	374878	97.33%	233.38	140.89
Sep-01	7712	8574	89.95%	30.07%	317116	328341	96.58%	33.38	19.29
Oct-01	8711	9747	89.37%	30.82%	334891	345427	96.95%	42.91	25.09
Nov-01	14113	14717	95.90%	19.84%	368205	373509	98.58%	26.99	15.41
Dec-01	17604	18397	95.69%	20.31%	370282	373687	99.09%	47.37	27.8
Jan-02	24704	25391	97.29%	16.22%	386809	392782	98.48%	14.95	8.09
Feb-02	18937	19204	98.61%	11.71%	327935	336750	97.38%	-10.36	-7.3

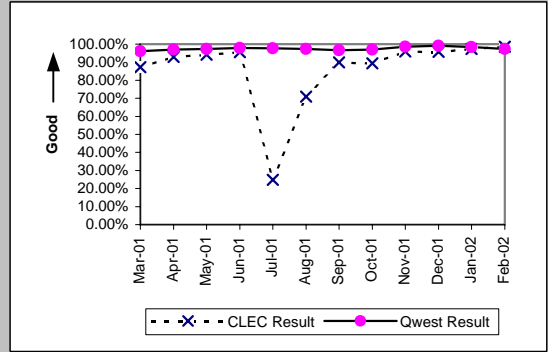

Prior to November 2001, Regional results include only WA, OR, MN, NE, IA, ND and SD data

Checklist #2 - Unbundled Network Element - Platform (UNE-P) Installation

Installation Commitments Met (Percent) (OP-3A)-- Dispatches Within MSAs								
Date	CLEC Num	CLEC Denor	CLEC Result	Qwest Num	Qwest Denor	Qwest Result	Mod Z Scr	Parity Scr
Mar-01	61	67	91.04%	15174	16419	92.42%	0.46	-0.72
Apr-01	72	77	93.51%	14393	15394	93.50%	0	-1
May-01	74	81	91.36%	14536	15650	92.88%	0.56	-0.66
Jun-01	80	85	94.12%	15566	16577	93.90%	-0.08	-1.05
Jul-01	64	74	86.49%	16057	17238	93.15%	2.05	0.25
Aug-01	79	83	95.18%	18456	19537	94.47%	-0.28	-1.17
Sep-01	81	85	95.29%	15616	16488	94.71%	-0.24	-1.15
Oct-01	91	96	94.79%	16163	16992	95.12%	0.21	-0.87
Nov-01	139	142	97.89%	14146	14926	94.77%	-1.66	-2.01
Dec-01	127	128	99.22%	11478	12399	92.57%	-2.85	-2.73
Jan-02	128	133	96.24%	13283	14286	92.98%	-1.47	-1.89
Feb-02	131	134	97.76%	12225	13110	93.25%	-2.07	-2.26

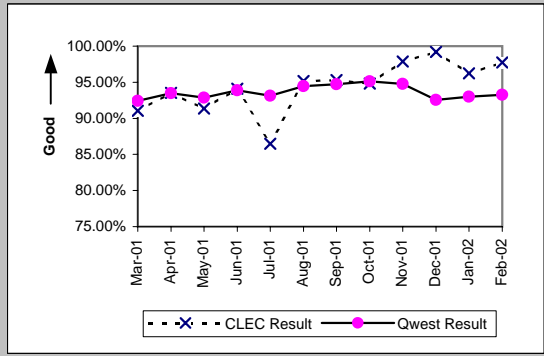

Installation Interval (Average Days) (OP-4A)-- Dispatches Within MSAs								
Date	CLEC Num	CLEC Denor	CLEC Result	Qwest Num	Qwest Denor	Qwest Result	Mod Z Scr	Parity Scr
Mar-01	239	67	3.57	81850	16415	4.99	-1.74	-2.06
Apr-01	306	77	3.97	75141	15394	4.88	-1.24	-1.75
May-01	309	81	3.81	78476	15648	5.02	-1.56	-1.95
Jun-01	396	85	4.66	84811	16575	5.12	-0.67	-1.41
Jul-01	418	74	5.65	87051	17323	5.03	1.02	-0.38
Aug-01	381	83	4.59	95704	19609	4.88	-0.44	-1.27
Sep-01	470	87	5.40	72099	16564	4.35	1.75	0.06
Oct-01	509	96	5.30	79177	17148	4.62	1.22	-0.26
Nov-01	652	142	4.59	72662	15025	4.84	-0.54	-1.33
Dec-01	572	128	4.47	62499	12459	5.02	-1.02	-1.62
Jan-02	753	133	5.66	70918	14365	4.94	1.4	-0.15
Feb-02	621	134	4.63	65912	13176	5.00	-0.92	-1.56

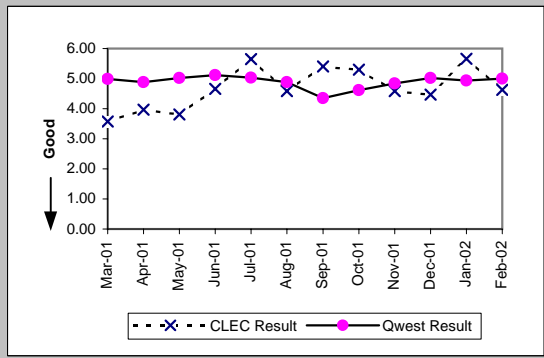

Delayed Days for Non-Facility Reasons (Average Days) (OP-6A-1)-- Dispatches Within MSAs								
Date	CLEC Num	CLEC Denor	CLEC Result	Qwest Num	Qwest Denor	Qwest Result	Mod Z Scr	Parity Scr
Mar-01	51	4	12.75	2623	475	5.52	1.29	-0.22
Apr-01	21	3	7.00	1807	450	4.02	1.1	-0.33
May-01	7	5	1.40	2436	537	4.54	-0.51	-1.31
Jun-01	42	4	10.50	2132	510	4.18	1.64	-0.01
Jul-01	84	6	14.00	2401	601	4.00	2	0.21
Aug-01	7	2	3.50	2233	453	4.93	-0.23	-1.14
Sep-01	15	2	7.50	1518	462	3.29	1.49	-0.09
Oct-01	29	4	7.25	2266	547	4.14	1.23	-0.25
Nov-01	3	2	1.50	2279	483	4.72	-0.41	-1.25
Dec-01				2361	590	4.00		
Jan-02	13	5	2.60	2656	705	3.77	-0.35	-1.21
Feb-02	2	1	2.00	2160	607	3.56	-0.28	-1.17

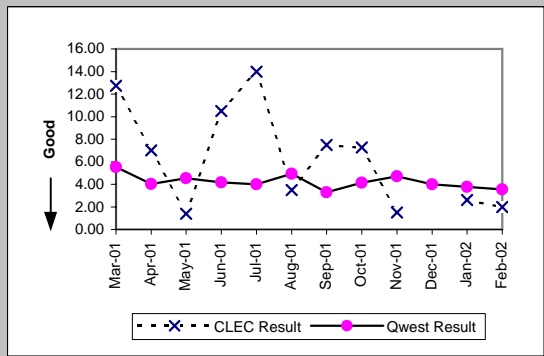

Delayed Days for Facility Reasons (Average Days) (OP-6B-1)-- Dispatches Within MSAs								
Date	CLEC Num	CLEC Denor	CLEC Result	Qwest Num	Qwest Denor	Qwest Result	Mod Z Scr	Parity Scr
Mar-01	11	2	5.50	11317	770	14.70	-0.73	-1.45
Apr-01	38	2	19.00	8562	551	15.54	0.68	-0.59
May-01	23	2	11.50	9098	577	15.77	-0.29	-1.17
Jun-01	4	1	4.00	6808	501	13.59	-0.48	-1.29
Jul-01	30	4	7.50	7609	647	11.76	-0.6	-1.36
Aug-01	22	2	11.00	8795	679	12.95	-0.18	-1.11
Sep-01	42	3	14.00	5293	470	11.26	0.74	-0.55
Oct-01	5	1	5.00	4866	430	11.32	-0.39	-1.24
Nov-01	3	1	3.00	3652	398	9.18	-0.57	-1.34
Dec-01	26	1	26.00	4392	397	11.06	1.61	-0.02
Jan-02				4067	381	10.67		
Feb-02	4	2	2.00	3445	344	10.01	-1.05	-1.64

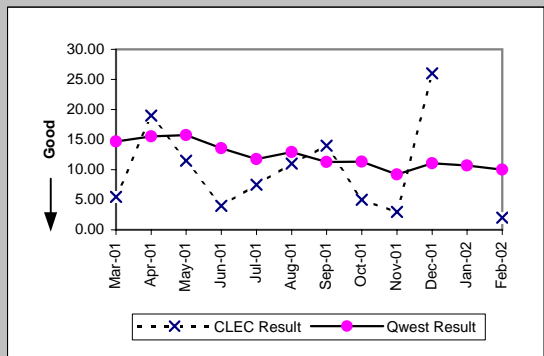

Checklist #2 - Unbundled Network Element - Platform (UNE-P) Installation

Installation Commitments Met (Percent) (OP-3B)-- Dispatches Outside MSAs								
Date	CLEC Num	CLEC Denom	CLEC Result	Qwest Num	Qwest Denom	Qwest Result	Mod Z Scr	Parity Scr
Mar-01	4	5	80.00%	2087	2309	90.39%	0.71	-0.57
Apr-01	2	3	66.67%	2028	2273	89.22%	0.99	-0.4
May-01	5	5	100.00%	2226	2453	90.75%	-0.71	-1.43
Jun-01	4	6	66.67%	2219	2416	91.85%	1.71	0.04
Jul-01	6	7	85.71%	2324	2576	90.22%	0.43	-0.74
Aug-01	13	13	100.00%	2602	2803	92.83%	-1	-1.61
Sep-01	5	5	100.00%	2242	2411	92.99%	-0.61	-1.37
Oct-01	10	10	100.00%	2490	2692	92.50%	-0.9	-1.55
Nov-01	21	21	100.00%	2190	2341	93.55%	-1.2	-1.73
Dec-01	21	21	100.00%	1792	1977	90.64%	-1.46	-1.89
Jan-02	30	32	93.75%	1984	2195	90.39%	-0.64	-1.39
Feb-02	24	25	96.00%	1842	2015	91.41%	-0.81	-1.49

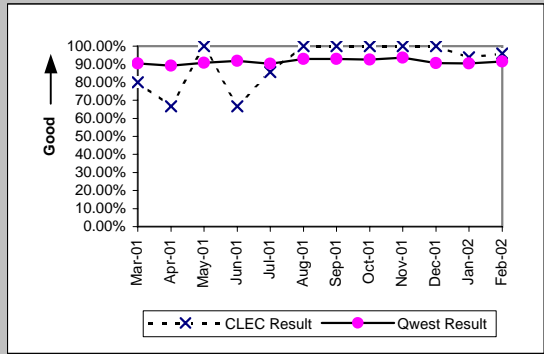

Installation Interval (Average Days) (OP-4B)-- Dispatches Outside MSAs								
Date	CLEC Num	CLEC Denom	CLEC Result	Qwest Num	Qwest Denom	Qwest Result	Mod Z Scr	Parity Scr
Mar-01	14	5	2.80	11345	2309	4.91	-0.62	-1.38
Apr-01	7	3	2.33	12458	2273	5.48	-0.48	-1.29
May-01	13	5	2.60	11918	2453	4.86	-0.68	-1.42
Jun-01	20	6	3.33	12031	2416	4.98	-0.53	-1.32
Jul-01	64	7	9.14	12404	2584	4.80	1.59	-0.03
Aug-01	63	13	4.85	13241	2815	4.70	0.39	-0.76
Sep-01	35	5	7.00	10308	2419	4.26	1.2	-0.27
Oct-01	47	10	4.70	11852	2708	4.38	0.53	-0.68
Nov-01	100	21	4.76	10805	2350	4.60	0.36	-0.78
Dec-01	102	21	4.86	9195	1999	4.60	0.5	-0.69
Jan-02	284	32	8.88	10744	2208	4.87	2.37	0.44
Feb-02	147	25	5.88	9494	2028	4.68	1.21	-0.27

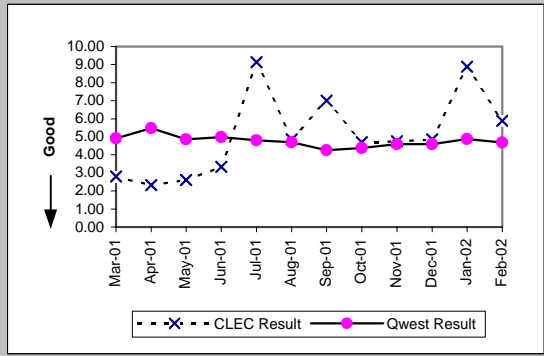

Delayed Days for Non-Facility Reasons (Average Days) (OP-6A-2)-- Dispatches Outside MSAs								
Date	CLEC Num	CLEC Denom	CLEC Result	Qwest Num	Qwest Denom	Qwest Result	Mod Z Scr	Parity Scr
Mar-01				349	46	7.59		
Apr-01	1	1	1.00	390	78	5.00	-0.38	-1.23
May-01				377	72	5.24		
Jun-01	2	2	1.00	356	65	5.48	-0.59	-1.36
Jul-01				443	99	4.47		
Aug-01				336	77	4.36		
Sep-01				286	58	4.93		
Oct-01				359	91	3.95		
Nov-01				219	66	3.32		
Dec-01				305	112	2.72		
Jan-02	8	2	4.00	497	127	3.91	0.76	-0.54
Feb-02	2	1	2.00	434	107	4.06	-0.29	-1.18

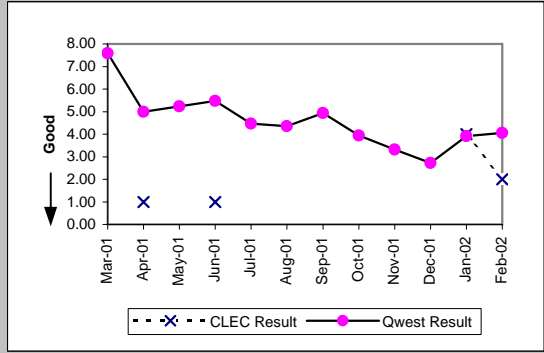

Delayed Days for Facility Reasons (Average Days) (OP-6B-2)-- Dispatches Outside MSAs								
Date	CLEC Num	CLEC Denom	CLEC Result	Qwest Num	Qwest Denom	Qwest Result	Mod Z Scr	Parity Scr
Mar-01	3	1	3.00	2520	176	14.32	-0.69	-1.42
Apr-01				3444	167	20.62		
May-01				2487	155	16.05		
Jun-01				2157	132	16.34		
Jul-01	15	1	15.00	2142	157	13.64	0.55	-0.66
Aug-01				2369	133	17.81		
Sep-01				2047	119	17.20		
Oct-01				1734	126	13.76		
Nov-01				1219	94	12.97		
Dec-01				1152	95	12.13		
Jan-02				1362	97	14.04		
Feb-02				1057	79	13.38		

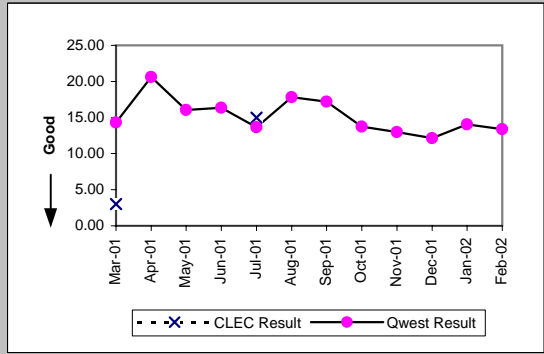

Checklist #2 - Unbundled Network Element - Platform (UNE-P) Installation

Installation Commitments Met (Percent) (OP-3C)-- No Dispatches								
Date	CLEC Num	CLEC Denom	CLEC Result	Qwest Num	Qwest Denom	Qwest Result	Mod Z Scr	Parity Scr
Mar-01	488	496	98.39%	141006	141443	99.69%	3.71	1.26
Apr-01	1200	1209	99.26%	134737	135099	99.73%	3.19	0.94
May-01	419	426	98.36%	125990	126329	99.73%	3.73	1.27
Jun-01	387	393	98.47%	140573	140862	99.79%	3.73	1.27
Jul-01	382	386	98.96%	87734	88106	99.58%	1.62	-0.02
Aug-01	211	214	98.60%	34359	34544	99.46%	1.49	-0.09
Sep-01	179	179	100.00%	31786	31957	99.46%	-0.98	-1.59
Oct-01	279	279	100.00%	31315	31516	99.36%	-1.33	-1.81
Nov-01	490	493	99.39%	26913	27101	99.31%	-0.23	-1.14
Dec-01	1064	1066	99.81%	22183	22568	98.29%	-3.74	-3.27
Jan-02	1123	1126	99.73%	25439	26019	97.77%	-4.37	-3.66
Feb-02	887	889	99.78%	25101	25816	97.23%	-4.55	-3.76

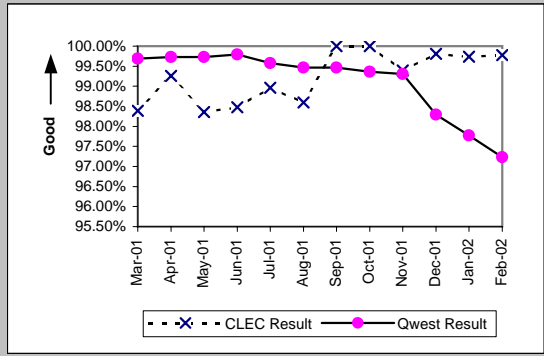

Installation Interval (Average Days) (OP-4C)-- No Dispatches								
Date	CLEC Num	CLEC Denom	CLEC Result	Qwest Num	Qwest Denom	Qwest Result	Mod Z Scr	Parity Scr
Mar-01	1435	496	2.89	300125	141443	2.12	7.55	3.59
Apr-01	2542	1209	2.10	318612	135099	2.36	-3.48	-3.11
May-01	810	368	2.20	172772	115193	1.50	9.69	4.89
Jun-01	683	306	2.23	186718	122597	1.52	10.13	5.16
Jul-01	790	311	2.54	126975	73530	1.73	11.47	5.98
Aug-01	278	118	2.36	60419	27038	2.23	0.91	-0.45
Sep-01	257	116	2.22	59608	26036	2.29	-0.72	-1.44
Oct-01	322	148	2.18	58130	25618	2.27	-0.86	-1.52
Nov-01	745	301	2.48	53183	22205	2.40	1.13	-0.31
Dec-01	2288	808	2.83	39456	14935	2.64	3.61	1.2
Jan-02	2119	707	3.00	44607	16530	2.70	5.4	2.29
Feb-02	2245	779	2.88	45509	16404	2.77	1.46	-0.11

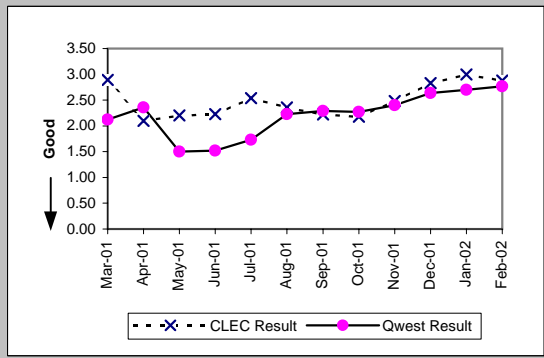

Delayed Days for Non-Facility Reasons (Average Days) (OP-6A-3)-- No Dispatches								
Date	CLEC Num	CLEC Denom	CLEC Result	Qwest Num	Qwest Denom	Qwest Result	Mod Z Scr	Parity Scr
Mar-01	106	8	13.25	2156	429	5.03	2.29	0.39
Apr-01	91	9	10.11	2066	334	6.19	1.15	-0.3
May-01	31	6	5.17	1808	315	5.74	-0.12	-1.07
Jun-01	6	6	1.00	1183	282	4.20	-0.97	-1.59
Jul-01	16	4	4.00	1734	373	4.65	-0.18	-1.11
Aug-01	12	2	6.00	833	190	4.38	1.12	-0.32
Sep-01				325	173	1.88		
Oct-01				727	218	3.33		
Nov-01	5	3	1.67	764	211	3.62	-0.59	-1.36
Dec-01	2	3	0.67	1548	401	3.86	-1.01	-1.61
Jan-02	3	3	1.00	1900	602	3.16	-0.9	-1.55
Feb-02	6	2	3.00	2683	728	3.69	-0.14	-1.08

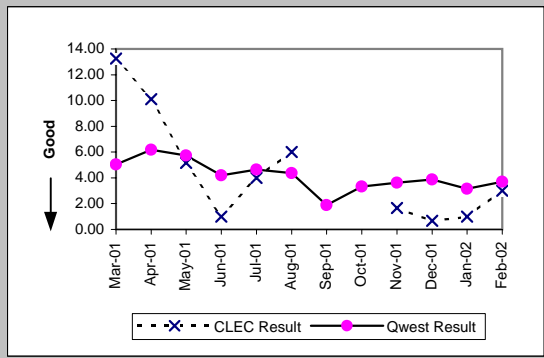

Delayed Days for Facility Reasons (Average Days) (OP-6B-3)-- No Dispatches								
Date	CLEC Num	CLEC Denom	CLEC Result	Qwest Num	Qwest Denom	Qwest Result	Mod Z Scr	Parity Scr
Mar-01				119	8	14.88		
Apr-01				260	28	9.29		
May-01	3	1	3.00	106	24	4.42	-0.36	-1.22
Jun-01				43	7	6.14		
Jul-01				108	17	6.35		
Aug-01	1	1	1.00	118	10	11.80	-0.64	-1.39
Sep-01				31	6	5.17		
Oct-01				39	12	3.25		
Nov-01				582	11	52.91		
Dec-01				83	12	6.92		
Jan-02				73	12	6.08		
Feb-02				163	23	7.09		

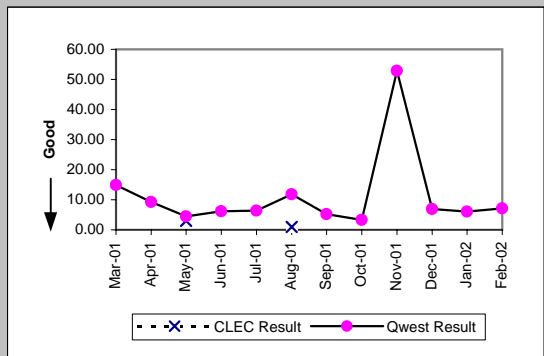

Checklist #2 - Unbundled Network Element - Platform (UNE-P) Installation

New Service Installation Quality (Percent) (OP-5)									
Date	CLEC Num	CLEC Denom	CLEC Result	Qwest Num	Qwest Denom	Qwest Result	Mod Z Scr	Parity Scr	
Mar-01	805	847	95.04%	145387	151582	95.91%	1.28	-0.22	
Apr-01	897	945	94.92%	153417	159615	96.12%	1.9	0.15	
May-01	872	909	95.93%	145691	151751	96.01%	0.12	-0.93	
Jun-01	457	511	89.43%	149002	155460	95.85%	7.25	3.41	
Jul-01	425	485	87.63%	129163	135648	95.22%	6.6	3.01	
Aug-01	336	389	86.38%	75879	82518	91.95%	3.72	1.26	
Sep-01	258	291	88.66%	48598	53974	90.04%	0.79	-0.52	
Oct-01	279	329	84.80%	45076	51183	88.07%	1.77	0.08	
Nov-01	445	521	85.41%	42526	47961	88.67%	2.33	0.42	
Dec-01	882	936	94.23%	35687	40786	87.50%	-6.16	-4.74	
Jan-02	1198	1254	95.53%	34695	39845	87.07%	-8.79	-6.35	
Feb-02	1091	1170	93.25%	36800	41843	87.95%	-5.49	-4.34	

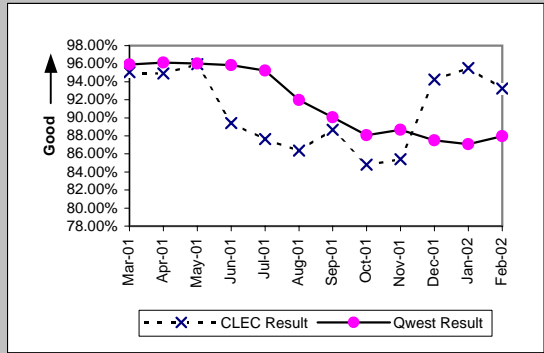

New Service Installation Quality (Percent) (OP-5*)									
Date	CLEC Num	CLEC Denom	CLEC Result	Qwest Num	Qwest Denom	Qwest Result	Mod Z Scr	Parity Scr	
Mar-01									
Apr-01									
May-01									
Jun-01									
Jul-01									
Aug-01	357	389	91.77%	77551	82518	93.98%	1.76	0.07	
Sep-01	265	291	91.07%	49891	53974	92.44%	0.89	-0.46	
Oct-01	294	329	89.36%	46554	51183	90.96%	1	-0.39	
Nov-01	459	521	88.10%	43720	47961	91.16%	2.44	0.49	
Dec-01	891	936	95.19%	36831	40786	90.30%	-5	-4.04	
Jan-02	1207	1254	96.25%	35919	39845	90.15%	-7.14	-5.34	
Feb-02									

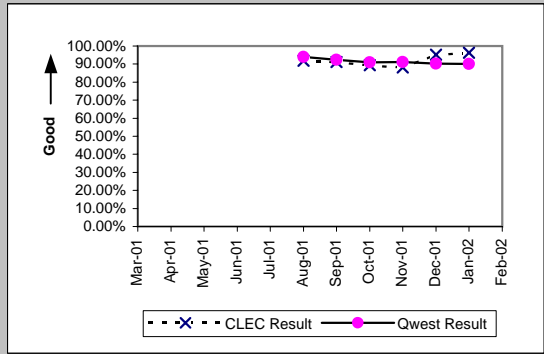

Interval for Pending Orders Delayed Past Due Date (Average Days) (OP-15A)									
Date	CLEC Num	CLEC Denom	CLEC Result	Qwest Num	Qwest Denom	Qwest Result	Mod Z Scr	Parity Scr	
Mar-01	459	12	38.25	50842	1570	32.38	0.83	-0.49	
Apr-01	681	19	35.84	111631	2022	55.21	-1.42	-1.86	
May-01	646	20	32.30	53630	1471	36.46	-0.47	-1.29	
Jun-01	484	19	25.47	66244	1694	39.11	-1.26	-1.77	
Jul-01	102	6	17.00	55959	1531	36.55	-1.12	-1.68	
Aug-01	180	8	22.50	71100	1715	41.46	-1.13	-1.69	
Sep-01	187	6	31.17	74909	1768	42.37	-0.53	-1.32	
Oct-01	108	6	18.00	73903	1635	45.20	-1.29	-1.78	
Nov-01	192	12	16.00	84738	1940	43.68	-1.81	-2.1	
Dec-01	338	13	26.00	93433	1819	51.37	-1.61	-1.98	
Jan-02	406	11	36.91	82675	1362	60.70	-1.35	-1.82	
Feb-02	642	19	33.79	95844	1807	53.04	-1.36	-1.83	

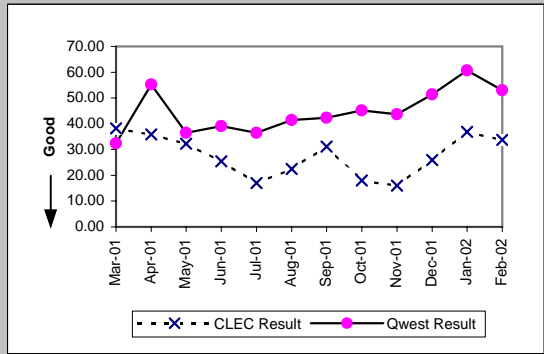

Checklist #2 - Unbundled Network Element - Platform (UNE-P) Installation

Count of Pending Orders Delayed for Facilities Reasons UNE - P (POTS) (OP-15B)	
Date	CLEC Order Count
Mar-01	2
Apr-01	5
May-01	3
Jun-01	4
Jul-01	2
Aug-01	1
Sep-01	1
Oct-01	0
Nov-01	1
Dec-01	0
Jan-02	0
Feb-02	2

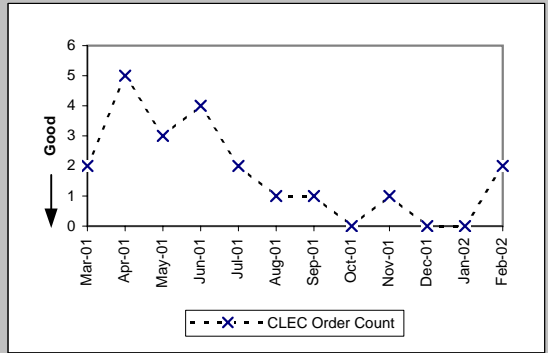

Checklist #2 - Unbundled Network Element - Platform (UNE-P) Repair

Out of Service Cleared within 24 hours (Percent) (MR-3A)-- Dispatches Within MSAs								
Date	CLEC Num	CLEC Denor	CLEC Result	Qwest Num	Qwest Denor	Qwest Result	Mod Z Scr	Parity Scr
Mar-01	40	48	83.33%	12666	13785	91.88%	1.95	0.19
Apr-01	43	46	93.48%	11688	12979	90.05%	-0.77	-1.47
May-01	42	45	93.33%	12427	13452	92.38%	-0.24	-1.15
Jun-01	58	64	90.63%	13206	14608	90.40%	-0.06	-1.04
Jul-01	57	65	87.69%	11350	12592	90.14%	0.68	-0.59
Aug-01	66	70	94.29%	12331	14775	83.46%	-2.43	-2.48
Sep-01	57	64	89.06%	9830	11092	88.62%	-0.11	-1.07
Oct-01	84	89	94.38%	11031	12447	88.62%	-1.7	-2.04
Nov-01	93	100	93.00%	11838	13825	85.63%	-2.09	-2.27
Dec-01	88	95	92.63%	10767	13447	80.07%	-3.05	-2.86
Jan-02	78	84	92.86%	10298	12158	84.70%	-2.07	-2.26
Feb-02	86	90	95.56%	8097	9039	89.58%	-1.85	-2.12

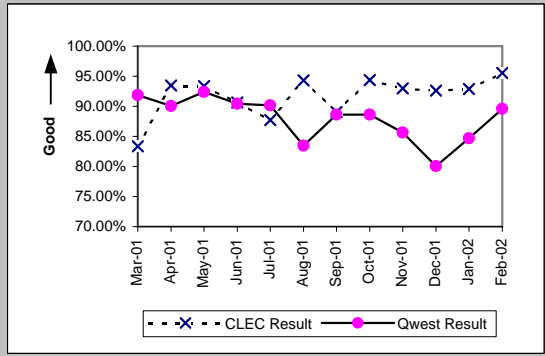

All Troubles Cleared within 48 hours (Percent) (MR-4A)-- Dispatches Within MSAs								
Date	CLEC Num	CLEC Denor	CLEC Result	Qwest Num	Qwest Denor	Qwest Result	Mod Z Scr	Parity Scr
Mar-01	59	65	90.77%	18776	19010	98.77%	3.78	1.3
Apr-01	79	80	98.75%	17152	17472	98.17%	-0.39	-1.24
May-01	62	64	96.88%	18031	18291	98.58%	1.05	-0.36
Jun-01	76	79	96.20%	19086	19451	98.12%	1.16	-0.29
Jul-01	78	81	96.30%	16928	17360	97.51%	0.72	-0.56
Aug-01	88	90	97.78%	19063	20077	94.95%	-1.22	-1.74
Sep-01	78	80	97.50%	15147	15475	97.88%	0.31	-0.81
Oct-01	115	117	98.29%	17048	17448	97.71%	-0.42	-1.26
Nov-01	128	130	98.46%	19236	19728	97.51%	-0.7	-1.42
Dec-01	132	135	97.78%	18049	18954	95.23%	-1.39	-1.84
Jan-02	116	120	96.67%	17067	17640	96.75%	0.12	-0.93
Feb-02	115	115	100.00%	12605	12849	98.10%	-1.49	-1.9

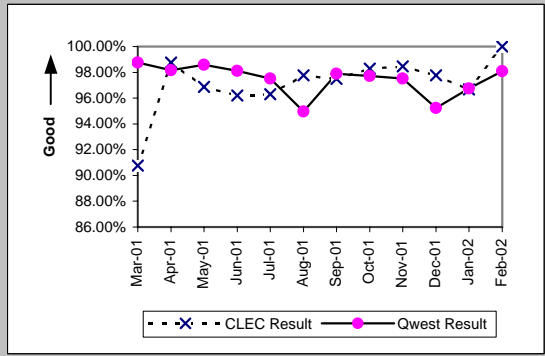

Mean Time to Restore (Hours:Minutes) (MR-6A)-- Dispatches Within MSAs								
Date	CLEC Num	CLEC Denor	CLEC Result	Qwest Num	Qwest Denor	Qwest Result	Mod Z Scr	Parity Scr
Mar-01	1181:16	65	18:10	250396:04	19010	13:10	2.2	0.34
Apr-01	645:38	80	8:04	228058:14	17472	13:03	-3.2	-2.94
May-01	879:34	64	13:45	233966:34	18291	12:47	0.71	-0.57
Jun-01	909:21	79	11:31	279166:13	19451	14:21	-1.6	-1.97
Jul-01	860:17	81	10:37	248631:51	17360	14:19	-2	-2.22
Aug-01	969:53	90	10:47	351902:18	20077	17:32	-3.25	-2.97
Sep-01	932:57	80	11:40	228032:26	15475	14:44	-1.69	-2.03
Oct-01	1282:41	117	10:58	249711:54	17448	14:19	-2.31	-2.41
Nov-01	1541:52	130	11:52	310155:20	19728	15:43	-2.95	-2.79
Dec-01	1487:52	135	11:01	338657:44	18954	17:52	-4.76	-3.89
Jan-02	1390:33	120	11:35	295446:37	17640	16:45	-3.65	-3.22
Feb-02	887:49	115	7:43	186046:22	12849	14:29	-5.38	-4.27

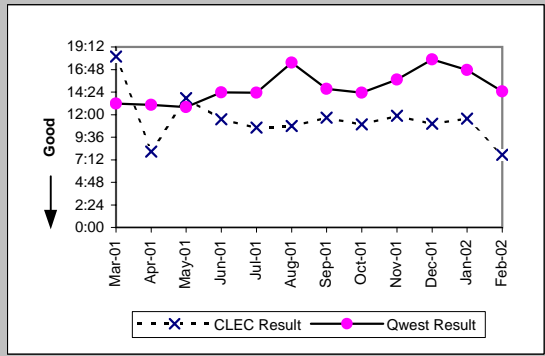

Repair Repeat Report Rate (Percent) (MR-7A)-- Dispatches Within MSAs								
Date	CLEC Num	CLEC Denor	CLEC Result	Qwest Num	Qwest Denor	Qwest Result	Mod Z Scr	Parity Scr
Mar-01	11	69	15.94%	2777	19667	14.12%	0.46	-0.72
Apr-01	14	83	16.87%	2424	18050	13.43%	0.92	-0.44
May-01	10	67	14.93%	2727	18940	14.40%	0.16	-0.9
Jun-01	11	83	13.25%	2581	20155	12.81%	0.16	-0.9
Jul-01	10	87	11.49%	2449	18018	13.59%	-0.57	-1.35
Aug-01	9	90	10.00%	2785	20720	13.44%	-0.96	-1.58
Sep-01	10	82	12.20%	2234	16061	13.91%	-0.45	-1.27
Oct-01	17	121	14.05%	2311	18131	12.75%	0.45	-0.73
Nov-01	16	133	12.03%	2843	20470	13.89%	-0.62	-1.38
Dec-01	18	140	12.86%	2764	19705	14.03%	-0.4	-1.24
Jan-02	15	126	11.90%	2465	18306	13.47%	-0.51	-1.31
Feb-02	11	117	9.40%	1702	13340	12.76%	-1.08	-1.66

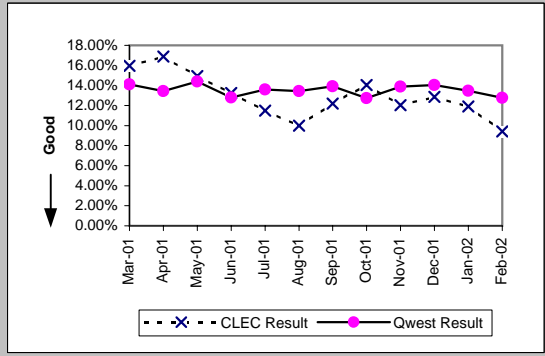

Checklist #2 - Unbundled Network Element - Platform (UNE-P) Repair

Repair Repeat Report Rate (Percent) (MR-7A*)-- Dispatches Within MSAs								
Date	CLEC Num	CLEC Denor	CLEC Result	Qwest Num	Qwest Denor	Qwest Result	Mod Z Scr	Parity Scr
Mar-01								
Apr-01								
May-01								
Jun-01								
Jul-01								
Aug-01	7	60	11.67%	2454	18233	13.46%	-0.41	-1.25
Sep-01	6	65	9.23%	1977	14103	14.02%	-1.11	-1.67
Oct-01	12	97	12.37%	2021	15956	12.67%	-0.09	-1.05
Nov-01	15	112	13.39%	2532	18395	13.76%	-0.11	-1.07
Dec-01	14	117	11.97%	2476	17686	14.00%	-0.63	-1.38
Jan-02	13	104	12.50%	2197	16404	13.39%	-0.27	-1.16
Feb-02								

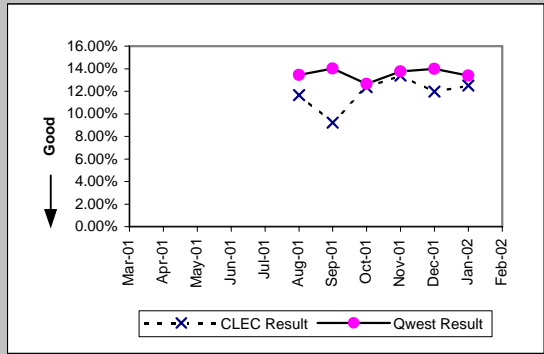

Repair Appointments Met (Percent) (MR-9A)-- Dispatches Within MSAs								
Date	CLEC Num	CLEC Denor	CLEC Result	Qwest Num	Qwest Denor	Qwest Result	Mod Z Scr	Parity Scr
Mar-01	58	69	84.06%	18316	19667	93.13%	2.6	0.58
Apr-01	76	83	91.57%	16555	18050	91.72%	0.1	-0.94
May-01	56	67	83.58%	17623	18940	93.05%	2.65	0.61
Jun-01	72	83	86.75%	18499	20155	91.78%	1.58	-0.04
Jul-01	81	87	93.10%	16401	18018	91.03%	-0.68	-1.41
Aug-01	81	90	90.00%	18320	20720	88.42%	-0.47	-1.28
Sep-01	74	82	90.24%	14885	16061	92.68%	0.85	-0.48
Oct-01	115	121	95.04%	16880	18131	93.10%	-0.84	-1.51
Nov-01	118	133	88.72%	18654	20470	91.13%	0.97	-0.41
Dec-01	128	140	91.43%	17727	19705	89.96%	-0.58	-1.35
Jan-02	118	126	93.65%	16843	18306	92.01%	-0.68	-1.41
Feb-02	111	117	94.87%	12562	13340	94.17%	-0.32	-1.2

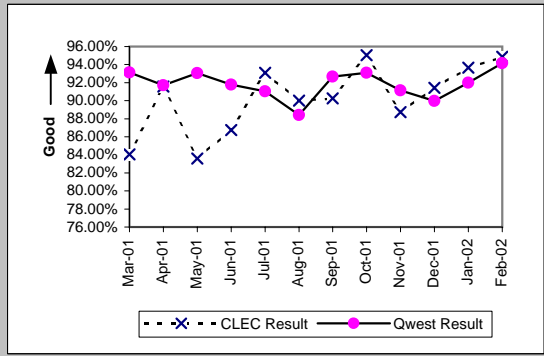

Out of Service Cleared within 24 hours (Percent) (MR-3B)-- Dispatches Outside MSAs								
Date	CLEC Num	CLEC Denor	CLEC Result	Qwest Num	Qwest Denor	Qwest Result	Mod Z Scr	Parity Scr
Mar-01	10	11	90.91%	2519	2718	92.68%	0.3	-0.82
Apr-01	8	10	80.00%	2206	2424	91.01%	1.09	-0.34
May-01	11	12	91.67%	2255	2605	86.56%	-0.52	-1.31
Jun-01	11	14	78.57%	2426	2743	88.44%	1.08	-0.34
Jul-01	10	12	83.33%	2301	2661	86.47%	0.36	-0.78
Aug-01	12	13	92.31%	2394	2723	87.92%	-0.48	-1.29
Sep-01	9	13	69.23%	2180	2411	90.42%	2.12	0.29
Oct-01	12	13	92.31%	2452	2797	87.67%	-0.51	-1.31
Nov-01	15	15	100.00%	2400	2925	82.05%	-1.81	-2.1
Dec-01	17	20	85.00%	2147	2774	77.40%	-0.81	-1.49
Jan-02	18	23	78.26%	1946	2398	81.15%	0.38	-0.77
Feb-02	23	26	88.46%	1690	1989	84.97%	-0.5	-1.3

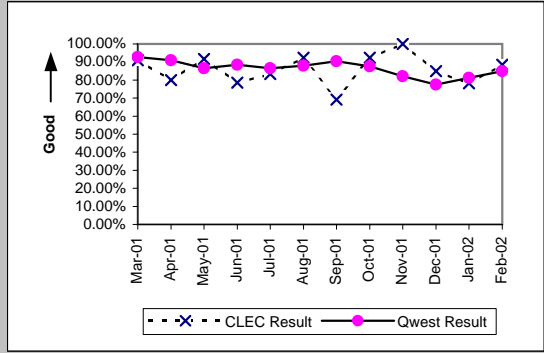

All Troubles Cleared within 48 hours (Percent) (MR-4B)-- Dispatches Outside MSAs								
Date	CLEC Num	CLEC Denor	CLEC Result	Qwest Num	Qwest Denor	Qwest Result	Mod Z Scr	Parity Scr
Mar-01	13	13	100.00%	3792	3843	98.67%	-0.42	-1.25
Apr-01	13	13	100.00%	3312	3387	97.79%	-0.54	-1.33
May-01	19	20	95.00%	3580	3684	97.18%	0.59	-0.64
Jun-01	15	16	93.75%	3701	3788	97.70%	0.91	-0.45
Jul-01	14	15	93.33%	3644	3751	97.15%	0.8	-0.51
Aug-01	16	17	94.12%	3866	3978	97.18%	0.72	-0.56
Sep-01	18	18	100.00%	3236	3321	97.44%	-0.69	-1.42
Oct-01	19	19	100.00%	3946	4069	96.98%	-0.77	-1.47
Nov-01	20	20	100.00%	4114	4289	95.92%	-0.92	-1.56
Dec-01	25	28	89.29%	3933	4225	93.09%	0.79	-0.52
Jan-02	29	31	93.55%	3670	3837	95.65%	0.6	-0.63
Feb-02	29	32	90.63%	2895	2966	97.61%	1.99	0.21

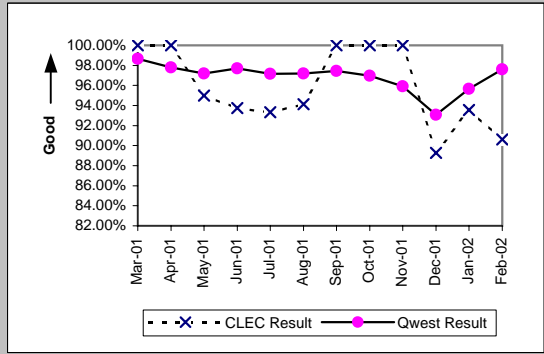

Checklist #2 - Unbundled Network Element - Platform (UNE-P) Repair

Mean Time to Restore (Hours:Minutes) (MR-6B)-- Dispatches Outside MSAs								
Date	CLEC Num	CLEC Denor	CLEC Result	Qwest Num	Qwest Denor	Qwest Result	Mod Z Scr	Parity Scr
Mar-01	103:02	13	7:56	49877:06	3843	12:59	-1.52	-1.92
Apr-01	158:19	13	12:11	47679:11	3387	14:05	-0.54	-1.33
May-01	300:49	20	15:02	56049:06	3684	15:13	-0.04	-1.03
Jun-01	246:50	16	15:26	55342:23	3788	14:37	0.44	-0.73
Jul-01	252:10	15	16:49	60222:50	3751	16:03	0.31	-0.81
Aug-01	321:37	17	18:55	59876:12	3978	15:03	1.17	-0.29
Sep-01	247:04	18	13:44	46849:20	3321	14:06	-0.1	-1.06
Oct-01	193:09	19	10:10	61396:01	4069	15:05	-1.2	-1.73
Nov-01	178:25	20	8:55	73304:19	4289	17:05	-2.36	-2.44
Dec-01	480:48	28	17:10	81137:01	4225	19:12	-0.58	-1.35
Jan-02	445:56	31	14:23	69198:22	3837	18:02	-1.08	-1.66
Feb-02	357:54	32	11:11	46314:54	2966	15:37	-1.43	-1.87

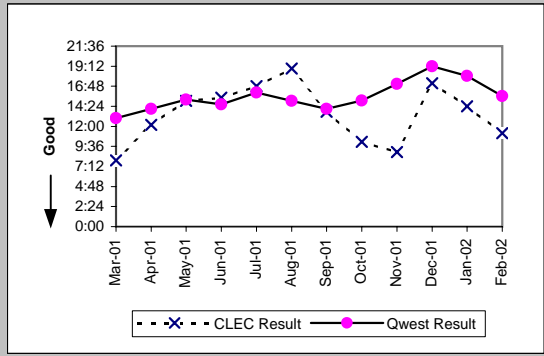

Repair Repeat Report Rate (Percent) (MR-7B)-- Dispatches Outside MSAs								
Date	CLEC Num	CLEC Denor	CLEC Result	Qwest Num	Qwest Denor	Qwest Result	Mod Z Scr	Parity Scr
Mar-01	2	13	15.38%	546	3918	13.94%	0.21	-0.87
Apr-01	1	13	7.69%	510	3465	14.72%	-0.71	-1.43
May-01	2	20	10.00%	505	3756	13.45%	-0.45	-1.27
Jun-01	2	16	12.50%	519	3860	13.45%	-0.11	-1.07
Jul-01	3	16	18.75%	603	3825	15.76%	0.37	-0.78
Aug-01	2	17	11.76%	577	4057	14.22%	-0.29	-1.18
Sep-01	7	18	38.89%	436	3394	12.85%	2.77	0.68
Oct-01	4	19	21.05%	580	4161	13.94%	0.88	-0.47
Nov-01	1	20	5.00%	576	4418	13.04%	-1.07	-1.65
Dec-01	3	29	10.34%	650	4355	14.93%	-0.69	-1.42
Jan-02	7	33	21.21%	542	3951	13.72%	1.2	-0.27
Feb-02	8	33	24.24%	374	3035	12.32%	1.89	0.15

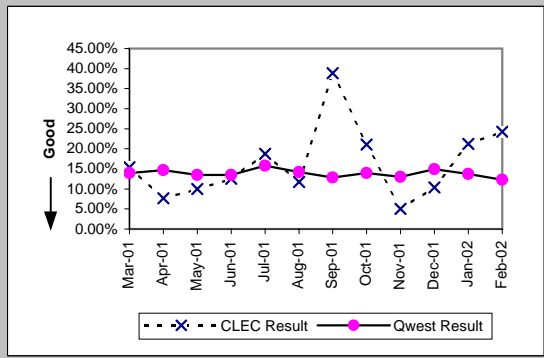

Repair Repeat Report Rate (Percent) (MR-7B*)-- Dispatches Outside MSAs								
Date	CLEC Num	CLEC Denor	CLEC Result	Qwest Num	Qwest Denor	Qwest Result	Mod Z Scr	Parity Scr
Mar-01								
Apr-01								
May-01								
Jun-01								
Jul-01								
Aug-01	2	11	18.18%	491	3546	13.85%	0.45	-0.73
Sep-01	7	17	41.18%	367	3038	12.08%	3.01	0.83
Oct-01	4	17	23.53%	511	3737	13.67%	1.12	-0.32
Nov-01	1	17	5.88%	523	3952	13.23%	-0.89	-1.54
Dec-01	3	23	13.04%	569	3957	14.38%	-0.18	-1.11
Jan-02	7	30	23.33%	488	3533	13.81%	1.42	-0.14
Feb-02								

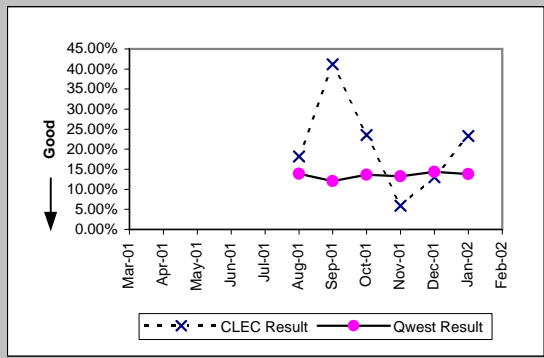

Repair Appointments Met (Percent) (MR-9B)-- Dispatches Outside MSAs								
Date	CLEC Num	CLEC Denor	CLEC Result	Qwest Num	Qwest Denor	Qwest Result	Mod Z Scr	Parity Scr
Mar-01	12	13	92.31%	3751	3918	95.74%	0.61	-0.63
Apr-01	10	13	76.92%	3289	3465	94.92%	2.2	0.34
May-01	18	20	90.00%	3462	3756	92.17%	0.41	-0.75
Jun-01	14	16	87.50%	3590	3860	93.01%	0.83	-0.49
Jul-01	14	16	87.50%	3525	3825	92.16%	0.7	-0.58
Aug-01	13	17	76.47%	3720	4057	91.69%	1.91	0.16
Sep-01	16	18	88.89%	3077	3394	90.66%	0.32	-0.81
Oct-01	18	19	94.74%	3904	4161	93.82%	-0.16	-1.1
Nov-01	20	20	100.00%	3979	4418	90.06%	-1.48	-1.9
Dec-01	26	29	89.66%	3834	4355	88.04%	-0.27	-1.16
Jan-02	31	33	93.94%	3601	3951	91.14%	-0.56	-1.34
Feb-02	32	33	96.97%	2843	3035	93.67%	-0.77	-1.47

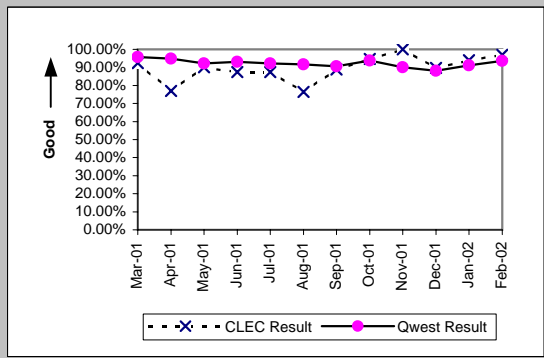

Checklist #2 - Unbundled Network Element - Platform (UNE-P) Repair

Out of Service Cleared within 24 hours (Percent) (MR-3C)-- No Dispatches								
Date	CLEC Num	CLEC Denor	CLEC Result	Qwest Num	Qwest Denor	Qwest Result	Mod Z Scr	Parity Scr
Mar-01	37	38	97.37%	4317	4453	96.95%	-0.15	-1.09
Apr-01	30	30	100.00%	4990	5169	96.54%	-1.03	-1.63
May-01	32	35	91.43%	4260	4462	95.47%	1.08	-0.34
Jun-01	39	42	92.86%	4556	4805	94.82%	0.6	-0.63
Jul-01	38	38	100.00%	5116	5281	96.88%	-1.1	-1.67
Aug-01	29	29	100.00%	5140	5311	96.78%	-0.98	-1.6
Sep-01	26	27	96.30%	3969	4103	96.73%	0.22	-0.87
Oct-01	28	28	100.00%	4136	4255	97.20%	-0.89	-1.54
Nov-01	29	30	96.67%	3332	3441	96.83%	0.15	-0.91
Dec-01	31	32	96.88%	3138	3309	94.83%	-0.52	-1.32
Jan-02	27	27	100.00%	3248	3338	97.30%	-0.86	-1.52
Feb-02	33	33	100.00%	3006	3063	98.14%	-0.79	-1.48

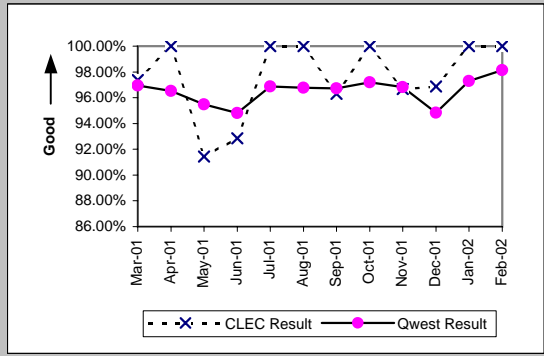

All Troubles Cleared within 48 hours (Percent) (MR-4C)-- No Dispatches								
Date	CLEC Num	CLEC Denor	CLEC Result	Qwest Num	Qwest Denor	Qwest Result	Mod Z Scr	Parity Scr
Mar-01	118	119	99.16%	9793	9836	99.56%	0.65	-0.6
Apr-01	101	105	96.19%	9284	9360	99.19%	2.51	0.52
May-01	98	99	98.99%	8549	8609	99.30%	0.43	-0.74
Jun-01	100	101	99.01%	9008	9103	98.96%	-0.05	-1.03
Jul-01	117	117	100.00%	9427	9522	99.00%	-1.08	-1.66
Aug-01	112	112	100.00%	9767	9835	99.31%	-0.88	-1.53
Sep-01	77	78	98.72%	7698	7755	99.27%	0.58	-0.65
Oct-01	91	91	100.00%	8372	8412	99.52%	-0.66	-1.4
Nov-01	109	109	100.00%	7191	7225	99.53%	-0.71	-1.43
Dec-01	115	115	100.00%	6605	6670	99.03%	-1.05	-1.64
Jan-02	99	99	100.00%	7279	7326	99.36%	-0.79	-1.48
Feb-02	112	113	99.12%	6890	6919	99.58%	0.72	-0.56

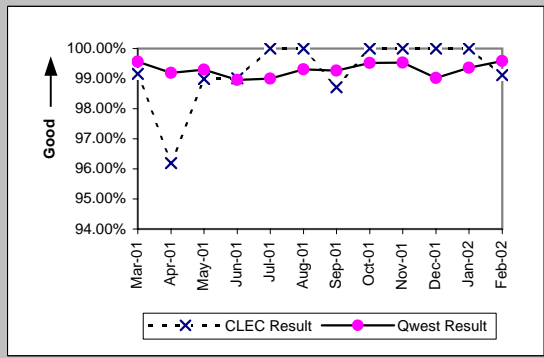

Mean Time to Restore (Hours:Minutes) (MR-6C)-- No Dispatches								
Date	CLEC Num	CLEC Denor	CLEC Result	Qwest Num	Qwest Denor	Qwest Result	Mod Z Scr	Parity Scr
Mar-01	388:08	119	3:16	61203:03	9836	6:13	-3.51	-3.13
Apr-01	569:48	105	5:26	65268:34	9360	6:58	-1.46	-1.89
May-01	517:37	99	5:14	60178:53	8609	6:59	-1.7	-2.03
Jun-01	475:10	101	4:42	68629:36	9103	7:32	-2.59	-2.57
Jul-01	346:44	117	2:58	64093:45	9522	6:44	-3.76	-3.29
Aug-01	366:56	112	3:17	70104:49	9835	7:08	-3.58	-3.18
Sep-01	310:35	78	3:59	50424:19	7755	6:30	-2.07	-2.26
Oct-01	389:56	91	4:17	48764:36	8412	5:48	-1.4	-1.85
Nov-01	502:30	109	4:37	49176:27	7225	6:48	-2.39	-2.45
Dec-01	513:08	115	4:28	44979:30	6670	6:45	-2.22	-2.35
Jan-02	330:11	99	3:20	44284:03	7326	6:03	-2.67	-2.62
Feb-02	423:08	113	3:45	40364:56	6919	5:50	-2.44	-2.48

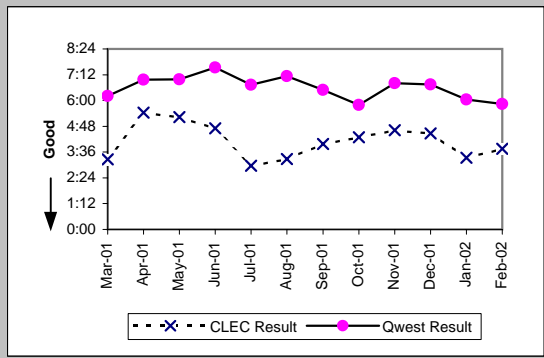

Repair Repeat Report Rate (Percent) (MR-7C)-- No Dispatches								
Date	CLEC Num	CLEC Denor	CLEC Result	Qwest Num	Qwest Denor	Qwest Result	Mod Z Scr	Parity Scr
Mar-01	31	119	26.05%	1798	9837	18.28%	2.1	0.27
Apr-01	15	105	14.29%	1344	9360	14.36%	-0.02	-1.01
May-01	19	99	19.19%	1231	8609	14.30%	1.35	-0.18
Jun-01	22	101	21.78%	1272	9104	13.97%	2.13	0.3
Jul-01	29	117	24.79%	1238	9522	13.00%	3.43	1.08
Aug-01	17	112	15.18%	1320	9835	13.42%	0.56	-0.66
Sep-01	18	78	23.08%	1058	7756	13.64%	2.26	0.37
Oct-01	19	91	20.88%	1058	8412	12.58%	2.22	0.35
Nov-01	15	109	13.76%	998	7225	13.81%	-0.02	-1.01
Dec-01	23	115	20.00%	944	6670	14.15%	1.72	0.04
Jan-02	23	99	23.23%	934	7326	12.75%	2.85	0.73
Feb-02	22	113	19.47%	842	6919	12.17%	2.21	0.35

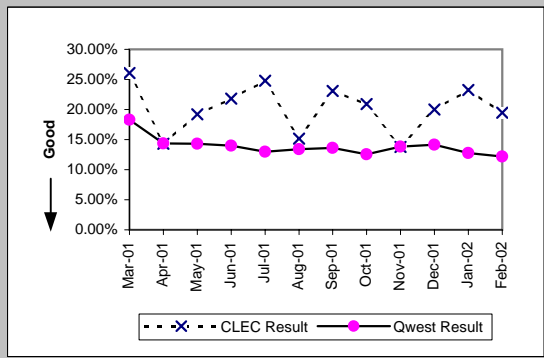

Checklist #2 - Unbundled Network Element - Platform (UNE-P) Repair

Repair Repeat Report Rate (Percent) (MR-7C)-- No Dispatches								
Date	CLEC Num	CLEC Denor	CLEC Result	Qwest Num	Qwest Denor	Qwest Result	Mod Z Scr	Parity Scr
Mar-01								
Apr-01								
May-01								
Jun-01								
Jul-01								
Aug-01	4	53	7.55%	704	4747	14.83%	-1.48	-1.9
Sep-01	10	48	20.83%	559	3718	15.04%	1.1	-0.33
Oct-01	13	51	25.49%	572	3924	14.58%	2.04	0.24
Nov-01	11	74	14.86%	478	3350	14.27%	0.18	-0.89
Dec-01	8	65	12.31%	467	2947	15.85%	-0.77	-1.47
Jan-02	13	69	18.84%	434	3113	13.94%	1.14	-0.31
Feb-02								

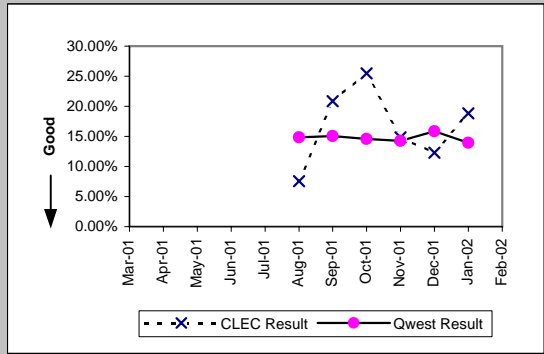

Repair Appointments Met (Percent) (MR-9C)-- No Dispatches								
Date	CLEC Num	CLEC Denor	CLEC Result	Qwest Num	Qwest Denor	Qwest Result	Mod Z Scr	Parity Scr
Mar-01	116	119	97.48%	9575	9837	97.34%	-0.1	-1.06
Apr-01	98	105	93.33%	8940	9360	95.51%	1.05	-0.36
May-01	97	99	97.98%	8293	8609	96.33%	-0.87	-1.53
Jun-01	97	101	96.04%	8839	9104	97.09%	0.65	-0.6
Jul-01	115	117	98.29%	9282	9522	97.48%	-0.56	-1.34
Aug-01	110	112	98.21%	9575	9835	97.36%	-0.56	-1.34
Sep-01	76	78	97.44%	7587	7756	97.82%	0.31	-0.81
Oct-01	89	91	97.80%	8280	8412	98.43%	0.53	-0.68
Nov-01	106	109	97.25%	7080	7225	97.99%	0.59	-0.64
Dec-01	107	115	93.04%	6490	6670	97.30%	2.38	0.45
Jan-02	95	99	95.96%	7191	7326	98.16%	1.45	-0.12
Feb-02	107	113	94.69%	6833	6919	98.76%	2.91	0.77

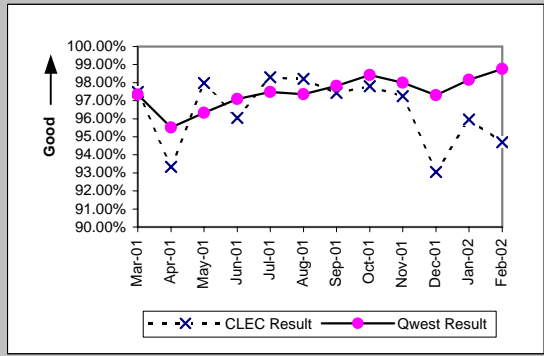

Trouble Rate (Percent) (MR-8)								
Date	CLEC Num	CLEC Denor	CLEC Result	Qwest Num	Qwest Denor	Qwest Result	Mod Z Scr	Parity Scr
Mar-01	201	15358	1.31%	33422	2285530	1.46%	-1.58	-1.96
Apr-01	201	16278	1.23%	30875	2278798	1.35%	-1.32	-1.8
May-01	186	17052	1.09%	31305	2270917	1.38%	-3.21	-2.95
Jun-01	200	18032	1.11%	33119	2264148	1.46%	-3.94	-3.4
Jul-01	220	19514	1.13%	31365	2253283	1.39%	-3.14	-2.91
Aug-01	219	19983	1.10%	34612	2247218	1.54%	-5.08	-4.09
Sep-01	178	21418	0.83%	27211	2241846	1.21%	-5.09	-4.09
Oct-01	231	22429	1.03%	30704	2237290	1.37%	-4.39	-3.67
Nov-01	262	23298	1.12%	32113	2228008	1.44%	-4.04	-3.45
Dec-01	284	25424	1.12%	30730	2217413	1.39%	-3.65	-3.22
Jan-02	258	26756	0.96%	29583	2206158	1.34%	-5.32	-4.24
Feb-02	263	28705	0.92%	23294	2193874	1.06%	-2.39	-2.45

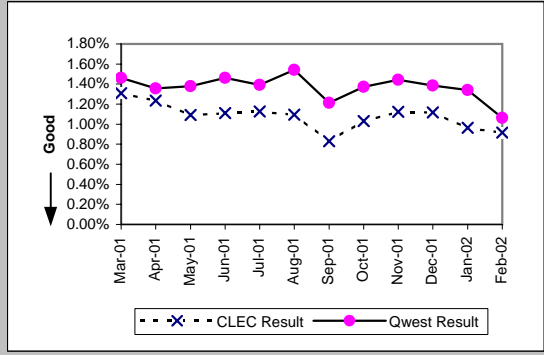

Trouble Rate (Percent) (MR-8*)								
Date	CLEC Num	CLEC Denor	CLEC Result	Qwest Num	Qwest Denor	Qwest Result	Mod Z Scr	Parity Scr
Mar-01								
Apr-01								
May-01								
Jun-01								
Jul-01								
Aug-01	124	19983	0.62%	26526	2247218	1.18%	-7.3	-5.44
Sep-01	130	21418	0.61%	20859	2241846	0.93%	-4.91	-3.98
Oct-01	165	22429	0.74%	23617	2237290	1.06%	-4.67	-3.84
Nov-01	203	23298	0.87%	25697	2228008	1.15%	-4.01	-3.44
Dec-01	205	25424	0.81%	24590	2217413	1.11%	-4.58	-3.79
Jan-02	203	26756	0.76%	23050	2206158	1.04%	-4.57	-3.78
Feb-02								

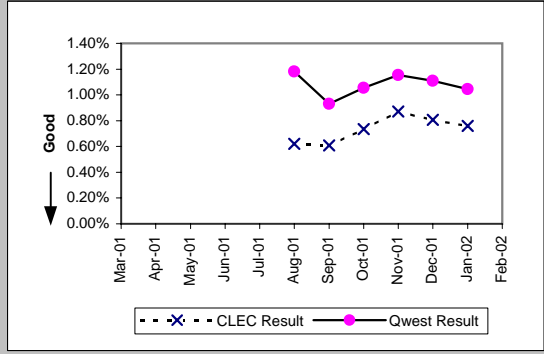

Checklist #2 - Unbundled Network Element - Platform (UNE-P) Repair

Customer and Non-Qwest Related Trouble Reports (Percent) (MR-12)									
Date	CLEC Num	CLEC Denom	CLEC Result	Qwest Num	Qwest Denom	Qwest Result	Mod Z Scr	Parity Scr	
Mar-01	262	463	56.59%	29595	63017	46.96%	4.13	1.51	
Apr-01	131	332	39.46%	20510	51385	39.91%	-0.17	-1.1	
May-01	165	351	47.01%	20131	51436	39.14%	2.98	0.81	
Jun-01	160	360	44.44%	19667	52786	37.26%	2.78	0.69	
Jul-01	157	377	41.64%	18422	49787	37.00%	1.85	0.12	
Aug-01	142	361	39.34%	20225	54837	36.88%	0.96	-0.41	
Sep-01	136	314	43.31%	16727	43938	38.07%	1.89	0.15	
Oct-01	162	393	41.22%	19833	50537	39.24%	0.8	-0.51	
Nov-01	148	410	36.10%	21562	53675	40.17%	-1.68	-2.02	
Dec-01	138	422	32.70%	19517	50247	38.84%	-2.58	-2.57	
Jan-02	145	403	35.98%	19232	48815	39.40%	-1.4	-1.85	
Feb-02	126	389	32.39%	14993	38287	39.16%	-2.72	-2.65	

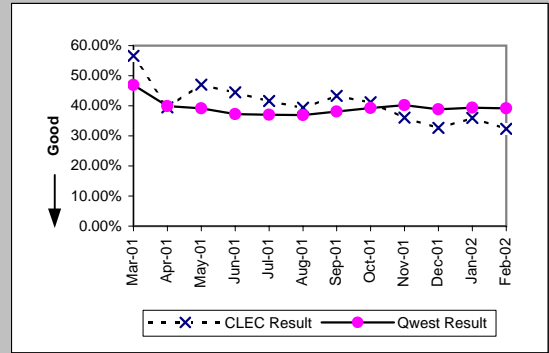

Checklist #2 - Unbundled Network Element - Platform (UNE-P) Centrex Installation

Installation Commitments Met (Percent) (OP-3A)-- Dispatches Within MSAs								
Date	CLEC Num	CLEC Denom	CLEC Result	Qwest Num	Qwest Denom	Qwest Result	Mod Z Scr	Parity Scr
Mar-01	10	15	66.67%	412	427	96.49%	3.72	1.26
Apr-01	13	16	81.25%	373	410	90.98%	1.21	-0.26
May-01	9	11	81.82%	336	345	97.39%	2.08	0.26
Jun-01	9	11	81.82%	351	360	97.50%	2.11	0.28
Jul-01	9	11	81.82%	372	376	98.94%	2.65	0.61
Aug-01	11	11	100.00%	381	385	98.96%	-0.34	-1.2
Sep-01	3	3	100.00%	224	235	95.32%	-0.38	-1.23
Oct-01	9	9	100.00%	290	323	89.78%	-1	-1.61
Nov-01	9	9	100.00%	277	301	92.03%	-0.87	-1.53
Dec-01	9	9	100.00%	188	209	89.95%	-0.98	-1.6
Jan-02	7	8	87.50%	292	317	92.11%	0.48	-0.71
Feb-02	3	3	100.00%	288	326	88.34%	-0.63	-1.38

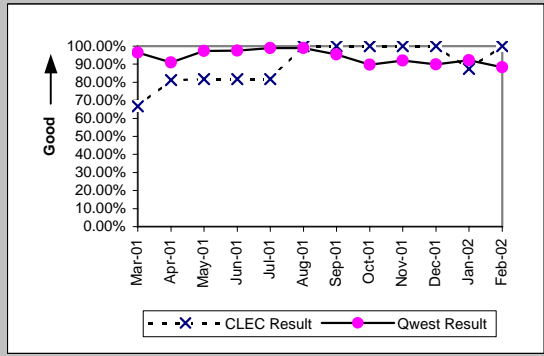

Installation Interval (Average Days) (OP-4A)-- Dispatches Within MSAs								
Date	CLEC Num	CLEC Denom	CLEC Result	Qwest Num	Qwest Denom	Qwest Result	Mod Z Scr	Parity Scr
Mar-01	118	15	7.87	683	427	1.60	2.75	0.67
Apr-01	75	16	4.69	902	410	2.20	2.41	0.46
May-01	60	11	5.45	507	345	1.47	3.72	1.26
Jun-01	83	11	7.55	619	360	1.72	1.87	0.13
Jul-01	76	11	6.91	610	376	1.62	3.72	1.26
Aug-01	45	11	4.09	846	387	2.19	1.94	0.18
Sep-01	18	3	6.00	863	256	3.37	1.81	0.1
Oct-01	45	9	5.00	1317	331	3.98	0.95	-0.42
Nov-01	48	9	5.33	1128	301	3.75	1.52	-0.07
Dec-01	34	9	3.78	675	209	3.23	1.12	-0.32
Jan-02	41	8	5.12	994	317	3.14	2.07	0.26
Feb-02	8	3	2.67	1238	326	3.80	-0.7	-1.43

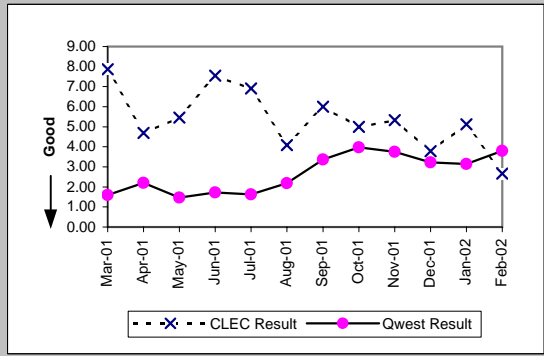

Delayed Days for Non-Facility Reasons (Average Days) (OP-6A-1)-- Dispatches Within MSAs								
Date	CLEC Num	CLEC Denom	CLEC Result	Qwest Num	Qwest Denom	Qwest Result	Mod Z Scr	Parity Scr
Mar-01	37	4	9.25	21	12	1.75	3.09	0.88
Apr-01	5	3	1.67	87	26	3.35	-0.45	-1.27
May-01	7	2	3.50	24	9	2.67	0.8	-0.52
Jun-01	25	2	12.50	22	9	2.44	2.23	0.35
Jul-01	10	2	5.00	15	4	3.75	0.25	-0.85
Aug-01				52	5	10.40		
Sep-01				12	23	0.52		
Oct-01				25	4	6.25		
Nov-01				10	5	2.00		
Dec-01				26	7	3.71		
Jan-02	1	1	1.00	44	13	3.38	-0.61	-1.37
Feb-02				5	3	1.67		

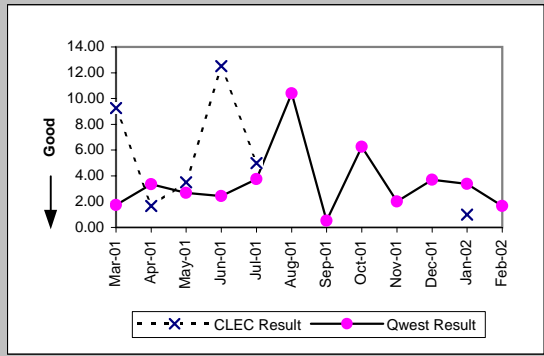

Delayed Days for Facility Reasons (Average Days) (OP-6B-1)-- Dispatches Within MSAs								
Date	CLEC Num	CLEC Denom	CLEC Result	Qwest Num	Qwest Denom	Qwest Result	Mod Z Scr	Parity Scr
Mar-01	23	1	23.00	33	3	11.00	0.93	-0.43
Apr-01				38	11	3.45		
May-01								
Jun-01								
Jul-01								
Aug-01								
Sep-01				28	7	4.00		
Oct-01				275	33	8.33		
Nov-01				160	19	8.42		
Dec-01				41	14	2.93		
Jan-02				77	12	6.42		
Feb-02				257	35	7.34		

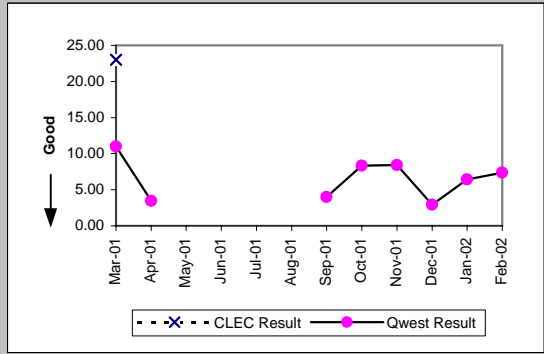

Checklist #2 - Unbundled Network Element - Platform (UNE-P) Centrex Installation

Installation Commitments Met (Percent) (OP-3B)-- Dispatches Outside MSAs								
Date	CLEC Num	CLEC Denom	CLEC Result	Qwest Num	Qwest Denom	Qwest Result	Mod Z Scr	Parity Scr
Mar-01				7	7	100.00%		
Apr-01				1	1	100.00%		
May-01								
Jun-01				3	3	100.00%		
Jul-01				3	3	100.00%		
Aug-01				3	3	100.00%		
Sep-01								
Oct-01				6	8	75.00%		
Nov-01				5	5	100.00%		
Dec-01								
Jan-02				1	1	100.00%		
Feb-02				6	8	75.00%		

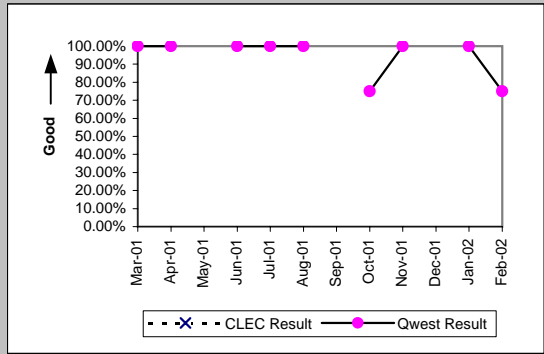

Installation Interval (Average Days) (OP-4B)-- Dispatches Outside MSAs								
Date	CLEC Num	CLEC Denom	CLEC Result	Qwest Num	Qwest Denom	Qwest Result	Mod Z Scr	Parity Scr
Mar-01				35	7	5.00		
Apr-01				2	1	2.00		
May-01								
Jun-01				8	3	2.67		
Jul-01				19	3	6.33		
Aug-01				9	3	3.00		
Sep-01								
Oct-01				91	8	11.38		
Nov-01				16	5	3.20		
Dec-01								
Jan-02				3	1	3.00		
Feb-02				38	8	4.75		

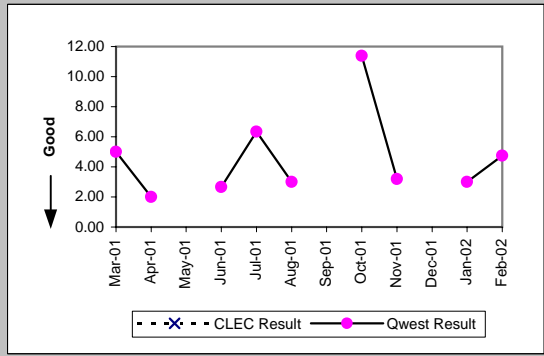

Delayed Days for Non-Facility Reasons (Average Days) (OP-6A-2)-- Dispatches Outside MSAs								
Date	CLEC Num	CLEC Denom	CLEC Result	Qwest Num	Qwest Denom	Qwest Result	Mod Z Scr	Parity Scr
Mar-01								
Apr-01								
May-01								
Jun-01								
Jul-01								
Aug-01								
Sep-01								
Oct-01								
Nov-01								
Dec-01								
Jan-02								
Feb-02				7	2	3.50		

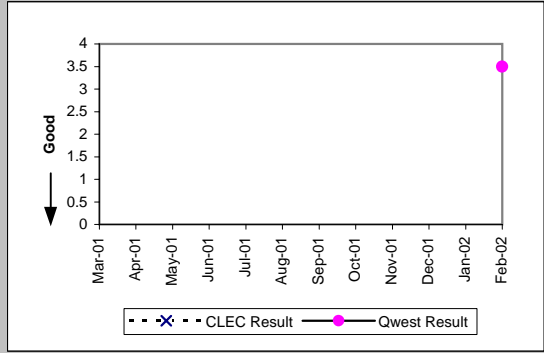

Delayed Days for Facility Reasons (Average Days) (OP-6B-2)-- Dispatches Outside MSAs								
Date	CLEC Num	CLEC Denom	CLEC Result	Qwest Num	Qwest Denom	Qwest Result	Mod Z Scr	Parity Scr
Mar-01								
Apr-01								
May-01								
Jun-01								
Jul-01								
Aug-01								
Sep-01								
Oct-01				14	2	7.00		
Nov-01								
Dec-01								
Jan-02								
Feb-02								

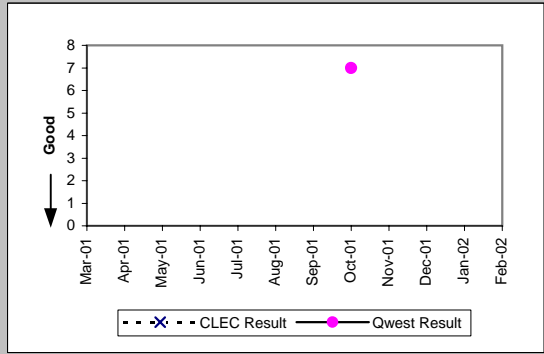

Checklist #2 - Unbundled Network Element - Platform (UNE-P) Centrex Installation

Installation Commitments Met (Percent) (OP-3C)-- No Dispatches								
Date	CLEC Num	CLEC Denom	CLEC Result	Qwest Num	Qwest Denom	Qwest Result	Mod Z Scr	Parity Scr
Mar-01	121	121	100.00%	221	223	99.10%	-0.84	-1.51
Apr-01	21	22	95.45%	73	74	98.65%	0.72	-0.56
May-01	33	34	97.06%	93	94	98.94%	0.6	-0.63
Jun-01	47	47	100.00%	160	161	99.38%	-0.48	-1.29
Jul-01	14	14	100.00%	35	35	100.00%	N/A	N/A
Aug-01	1	1	100.00%	10	11	90.91%	-0.3	-1.18
Sep-01				4	5	80.00%		
Oct-01				4	4	100.00%		
Nov-01				2	2	100.00%		
Dec-01				13	13	100.00%		
Jan-02	2	2	100.00%	2	6	33.33%	-1.73	-2.05
Feb-02	1	1	100.00%	4	4	100.00%	N/A	N/A

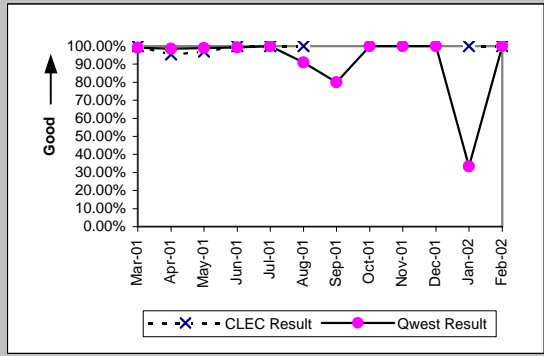

Installation Interval (Average Days) (OP-4C)-- No Dispatches								
Date	CLEC Num	CLEC Denom	CLEC Result	Qwest Num	Qwest Denom	Qwest Result	Mod Z Scr	Parity Scr
Mar-01	166	121	1.37	439	223	1.97	-2.2	-2.34
Apr-01	46	22	2.09	161	74	2.18	-0.13	-1.08
May-01	110	34	3.24	185	93	1.99	2.1	0.27
Jun-01	104	47	2.21	183	161	1.14	3.72	1.26
Jul-01	39	14	2.79	75	35	2.14	0.91	-0.45
Aug-01	1	1	1.00	23	10	2.30	-0.39	-1.24
Sep-01				27	5	5.40		
Oct-01				22	4	5.50		
Nov-01				7	2	3.50		
Dec-01				18	12	1.50		
Jan-02	1	2	0.50	13	6	2.17	-2.71	-2.65
Feb-02	1	1	1.00	25	4	6.25	-1.03	-1.62

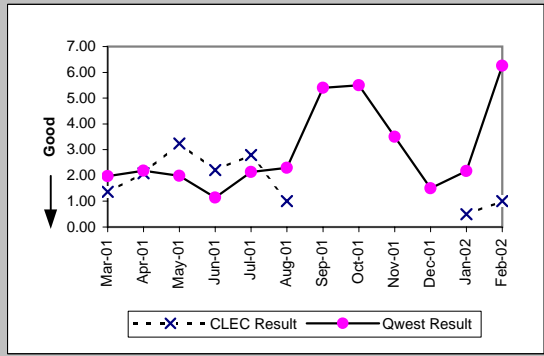

Delayed Days for Non-Facility Reasons (Average Days) (OP-6A-3)-- No Dispatches								
Date	CLEC Num	CLEC Denom	CLEC Result	Qwest Num	Qwest Denom	Qwest Result	Mod Z Scr	Parity Scr
Mar-01				9	1	9.00		
Apr-01	3	1	3.00	1	1	1.00		
May-01	26	1	26.00	1	1	1.00		
Jun-01				1	1	1.00		
Jul-01								
Aug-01				1	1	1.00		
Sep-01								
Oct-01								
Nov-01								
Dec-01								
Jan-02				10	4	2.50		
Feb-02								

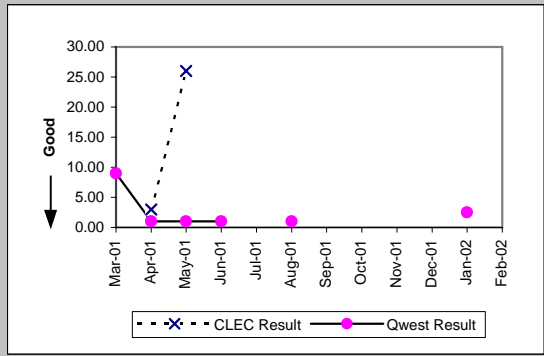

Delayed Days for Facility Reasons (Average Days) (OP-6B-3)-- No Dispatches								
Date	CLEC Num	CLEC Denom	CLEC Result	Qwest Num	Qwest Denom	Qwest Result	Mod Z Scr	Parity Scr
Mar-01				11	1	11.00		
Apr-01								
May-01								
Jun-01								
Jul-01								
Aug-01								
Sep-01				13	1	13.00		
Oct-01								
Nov-01								
Dec-01								
Jan-02								
Feb-02								

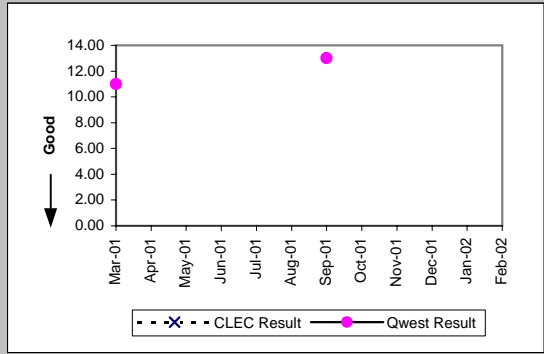

Checklist #2 - Unbundled Network Element - Platform (UNE-P) Centrex Installation

New Service Installation Quality (Percent) (OP-5)									
Date	CLEC Num	CLEC Denor	CLEC Result	Qwest Num	Qwest Denor	Qwest Result	Mod Z Scr	Parity Scr	
Mar-01	103	116	88.79%	489	569	85.94%	-0.81	-1.49	
Apr-01	84	88	95.45%	530	588	90.14%	-1.56	-1.95	
May-01	41	42	97.62%	423	477	88.68%	-1.75	-2.07	
Jun-01	50	53	94.34%	437	495	88.28%	-1.3	-1.79	
Jul-01	36	43	83.72%	407	473	86.05%	0.44	-0.74	
Aug-01	14	19	73.68%	283	408	69.36%	-0.4	-1.24	
Sep-01	6	8	75.00%	276	332	83.13%	0.6	-0.64	
Oct-01	5	6	83.33%	244	303	80.53%	-0.17	-1.1	
Nov-01	6	9	66.67%	275	326	84.36%	1.3	-0.21	
Dec-01	4	9	44.44%	220	265	83.02%	2.54	0.54	
Jan-02	8	10	80.00%	211	273	77.29%	-0.2	-1.12	
Feb-02	7	7	100.00%	280	331	84.59%	-1.12	-1.68	

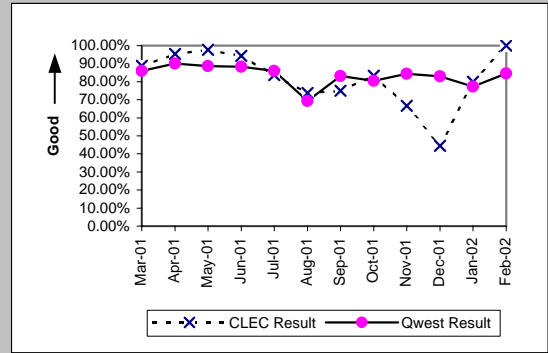

New Service Installation Quality (Percent) (OP-5*)									
Date	CLEC Num	CLEC Denor	CLEC Result	Qwest Num	Qwest Denor	Qwest Result	Mod Z Scr	Parity Scr	
Mar-01									
Apr-01									
May-01									
Jun-01									
Jul-01									
Aug-01	15	19	78.95%	292	408	71.57%	-0.7	-1.42	
Sep-01	6	8	75.00%	282	332	84.94%	0.74	-0.55	
Oct-01	5	6	83.33%	252	303	83.17%	-0.01	-1.01	
Nov-01	7	9	77.78%	285	326	87.42%	0.81	-0.51	
Dec-01	6	9	66.67%	232	265	87.55%	1.59	-0.03	
Jan-02	9	10	90.00%	218	273	79.85%	-0.79	-1.48	
Feb-02									

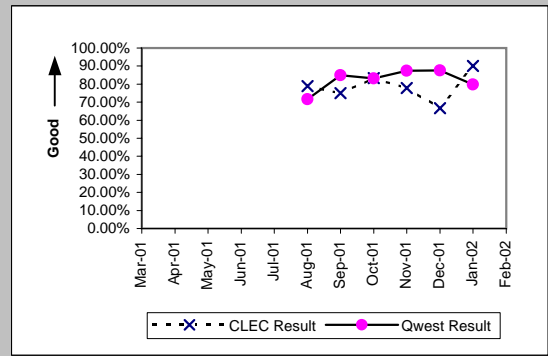

Interval for Pending Orders Delayed Past Due Date (Average Days) (OP-15A)									
Date	CLEC Num	CLEC Denor	CLEC Result	Qwest Num	Qwest Denor	Qwest Result	Mod Z Scr	Parity Scr	
Mar-01	99	2	49.50	379	13	29.15	1.33	-0.19	
Apr-01	318	5	63.60	6843	30	228.10	-2.28	-2.39	
May-01	108	1	108.00	217	9	24.11	1.65	0.01	
Jun-01	19	1	19.00	310	7	44.29	-0.48	-1.29	
Jul-01	40	1	40.00	177	6	29.50	0.72	-0.56	
Aug-01	67	2	33.50	197	6	32.83	0.22	-0.86	
Sep-01	94	2	47.00	288	19	15.16	1.25	-0.24	
Oct-01	35	1	35.00	280	12	23.33	0.98	-0.41	
Nov-01	56	1	56.00	366	12	30.50	0.86	-0.48	
Dec-01	99	4	24.75	324	6	54.00	-0.62	-1.38	
Jan-02	33	1	33.00	473	16	29.56	1.15	-0.3	
Feb-02	53	1	53.00	435	9	48.33	0.57	-0.65	

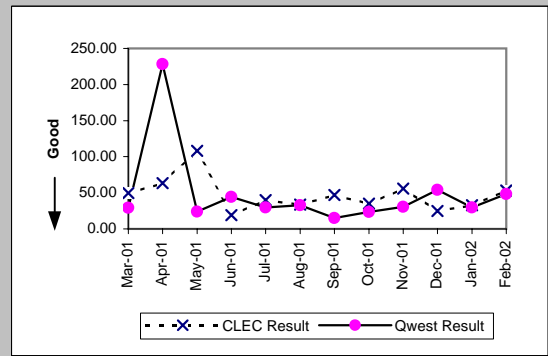

Checklist #2 - Unbundled Network Element - Platform (UNE-P) Centrex Installation

Count of Pending Orders Delayed for Facilities Reasons UNE P (Centrex) (OP-15B)	
Date	CLEC Order Count
Mar-01	1
Apr-01	2
May-01	1
Jun-01	0
Jul-01	0
Aug-01	0
Sep-01	0
Oct-01	0
Nov-01	0
Dec-01	0
Jan-02	0
Feb-02	1

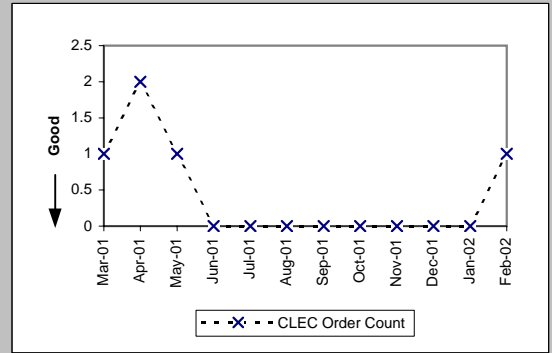

Checklist #2 - Unbundled Network Element - Platform (UNE-P) Centrex Repair

Out of Service Cleared within 24 hours (Percent) (MR-3A)-- Dispatches Within MSAs								
Date	CLEC Num	CLEC Denor	CLEC Result	Qwest Num	Qwest Denor	Qwest Result	Mod Z Scr	Parity Scr
Mar-01	27	33	81.82%	166	202	82.18%	0.07	-0.96
Apr-01	20	20	100.00%	124	143	86.71%	-1.64	-2
May-01	19	21	90.48%	146	180	81.11%	-1.04	-1.63
Jun-01	16	18	88.89%	133	166	80.12%	-0.89	-1.54
Jul-01	18	20	90.00%	114	139	82.01%	-0.87	-1.53
Aug-01	19	20	95.00%	170	240	70.83%	-2.28	-2.39
Sep-01	12	13	92.31%	129	165	78.18%	-1.19	-1.72
Oct-01	19	19	100.00%	155	185	83.78%	-1.83	-2.11
Nov-01	18	21	85.71%	114	143	79.72%	-0.64	-1.39
Dec-01	12	14	85.71%	108	134	80.60%	-0.46	-1.28
Jan-02	13	13	100.00%	151	179	84.36%	-1.5	-1.91
Feb-02	10	11	90.91%	137	164	83.54%	-0.64	-1.39

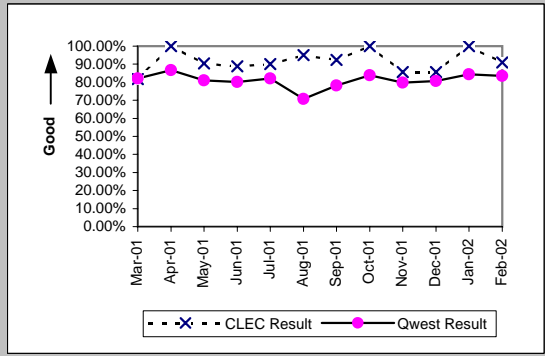

All Troubles Cleared within 48 hours (Percent) (MR-4A)-- Dispatches Within MSAs								
Date	CLEC Num	CLEC Denor	CLEC Result	Qwest Num	Qwest Denor	Qwest Result	Mod Z Scr	Parity Scr
Mar-01	37	38	97.37%	208	231	90.04%	-1.4	-1.85
Apr-01	27	28	96.43%	148	158	93.67%	-0.55	-1.34
May-01	27	30	90.00%	178	200	89.00%	-0.16	-1.1
Jun-01	23	25	92.00%	161	181	88.95%	-0.46	-1.28
Jul-01	23	26	88.46%	146	157	92.99%	0.79	-0.52
Aug-01	26	26	100.00%	227	257	88.33%	-1.77	-2.07
Sep-01	16	17	94.12%	168	189	88.89%	-0.66	-1.4
Oct-01	27	27	100.00%	194	210	92.38%	-1.4	-1.85
Nov-01	31	31	100.00%	155	162	95.68%	-1.08	-1.66
Dec-01	20	20	100.00%	146	156	93.59%	-1.1	-1.67
Jan-02	20	20	100.00%	182	204	89.22%	-1.48	-1.9
Feb-02	16	17	94.12%	163	179	91.06%	-0.42	-1.26

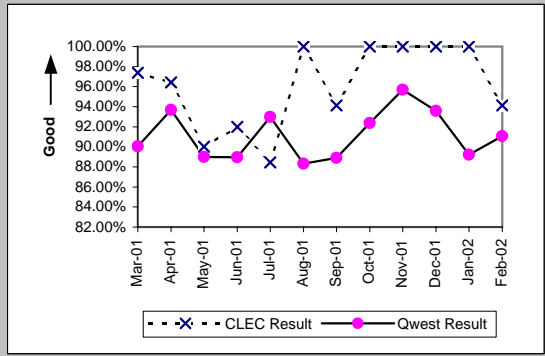

Mean Time to Restore (Hours:Minutes) (MR-6A)-- Dispatches Within MSAs								
Date	CLEC Num	CLEC Denor	CLEC Result	Qwest Num	Qwest Denor	Qwest Result	Mod Z Scr	Parity Scr
Mar-01	548:40	38	14:26	4020:30	231	17:24	-0.55	-1.33
Apr-01	339:27	28	12:07	2199:34	158	13:55	-0.45	-1.27
May-01	500:34	30	16:41	4101:30	200	20:30	-0.69	-1.42
Jun-01	319:57	25	12:48	10936:26	181	60:25	-0.75	-1.46
Jul-01	424:36	26	16:20	2265:50	157	14:26	0.55	-0.67
Aug-01	246:39	26	9:29	6303:46	257	24:32	-1.4	-1.85
Sep-01	257:51	17	15:10	3756:59	189	19:53	-0.61	-1.37
Oct-01	212:37	27	7:52	3324:34	210	15:50	-1.45	-1.88
Nov-01	348:33	31	11:15	2954:07	162	18:14	-0.96	-1.59
Dec-01	201:05	20	10:03	2235:39	156	14:20	-1.09	-1.66
Jan-02	137:02	20	6:51	3797:14	204	18:37	-1.6	-1.97
Feb-02	174:13	17	10:15	3103:41	179	17:20	-1.17	-1.71

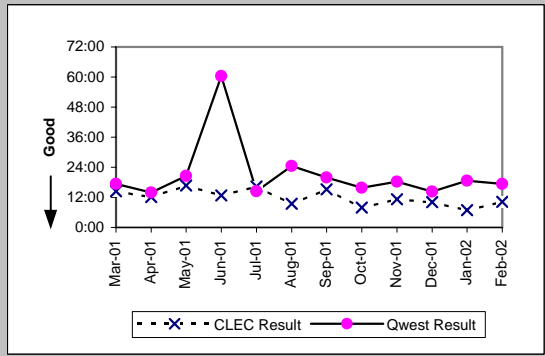

Repair Repeat Report Rate (Percent) (MR-7A)-- Dispatches Within MSAs								
Date	CLEC Num	CLEC Denor	CLEC Result	Qwest Num	Qwest Denor	Qwest Result	Mod Z Scr	Parity Scr
Mar-01	8	39	20.51%	20	238	8.40%	2.12	0.29
Apr-01	3	28	10.71%	22	165	13.33%	-0.38	-1.23
May-01	7	30	23.33%	24	203	11.82%	1.63	-0.01
Jun-01	5	25	20.00%	23	185	12.43%	1.01	-0.38
Jul-01	2	28	7.14%	24	166	14.46%	-1.02	-1.62
Aug-01	5	28	17.86%	46	260	17.69%	0.05	-0.97
Sep-01	4	19	21.05%	23	194	11.86%	1.1	-0.33
Oct-01	5	29	17.24%	28	217	12.90%	0.65	-0.6
Nov-01	5	32	15.63%	19	166	11.45%	0.67	-0.6
Dec-01	3	20	15.00%	20	156	12.82%	0.3	-0.82
Jan-02	1	20	5.00%	17	206	8.25%	-0.5	-1.31
Feb-02	0	17	0.00%	22	184	11.96%	-1.45	-1.88

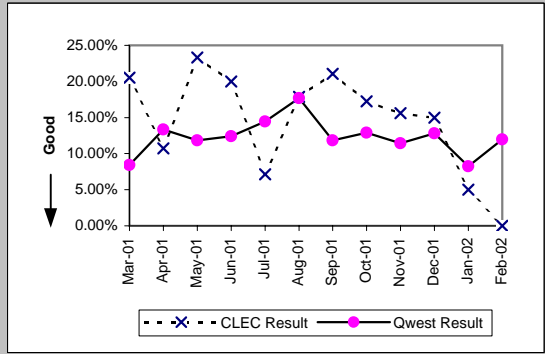

Checklist #2 - Unbundled Network Element - Platform (UNE-P) Centrex Repair

Repair Repeat Report Rate (Percent) (MR-7A)-- Dispatches Within MSAs								
Date	CLEC Num	CLEC Denom	CLEC Result	Qwest Num	Qwest Denom	Qwest Result	Mod Z Scr	Parity Scr
Mar-01								
Apr-01								
May-01								
Jun-01								
Jul-01								
Aug-01	3	23	13.04%	37	213	17.37%	-0.52	-1.32
Sep-01	2	13	15.38%	19	148	12.84%	0.29	-0.82
Oct-01	3	23	13.04%	23	171	13.45%	-0.05	-1.03
Nov-01	3	24	12.50%	15	127	11.81%	0.12	-0.93
Dec-01	1	16	6.25%	16	124	12.90%	-0.75	-1.45
Jan-02	1	17	5.88%	15	166	9.04%	-0.43	-1.26
Feb-02								

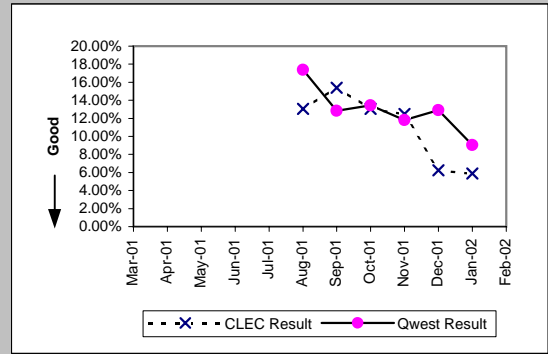

Repair Appointments Met (Percent) (MR-9A)-- Dispatches Within MSAs								
Date	CLEC Num	CLEC Denom	CLEC Result	Qwest Num	Qwest Denom	Qwest Result	Mod Z Scr	Parity Scr
Mar-01	30	39	76.92%	165	221	74.66%	-0.3	-1.18
Apr-01	25	28	89.29%	112	145	77.24%	-1.39	-1.85
May-01	22	30	73.33%	105	175	60.00%	-1.38	-1.84
Jun-01	22	25	88.00%	111	156	71.15%	-1.73	-2.05
Jul-01	25	28	89.29%	106	155	68.39%	-2.19	-2.33
Aug-01	24	28	85.71%	140	230	60.87%	-2.54	-2.55
Sep-01	16	19	84.21%	116	174	66.67%	-1.54	-1.94
Oct-01	26	29	89.66%	134	191	70.16%	-2.14	-2.3
Nov-01	23	32	71.88%	90	153	58.82%	-1.36	-1.83
Dec-01	16	20	80.00%	99	145	68.28%	-1.06	-1.64
Jan-02	19	20	95.00%	121	178	67.98%	-2.46	-2.49
Feb-02	15	17	88.24%	119	165	72.12%	-1.41	-1.86

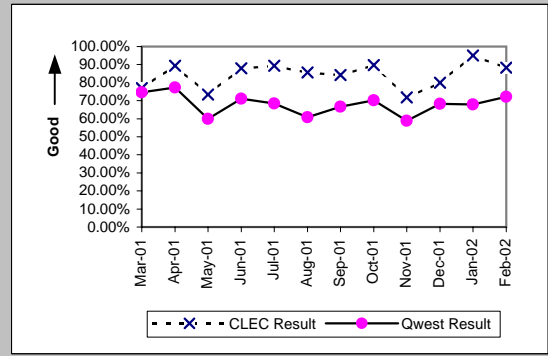

Out of Service Cleared within 24 hours (Percent) (MR-3B)-- Dispatches Outside MSAs								
Date	CLEC Num	CLEC Denom	CLEC Result	Qwest Num	Qwest Denom	Qwest Result	Mod Z Scr	Parity Scr
Mar-01				9	13	69.23%		
Apr-01				10	12	83.33%		
May-01				14	15	93.33%		
Jun-01				7	8	87.50%		
Jul-01				14	15	93.33%		
Aug-01				38	43	88.37%		
Sep-01				18	23	78.26%		
Oct-01				12	14	85.71%		
Nov-01				10	12	83.33%		
Dec-01				13	17	76.47%		
Jan-02				9	9	100.00%		
Feb-02				5	7	71.43%		

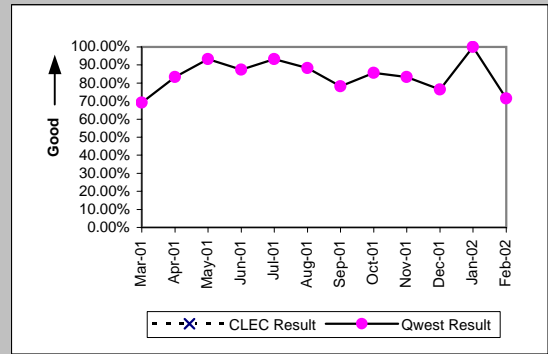

All Troubles Cleared within 48 hours (Percent) (MR-4B)-- Dispatches Outside MSAs								
Date	CLEC Num	CLEC Denom	CLEC Result	Qwest Num	Qwest Denom	Qwest Result	Mod Z Scr	Parity Scr
Mar-01				13	14	92.86%		
Apr-01				12	14	85.71%		
May-01				16	17	94.12%		
Jun-01				10	10	100.00%		
Jul-01				15	16	93.75%		
Aug-01				47	50	94.00%		
Sep-01				20	24	83.33%		
Oct-01				15	17	88.24%		
Nov-01				15	15	100.00%		
Dec-01				19	19	100.00%		
Jan-02				9	9	100.00%		
Feb-02				8	9	88.89%		

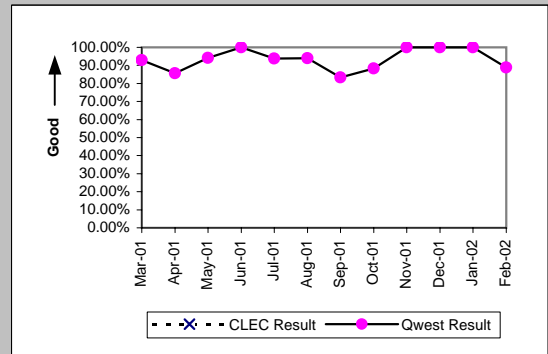

Checklist #2 - Unbundled Network Element - Platform (UNE-P) Centrex Repair

Mean Time to Restore (Hours:Minutes) (MR-6B)-- Dispatches Outside MSAs								
Date	CLEC Num	CLEC Denom	CLEC Result	Qwest Num	Qwest Denom	Qwest Result	Mod Z Scr	Parity Scr
Mar-01				254:58	14	18:13		
Apr-01				221:38	14	15:50		
May-01				245:52	17	14:28		
Jun-01				84:09	10	8:25		
Jul-01				188:51	16	11:48		
Aug-01				491:08	50	9:49		
Sep-01				1009:01	24	42:03		
Oct-01				272:24	17	16:01		
Nov-01				119:30	15	7:58		
Dec-01				274:03	19	14:25		
Jan-02				71:18	9	7:55		
Feb-02				183:05	9	20:21		

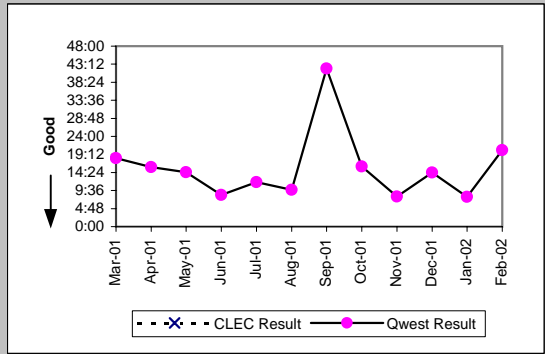

Repair Repeat Report Rate (Percent) (MR-7B)-- Dispatches Outside MSAs								
Date	CLEC Num	CLEC Denom	CLEC Result	Qwest Num	Qwest Denom	Qwest Result	Mod Z Scr	Parity Scr
Mar-01				1	14	7.14%		
Apr-01				2	14	14.29%		
May-01				2	17	11.76%		
Jun-01				0	11	0.00%		
Jul-01				0	16	0.00%		
Aug-01				6	50	12.00%		
Sep-01				9	24	37.50%		
Oct-01				3	17	17.65%		
Nov-01				2	15	13.33%		
Dec-01				1	19	5.26%		
Jan-02				2	9	22.22%		
Feb-02				3	9	33.33%		

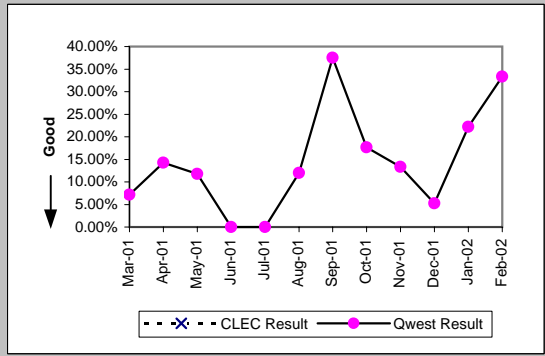

Repair Repeat Report Rate (Percent) (MR-7B*)-- Dispatches Outside MSAs								
Date	CLEC Num	CLEC Denom	CLEC Result	Qwest Num	Qwest Denom	Qwest Result	Mod Z Scr	Parity Scr
Mar-01								
Apr-01								
May-01								
Jun-01								
Jul-01								
Aug-01				1	34	2.94%		
Sep-01				9	22	40.91%		
Oct-01				2	12	16.67%		
Nov-01				2	12	16.67%		
Dec-01				0	15	0.00%		
Jan-02				2	9	22.22%		
Feb-02								

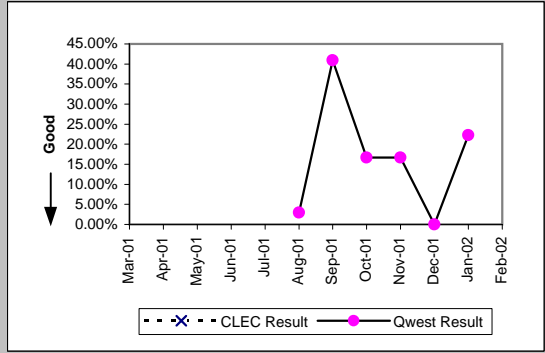

Repair Appointments Met (Percent) (MR-9B)-- Dispatches Outside MSAs								
Date	CLEC Num	CLEC Denom	CLEC Result	Qwest Num	Qwest Denom	Qwest Result	Mod Z Scr	Parity Scr
Mar-01				10	14	71.43%		
Apr-01				9	14	64.29%		
May-01				8	13	61.54%		
Jun-01				9	11	81.82%		
Jul-01				15	16	93.75%		
Aug-01				34	50	68.00%		
Sep-01				22	24	91.67%		
Oct-01				14	17	82.35%		
Nov-01				11	15	73.33%		
Dec-01				9	19	47.37%		
Jan-02				7	9	77.78%		
Feb-02				7	9	77.78%		

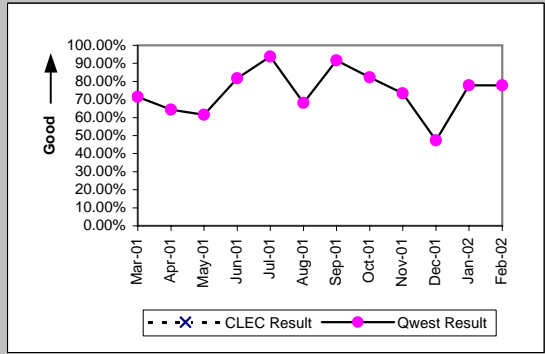

Checklist #2 - Unbundled Network Element - Platform (UNE-P) Centrex Repair

Out of Service Cleared within 24 hours (Percent) (MR-3C)-- No Dispatches								
Date	CLEC Num	CLEC Denor	CLEC Result	Qwest Num	Qwest Denor	Qwest Result	Mod Z Scr	Parity Scr
Mar-01	9	9	100.00%	90	95	94.74%	-0.68	-1.41
Apr-01	6	6	100.00%	90	97	92.78%	-0.66	-1.4
May-01	21	21	100.00%	85	98	86.73%	-1.63	-1.99
Jun-01	4	4	100.00%	93	100	93.00%	-0.54	-1.33
Jul-01	11	11	100.00%	76	89	85.39%	-1.29	-1.79
Aug-01	12	12	100.00%	178	184	96.74%	-0.62	-1.37
Sep-01	5	5	100.00%	73	77	94.81%	-0.51	-1.31
Oct-01	16	16	100.00%	83	87	95.40%	-0.81	-1.49
Nov-01	4	4	100.00%	80	82	97.56%	-0.31	-1.19
Dec-01	4	4	100.00%	49	51	96.08%	-0.39	-1.24
Jan-02	2	2	100.00%	81	85	95.29%	-0.31	-1.19
Feb-02	1	1	100.00%	76	78	97.44%	-0.16	-1.1

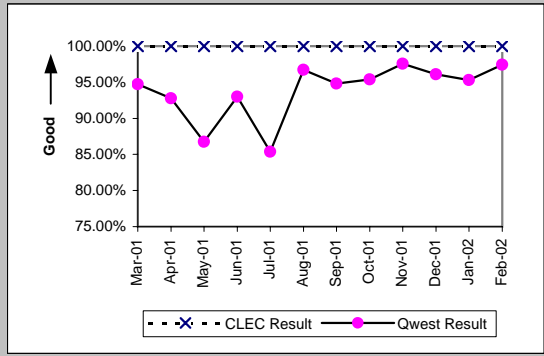

All Troubles Cleared within 48 hours (Percent) (MR-4C)-- No Dispatches								
Date	CLEC Num	CLEC Denor	CLEC Result	Qwest Num	Qwest Denor	Qwest Result	Mod Z Scr	Parity Scr
Mar-01	50	51	98.04%	153	168	91.07%	-1.53	-1.93
Apr-01	16	16	100.00%	176	182	96.70%	-0.71	-1.43
May-01	39	39	100.00%	149	162	91.98%	-1.66	-2.01
Jun-01	12	12	100.00%	138	143	96.50%	-0.63	-1.39
Jul-01	20	20	100.00%	124	133	93.23%	-1.12	-1.68
Aug-01	23	23	100.00%	240	247	97.17%	-0.78	-1.48
Sep-01	10	10	100.00%	117	123	95.12%	-0.69	-1.42
Oct-01	25	25	100.00%	137	138	99.28%	-0.39	-1.24
Nov-01	14	14	100.00%	121	124	97.58%	-0.56	-1.34
Dec-01	11	11	100.00%	83	85	97.65%	-0.48	-1.29
Jan-02	9	9	100.00%	122	124	98.39%	-0.37	-1.23
Feb-02	7	7	100.00%	117	119	98.32%	-0.34	-1.2

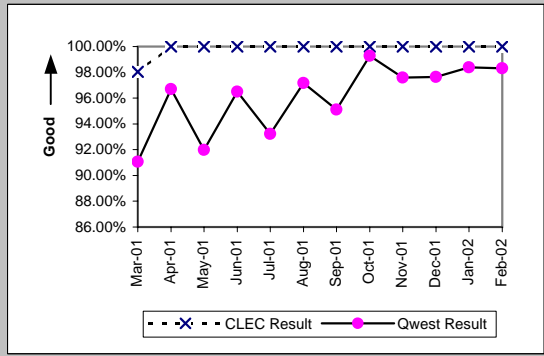

Mean Time to Restore (Hours:Minutes) (MR-6C)-- No Dispatches								
Date	CLEC Num	CLEC Denor	CLEC Result	Qwest Num	Qwest Denor	Qwest Result	Mod Z Scr	Parity Scr
Mar-01	236:50	51	4:39	10745:48	168	63:58	-1.26	-1.76
Apr-01	53:09	16	3:19	1371:14	182	7:32	-0.94	-1.57
May-01	321:56	39	8:15	2850:27	162	17:36	-0.87	-1.53
Jun-01	25:02	12	2:05	1151:33	143	8:03	-1.08	-1.66
Jul-01	108:13	20	5:25	1289:01	133	9:42	-0.81	-1.49
Aug-01	118:22	23	5:09	1857:55	247	7:31	-0.34	-1.21
Sep-01	28:59	10	2:54	2161:22	123	17:34	-0.45	-1.27
Oct-01	100:02	25	4:00	728:40	138	5:17	-0.48	-1.29
Nov-01	82:43	14	5:54	1224:56	124	9:53	-0.29	-1.18
Dec-01	60:21	11	5:29	553:58	85	6:31	-0.28	-1.17
Jan-02	12:07	9	1:21	657:20	124	5:18	-1.11	-1.68
Feb-02	12:49	7	1:50	825:19	119	6:56	-0.39	-1.24

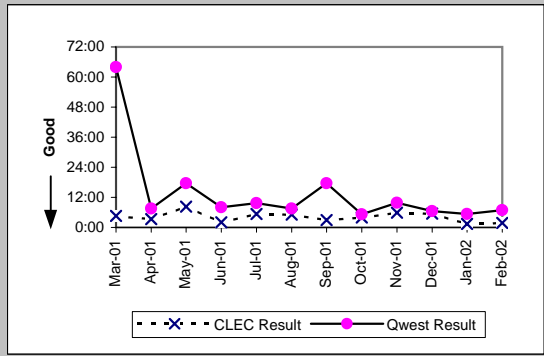

Repair Repeat Report Rate (Percent) (MR-7C)-- No Dispatches								
Date	CLEC Num	CLEC Denor	CLEC Result	Qwest Num	Qwest Denor	Qwest Result	Mod Z Scr	Parity Scr
Mar-01	10	51	19.61%	14	168	8.33%	2.11	0.29
Apr-01	3	16	18.75%	17	182	9.34%	1.12	-0.32
May-01	4	39	10.26%	21	162	12.96%	-0.45	-1.27
Jun-01	2	12	16.67%	19	143	13.29%	0.35	-0.79
Jul-01	6	20	30.00%	14	133	10.53%	2.16	0.31
Aug-01	0	23	0.00%	25	247	10.12%	-1.54	-1.94
Sep-01	0	10	0.00%	14	123	11.38%	-1.09	-1.66
Oct-01	7	25	28.00%	18	138	13.04%	1.78	0.08
Nov-01	3	14	21.43%	21	124	16.94%	0.43	-0.74
Dec-01	4	11	36.36%	7	85	8.24%	2.31	0.41
Jan-02	0	9	0.00%	17	124	13.71%	-1.15	-1.7
Feb-02	1	7	14.29%	14	119	11.76%	0.22	-0.87

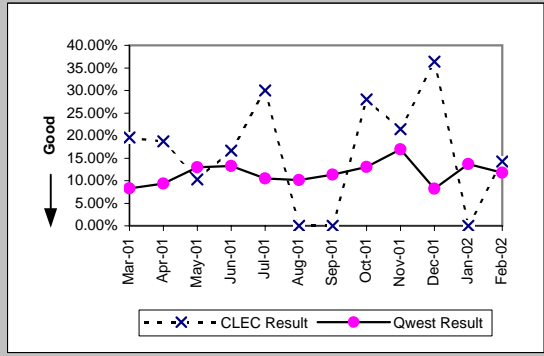

Checklist #2 - Unbundled Network Element - Platform (UNE-P) Centrex Repair

Repair Repeat Report Rate (Percent) (MR-7C)-- No Dispatches								
Date	CLEC Num	CLEC Denor	CLEC Result	Qwest Num	Qwest Denor	Qwest Result	Mod Z Scr	Parity Scr
Mar-01								
Apr-01								
May-01								
Jun-01								
Jul-01								
Aug-01	0	19	0.00%	21	199	10.55%	-1.43	-1.87
Sep-01	0	4	0.00%	11	100	11.00%	-0.69	-1.42
Oct-01	4	17	23.53%	13	112	11.61%	1.27	-0.23
Nov-01	1	5	20.00%	13	97	13.40%	0.4	-0.76
Dec-01	3	7	42.86%	5	67	7.46%	2.3	0.4
Jan-02	0	5	0.00%	11	101	10.89%	-0.76	-1.46
Feb-02								

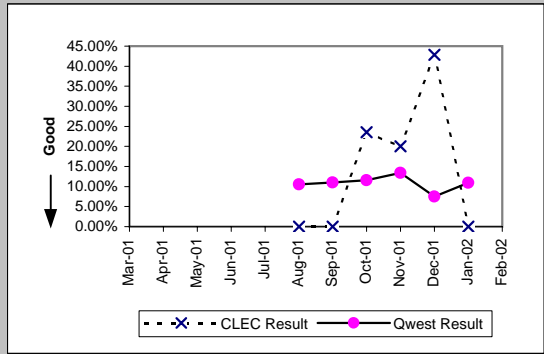

Repair Appointments Met (Percent) (MR-9C)-- No Dispatches								
Date	CLEC Num	CLEC Denor	CLEC Result	Qwest Num	Qwest Denor	Qwest Result	Mod Z Scr	Parity Scr
Mar-01	49	51	96.08%	102	125	81.60%	-2.25	-2.37
Apr-01	15	16	93.75%	133	147	90.48%	-0.42	-1.26
May-01	34	39	87.18%	90	107	84.11%	-0.45	-1.27
Jun-01	12	12	100.00%	92	105	87.62%	-1.23	-1.75
Jul-01	20	20	100.00%	84	108	77.78%	-2.2	-2.33
Aug-01	23	23	100.00%	169	190	88.95%	-1.6	-1.97
Sep-01	10	10	100.00%	72	88	81.82%	-1.41	-1.86
Oct-01	23	25	92.00%	87	100	87.00%	-0.66	-1.4
Nov-01	13	14	92.86%	70	80	87.50%	-0.56	-1.34
Dec-01	11	11	100.00%	57	66	86.36%	-1.22	-1.74
Jan-02	8	9	88.89%	70	78	89.74%	0.09	-0.94
Feb-02	6	7	85.71%	86	91	94.51%	0.79	-0.52

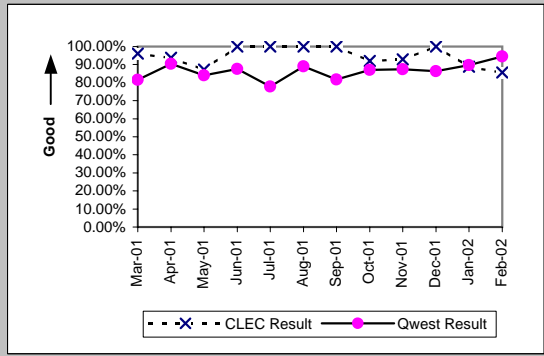

Trouble Rate (Percent) (MR-8)								
Date	CLEC Num	CLEC Denor	CLEC Result	Qwest Num	Qwest Denor	Qwest Result	Mod Z Scr	Parity Scr
Mar-01	90	7203	1.25%	420	100673	0.42%	10.59	5.44
Apr-01	44	7003	0.63%	361	98244	0.37%	3.49	1.12
May-01	69	6786	1.02%	382	96890	0.39%	7.91	3.81
Jun-01	37	6445	0.57%	339	96654	0.35%	2.94	0.79
Jul-01	48	6295	0.76%	315	96456	0.33%	5.87	2.57
Aug-01	51	6081	0.84%	557	95770	0.58%	2.56	0.55
Sep-01	29	5729	0.51%	341	95421	0.36%	1.83	0.11
Oct-01	54	5537	0.98%	372	95250	0.39%	6.78	3.12
Nov-01	46	5403	0.85%	305	96507	0.32%	6.82	3.15
Dec-01	31	5250	0.59%	260	96388	0.27%	4.36	1.65
Jan-02	29	5079	0.57%	339	96345	0.35%	2.57	0.56
Feb-02	24	4947	0.49%	312	96142	0.32%	1.94	0.18

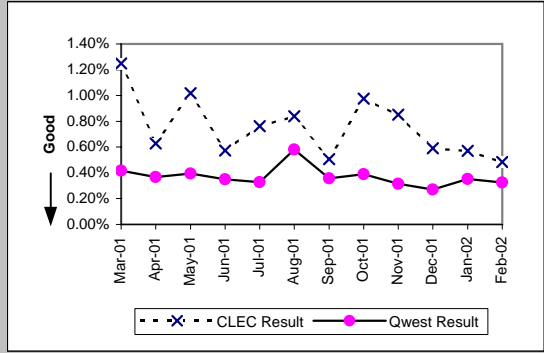

Trouble Rate (Percent) (MR-8*)								
Date	CLEC Num	CLEC Denor	CLEC Result	Qwest Num	Qwest Denor	Qwest Result	Mod Z Scr	Parity Scr
Mar-01								
Apr-01								
May-01								
Jun-01								
Jul-01								
Aug-01	42	6081	0.69%	446	95770	0.47%	2.5	0.52
Sep-01	17	5729	0.30%	270	95421	0.28%	0.19	-0.88
Oct-01	40	5537	0.72%	295	95250	0.31%	5.37	2.27
Nov-01	29	5403	0.54%	236	96507	0.24%	4.23	1.57
Dec-01	23	5250	0.44%	206	96388	0.21%	3.43	1.08
Jan-02	22	5079	0.43%	276	96345	0.29%	1.91	0.16
Feb-02								

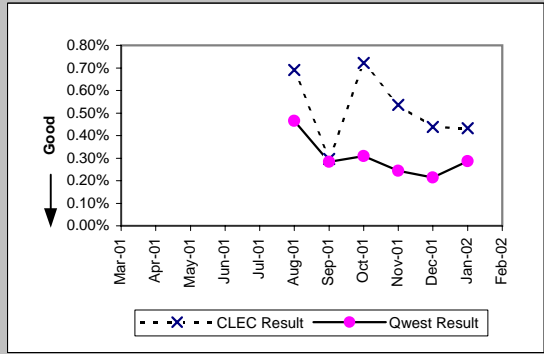

Checklist #2 - Unbundled Network Element - Platform (UNE-P) Centrex Repair

Customer and Non-Qwest Related Trouble Reports (Percent) (MR-12)										
Date	CLEC Num	CLEC Denom	CLEC Result	Qwest Num	Qwest Denom	Qwest Result	Mod Z Scr	Parity Scr		
Mar-01	81	171	47.37%	271	691	39.22%	1.93	0.17		
Apr-01	54	98	55.10%	249	610	40.82%	2.63	0.6		
May-01	44	113	38.94%	178	560	31.79%	1.46	-0.11		
Jun-01	39	76	51.32%	165	504	32.74%	3.09	0.88		
Jul-01	43	91	47.25%	154	469	32.84%	2.59	0.58		
Aug-01	33	84	39.29%	178	735	24.22%	2.88	0.75		
Sep-01	14	43	32.56%	198	539	36.73%	-0.55	-1.33		
Oct-01	33	87	37.93%	182	554	32.85%	0.93	-0.44		
Nov-01	19	65	29.23%	149	454	32.82%	-0.58	-1.35		
Dec-01	14	45	31.11%	135	395	34.18%	-0.41	-1.25		
Jan-02	17	46	36.96%	161	500	32.20%	0.66	-0.6		
Feb-02	9	33	27.27%	144	456	31.58%	-0.51	-1.31		

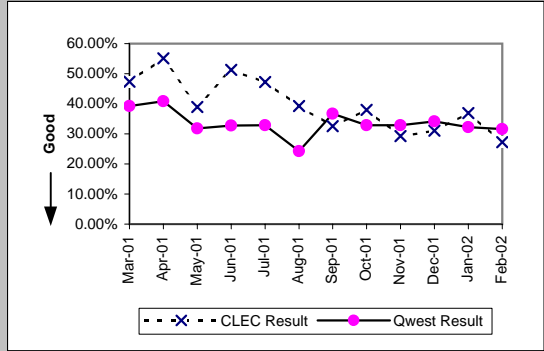

Checklist #2 - Enhanced Extended Loops (EELs) Installation

Installation Commitments Met (Percent) (OP-3D)-- Interval Zone One

Date	CLEC Num	CLEC Denom	CLEC Result	Std Dev
Mar-01				
Apr-01				
May-01				
Jun-01	1	1	100.00%	0.00%
Jul-01	3	3	100.00%	0.00%
Aug-01	3	4	75.00%	43.30%
Sep-01	4	7	57.14%	49.49%
Oct-01				
Nov-01	2	4	50.00%	50.00%
Dec-01	2	2	100.00%	0.00%
Jan-02	2	3	66.67%	47.14%
Feb-02	4	5	80.00%	40.00%

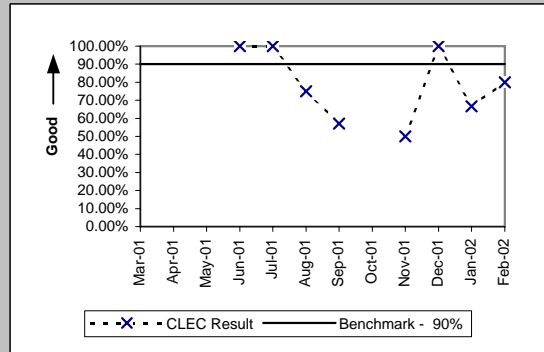

Installation Commitments Met (Percent) (OP-3E)-- Interval Zone Two

Date	CLEC Num	CLEC Denom	CLEC Result	Std Dev
Mar-01				
Apr-01				
May-01				
Jun-01				
Jul-01				
Aug-01				
Sep-01				
Oct-01				
Nov-01	0	1	0.00%	0.00%
Dec-01	1	1	100.00%	0.00%
Jan-02				
Feb-02	0	1	0.00%	0.00%

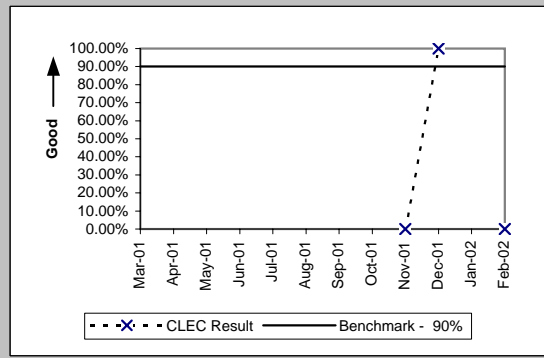

Installation Interval (Average Days) (OP-4D)-- Interval Zone One

Date	CLEC Num	CLEC Denom	CLEC Result	Std Dev
Mar-01				
Apr-01				
May-01				
Jun-01	5	1	5.00	
Jul-01	63	7	9.00	0.00
Aug-01	53	4	13.25	10.59
Sep-01	91	8	11.38	3.66
Oct-01	40	2	20.00	15.56
Nov-01	70	4	17.50	21.24
Dec-01	38	4	9.50	5.45
Jan-02	112	7	16.00	14.32
Feb-02	27	5	5.40	1.14

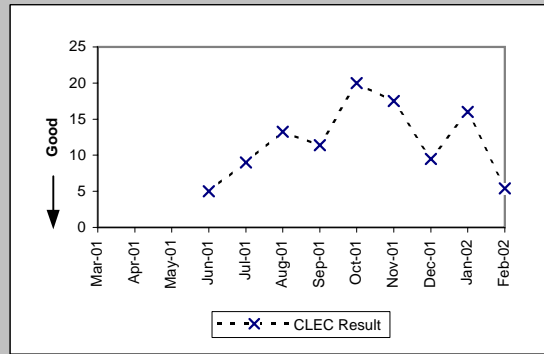

Installation Interval (Average Days) (OP-4E)-- Interval Zone Two

Date	CLEC Num	CLEC Denom	CLEC Result	Std Dev
Mar-01				
Apr-01				
May-01				
Jun-01				
Jul-01				
Aug-01				
Sep-01				
Oct-01				
Nov-01	17	1	17.00	
Dec-01	10	1	10.00	
Jan-02				
Feb-02	10	1	10.00	

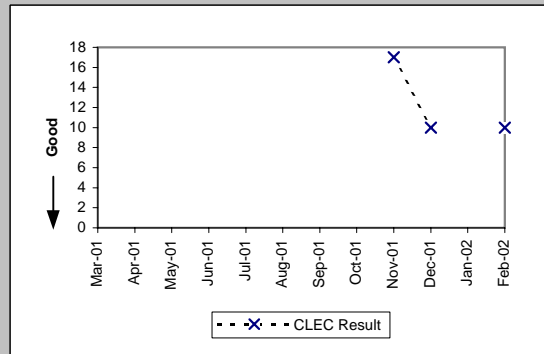

Checklist #2 - Enhanced Extended Loops (EELs) Installation

Delayed Days for Non-Facility Reasons (Average Days) (OP-6A-4)-- Interval Zone One

Date	CLEC Num	CLEC Denom	CLEC Result	Std Dev
Mar-01				
Apr-01				
May-01				
Jun-01				
Jul-01				
Aug-01				
Sep-01				
Oct-01	22	1	22.00	
Nov-01				
Dec-01	8	2	4.00	5.66
Jan-02	58	5	11.60	9.42
Feb-02	1	2	0.50	0.71

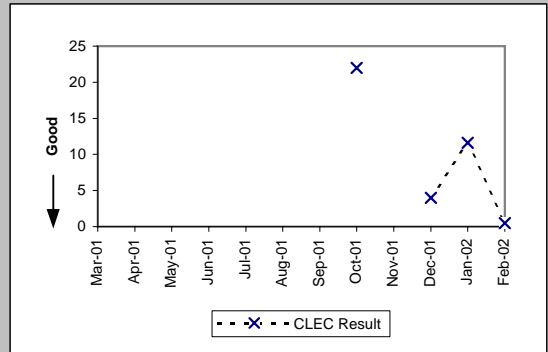

Delayed Days for Non-Facility Reasons (Average Days) (OP-6A-5)-- Interval Zone Two

Date	CLEC Num	CLEC Denom	CLEC Result	Std Dev
Mar-01				
Apr-01				
May-01				
Jun-01				
Jul-01				
Aug-01				
Sep-01				
Oct-01				
Nov-01				
Dec-01	0	1	0.00	
Jan-02				
Feb-02	3	1	3.00	

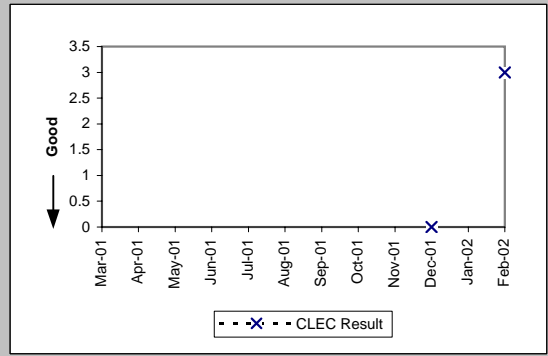

Delayed Days for Facility Reasons (Average Days) (OP-6B-4)-- Interval Zone One

Date	CLEC Num	CLEC Denom	CLEC Result	Std Dev
Mar-01				
Apr-01				
May-01				
Jun-01				
Jul-01				
Aug-01	20	1	20.00	
Sep-01	20	3	6.67	1.53
Oct-01				
Nov-01	46	2	23.00	22.63
Dec-01				
Jan-02	32	1	32.00	
Feb-02				

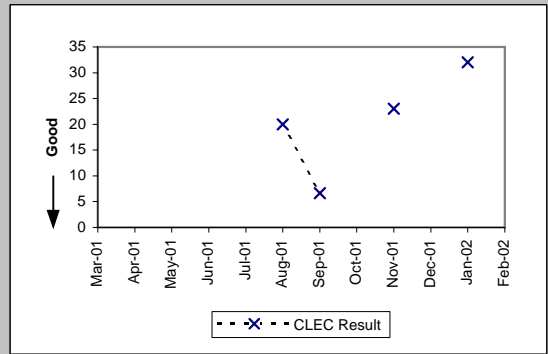

Delayed Days for Facility Reasons (Average Days) (OP-6B-5)-- Interval Zone Two

Date	CLEC Num	CLEC Denom	CLEC Result	Std Dev
Mar-01				
Apr-01				
May-01				
Jun-01				
Jul-01				
Aug-01				
Sep-01				
Oct-01				
Nov-01	7	1	7.00	
Dec-01				
Jan-02				
Feb-02				

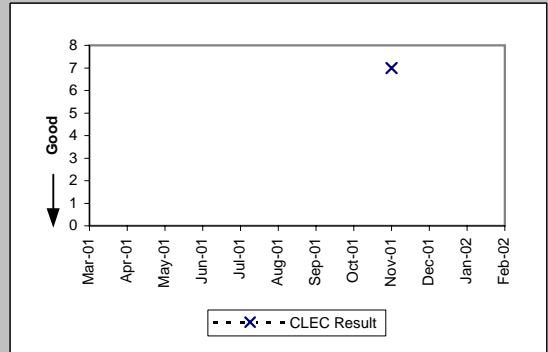

Checklist #2 - Enhanced Extended Loops (EELs) Installation

New Service Installation Quality (Percent) (OP-5)-- Interval Zone One and Two

Date	CLEC Num	CLEC Denom	CLEC Result	Std Dev
Mar-01				
Apr-01				
May-01				
Jun-01	2	2	100.00%	0.00%
Jul-01	5	6	83.33%	37.27%
Aug-01	6	6	100.00%	0.00%
Sep-01	6	7	85.71%	34.99%
Oct-01	5	6	83.33%	37.27%
Nov-01	4	4	100.00%	0.00%
Dec-01	5	6	83.33%	37.27%
Jan-02	4	7	57.14%	49.49%
Feb-02	8	8	100.00%	0.00%

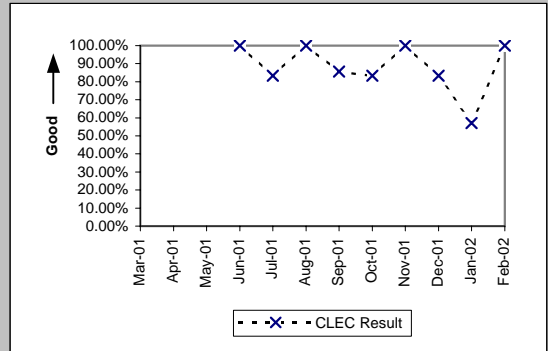

New Service Installation Quality (Percent) (OP-5*)-- Interval Zone One and Two

Date	CLEC Num	CLEC Denom	CLEC Result	Std Dev
Mar-01				
Apr-01				
May-01				
Jun-01				
Jul-01				
Aug-01	6	6	100.00%	0.00%
Sep-01	6	7	85.71%	34.99%
Oct-01	5	6	83.33%	37.27%
Nov-01	4	4	100.00%	0.00%
Dec-01	5	6	83.33%	37.27%
Jan-02	5	7	71.43%	45.18%
Feb-02				

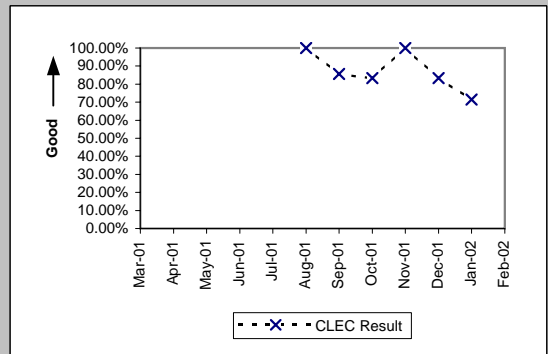

Interval for Pending Orders Delayed Past Due Date (Average Days) (OP-15A)

Date	CLEC Num	CLEC Denom	CLEC Result	Std Dev
Mar-01				
Apr-01				
May-01				
Jun-01	9	1	9.00	
Jul-01				
Aug-01				
Sep-01	23	2	11.50	6.36
Oct-01	61	5	12.20	13.20
Nov-01	53	2	26.50	34.65
Dec-01	36	2	18.00	5.66
Jan-02	8	1	8.00	
Feb-02	26	2	13.00	2.83

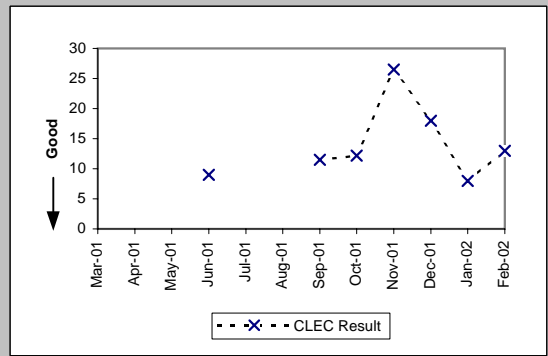

Checklist #2 - Enhanced Extended Loops (EELs) Installation

Count of Pending Orders Delayed for Facilities Reasons Enhanced Extended Loops (EELs) (OP-15B)	
Date	CLEC Order Count
Mar-01	
Apr-01	
May-01	
Jun-01	1
Jul-01	
Aug-01	
Sep-01	2
Oct-01	5
Nov-01	2
Dec-01	2
Jan-02	0
Feb-02	0

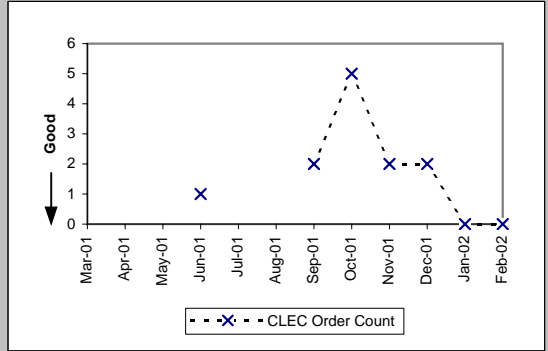

Checklist #2 - Enhanced Extended Loops (EELs) Repair

All Troubles Cleared within 4 hours (Percent) (MR-5A)-- Interval Zone One

Date	CLEC Num	CLEC Denom	CLEC Result	Std Dev
Mar-01				
Apr-01				
May-01				
Jun-01				
Jul-01	0	1	0.00%	0.00%
Aug-01	0	1	0.00%	0.00%
Sep-01	0	1	0.00%	0.00%
Oct-01	2	2	100.00%	0.00%
Nov-01				
Dec-01	1	1	100.00%	0.00%
Jan-02	2	3	66.67%	47.14%
Feb-02	0	1	0.00%	0.00%

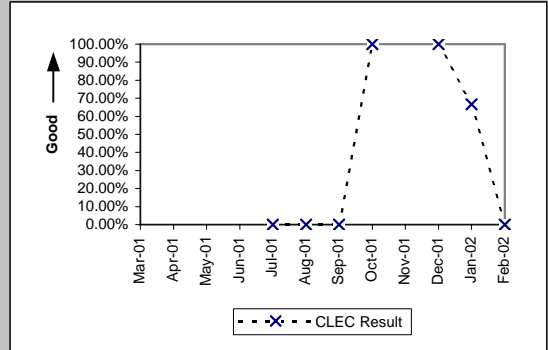

Mean Time to Restore (Hours:Minutes) (MR-6D)-- Interval Zone One

Date	CLEC Num	CLEC Denom	CLEC Result	Std Dev
Mar-01				
Apr-01				
May-01				
Jun-01				
Jul-01	19:01	1	19:01	
Aug-01	37:12	1	37:12	
Sep-01	4:35	1	4:35	
Oct-01	2:59	2	1:29	2:04
Nov-01				
Dec-01	3:34	1	3:34	
Jan-02	12:08	3	4:03	3:21
Feb-02	12:07	1	12:07	

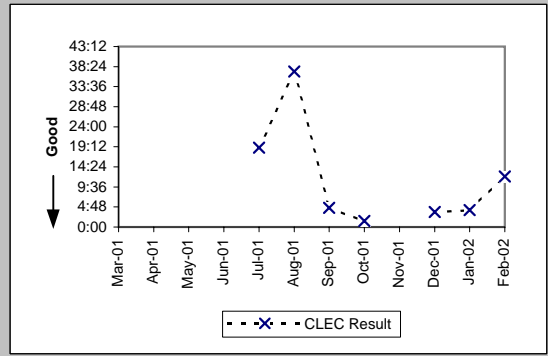

Repair Repeat Report Rate (Percent) (MR-7D)-- Interval Zone One

Date	CLEC Num	CLEC Denom	CLEC Result	Std Dev
Mar-01				
Apr-01				
May-01				
Jun-01				
Jul-01	0	1	0.00%	0.00%
Aug-01	1	1	100.00%	0.00%
Sep-01	0	1	0.00%	0.00%
Oct-01	0	2	0.00%	0.00%
Nov-01				
Dec-01	0	1	0.00%	0.00%
Jan-02	2	3	66.67%	47.14%
Feb-02	0	1	0.00%	0.00%

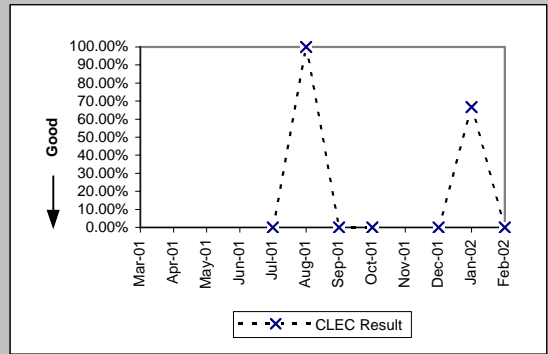

Repair Repeat Report Rate (Percent) (MR-7D*)-- Interval Zone One

Date	CLEC Num	CLEC Denom	CLEC Result	Std Dev
Mar-01				
Apr-01				
May-01				
Jun-01				
Jul-01				
Aug-01	1	1	100.00%	0.00%
Sep-01	0	1	0.00%	0.00%
Oct-01	0	1	0.00%	0.00%
Nov-01				
Dec-01	0	1	0.00%	0.00%
Jan-02	1	2	50.00%	50.00%
Feb-02				

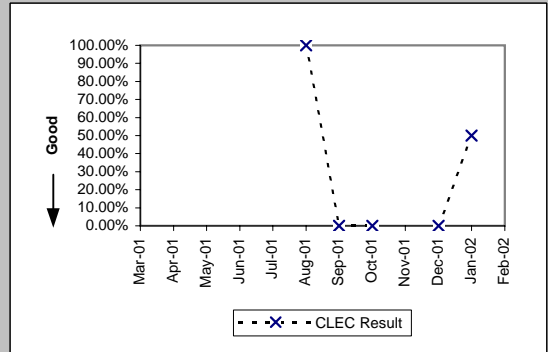

Checklist #2 - Enhanced Extended Loops (EELs) Repair

Trouble Rate (Percent) (MR-8)-- Interval Zone One and Two

Date	CLEC Num	CLEC Denom	CLEC Result	Std Dev
Mar-01				
Apr-01				
May-01	0	1	0.00%	0.00%
Jun-01	0	4	0.00%	0.00%
Jul-01	1	13	7.69%	26.65%
Aug-01	1	22	4.55%	20.83%
Sep-01	1	24	4.17%	19.98%
Oct-01	2	27	7.41%	26.19%
Nov-01	0	31	0.00%	0.00%
Dec-01	1	37	2.70%	16.22%
Jan-02	3	45	6.67%	24.94%
Feb-02	1	50	2.00%	14.00%

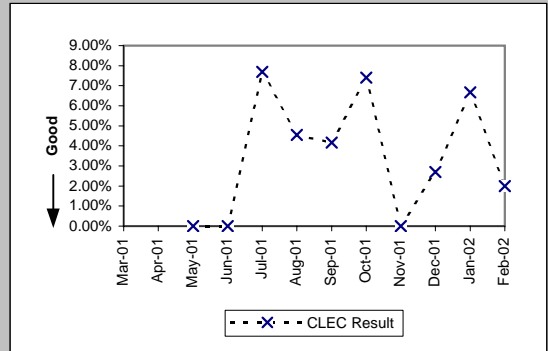

Trouble Rate (Percent) (MR-8*)-- Interval Zone One and Two

Date	CLEC Num	CLEC Denom	CLEC Result	Std Dev
Mar-01				
Apr-01				
May-01				
Jun-01				
Jul-01				
Aug-01	1	22	4.55%	20.83%
Sep-01	1	24	4.17%	19.98%
Oct-01	1	27	3.70%	18.89%
Nov-01	0	31	0.00%	0.00%
Dec-01	1	37	2.70%	16.22%
Jan-02	2	45	4.44%	20.61%
Feb-02				

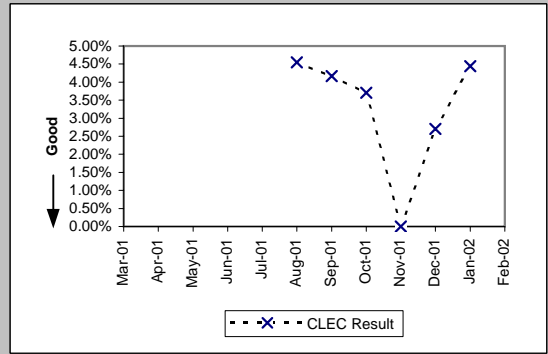

Checklist #4 - Unbundled Loop - Analog Installation

Installation Commitments Met (Percent) (OP-3A)-- Dispatches Within MSAs								
Date	CLEC Num	CLEC Denom	CLEC Result	Qwest Num	Qwest Denom	Qwest Result	Mod Z Scr	Parity Score
Mar-01				15174	16419	92.42%		
Apr-01	1	1	100.00%	14393	15394	93.50%	-0.26	-1.16
May-01	0	1	0.00%	14536	15650	92.88%	1.81	0.1
Jun-01				15566	16577	93.90%		
Jul-01				16057	17238	93.15%		
Aug-01				18456	19537	94.47%		
Sep-01				15616	16488	94.71%		
Oct-01				16163	16992	95.12%		
Nov-01				14146	14926	94.77%		
Dec-01				11478	12399	92.57%		
Jan-02				13283	14286	92.98%		
Feb-02	0	1	0.00%	12225	13110	93.25%	1.83	0.11

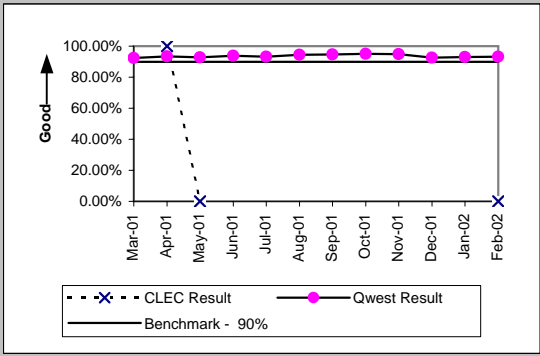

Installation Interval (Average Days) (OP-4A)-- Dispatches Within MSAs								
Date	CLEC Num	CLEC Denom	CLEC Result	Qwest Num	Qwest Denom	Qwest Result	Mod Z Scr	Parity Score
Mar-01				81850	16415	4.99		
Apr-01	5	1	5.00	75141	15394	4.88	0.62	-0.62
May-01	13	1	13.00	78476	15648	5.02	1.64	-0.01
Jun-01				84811	16575	5.12		
Jul-01				87051	17323	5.03		
Aug-01				95704	19609	4.88		
Sep-01				72099	16564	4.35		
Oct-01				79177	17148	4.62		
Nov-01				72662	15025	4.84		
Dec-01				62499	12459	5.02		
Jan-02				70918	14365	4.94		
Feb-02	52	1	52.00	65912	13176	5.00	2.88	0.75

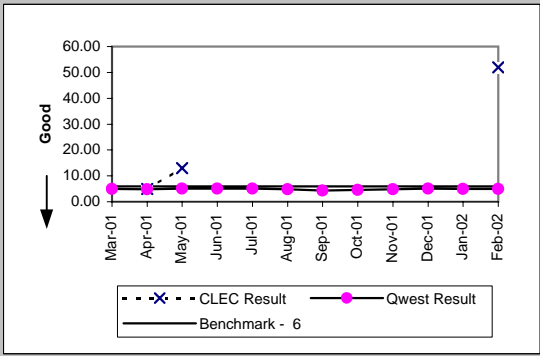

Delayed Days for Non-Facility Reasons (Average Days) (OP-6A-1)-- Dispatches Within MSAs								
Date	CLEC Num	CLEC Denom	CLEC Result	Qwest Num	Qwest Denom	Qwest Result	Mod Z Scr	Parity Score
Mar-01				2623	475	5.52		
Apr-01				1807	450	4.02		
May-01	4	1	4.00	2436	537	4.54	-0.04	-1.02
Jun-01				2132	510	4.18		
Jul-01				2401	601	4.00		
Aug-01				2233	453	4.93		
Sep-01				1518	462	3.29		
Oct-01				2266	547	4.14		
Nov-01				2279	483	4.72		
Dec-01				2361	590	4.00		
Jan-02				2656	705	3.77		
Feb-02	23	1	23.00	2160	607	3.56	2.14	0.3

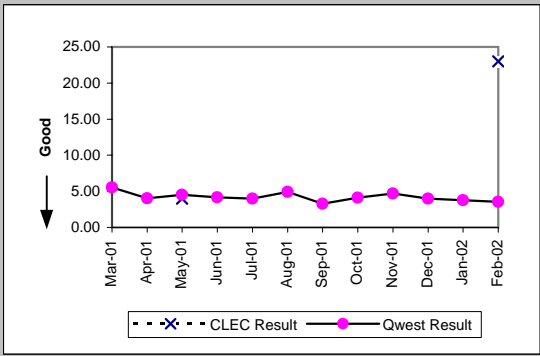

Delayed Days for Facility Reasons (Average Days) (OP-6B-1)-- Dispatches Within MSAs								
Date	CLEC Num	CLEC Denom	CLEC Result	Qwest Num	Qwest Denom	Qwest Result	Mod Z Scr	Parity Score
Mar-01				11317	770	14.70		
Apr-01				8562	551	15.54		
May-01				9098	577	15.77		
Jun-01				6808	501	13.59		
Jul-01				7609	647	11.76		
Aug-01				8795	679	12.95		
Sep-01				5293	470	11.26		
Oct-01				4866	430	11.32		
Nov-01				3652	398	9.18		
Dec-01				4392	397	11.06		
Jan-02				4067	381	10.67		
Feb-02				3445	344	10.01		

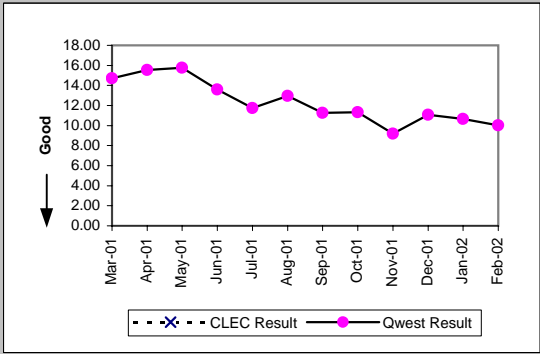

Checklist #4 - Unbundled Loop - Analog Installation

Installation Commitments Met (Percent) (OP-3B)-- Dispatches Outside MSAs								
Date	CLEC Num	CLEC Denom	CLEC Result	Qwest Num	Qwest Denom	Qwest Result	Mod Z Scr	Parity Score
Mar-01				2087	2309	90.39%		
Apr-01				2028	2273	89.22%		
May-01				2226	2453	90.75%		
Jun-01	1	1	100.00%	2219	2416	91.85%	-0.3	-1.18
Jul-01				2324	2576	90.22%		
Aug-01				2602	2803	92.83%		
Sep-01				2242	2411	92.99%		
Oct-01				2490	2692	92.50%		
Nov-01				2190	2341	93.55%		
Dec-01				1792	1977	90.64%		
Jan-02				1984	2195	90.39%		
Feb-02				1842	2015	91.41%		

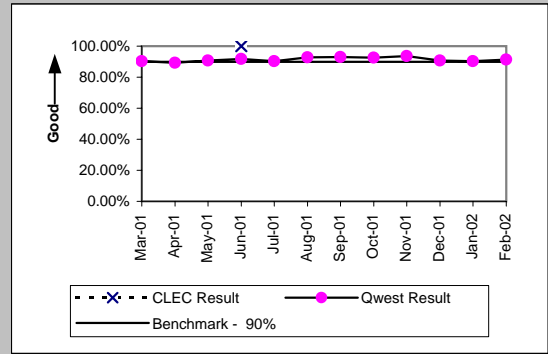

Installation Interval (Average Days) (OP-4B)-- Dispatches Outside MSAs								
Date	CLEC Num	CLEC Denom	CLEC Result	Qwest Num	Qwest Denom	Qwest Result	Mod Z Scr	Parity Score
Mar-01				11345	2309	4.91		
Apr-01				12458	2273	5.48		
May-01				11918	2453	4.86		
Jun-01	6	1	6.00	12031	2416	4.98	0.91	-0.45
Jul-01				12404	2584	4.80		
Aug-01				13241	2815	4.70		
Sep-01				10308	2419	4.26		
Oct-01				11852	2708	4.38		
Nov-01				10805	2350	4.60		
Dec-01				9195	1999	4.60		
Jan-02				10744	2208	4.87		
Feb-02				9494	2028	4.68		

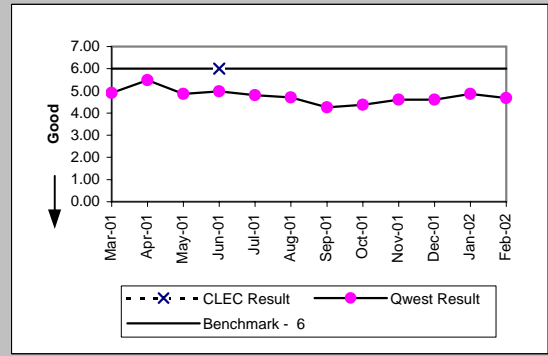

Delayed Days for Non-Facility Reasons (Average Days) (OP-6A-2)-- Dispatches Outside MSAs								
Date	CLEC Num	CLEC Denom	CLEC Result	Qwest Num	Qwest Denom	Qwest Result	Mod Z Scr	Parity Score
Mar-01				349	46	7.59		
Apr-01				390	78	5.00		
May-01				377	72	5.24		
Jun-01				356	65	5.48		
Jul-01				443	99	4.47		
Aug-01				336	77	4.36		
Sep-01				286	58	4.93		
Oct-01				359	91	3.95		
Nov-01				219	66	3.32		
Dec-01				305	112	2.72		
Jan-02				497	127	3.91		
Feb-02				434	107	4.06		

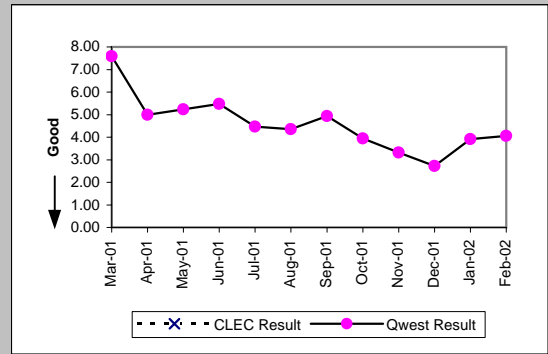

Delayed Days for Facility Reasons (Average Days) (OP-6B-2)-- Dispatches Outside MSAs								
Date	CLEC Num	CLEC Denom	CLEC Result	Qwest Num	Qwest Denom	Qwest Result	Mod Z Scr	Parity Score
Mar-01				2520	176	14.32		
Apr-01				3444	167	20.62		
May-01				2487	155	16.05		
Jun-01				2157	132	16.34		
Jul-01				2142	157	13.64		
Aug-01				2369	133	17.81		
Sep-01				2047	119	17.20		
Oct-01				1734	126	13.76		
Nov-01				1219	94	12.97		
Dec-01				1152	95	12.13		
Jan-02				1362	97	14.04		
Feb-02				1057	79	13.38		

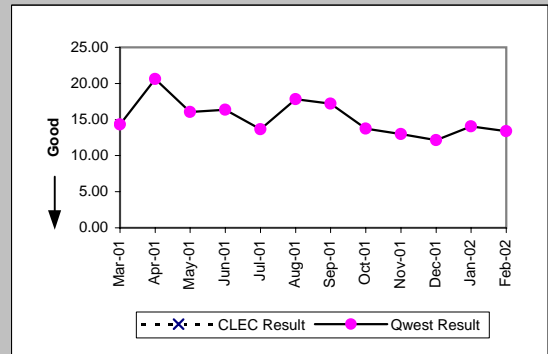

Checklist #4 - Unbundled Loop - Analog Installation

Installation Commitments Met (Percent) (OP-3C)-- No Dispatches								
Date	CLEC Num	CLEC Denor	CLEC Result	Qwest Num	Qwest Denor	Qwest Result	Mod Z Scr	Parity Score
Mar-01								
Apr-01								
May-01								
Jun-01								
Jul-01								
Aug-01								
Sep-01								
Oct-01								
Nov-01	1	1	100.00%					
Dec-01								
Jan-02								
Feb-02								

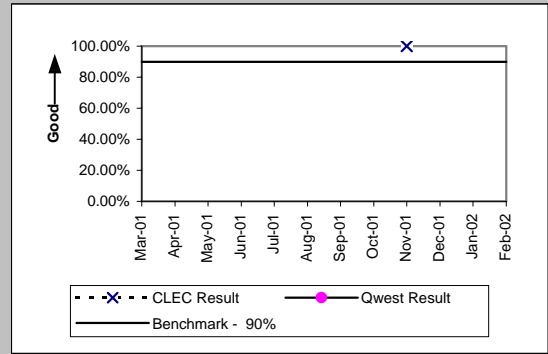

Installation Interval (Average Days) (OP-4C)-- No Dispatches								
Date	CLEC Num	CLEC Denor	CLEC Result	Qwest Num	Qwest Denor	Qwest Result	Mod Z Scr	Parity Score
Mar-01								
Apr-01								
May-01								
Jun-01								
Jul-01								
Aug-01								
Sep-01								
Oct-01								
Nov-01	0	1	0.00					
Dec-01								
Jan-02								
Feb-02								

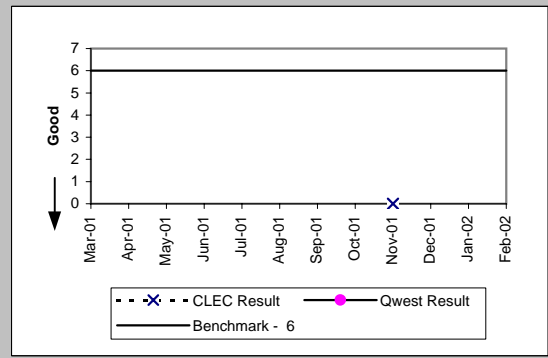

Installation Commitments Met (Percent) (OP-3D)-- Interval Zone One								
Date	CLEC Num	CLEC Denor	CLEC Result	Qwest Num	Qwest Denor	Qwest Result	Mod Z Scr	Parity Score
Mar-01	2068	2104	98.29%	15174	16419	92.42%	-9.58	-6.82
Apr-01	1615	1669	96.76%	14393	15394	93.50%	-5.14	-4.13
May-01	1858	1892	98.20%	14536	15650	92.88%	-8.5	-6.17
Jun-01	2186	2221	98.42%	15566	16577	93.90%	-8.36	-6.09
Jul-01	2386	2407	99.13%	16057	17238	93.15%	-10.88	-7.61
Aug-01	2436	2447	99.55%	18456	19537	94.47%	-10.37	-7.3
Sep-01	1879	1891	99.37%	15616	16488	94.71%	-8.57	-6.21
Oct-01	1977	1979	99.90%	16163	16992	95.12%	-9.34	-6.68
Nov-01	1691	1692	99.94%	14146	14926	94.77%	-9.05	-6.5
Dec-01	2320	2380	97.48%	11478	12399	92.57%	-8.36	-6.08
Jan-02	2061	2064	99.85%	13283	14286	92.98%	-11.43	-7.95
Feb-02	1718	1732	99.19%	12225	13110	93.25%	-9.26	-6.63

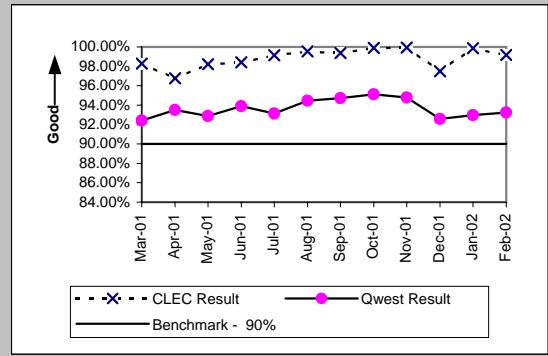

Installation Interval (Average Days) (OP-4D)-- Interval Zone One								
Date	CLEC Num	CLEC Denor	CLEC Result	Qwest Num	Qwest Denor	Qwest Result	Mod Z Scr	Parity Score
Mar-01	2943	541	5.44	81850	16415	4.99	1.56	-0.05
Apr-01	3418	525	6.51	75141	15394	4.88	5.73	2.49
May-01	4337	748	5.80	78476	15648	5.02	3.03	0.84
Jun-01	3802	649	5.86	84811	16575	5.12	2.93	0.78
Jul-01	3429	613	5.59	87051	17323	5.03	2.42	0.47
Aug-01	4030	757	5.32	95704	19609	4.88	2.01	0.22
Sep-01	5603	1003	5.59	72099	16564	4.35	7.42	3.51
Oct-01	6222	1133	5.49	79177	17148	4.62	5.43	2.3
Nov-01	3899	712	5.48	72662	15025	4.84	3.12	0.89
Dec-01	8160	1522	5.36	62499	12459	5.02	2.1	0.28
Jan-02	5878	1117	5.26	70918	14365	4.94	1.76	0.07
Feb-02	5069	962	5.27	65912	13176	5.00	1.74	0.06

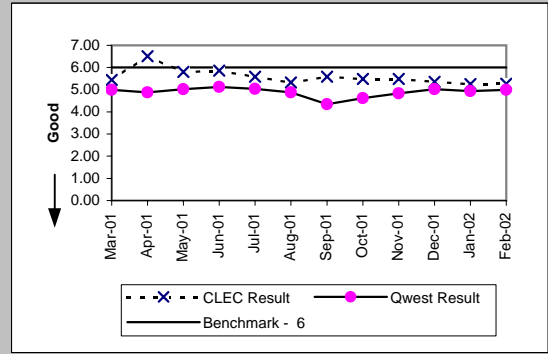

Checklist #4 - Unbundled Loop - Analog Installation

Delayed Days for Non-Facility Reasons (Average Days) (OP-6A-4)-- Interval Zone One								
Date	CLEC Num	CLEC Denor	CLEC Result	Qwest Num	Qwest Denor	Qwest Result	Mod Z Scr	Parity Score
Mar-01	52	21	2.48	2623	475	5.52	-1.02	-1.62
Apr-01	31	12	2.58	1807	450	4.02	-0.77	-1.47
May-01	35	8	4.38	2436	537	4.54	-0.03	-1.02
Jun-01	118	21	5.62	2132	510	4.18	1.02	-0.38
Jul-01	24	8	3.00	2401	601	4.00	-0.4	-1.24
Aug-01	116	27	4.30	2233	453	4.93	-0.37	-1.22
Sep-01	54	32	1.69	1518	462	3.29	-1.54	-1.94
Oct-01	36	18	2.00	2266	547	4.14	-1.03	-1.63
Nov-01	246	40	6.15	2279	483	4.72	0.76	-0.54
Dec-01	271	63	4.30	2361	590	4.00	0.53	-0.68
Jan-02	125	43	2.91	2656	705	3.77	-0.74	-1.45
Feb-02	98	15	6.53	2160	607	3.56	1.61	-0.02

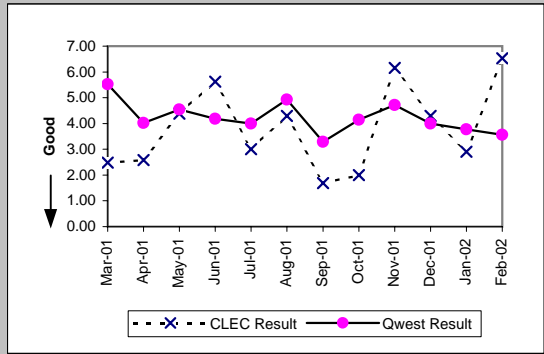

Delayed Days for Facility Reasons (Average Days) (OP-6B-4)-- Interval Zone One								
Date	CLEC Num	CLEC Denor	CLEC Result	Qwest Num	Qwest Denor	Qwest Result	Mod Z Scr	Parity Score
Mar-01	184	15	12.27	11317	770	14.70	-0.53	-1.32
Apr-01	256	42	6.10	8562	551	15.54	-2.8	-2.7
May-01	429	26	16.50	9098	577	15.77	0.3	-0.82
Jun-01	157	14	11.21	6808	501	13.59	-0.44	-1.27
Jul-01	280	19	14.74	7609	647	11.76	0.92	-0.44
Aug-01	185	5	37.00	8795	679	12.95	2	0.21
Sep-01				5293	470	11.26		
Oct-01	260	1	260.00	4866	430	11.32	3.72	1.26
Nov-01	13	1	13.00	3652	398	9.18	0.83	-0.49
Dec-01	108	6	18.00	4392	397	11.06	1.33	-0.19
Jan-02				4067	381	10.67		
Feb-02				3445	344	10.01		

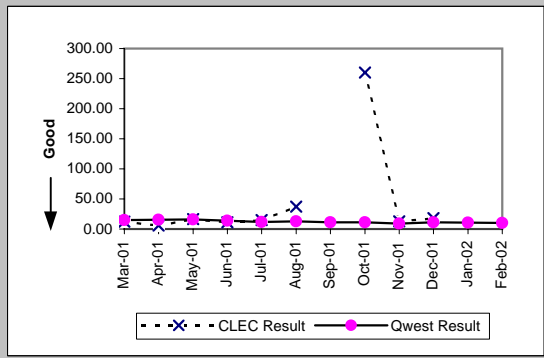

Installation Commitments Met (Percent) (OP-3E)-- Interval Zone Two								
Date	CLEC Num	CLEC Denor	CLEC Result	Qwest Num	Qwest Denor	Qwest Result	Mod Z Scr	Parity Score
Mar-01	246	250	98.40%	2087	2309	90.39%	-4.08	-3.48
Apr-01	186	194	95.88%	2028	2273	89.22%	-2.87	-2.74
May-01	211	212	99.53%	2226	2453	90.75%	-4.23	-3.57
Jun-01	996	1001	99.50%	2219	2416	91.85%	-7.44	-5.52
Jul-01	753	767	98.17%	2324	2576	90.22%	-6.51	-4.96
Aug-01	395	404	97.77%	2602	2803	92.83%	-3.6	-3.19
Sep-01	155	155	100.00%	2242	2411	92.99%	-3.31	-3.01
Oct-01	276	279	98.92%	2490	2692	92.50%	-3.88	-3.36
Nov-01	83	83	100.00%	2190	2341	93.55%	-2.35	-2.43
Dec-01	137	137	100.00%	1792	1977	90.64%	-3.64	-3.21
Jan-02	290	292	99.32%	1984	2195	90.39%	-4.86	-3.96
Feb-02	161	164	98.17%	1842	2015	91.41%	-2.97	-2.81

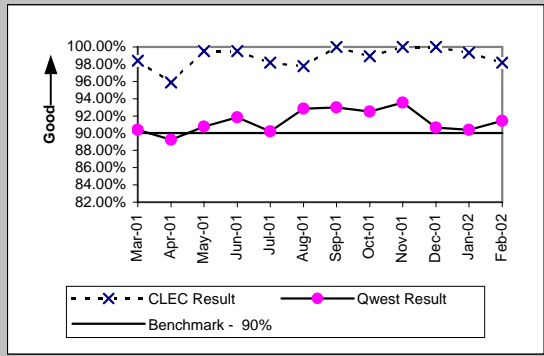

Installation Interval (Average Days) (OP-4E)-- Interval Zone Two								
Date	CLEC Num	CLEC Denor	CLEC Result	Qwest Num	Qwest Denor	Qwest Result	Mod Z Scr	Parity Score
Mar-01	164	22	7.45	11345	2309	4.91	1.37	-0.17
Apr-01	160	16	10.00	12458	2273	5.48	1.4	-0.15
May-01	164	31	5.29	11918	2453	4.86	0.52	-0.68
Jun-01	421	55	7.65	12031	2416	4.98	2.01	0.22
Jul-01	570	82	6.95	12404	2584	4.80	2.46	0.49
Aug-01	204	29	7.03	13241	2815	4.70	1.56	-0.05
Sep-01	223	37	6.03	10308	2419	4.26	1.41	-0.14
Oct-01	242	47	5.15	11852	2708	4.38	0.96	-0.42
Nov-01	289	53	5.45	10805	2350	4.60	1.07	-0.35
Dec-01	493	81	6.09	9195	1999	4.60	1.98	0.2
Jan-02	1081	201	5.38	10744	2208	4.87	1.07	-0.35
Feb-02	497	91	5.46	9494	2028	4.68	1.2	-0.27

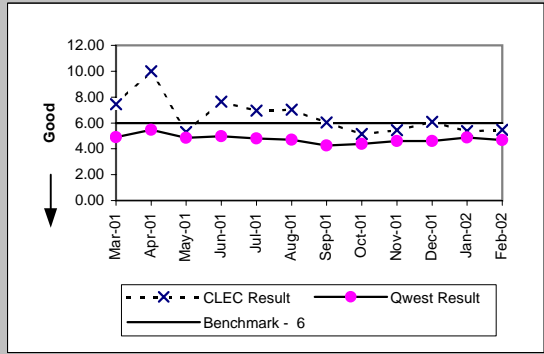

Checklist #4 - Unbundled Loop - Analog Installation

Delayed Days for Non-Facility Reasons (Average Days) (OP-6A-5)-- Interval Zone Two								
Date	CLEC Num	CLEC Denom	CLEC Result	Qwest Num	Qwest Denom	Qwest Result	Mod Z Scr	Parity Score
Mar-01	12	3	4.00	349	46	7.59	-0.3	-1.18
Apr-01	7	7	1.00	390	78	5.00	-0.97	-1.59
May-01	1	1	1.00	377	72	5.24	-0.65	-1.39
Jun-01	14	2	7.00	356	65	5.48	0.87	-0.47
Jul-01	364	59	6.17	443	99	4.47	0.66	-0.6
Aug-01	13	19	0.68	336	77	4.36	-1.61	-1.98
Sep-01	72	12	6.00	286	58	4.93	0.44	-0.73
Oct-01	66	4	16.50	359	91	3.95	1.61	-0.02
Nov-01	41	6	6.83	219	66	3.32	1.19	-0.28
Dec-01	37	6	6.17	305	112	2.72	2.46	0.49
Jan-02	34	6	5.67	497	127	3.91	1.11	-0.32
Feb-02	3	4	0.75	434	107	4.06	-0.94	-1.57

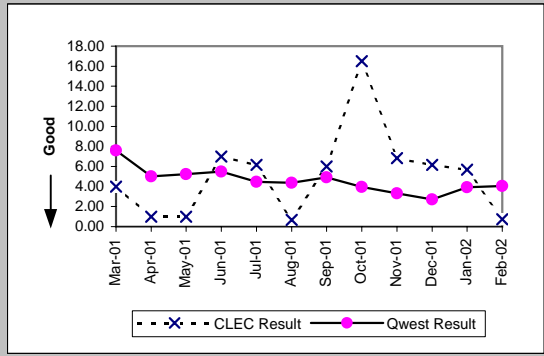

Delayed Days for Facility Reasons (Average Days) (OP-6B-5)-- Interval Zone Two								
Date	CLEC Num	CLEC Denom	CLEC Result	Qwest Num	Qwest Denom	Qwest Result	Mod Z Scr	Parity Score
Mar-01	1	1	1.00	2520	176	14.32	-0.81	-1.49
Apr-01	85	1	85.00	3444	167	20.62	1.59	-0.03
May-01				2487	155	16.05		
Jun-01	87	3	29.00	2157	132	16.34	0.87	-0.47
Jul-01	90	14	6.43	2142	157	13.64	-2	-2.22
Aug-01	32	9	3.56	2369	133	17.81	-2.41	-2.47
Sep-01				2047	119	17.20		
Oct-01				1734	126	13.76		
Nov-01				1219	94	12.97		
Dec-01				1152	95	12.13		
Jan-02				1362	97	14.04		
Feb-02				1057	79	13.38		

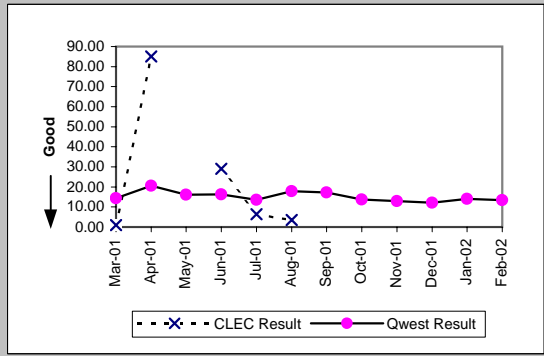

New Service Installation Quality (Percent) (OP-5)-- Interval Zone One and Two								
Date	CLEC Num	CLEC Denom	CLEC Result	Qwest Num	Qwest Denom	Qwest Result	Mod Z Scr	Parity Score
Mar-01	2584	2719	95.03%	13288	19483	68.20%	-28.14	-18.11
Apr-01	2317	2388	97.03%	13851	20049	69.09%	-27.93	-17.98
May-01	2175	2292	94.90%	13694	19754	69.32%	-25.13	-16.28
Jun-01	2872	3026	94.91%	14039	20497	68.49%	-29.2	-18.75
Jul-01	3329	3427	97.14%	13950	20435	68.27%	-33.61	-21.43
Aug-01	2946	3070	95.96%	14529	21168	68.64%	-30.49	-19.54
Sep-01	2432	2493	97.55%	15333	20709	74.04%	-25.3	-16.38
Oct-01	2119	2185	96.98%	13317	19424	68.56%	-27.13	-17.49
Nov-01	1992	2051	97.12%	13184	18619	70.81%	-24.88	-16.12
Dec-01	2116	2177	97.20%	10822	15921	67.97%	-27.41	-17.66
Jan-02	2414	2466	97.89%	10371	15521	66.82%	-30.44	-19.51
Feb-02	2104	2150	97.86%	10848	15891	68.27%	-27.67	-17.82

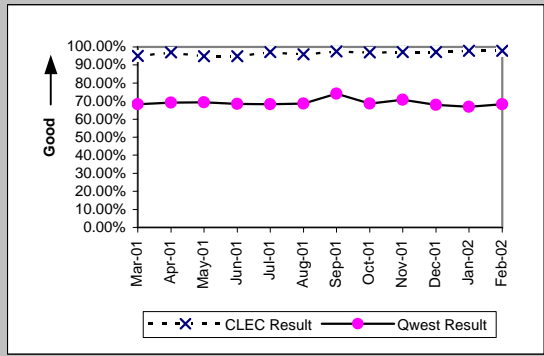

New Service Installation Quality (Percent) (OP-5*)-- Interval Zone One and Two								
Date	CLEC Num	CLEC Denom	CLEC Result	Qwest Num	Qwest Denom	Qwest Result	Mod Z Scr	Parity Score
Mar-01								
Apr-01								
May-01								
Jun-01								
Jul-01								
Aug-01	3000	3070	97.72%	16201	21168	76.54%	-25.88	-16.74
Sep-01	2455	2493	98.48%	16626	20709	80.28%	-21.57	-14.11
Oct-01	2157	2185	98.72%	14795	19424	76.17%	-23.46	-15.26
Nov-01	2023	2051	98.63%	14378	18619	77.22%	-21.94	-14.34
Dec-01	2149	2177	98.71%	11966	15921	75.16%	-23.86	-15.5
Jan-02	2439	2466	98.91%	11595	15521	74.71%	-25.68	-16.61
Feb-02								

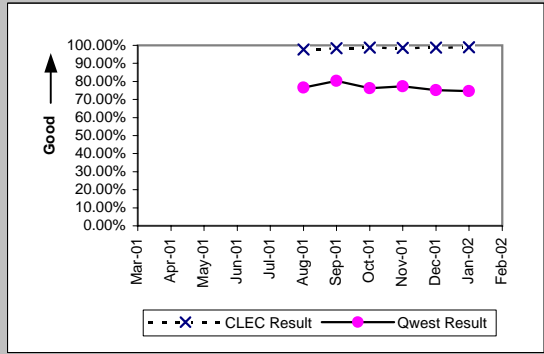

Checklist #4 - Unbundled Loop - Analog Installation

Interval for Pending Orders Delayed Past Due Date (Average Days) (OP-15A)									
Date	CLEC Num	CLEC Denom	CLEC Result	Qwest Num	Qwest Denom	Qwest Result	Mod Z Scr	Parity Score	
Mar-01	3749	32	117.16	32870	1004	32.74	3.72	1.26	
Apr-01	3656	30	121.87	58336	1244	46.89	3.72	1.26	
May-01	2876	32	89.88	30590	894	34.22	3.72	1.26	
Jun-01	2753	27	101.96	37025	1008	36.73	3.72	1.26	
Jul-01	271	19	14.26	33552	992	33.82	-2.17	-2.32	
Aug-01	134	8	16.75	44536	1122	39.69	-1.45	-1.88	
Sep-01	200	5	40.00	46286	1186	39.03	0.24	-0.86	
Oct-01	147	6	24.50	44236	1039	42.58	-0.89	-1.54	
Nov-01	149	8	18.62	51120	1191	42.92	-1.33	-1.81	
Dec-01	161	9	17.89	51612	1059	48.74	-1.69	-2.02	
Jan-02	239	6	39.83	43551	756	57.61	-0.75	-1.45	
Feb-02	217	6	36.17	47168	913	51.66	-0.64	-1.39	

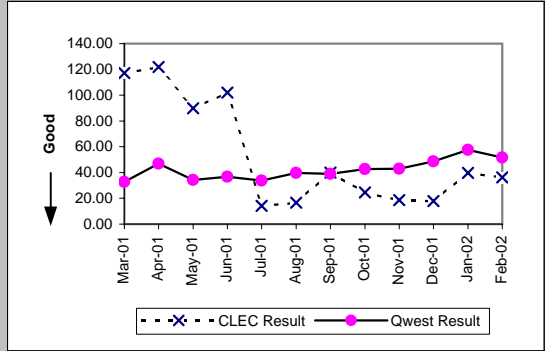

Checklist #4 - Unbundled Loop - Analog Installation

Count of Pending Orders Delayed for Facilities Reasons Unbundled Loop Analog (OP-15B)	
Date	CLEC Order Count
Mar-01	23
Apr-01	20
May-01	20
Jun-01	17
Jul-01	11
Aug-01	2
Sep-01	0
Oct-01	5
Nov-01	6
Dec-01	1
Jan-02	1
Feb-02	1

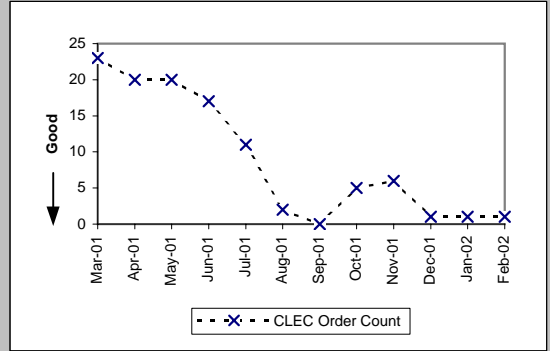

Checklist #4 - Unbundled Loop - Analog Repair

Out of Service Cleared within 24 hours (Percent) (MR-3D)-- Interval Zone One								
Date	CLEC Num	CLEC Denom	CLEC Result	Qwest Num	Qwest Denom	Qwest Result	Mod Z Scr	Parity Score
Mar-01	277	287	96.52%	16495	17717	93.10%	-2.26	-2.38
Apr-01	210	215	97.67%	16245	17677	91.90%	-3.08	-2.88
May-01	302	304	99.34%	16224	17420	93.13%	-4.24	-3.58
Jun-01	281	290	96.90%	17214	18849	91.33%	-3.34	-3.03
Jul-01	265	275	96.36%	15960	17333	92.08%	-2.61	-2.59
Aug-01	372	380	97.89%	16919	19515	86.70%	-6.37	-4.87
Sep-01	217	218	99.54%	13408	14782	90.70%	-4.46	-3.71
Oct-01	305	305	100.00%	14703	16217	90.66%	-5.55	-4.38
Nov-01	296	296	100.00%	14821	16896	87.72%	-6.38	-4.88
Dec-01	244	244	100.00%	13528	16358	82.70%	-7.09	-5.31
Jan-02	245	249	98.39%	13148	15082	87.18%	-5.25	-4.19
Feb-02	220	221	99.55%	10717	11706	91.55%	-4.23	-3.57

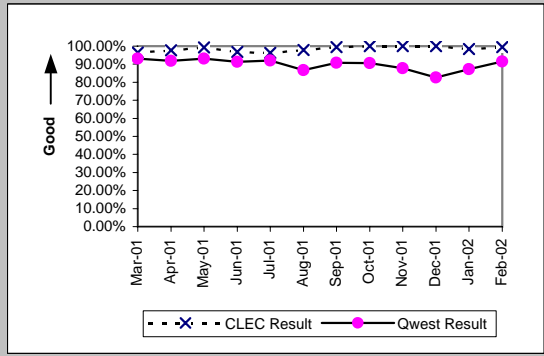

All Troubles Cleared within 48 hours (Percent) (MR-4D)-- Interval Zone One								
Date	CLEC Num	CLEC Denom	CLEC Result	Qwest Num	Qwest Denom	Qwest Result	Mod Z Scr	Parity Score
Mar-01	284	287	98.95%	27493	27752	99.07%	0.27	-0.84
Apr-01	214	215	99.53%	25572	25945	98.56%	-1.19	-1.73
May-01	304	304	100.00%	25616	25919	98.83%	-1.89	-2.15
Jun-01	286	290	98.62%	27084	27533	98.37%	-0.34	-1.2
Jul-01	276	277	99.64%	25387	25894	98.04%	-1.91	-2.16
Aug-01	382	382	100.00%	27720	28796	96.26%	-3.83	-3.33
Sep-01	218	218	100.00%	22063	22436	98.34%	-1.91	-2.16
Oct-01	306	306	100.00%	24461	24889	98.28%	-2.3	-2.4
Nov-01	296	296	100.00%	25639	26158	98.02%	-2.43	-2.48
Dec-01	245	245	100.00%	23878	24835	96.15%	-3.12	-2.9
Jan-02	249	249	100.00%	23511	24125	97.45%	-2.54	-2.54
Feb-02	220	221	99.55%	18632	18901	98.58%	-1.21	-1.74

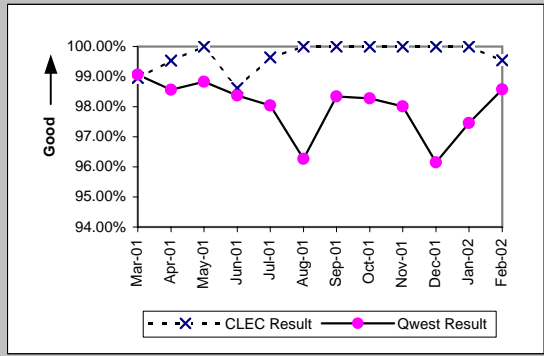

Mean Time to Restore (Hours:Minutes) (MR-6D)-- Interval Zone One								
Date	CLEC Num	CLEC Denom	CLEC Result	Qwest Num	Qwest Denom	Qwest Result	Mod Z Scr	Parity Score
Mar-01	1764:08	287	6:09	304655:17	27752	10:59	-3.54	-3.15
Apr-01	935:33	215	4:21	286306:18	25945	11:02	-7.38	-5.49
May-01	1022:33	304	3:22	287098:03	25919	11:05	-10.99	-7.68
Jun-01	1393:03	290	4:48	341454:26	27533	12:24	-8.67	-6.27
Jul-01	1290:53	277	4:40	304705:52	25894	11:46	-7.68	-5.67
Aug-01	1641:04	382	4:18	414515:08	28796	14:24	-10.74	-7.53
Sep-01	602:00	218	2:46	273163:46	22436	12:11	-9.1	-6.53
Oct-01	806:40	306	2:38	291351:50	24889	11:42	-10.89	-7.62
Nov-01	906:54	296	3:04	353216:37	26158	13:30	-12.52	-8.61
Dec-01	768:52	245	3:08	377822:46	24835	15:13	-11.62	-8.06
Jan-02	828:20	249	3:20	334559:58	24125	13:52	-11.07	-7.73
Feb-02	556:25	221	2:31	221169:04	18901	11:42	-10.57	-7.43

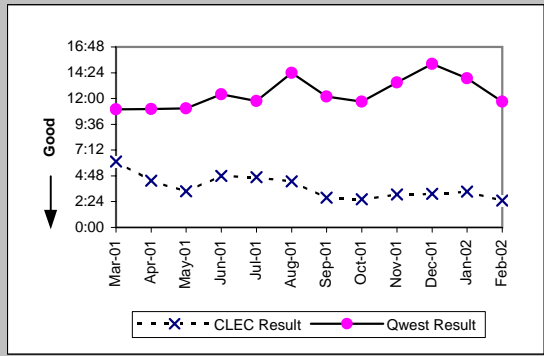

Repair Repeat Report Rate (Percent) (MR-7D)-- Interval Zone One								
Date	CLEC Num	CLEC Denom	CLEC Result	Qwest Num	Qwest Denom	Qwest Result	Mod Z Scr	Parity Score
Mar-01	65	287	22.65%	4387	28409	15.44%	3.2	0.94
Apr-01	39	215	18.14%	3631	26523	13.69%	1.83	0.11
May-01	34	304	11.18%	3799	26568	14.30%	-1.54	-1.94
Jun-01	33	290	11.38%	3706	28238	13.12%	-0.88	-1.53
Jul-01	21	277	7.58%	3564	26552	13.42%	-2.84	-2.72
Aug-01	51	382	13.35%	3938	29439	13.38%	-0.01	-1.01
Sep-01	26	218	11.93%	3153	23023	13.70%	-0.76	-1.46
Oct-01	36	306	11.76%	3229	25572	12.63%	-0.45	-1.27
Nov-01	38	296	12.84%	3728	26900	13.86%	-0.51	-1.31
Dec-01	33	245	13.47%	3600	25586	14.07%	-0.27	-1.16
Jan-02	17	249	6.83%	3294	24791	13.29%	-2.99	-2.82
Feb-02	17	221	7.69%	2441	19392	12.59%	-2.18	-2.33

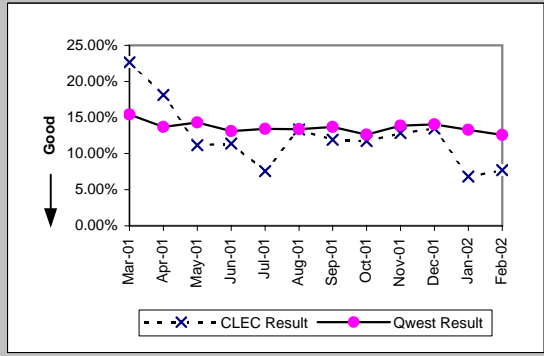

Checklist #4 - Unbundled Loop - Analog Repair

Repair Repeat Report Rate (Percent) (MR-7D)-- Interval Zone One								
Date	CLEC Num	CLEC Denom	CLEC Result	Qwest Num	Qwest Denom	Qwest Result	Mod Z Scr	Parity Score
Mar-01								
Apr-01								
May-01								
Jun-01								
Jul-01								
Aug-01	22	226	9.73%	3081	22491	13.70%	-1.72	-2.05
Sep-01	13	148	8.78%	2470	17485	14.13%	-1.86	-2.13
Oct-01	20	197	10.15%	2522	19480	12.95%	-1.16	-1.71
Nov-01	24	178	13.48%	2963	21426	13.83%	-0.13	-1.08
Dec-01	18	157	11.47%	2901	20303	14.29%	-1.01	-1.61
Jan-02	10	160	6.25%	2586	19182	13.48%	-2.67	-2.62
Feb-02								

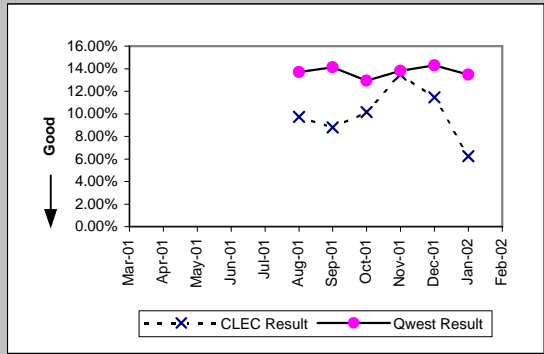

Out of Service Cleared within 24 hours (Percent) (MR-3E)-- Interval Zone Two								
Date	CLEC Num	CLEC Denom	CLEC Result	Qwest Num	Qwest Denom	Qwest Result	Mod Z Scr	Parity Score
Mar-01	24	26	92.31%	3007	3239	92.84%	0.18	-0.89
Apr-01	37	39	94.87%	2639	2895	91.16%	-0.81	-1.49
May-01	37	39	94.87%	2718	3099	87.71%	-1.35	-1.82
Jun-01	77	78	98.72%	2974	3307	89.93%	-2.55	-2.55
Jul-01	52	52	100.00%	2807	3201	87.69%	-2.68	-2.63
Aug-01	63	63	100.00%	2946	3294	89.44%	-2.7	-2.64
Sep-01	54	54	100.00%	2571	2824	91.04%	-2.28	-2.39
Oct-01	33	33	100.00%	2916	3282	88.85%	-2.03	-2.23
Nov-01	40	40	100.00%	2749	3295	83.43%	-2.8	-2.7
Dec-01	36	36	100.00%	2524	3172	79.57%	-3.02	-2.84
Jan-02	40	40	100.00%	2344	2812	83.36%	-2.81	-2.71
Feb-02	17	17	100.00%	2076	2385	87.04%	-1.59	-1.96

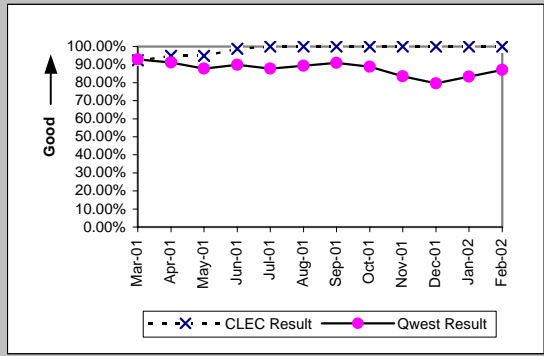

All Troubles Cleared within 48 hours (Percent) (MR-4E)-- Interval Zone Two								
Date	CLEC Num	CLEC Denom	CLEC Result	Qwest Num	Qwest Denom	Qwest Result	Mod Z Scr	Parity Score
Mar-01	26	26	100.00%	4868	4937	98.60%	-0.61	-1.37
Apr-01	39	39	100.00%	4176	4274	97.71%	-0.95	-1.58
May-01	39	39	100.00%	4544	4665	97.41%	-1.01	-1.62
Jun-01	78	78	100.00%	4711	4809	97.96%	-1.26	-1.77
Jul-01	52	52	100.00%	4612	4739	97.32%	-1.19	-1.72
Aug-01	63	63	100.00%	4976	5094	97.68%	-1.21	-1.74
Sep-01	54	54	100.00%	4018	4115	97.64%	-1.13	-1.69
Oct-01	33	33	100.00%	4905	5040	97.32%	-0.95	-1.58
Nov-01	40	40	100.00%	4902	5084	96.42%	-1.21	-1.74
Dec-01	36	36	100.00%	4709	5014	93.92%	-1.52	-1.93
Jan-02	40	40	100.00%	4505	4678	96.30%	-1.23	-1.75
Feb-02	17	17	100.00%	3758	3833	98.04%	-0.58	-1.35

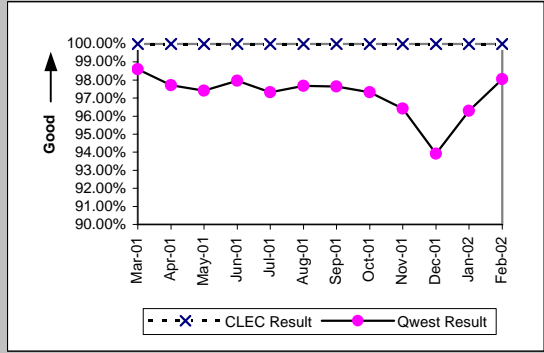

Mean Time to Restore (Hours:Minutes) (MR-6E)-- Interval Zone Two								
Date	CLEC Num	CLEC Denom	CLEC Result	Qwest Num	Qwest Denom	Qwest Result	Mod Z Scr	Parity Score
Mar-01	243:28	26	9:22	56820:56	4937	11:31	-0.9	-1.55
Apr-01	145:29	39	3:44	54699:41	4274	12:48	-4.35	-3.64
May-01	246:25	39	6:19	63096:30	4665	13:32	-2.55	-2.55
Jun-01	271:51	78	3:29	61683:46	4809	12:50	-5.94	-4.61
Jul-01	200:03	52	3:51	68242:34	4739	14:24	-5.04	-4.07
Aug-01	198:23	63	3:09	67368:11	5094	13:14	-5.49	-4.34
Sep-01	224:31	54	4:09	52142:19	4115	12:40	-4.08	-3.48
Oct-01	75:56	33	2:18	68520:41	5040	13:36	-3.57	-3.17
Nov-01	88:12	40	2:12	79419:29	5084	15:37	-5.58	-4.39
Dec-01	91:17	36	2:32	86951:29	5014	17:21	-4.9	-3.98
Jan-02	72:36	40	1:49	74369:04	4678	15:54	-4.88	-3.97
Feb-02	50:44	17	2:59	51557:08	3833	13:27	-2.62	-2.59

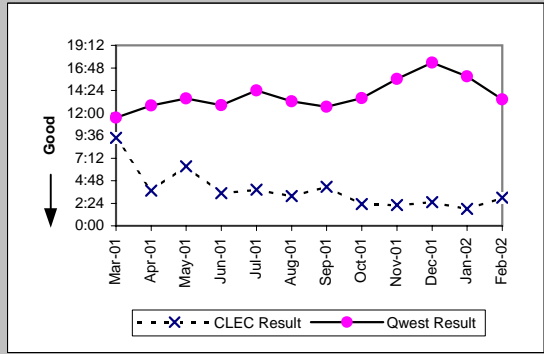

Checklist #4 - Unbundled Loop - Analog Repair

Repair Repeat Report Rate (Percent) (MR-7E)-- Interval Zone Two								
Date	CLEC Num	CLEC Denor	CLEC Result	Qwest Num	Qwest Denor	Qwest Result	Mod Z Scr	Parity Score
Mar-01	6	26	23.08%	734	5013	14.64%	1.17	-0.29
Apr-01	15	39	38.46%	647	4352	14.87%	3.59	1.18
May-01	0	39	0.00%	664	4737	14.02%	-2.51	-2.53
Jun-01	8	78	10.26%	666	4881	13.64%	-0.86	-1.53
Jul-01	8	52	15.38%	726	4813	15.08%	0.1	-0.94
Aug-01	12	63	19.05%	744	5173	14.38%	1.04	-0.37
Sep-01	5	54	9.26%	575	4188	13.73%	-0.95	-1.58
Oct-01	5	33	15.15%	720	5132	14.03%	0.23	-0.86
Nov-01	11	40	27.50%	689	5213	13.22%	2.4	0.46
Dec-01	7	36	19.44%	758	5144	14.74%	0.8	-0.51
Jan-02	3	40	7.50%	647	4792	13.50%	-1.11	-1.67
Feb-02	3	17	17.65%	477	3902	12.22%	0.69	-0.58

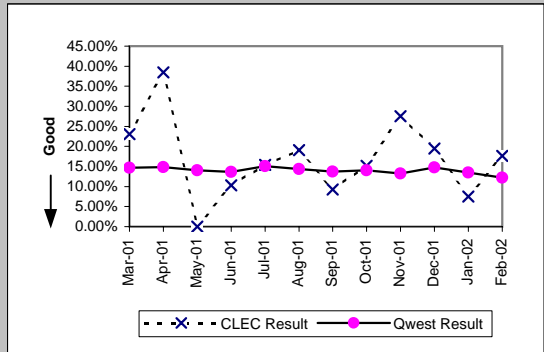

Repair Repeat Report Rate (Percent) (MR-7E)-- Interval Zone Two								
Date	CLEC Num	CLEC Denor	CLEC Result	Qwest Num	Qwest Denor	Qwest Result	Mod Z Scr	Parity Score
Mar-01								
Apr-01								
May-01								
Jun-01								
Jul-01								
Aug-01	10	35	28.57%	568	4035	14.08%	2.23	0.35
Sep-01	2	28	7.14%	433	3374	12.83%	-0.9	-1.55
Oct-01	3	16	18.75%	582	4137	14.07%	0.56	-0.66
Nov-01	5	21	23.81%	570	4271	13.35%	1.32	-0.2
Dec-01	3	22	13.64%	611	4287	14.25%	-0.08	-1.05
Jan-02	1	22	4.55%	533	3868	13.78%	-1.25	-1.76
Feb-02								

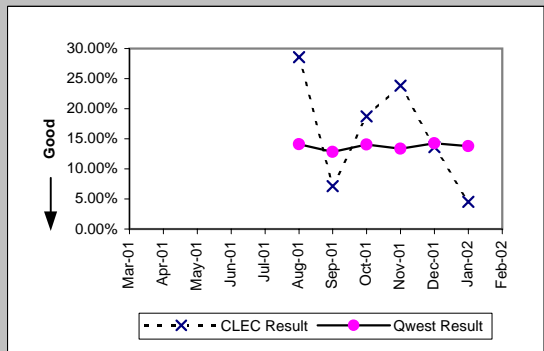

Trouble Rate (Percent) (MR-8)-- Interval Zone One and Two								
Date	CLEC Num	CLEC Denor	CLEC Result	Qwest Num	Qwest Denor	Qwest Result	Mod Z Scr	Parity Score
Mar-01	313	21907	1.43%	33422	2285530	1.46%	-0.41	-1.25
Apr-01	254	23765	1.07%	30875	2278798	1.35%	-3.8	-3.31
May-01	343	26061	1.32%	31305	2270917	1.38%	-0.86	-1.52
Jun-01	368	29149	1.26%	33119	2264148	1.46%	-2.83	-2.72
Jul-01	329	31509	1.04%	31365	2253283	1.39%	-5.23	-4.18
Aug-01	445	33778	1.32%	34612	2247218	1.54%	-3.3	-3.01
Sep-01	272	35148	0.77%	27211	2241846	1.21%	-7.47	-5.54
Oct-01	339	36360	0.93%	30704	2237290	1.37%	-7.15	-5.35
Nov-01	336	37217	0.90%	32113	2228008	1.44%	-8.64	-6.26
Dec-01	281	38732	0.73%	30730	2217413	1.39%	-11.02	-7.7
Jan-02	289	39407	0.73%	29583	2206158	1.34%	-10.39	-7.32
Feb-02	238	39411	0.60%	23294	2193874	1.06%	-8.79	-6.34

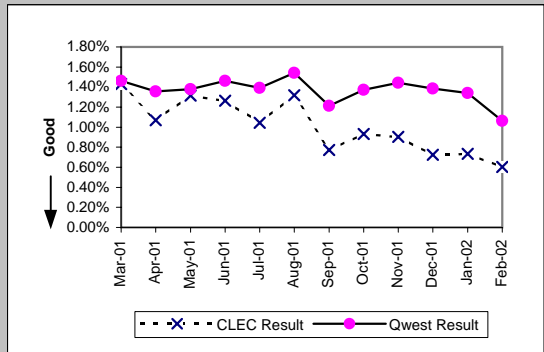

Trouble Rate (Percent) (MR-8)-- Interval Zone One and Two								
Date	CLEC Num	CLEC Denor	CLEC Result	Qwest Num	Qwest Denor	Qwest Result	Mod Z Scr	Parity Score
Mar-01								
Apr-01								
May-01								
Jun-01								
Jul-01								
Aug-01	261	33778	0.77%	26526	2247218	1.18%	-6.89	-5.19
Sep-01	176	35148	0.50%	20859	2241846	0.93%	-8.33	-6.06
Oct-01	213	36360	0.59%	23617	2237290	1.06%	-8.7	-6.29
Nov-01	199	37217	0.53%	25697	2228008	1.15%	-11.09	-7.74
Dec-01	179	38732	0.46%	24590	2217413	1.11%	-12.05	-8.33
Jan-02	182	39407	0.46%	23050	2206158	1.04%	-11.28	-7.86
Feb-02								

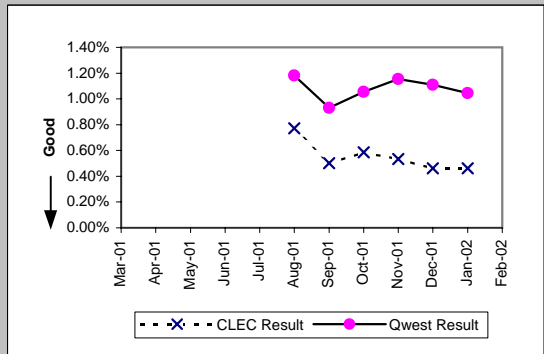

Checklist #4 - Unbundled Loop - Analog Repair

Customer and Non-Qwest Related Trouble Reports (Percent) (MR-12)-- Interval Zone One and Two									
Date	CLEC Num	CLEC Denom	CLEC Result	Qwest Num	Qwest Denom	Qwest Result	Mod Z Scr	Parity Score	
Mar-01	51	364	14.01%	29595	63017	46.96%	-12.56	-8.64	
Apr-01	73	327	22.32%	20510	51385	39.91%	-6.47	-4.94	
May-01	57	400	14.25%	20131	51436	39.14%	-10.16	-7.18	
Jun-01	73	441	16.55%	19667	52786	37.26%	-8.96	-6.44	
Jul-01	51	380	13.42%	18422	49787	37.00%	-9.48	-6.77	
Aug-01	101	546	18.50%	20225	54837	36.88%	-8.86	-6.39	
Sep-01	95	367	25.89%	16727	43938	38.07%	-4.79	-3.91	
Oct-01	85	424	20.05%	19833	50537	39.24%	-8.06	-5.9	
Nov-01	76	412	18.45%	21562	53675	40.17%	-8.96	-6.45	
Dec-01	85	366	23.22%	19517	50247	38.84%	-6.11	-4.71	
Jan-02	71	360	19.72%	19232	48815	39.40%	-7.61	-5.63	
Feb-02	55	293	18.77%	14993	38287	39.16%	-7.12	-5.33	

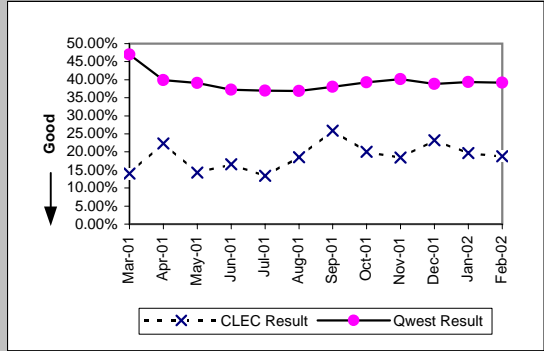

Checklist #4 - Unbundled Loop - Non-Loaded (2-Wire) Installation

Installation Commitments Met (Percent) (OP-3D)-- Interval Zone One								
Date	CLEC Num	CLEC Denor	CLEC Result	Qwest Num	Qwest Denor	Qwest Result	Mod Z Scr	Parity Score
Mar-01	347	395	87.85%	491	543	90.42%	1.26	-0.24
Apr-01	465	517	89.94%	545	585	93.16%	2.11	0.29
May-01	256	278	92.09%	545	591	92.22%	0.07	-0.95
Jun-01	201	210	95.71%	565	611	92.47%	-1.54	-1.93
Jul-01	227	234	97.01%	306	336	91.07%	-2.45	-2.49
Aug-01	304	313	97.12%	312	342	91.23%	-2.66	-2.62
Sep-01	158	158	100.00%	328	386	84.97%	-4.45	-3.71
Oct-01	97	97	100.00%	430	463	92.87%	-2.48	-2.51
Nov-01	69	69	100.00%	283	323	87.62%	-2.83	-2.72
Dec-01	76	76	100.00%	302	325	92.92%	-2.17	-2.32
Jan-02	49	51	96.08%	358	397	90.18%	-1.33	-1.81
Feb-02	81	81	100.00%	342	409	83.62%	-3.64	-3.21

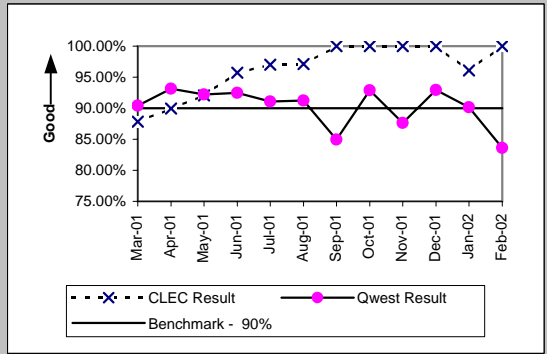

Installation Interval (Average Days) (OP-4D)-- Interval Zone One								
Date	CLEC Num	CLEC Denor	CLEC Result	Qwest Num	Qwest Denor	Qwest Result	Mod Z Scr	Parity Score
Mar-01	2197	373	5.89	4903	541	9.06	-3.07	-2.86
Apr-01	2502	422	5.93	3697	585	6.32	-0.63	-1.38
May-01	1323	229	5.78	4090	575	7.11	-1.53	-1.93
Jun-01	840	170	4.94	3749	586	6.40	-1.94	-2.18
Jul-01	932	179	5.21	3087	355	8.70	-2.6	-2.58
Aug-01	1299	263	4.94	3453	369	9.36	-4.11	-3.5
Sep-01	703	147	4.78	4511	455	9.91	-4.67	-3.84
Oct-01	453	93	4.87	4891	484	10.11	-4.35	-3.64
Nov-01	231	52	4.44	3179	340	9.35	-3.37	-3.05
Dec-01	277	59	4.69	2371	336	7.06	-2.44	-2.49
Jan-02	212	43	4.93	3868	416	9.30	-2.41	-2.46
Feb-02	231	50	4.62	2558	396	6.46	-1.84	-2.12

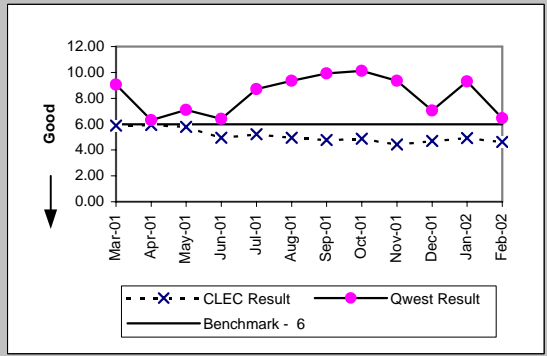

Delayed Days for Non-Facility Reasons (Average Days) (OP-6A-4)-- Interval Zone One								
Date	CLEC Num	CLEC Denor	CLEC Result	Qwest Num	Qwest Denor	Qwest Result	Mod Z Scr	Parity Score
Mar-01	204	26	7.85	24	15	1.60	3.72	1.26
Apr-01	49	13	3.77	171	14	12.21	-0.72	-1.44
May-01	32	5	6.40	41	17	2.41	1.64	0
Jun-01	55	4	13.75	51	15	3.40	2.2	0.34
Jul-01	56	6	9.33	326	24	13.58	-0.33	-1.2
Aug-01	10	1	10.00	301	26	11.58	-0.06	-1.04
Sep-01	59	12	4.92	730	109	6.70	-0.45	-1.28
Oct-01	44	7	6.29	361	43	8.40	-0.52	-1.32
Nov-01	14	4	3.50	185	43	4.30	-0.25	-1.15
Dec-01	26	5	5.20	340	28	12.14	-0.46	-1.28
Jan-02	19	8	2.38	284	45	6.31	-0.9	-1.55
Feb-02	13	6	2.17	261	54	4.83	-0.96	-1.59

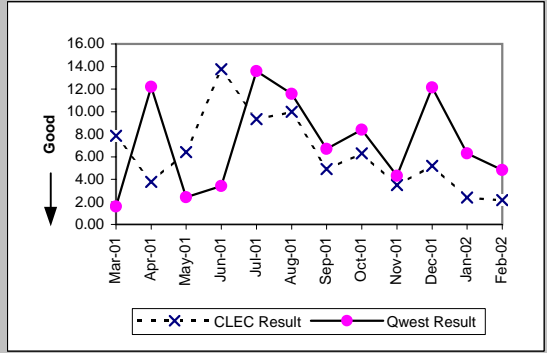

Delayed Days for Facility Reasons (Average Days) (OP-6B-4)-- Interval Zone One								
Date	CLEC Num	CLEC Denor	CLEC Result	Qwest Num	Qwest Denor	Qwest Result	Mod Z Scr	Parity Score
Mar-01	283	22	12.86	1340	37	36.22	-2.38	-2.45
Apr-01	349	39	8.95	539	26	20.73	-2.38	-2.45
May-01	184	17	10.82	863	29	29.76	-2.29	-2.39
Jun-01	129	5	25.80	583	31	18.81	0.93	-0.43
Jul-01	54	5	10.80	539	21	25.67	-0.93	-1.56
Aug-01	50	9	5.56	615	24	25.62	-2.22	-2.35
Sep-01	19	6	3.17	354	13	27.23	-1.7	-2.03
Oct-01	14	2	7.00	236	15	15.73	-0.61	-1.37
Nov-01	28	3	9.33	290	16	18.12	-0.78	-1.48
Dec-01	3	1	3.00	114	9	12.67	-0.79	-1.48
Jan-02				416	17	24.47		
Feb-02				331	18	18.39		

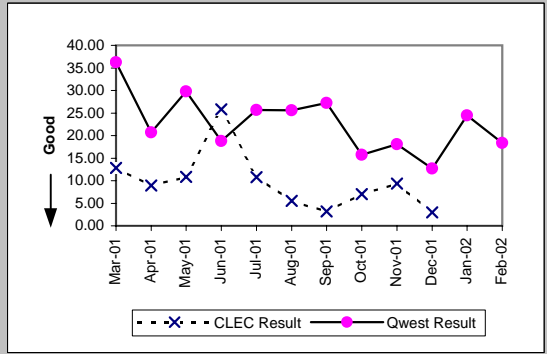

Checklist #4 - Unbundled Loop - Non-Loaded (2-Wire) Installation

Installation Commitments Met (Percent) (OP-3E)-- Interval Zone Two								
Date	CLEC Num	CLEC Denor	CLEC Result	Qwest Num	Qwest Denor	Qwest Result	Mod Z Scr	Parity Score
Mar-01	30	41	73.17%	56	72	77.78%	0.54	-0.67
Apr-01	36	42	85.71%	85	104	81.73%	-0.56	-1.34
May-01	31	37	83.78%	51	68	75.00%	-0.99	-1.6
Jun-01	23	25	92.00%	59	80	73.75%	-1.81	-2.1
Jul-01	24	27	88.89%	41	55	74.55%	-1.4	-1.85
Aug-01	49	53	92.45%	87	109	79.82%	-1.88	-2.14
Sep-01	29	29	100.00%	49	65	75.38%	-2.56	-2.56
Oct-01	31	31	100.00%	62	71	87.32%	-1.77	-2.08
Nov-01	26	26	100.00%	97	104	93.27%	-1.23	-1.74
Dec-01	20	20	100.00%	32	36	88.89%	-1.27	-1.77
Jan-02	18	19	94.74%	34	40	85.00%	-0.98	-1.59
Feb-02	10	11	90.91%	48	56	85.71%	-0.45	-1.27

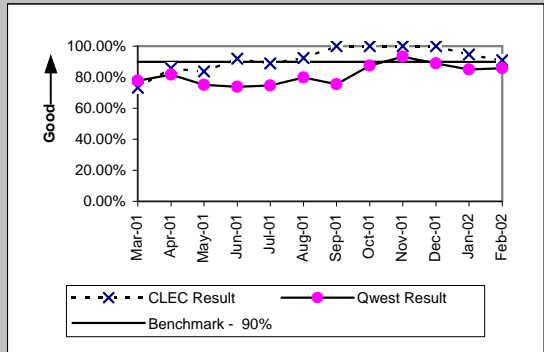

Installation Interval (Average Days) (OP-4E)-- Interval Zone Two								
Date	CLEC Num	CLEC Denor	CLEC Result	Qwest Num	Qwest Denor	Qwest Result	Mod Z Scr	Parity Score
Mar-01	257	38	6.76	1040	72	14.44	-1.87	-2.14
Apr-01	251	36	6.97	1257	104	12.09	-2.03	-2.24
May-01	194	33	5.88	945	67	14.10	-2.18	-2.32
Jun-01	112	22	5.09	1260	80	15.75	-1.32	-1.8
Jul-01	118	20	5.90	890	59	15.08	-1.58	-1.96
Aug-01	261	46	5.67	1333	86	15.50	-4.13	-3.51
Sep-01	104	22	4.73	944	69	13.68	-2.77	-2.68
Oct-01	125	28	4.46	1107	77	14.38	-2.77	-2.68
Nov-01	121	26	4.65	1620	108	15.00	-4.38	-3.66
Dec-01	64	17	3.76	466	43	10.84	-1.42	-1.86
Jan-02	65	15	4.33	498	46	10.83	-2.88	-2.75
Feb-02	35	6	5.83	620	58	10.69	-1.18	-1.72

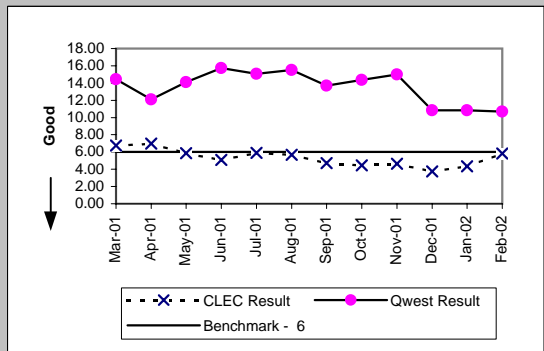

Delayed Days for Non-Facility Reasons (Average Days) (OP-6A-5)-- Interval Zone Two								
Date	CLEC Num	CLEC Denor	CLEC Result	Qwest Num	Qwest Denor	Qwest Result	Mod Z Scr	Parity Score
Mar-01	29	5	5.80	3	2	1.50	1.15	-0.3
Apr-01	58	4	14.50	59	3	19.67	-0.21	-1.13
May-01	36	5	7.20	56	2	28.00	-0.65	-1.4
Jun-01				4	2	2.00		
Jul-01	30	4	7.50	150	7	21.43	-0.75	-1.45
Aug-01	38	3	12.67	132	6	22.00	-0.75	-1.46
Sep-01	3	1	3.00	71	8	8.88	-0.73	-1.44
Oct-01	3	1	3.00	65	5	13.00	-0.9	-1.55
Nov-01	20	5	4.00	81	7	11.57	-0.8	-1.49
Dec-01	9	2	4.50	154	10	15.40	-0.46	-1.28
Jan-02	0	1	0.00	44	7	6.29	-0.68	-1.41
Feb-02	12	2	6.00	121	10	12.10	-0.59	-1.36

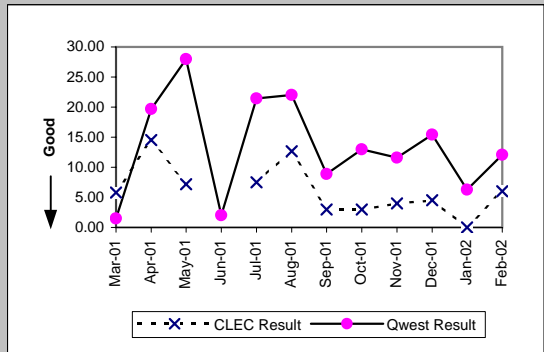

Delayed Days for Facility Reasons (Average Days) (OP-6B-5)-- Interval Zone Two								
Date	CLEC Num	CLEC Denor	CLEC Result	Qwest Num	Qwest Denor	Qwest Result	Mod Z Scr	Parity Score
Mar-01	44	6	7.33	462	14	33.00	-1.76	-2.07
Apr-01	13	2	6.50	320	16	20.00	-1.48	-1.9
May-01	2	1	2.00	320	15	21.33	-0.92	-1.56
Jun-01	9	2	4.50	627	19	33.00	-0.64	-1.39
Jul-01				264	12	22.00		
Aug-01	21	2	10.50	360	22	16.36	-0.71	-1.43
Sep-01				226	12	18.83		
Oct-01				240	9	26.67		
Nov-01				186	5	37.20		
Dec-01				4	1	4.00		
Jan-02	5	2	2.50	32	5	6.40	-0.67	-1.41
Feb-02								

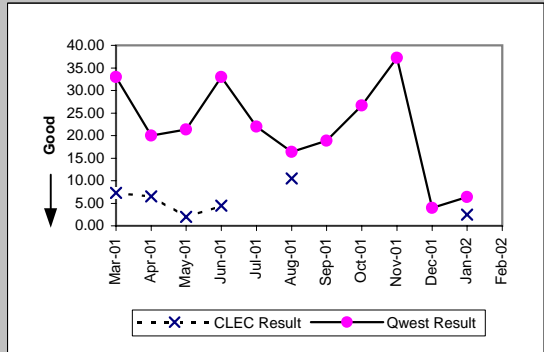

Checklist #4 - Unbundled Loop - Non-Loaded (2-Wire) Installation

New Service Installation Quality (Percent) (OP-5)-- Interval Zone One and Two								
Date	CLEC Num	CLEC Denom	CLEC Result	Qwest Num	Qwest Denom	Qwest Result	Mod Z Scr	Parity Score
Mar-01	511	523	97.71%	663	706	93.91%	-2.75	-2.67
Apr-01	524	543	96.50%	670	733	91.41%	-3.21	-2.95
May-01	449	473	94.93%	705	743	94.89%	-0.03	-1.02
Jun-01	279	299	93.31%	697	727	95.87%	1.69	0.03
Jul-01	254	259	98.07%	544	581	93.63%	-2.43	-2.48
Aug-01	310	320	96.88%	421	462	91.13%	-2.78	-2.69
Sep-01	323	336	96.13%	479	512	93.55%	-1.49	-1.91
Oct-01	293	303	96.70%	503	550	91.45%	-2.62	-2.59
Nov-01	254	258	98.45%	480	512	93.75%	-2.54	-2.55
Dec-01	220	222	99.10%	400	417	95.92%	-1.93	-2.18
Jan-02	226	231	97.84%	408	424	96.23%	-1.03	-1.63
Feb-02	230	233	98.71%	448	469	95.52%	-1.92	-2.17

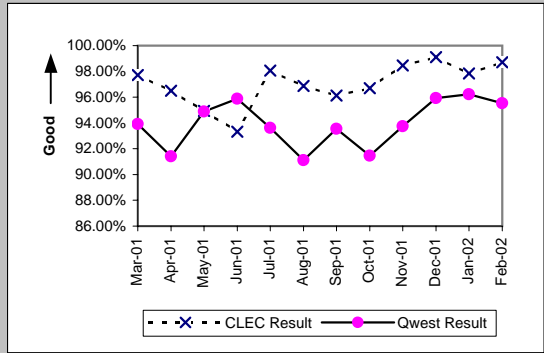

New Service Installation Quality (Percent) (OP-5*)-- Interval Zone One and Two								
Date	CLEC Num	CLEC Denom	CLEC Result	Qwest Num	Qwest Denom	Qwest Result	Mod Z Scr	Parity Score
Mar-01								
Apr-01								
May-01								
Jun-01								
Jul-01								
Aug-01	315	320	98.44%	447	462	96.75%	-1.31	-1.79
Sep-01	327	336	97.32%	501	512	97.85%	0.49	-0.7
Oct-01	298	303	98.35%	528	550	96.00%	-1.68	-2.02
Nov-01	256	258	99.22%	495	512	96.68%	-1.86	-2.13
Dec-01	222	222	100.00%	407	417	97.60%	-1.89	-2.15
Jan-02	229	231	99.13%	415	424	97.88%	-1.07	-1.65
Feb-02								

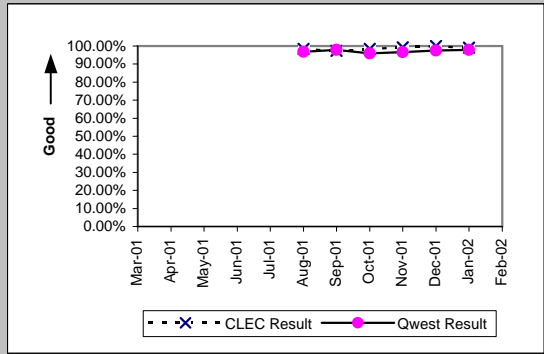

Interval for Pending Orders Delayed Past Due Date (Average Days) (OP-15A)								
Date	CLEC Num	CLEC Denom	CLEC Result	Qwest Num	Qwest Denom	Qwest Result	Mod Z Scr	Parity Score
Mar-01	3857	39	98.90	9891	148	66.83	2.33	0.41
Apr-01	3491	50	69.82	11276	137	82.31	-0.85	-1.52
May-01	3002	28	107.21	11222	129	86.99	1.08	-0.34
Jun-01	2298	23	99.91	11152	121	92.17	0.3	-0.82
Jul-01	50	5	10.00	4365	92	47.45	-1.31	-1.8
Aug-01	10	2	5.00	5011	83	60.37	-1.11	-1.68
Sep-01	21	5	4.20	5286	81	65.26	-1.78	-2.08
Oct-01	17	1	17.00	5668	75	75.57	-0.68	-1.41
Nov-01	38	3	12.67	6126	75	81.68	-1.26	-1.77
Dec-01	4	4	1.00	6814	97	70.25	-1.43	-1.87
Jan-02				5085	71	71.62		
Feb-02	21	2	10.50	5606	74	75.76	-0.87	-1.53

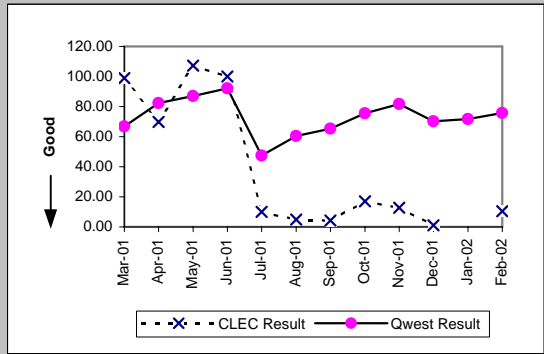

Checklist #4 - Unbundled Loop - Non-Loaded (2-Wire) Installation

Count of Pending Orders Delayed for Facilities Reasons Unbundled Loop - 2 Wire Non-Loaded (OP-15B)	
Date	CLEC Order Count
Mar-01	18
Apr-01	27
May-01	18
Jun-01	14
Jul-01	4
Aug-01	2
Sep-01	2
Oct-01	1
Nov-01	1
Dec-01	1
Jan-02	
Feb-02	0

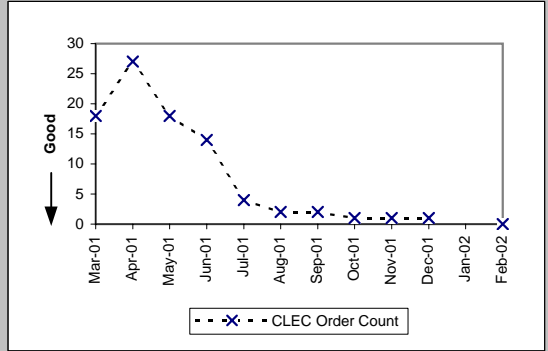

Checklist #4 - Unbundled Loop - Non-Loaded (2-Wire) Repair

Out of Service Cleared within 24 hours (Percent) (MR-3D)-- Interval Zone One								
Date	CLEC Num	CLEC Denor	CLEC Result	Qwest Num	Qwest Denor	Qwest Result	Mod Z Scr	Parity Score
Mar-01	66	68	97.06%	294	294	100.00%	N/A	0.31
Apr-01	43	45	95.56%	287	288	99.65%	2.01	0.22
May-01	45	45	100.00%	293	298	98.32%	-0.82	-1.5
Jun-01	38	39	97.44%	249	253	98.42%	0.42	-0.75
Jul-01	30	32	93.75%	292	300	97.33%	1.03	-0.37
Aug-01	21	21	100.00%	347	353	98.30%	-0.59	-1.36
Sep-01	29	30	96.67%	244	244	100.00%	N/A	0.03
Oct-01	23	23	100.00%	258	261	98.85%	-0.5	-1.3
Nov-01	13	13	100.00%	256	258	99.22%	-0.31	-1.19
Dec-01	12	12	100.00%	151	154	98.05%	-0.47	-1.29
Jan-02	10	10	100.00%	164	164	100.00%	N/A	N/A
Feb-02	6	6	100.00%	158	159	99.37%	-0.19	-1.12

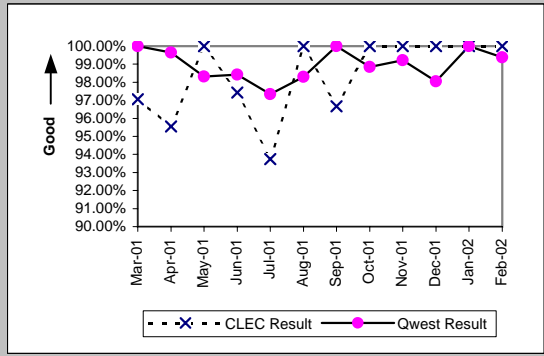

All Troubles Cleared within 48 hours (Percent) (MR-4D)-- Interval Zone One								
Date	CLEC Num	CLEC Denor	CLEC Result	Qwest Num	Qwest Denor	Qwest Result	Mod Z Scr	Parity Score
Mar-01	67	68	98.53%	294	294	100.00%	N/A	-0.16
Apr-01	45	45	100.00%	288	288	100.00%	N/A	N/A
May-01	45	45	100.00%	297	299	99.33%	-0.51	-1.31
Jun-01	38	39	97.44%	253	253	100.00%	N/A	-0.04
Jul-01	31	32	96.88%	301	302	99.67%	1.35	-0.18
Aug-01	21	21	100.00%	349	353	98.87%	-0.48	-1.29
Sep-01	30	30	100.00%	244	244	100.00%	N/A	N/A
Oct-01	23	23	100.00%	260	261	99.62%	-0.29	-1.17
Nov-01	13	13	100.00%	260	260	100.00%	N/A	N/A
Dec-01	12	12	100.00%	155	156	99.36%	-0.27	-1.16
Jan-02	10	10	100.00%	165	165	100.00%	N/A	N/A
Feb-02	6	6	100.00%	159	160	99.38%	-0.19	-1.12

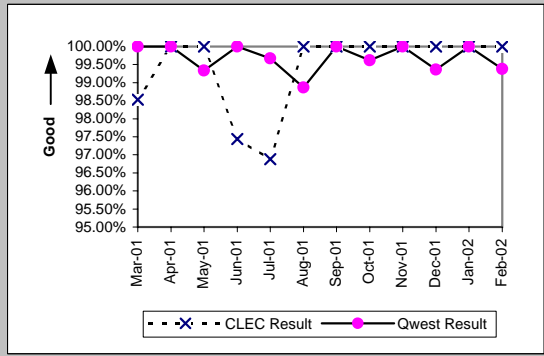

Mean Time to Restore (Hours:Minutes) (MR-6D)-- Interval Zone One								
Date	CLEC Num	CLEC Denor	CLEC Result	Qwest Num	Qwest Denor	Qwest Result	Mod Z Scr	Parity Score
Mar-01	478:26	68	7:02	706:10	294	2:24	3.72	1.26
Apr-01	142:40	45	3:10	718:37	288	2:30	1	-0.39
May-01	57:13	45	1:16	961:19	299	3:13	-1.65	-2.01
Jun-01	134:38	39	3:27	722:34	253	2:51	0.84	-0.49
Jul-01	147:00	32	4:36	1676:03	302	5:33	-0.14	-1.09
Aug-01	76:31	21	3:39	1324:54	353	3:45	-0.04	-1.02
Sep-01	87:24	30	2:55	500:06	244	2:03	1.5	-0.09
Oct-01	45:07	23	1:58	764:50	261	2:56	-0.46	-1.28
Nov-01	27:50	13	2:08	653:05	260	2:31	-0.28	-1.17
Dec-01	51:51	12	4:19	596:35	156	3:49	0.6	-0.64
Jan-02	46:39	10	4:40	321:33	165	1:57	2.41	0.46
Feb-02	6:46	6	1:08	427:26	160	2:40	-0.59	-1.36

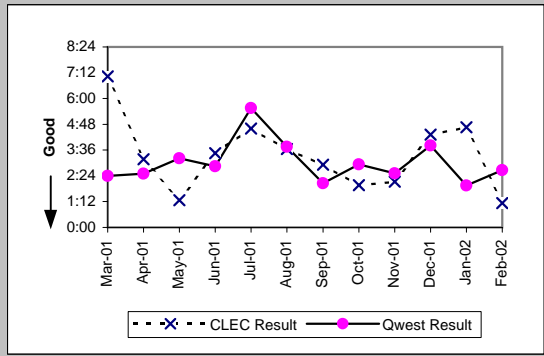

Repair Repeat Report Rate (Percent) (MR-7D)-- Interval Zone One								
Date	CLEC Num	CLEC Denor	CLEC Result	Qwest Num	Qwest Denor	Qwest Result	Mod Z Scr	Parity Score
Mar-01	19	68	27.94%	62	294	21.09%	1.2	-0.27
Apr-01	6	45	13.33%	60	288	20.83%	-1.15	-1.7
May-01	4	45	8.89%	44	299	14.72%	-1.03	-1.63
Jun-01	6	39	15.38%	49	253	19.37%	-0.59	-1.36
Jul-01	7	32	21.88%	60	302	19.87%	0.29	-0.82
Aug-01	1	21	4.76%	64	353	18.13%	-1.54	-1.94
Sep-01	4	30	13.33%	42	244	17.21%	-0.53	-1.32
Oct-01	3	23	13.04%	40	261	15.33%	-0.29	-1.18
Nov-01	2	13	15.38%	55	260	21.15%	-0.5	-1.3
Dec-01	0	12	0.00%	22	156	14.10%	-1.35	-1.82
Jan-02	1	10	10.00%	22	165	13.33%	-0.3	-1.18
Feb-02	0	6	0.00%	30	160	18.75%	-1.16	-1.7

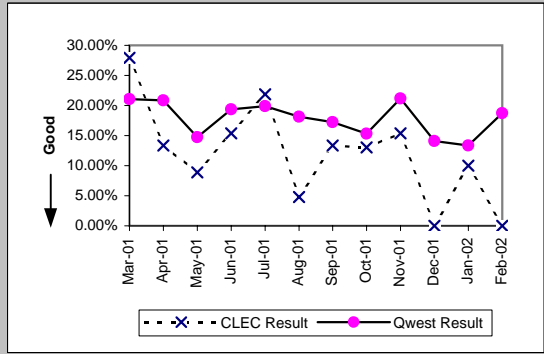

Checklist #4 - Unbundled Loop - Non-Loaded (2-Wire) Repair

Repair Repeat Report Rate (Percent) (MR-7D)-- Interval Zone One								
Date	CLEC Num	CLEC Denom	CLEC Result	Qwest Num	Qwest Denom	Qwest Result	Mod Z Scr	Parity Score
Mar-01								
Apr-01								
May-01								
Jun-01								
Jul-01								
Aug-01	1	14	7.14%	27	146	18.49%	-1.04	-1.64
Sep-01	2	23	8.70%	11	94	11.70%	-0.4	-1.24
Oct-01	1	14	7.14%	23	133	17.29%	-0.96	-1.58
Nov-01	1	8	12.50%	27	133	20.30%	-0.53	-1.32
Dec-01	0	9	0.00%	12	86	13.95%	-1.15	-1.7
Jan-02	1	7	14.29%	12	81	14.81%	-0.04	-1.02
Feb-02								

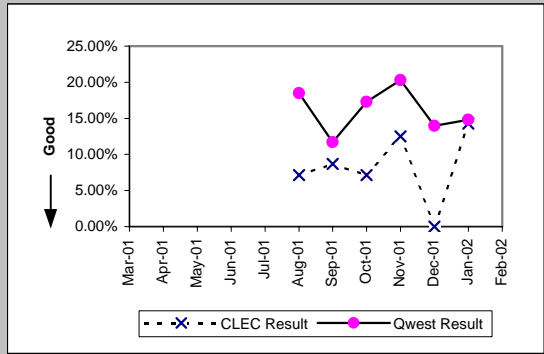

Out of Service Cleared within 24 hours (Percent) (MR-3E)-- Interval Zone Two								
Date	CLEC Num	CLEC Denom	CLEC Result	Qwest Num	Qwest Denom	Qwest Result	Mod Z Scr	Parity Score
Mar-01	4	6	66.67%	30	30	100.00%	N/A	0.42
Apr-01	9	10	90.00%	27	27	100.00%	N/A	-0.31
May-01	13	13	100.00%	38	38	100.00%	N/A	N/A
Jun-01	7	7	100.00%	22	22	100.00%	N/A	N/A
Jul-01	10	11	90.91%	35	36	97.22%	0.7	-0.57
Aug-01	6	6	100.00%	21	23	91.30%	-0.67	-1.41
Sep-01	5	5	100.00%	18	19	94.74%	-0.47	-1.29
Oct-01	7	7	100.00%	48	48	100.00%	N/A	N/A
Nov-01	3	3	100.00%	18	18	100.00%	N/A	N/A
Dec-01	3	3	100.00%	10	10	100.00%	N/A	N/A
Jan-02	3	3	100.00%	18	18	100.00%	N/A	N/A
Feb-02	9	9	100.00%	17	17	100.00%	N/A	N/A

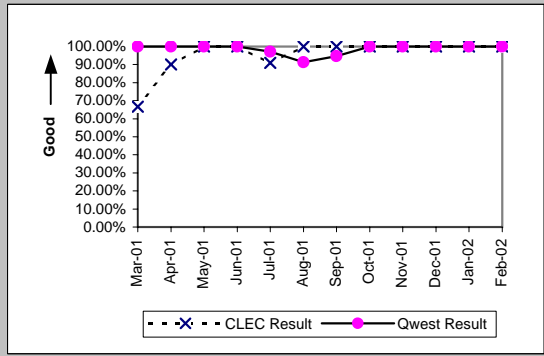

All Troubles Cleared within 48 hours (Percent) (MR-4E)-- Interval Zone Two								
Date	CLEC Num	CLEC Denom	CLEC Result	Qwest Num	Qwest Denom	Qwest Result	Mod Z Scr	Parity Score
Mar-01	5	6	83.33%	30	30	100.00%	N/A	-0.12
Apr-01	10	10	100.00%	27	27	100.00%	N/A	N/A
May-01	13	13	100.00%	38	38	100.00%	N/A	N/A
Jun-01	7	7	100.00%	22	22	100.00%	N/A	N/A
Jul-01	11	11	100.00%	36	36	100.00%	N/A	N/A
Aug-01	6	6	100.00%	22	23	95.65%	-0.47	-1.28
Sep-01	5	5	100.00%	19	19	100.00%	N/A	N/A
Oct-01	7	7	100.00%	48	48	100.00%	N/A	N/A
Nov-01	3	3	100.00%	18	18	100.00%	N/A	N/A
Dec-01	3	3	100.00%	10	10	100.00%	N/A	N/A
Jan-02	3	3	100.00%	18	18	100.00%	N/A	N/A
Feb-02	9	9	100.00%	17	17	100.00%	N/A	N/A

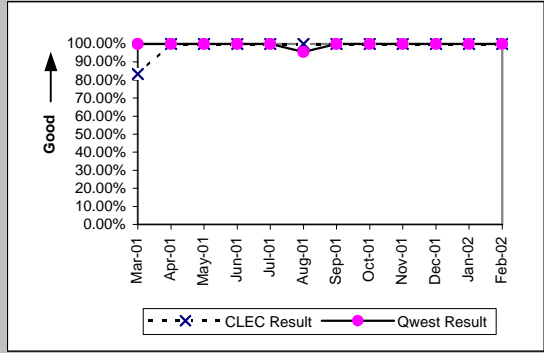

Mean Time to Restore (Hours:Minutes) (MR-6E)-- Interval Zone Two								
Date	CLEC Num	CLEC Denom	CLEC Result	Qwest Num	Qwest Denom	Qwest Result	Mod Z Scr	Parity Score
Mar-01	209:18	6	34:53	101:54	30	3:24	2.03	0.24
Apr-01	53:17	10	5:20	116:56	27	4:20	0.55	-0.66
May-01	20:56	13	1:37	136:22	38	3:35	-1.18	-1.72
Jun-01	6:39	7	0:57	134:22	22	6:06	-1.47	-1.89
Jul-01	61:59	11	5:38	123:27	36	3:26	0.95	-0.42
Aug-01	7:46	6	1:18	203:44	23	8:51	-1.03	-1.63
Sep-01	35:40	5	7:08	81:07	19	4:16	0.76	-0.54
Oct-01	15:31	7	2:13	87:33	48	1:49	0.72	-0.56
Nov-01	24:25	3	8:08	38:43	18	2:09	2.33	0.41
Dec-01	3:50	3	1:17	25:41	10	2:34	-1.26	-1.77
Jan-02	0:03	3	0:01	28:48	18	1:36	-1.28	-1.78
Feb-02	37:01	9	4:07	33:22	17	1:58	1.5	-0.09

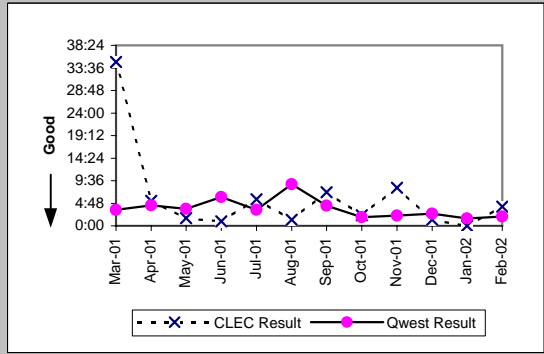

Checklist #4 - Unbundled Loop - Non-Loaded (2-Wire) Repair

Repair Repeat Report Rate (Percent) (MR-7E)-- Interval Zone Two								
Date	CLEC Num	CLEC Denom	CLEC Result	Qwest Num	Qwest Denom	Qwest Result	Mod Z Scr	Parity Score
Mar-01	2	6	33.33%	8	30	26.67%	0.28	-0.83
Apr-01	1	10	10.00%	8	27	29.63%	-1.16	-1.71
May-01	1	13	7.69%	7	38	18.42%	-0.86	-1.52
Jun-01	2	7	28.57%	4	22	18.18%	0.53	-0.68
Jul-01	1	11	9.09%	10	36	27.78%	-1.21	-1.74
Aug-01	1	6	16.67%	7	23	30.43%	-0.65	-1.4
Sep-01	1	5	20.00%	1	19	5.26%	0.8	-0.51
Oct-01	0	7	0.00%	9	48	18.75%	-1.19	-1.72
Nov-01	0	3	0.00%	6	18	33.33%	-1.13	-1.69
Dec-01	0	3	0.00%	4	10	40.00%	-1.24	-1.75
Jan-02	0	3	0.00%	2	18	11.11%	-0.57	-1.34
Feb-02	1	9	11.11%	3	17	17.65%	-0.42	-1.25

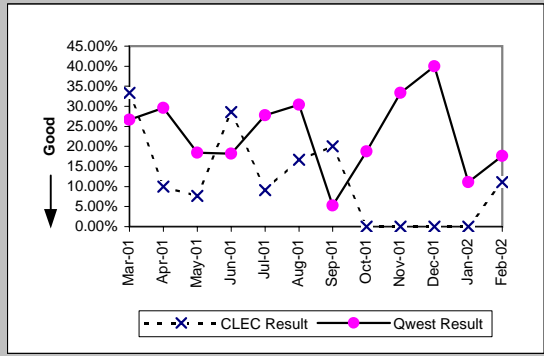

Repair Repeat Report Rate (Percent) (MR-7E)-- Interval Zone Two								
Date	CLEC Num	CLEC Denom	CLEC Result	Qwest Num	Qwest Denom	Qwest Result	Mod Z Scr	Parity Score
Mar-01								
Apr-01								
May-01								
Jun-01								
Jul-01								
Aug-01	1	4	25.00%	0	10	0.00%	N/A	-0.33
Sep-01	1	5	20.00%	1	9	11.11%	0.32	-0.81
Oct-01	0	2	0.00%	4	24	16.67%	-0.61	-1.37
Nov-01	0	2	0.00%	1	8	12.50%	-0.48	-1.29
Dec-01	0	1	0.00%	2	5	40.00%	-0.75	-1.45
Jan-02								
Feb-02								

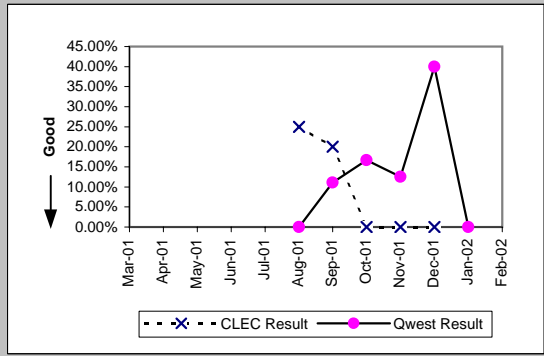

Trouble Rate (Percent) (MR-8)-- Interval Zone One and Two								
Date	CLEC Num	CLEC Denom	CLEC Result	Qwest Num	Qwest Denom	Qwest Result	Mod Z Scr	Parity Score
Mar-01	74	9346	0.79%	324	26854	1.21%	-3.16	-2.92
Apr-01	55	8451	0.65%	315	26661	1.18%	-3.93	-3.39
May-01	58	7729	0.75%	337	26545	1.27%	-3.59	-3.18
Jun-01	46	7694	0.60%	275	26198	1.05%	-3.42	-3.08
Jul-01	43	7623	0.56%	338	25993	1.30%	-4.99	-4.03
Aug-01	27	7748	0.35%	376	25874	1.45%	-7.13	-5.33
Sep-01	35	7819	0.45%	263	25682	1.02%	-4.43	-3.69
Oct-01	30	7798	0.38%	309	25375	1.22%	-5.87	-4.57
Nov-01	16	7606	0.21%	278	25035	1.11%	-6.56	-4.99
Dec-01	15	7503	0.20%	166	24571	0.68%	-4.4	-3.68
Jan-02	13	7083	0.18%	183	24299	0.75%	-4.88	-3.97
Feb-02	15	6683	0.22%	177	24042	0.74%	-4.33	-3.63

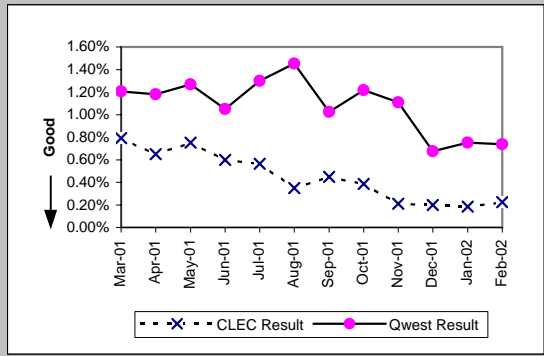

Trouble Rate (Percent) (MR-8)-- Interval Zone One and Two								
Date	CLEC Num	CLEC Denom	CLEC Result	Qwest Num	Qwest Denom	Qwest Result	Mod Z Scr	Parity Score
Mar-01								
Apr-01								
May-01								
Jun-01								
Jul-01								
Aug-01	18	7748	0.23%	156	25874	0.60%	-3.7	-3.25
Sep-01	28	7819	0.36%	103	25682	0.40%	-0.53	-1.32
Oct-01	16	7798	0.21%	157	25375	0.62%	-4.07	-3.48
Nov-01	10	7606	0.13%	141	25035	0.56%	-4.41	-3.68
Dec-01	10	7503	0.13%	91	24571	0.37%	-2.96	-2.8
Jan-02	7	7083	0.10%	87	24299	0.36%	-3.21	-2.95
Feb-02								

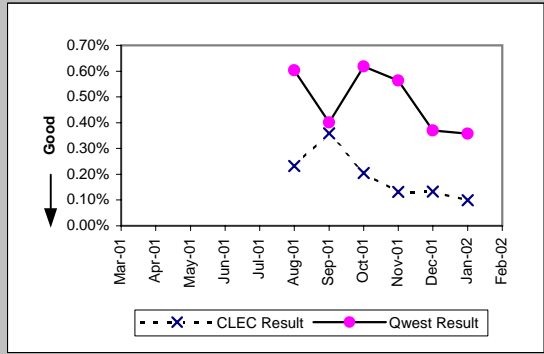

Checklist #4 - Unbundled Loop - Non-Loaded (2-Wire) Repair

Customer and Non-Qwest Related Trouble Reports (Percent) (MR-12)-- Interval Zone One and Two									
Date	CLEC Num	CLEC Denom	CLEC Result	Qwest Num	Qwest Denom	Qwest Result	Mod Z Scr	Parity Score	
Mar-01	14	88	15.91%	89	413	21.55%	-1.17	-1.71	
Apr-01	4	59	6.78%	82	397	20.65%	-2.46	-2.49	
May-01	5	63	7.94%	89	426	20.89%	-2.36	-2.44	
Jun-01	4	50	8.00%	66	341	19.35%	-1.9	-2.15	
Jul-01	3	46	6.52%	86	424	20.28%	-2.2	-2.34	
Aug-01	4	31	12.90%	108	484	22.31%	-1.22	-1.74	
Sep-01	5	40	12.50%	83	346	23.99%	-1.61	-1.98	
Oct-01	8	38	21.05%	96	405	23.70%	-0.37	-1.22	
Nov-01	1	17	5.88%	100	378	26.46%	-1.88	-2.14	
Dec-01	2	17	11.76%	71	237	29.96%	-1.58	-1.96	
Jan-02	4	17	23.53%	92	275	33.45%	-0.84	-1.51	
Feb-02	5	20	25.00%	71	248	28.63%	-0.35	-1.21	

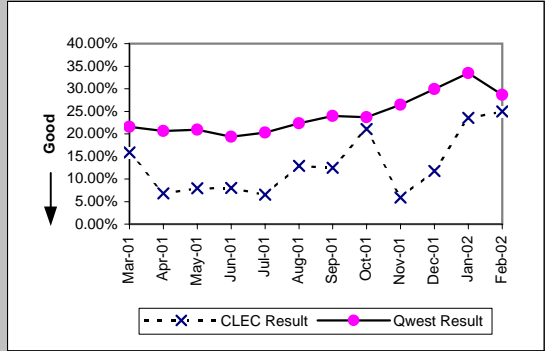

Checklist #4 - Unbundled Loop - Non-Loaded (4-Wire) Installation

Installation Commitments Met (Percent) (OP-3D)-- Interval Zone One

Date	CLEC Num	CLEC Denc	CLEC Resu	Std Dev	Qwest Num	Qwest Denc	Qwest Resu	Mod Z Scr	Parity Score
Mar-01	3	7	42.86%	49.49%	428	558	76.70%	1.86	0.13
Apr-01	2	3	66.67%	47.14%	385	503	76.54%	0.38	-0.77
May-01	0	1	0.00%	0.00%	332	421	78.86%	1.26	-0.24
Jun-01	7	7	100.00%	0.00%	416	508	81.89%	-1.24	-1.75
Jul-01					333	386	86.27%		
Aug-01	0	1	0.00%	0.00%	423	485	87.22%	1.53	-0.07
Sep-01	1	1	100.00%	0.00%	409	468	87.39%	-0.38	-1.23
Oct-01	1	1	100.00%	0.00%	492	532	92.48%	-0.28	-1.17
Nov-01					453	497	91.15%		
Dec-01					389	442	88.01%		
Jan-02					490	547	89.58%		
Feb-02					406	444	91.44%		

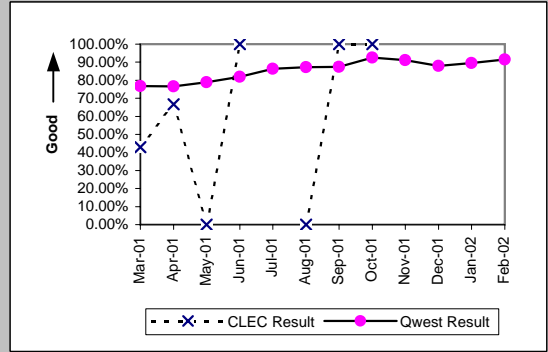

Installation Interval (Average Days) (OP-4D)-- Interval Zone One

Date	CLEC Num	CLEC Denc	CLEC Resu	Std Dev	Qwest Num	Qwest Denc	Qwest Resu	Mod Z Scr	Parity Score
Mar-01	87	4	21.75	18.55	9608	557	17.25	0.77	-0.53
Apr-01	50	3	16.67	21.96	10065	500	20.13	-0.23	-1.14
May-01	41	1	41.00		6300	411	15.33	1.6	-0.03
Jun-01	30	6	5.00	0.00	9184	505	18.19	-1.28	-1.78
Jul-01	41	4	10.25	10.50	8144	513	15.88	-0.56	-1.34
Aug-01	7	1	7.00		8170	582	14.04	-0.46	-1.28
Sep-01	4	1	4.00		7741	576	13.44	-0.67	-1.4
Oct-01	5	1	5.00		10248	761	13.47	-0.67	-1.41
Nov-01					8181	600	13.64		
Dec-01					7157	524	13.66		
Jan-02					8501	694	12.25		
Feb-02					6099	523	11.66		

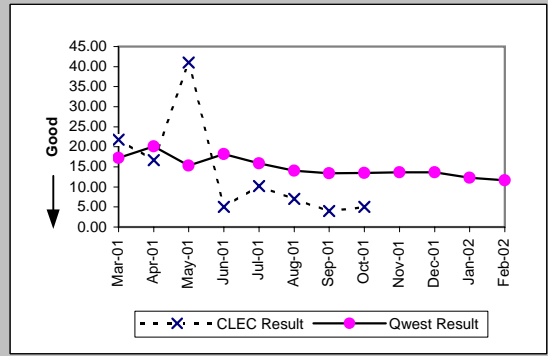

Delayed Days for Non-Facility Reasons (Average Days) (OP-6A-4)-- Interval Zone One

Date	CLEC Num	CLEC Denc	CLEC Resu	Std Dev	Qwest Num	Qwest Denc	Qwest Resu	Mod Z Scr	Parity Score
Mar-01					1283	82	15.65		
Apr-01	37	1	37.00		1016	59	17.22	1.23	-0.25
May-01					887	48	18.48		
Jun-01					2338	58	40.31		
Jul-01	21	1	21.00		1564	81	19.31	0.5	-0.69
Aug-01	6	2	3.00	1.41	1460	88	16.59	-0.87	-1.53
Sep-01					1151	79	14.57		
Oct-01	9	1	9.00		1397	99	14.11	-0.31	-1.19
Nov-01					2109	213	9.90		
Dec-01					1692	206	8.21		
Jan-02					892	205	4.35		
Feb-02					720	121	5.95		

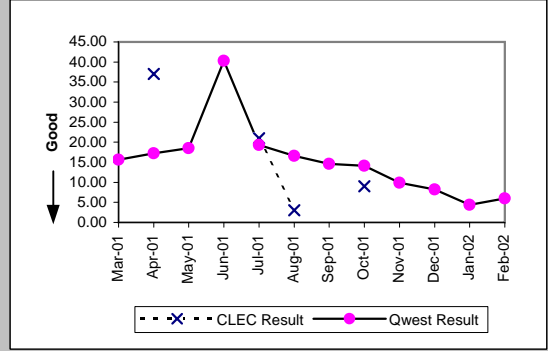

Delayed Days for Facility Reasons (Average Days) (OP-6B-4)-- Interval Zone One

Date	CLEC Num	CLEC Denc	CLEC Resu	Std Dev	Qwest Num	Qwest Denc	Qwest Resu	Mod Z Scr	Parity Score
Mar-01	79	4	19.75	15.95	2014	48	41.96	-1.09	-1.66
Apr-01					3405	59	57.71		
May-01	36	1	36.00		1191	41	29.05	0.5	-0.69
Jun-01					1115	34	32.79		
Jul-01					1177	26	45.27		
Aug-01					568	18	31.56		
Sep-01					638	19	33.58		
Oct-01					338	13	26.00		
Nov-01					219	15	14.60		
Dec-01					203	12	16.92		
Jan-02					268	16	16.75		
Feb-02					34	1	34.00		

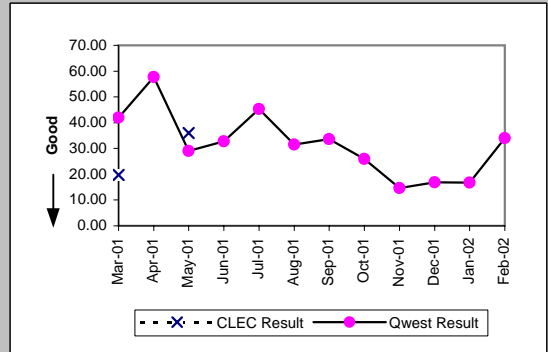

Checklist #4 - Unbundled Loop - Non-Loaded (4-Wire) Installation

Installation Commitments Met (Percent) (OP-3E)-- Interval Zone Two

Date	CLEC Num	CLEC Dend	CLEC Resu	Std Dev	Qwest Num	Qwest Dend	Qwest Resu	Mod Z Scr	Parity Score
Mar-01					126	257	49.03%		
Apr-01					177	281	62.99%		
May-01					111	237	46.84%		
Jun-01					160	271	59.04%		
Jul-01					162	200	81.00%		
Aug-01					169	237	71.31%		
Sep-01					151	190	79.47%		
Oct-01					197	233	84.55%		
Nov-01	1	1	100.00%	0.00%	194	250	77.60%	-0.54	-1.33
Dec-01					171	211	81.04%		
Jan-02					146	187	78.07%		
Feb-02					142	176	80.68%		

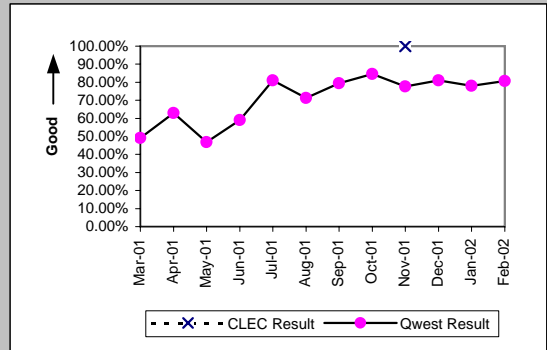

Installation Interval (Average Days) (OP-4E)-- Interval Zone Two

Date	CLEC Num	CLEC Dend	CLEC Resu	Std Dev	Qwest Num	Qwest Dend	Qwest Resu	Mod Z Scr	Parity Score
Mar-01					7565	255	29.67		
Apr-01					6878	262	26.25		
May-01					5603	235	23.84		
Jun-01					6170	269	22.94		
Jul-01					5966	294	20.29		
Aug-01					10431	357	29.22		
Sep-01					5058	243	20.81		
Oct-01					5571	290	19.21		
Nov-01	9	1	9.00		4963	308	16.11	-0.44	-1.27
Dec-01					9040	434	20.83		
Jan-02					4431	268	16.53		
Feb-02					3612	227	15.91		

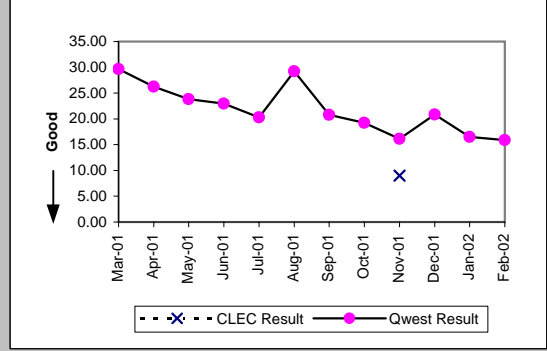

Delayed Days for Non-Facility Reasons (Average Days) (OP-6A-5)-- Interval Zone Two

Date	CLEC Num	CLEC Dend	CLEC Resu	Std Dev	Qwest Num	Qwest Dend	Qwest Resu	Mod Z Scr	Parity Score
Mar-01					2138	84	25.45		
Apr-01					2790	82	34.02		
May-01					1928	100	19.28		
Jun-01					2605	83	31.39		
Jul-01					1275	73	17.47		
Aug-01	48	1	48.00		2502	105	23.83	1.03	-0.38
Sep-01					1083	54	20.06		
Oct-01					1742	61	28.56		
Nov-01					1164	115	10.12		
Dec-01					1329	287	4.63		
Jan-02					1118	113	9.89		
Feb-02					869	93	9.34		

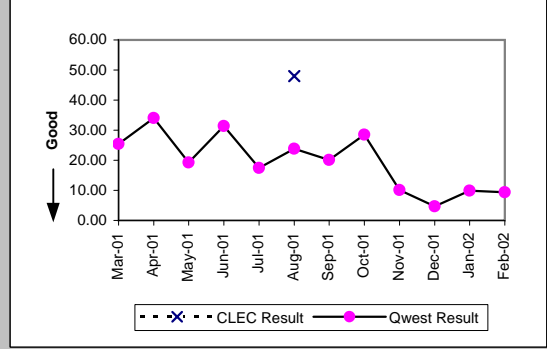

Delayed Days for Facility Reasons (Average Days) (OP-6B-5)-- Interval Zone Two

Date	CLEC Num	CLEC Dend	CLEC Resu	Std Dev	Qwest Num	Qwest Dend	Qwest Resu	Mod Z Scr	Parity Score
Mar-01					2218	47	47.19		
Apr-01					1074	22	48.82		
May-01					769	26	29.58		
Jun-01					704	28	25.14		
Jul-01					129	10	12.90		
Aug-01					2449	27	90.70		
Sep-01					230	13	17.69		
Oct-01					156	4	39.00		
Nov-01					121	13	9.31		
Dec-01					249	10	24.90		
Jan-02					265	14	18.93		
Feb-02					22	2	11.00		

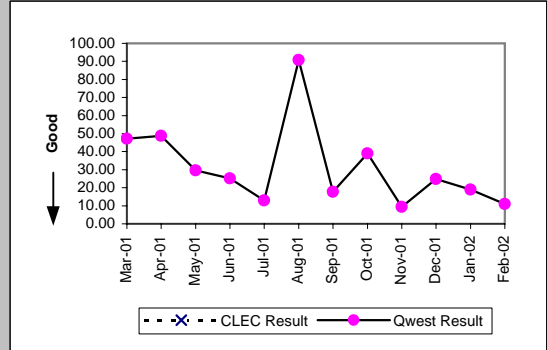

Checklist #4 - Unbundled Loop - Non-Loaded (4-Wire) Installation

New Service Installation Quality (Percent) (OP-5)-- Interval Zone One and Two									
Date	CLEC Num	CLEC Dend	CLEC Resu	Std Dev	Qwest Num	Qwest Dend	Qwest Resu	Mod Z Scr	Parity Score
Mar-01	17	17	100.00%	0.00%	971	1090	89.08%	-1.43	-1.87
Apr-01	11	11	100.00%	0.00%	1113	1217	91.45%	-1.01	-1.61
May-01	5	5	100.00%	0.00%	975	1064	91.64%	-0.67	-1.41
Jun-01	6	6	100.00%	0.00%	910	1005	90.55%	-0.79	-1.48
Jul-01	7	7	100.00%	0.00%	831	938	88.59%	-0.95	-1.58
Aug-01	4	4	100.00%	0.00%	820	916	89.52%	-0.68	-1.42
Sep-01	3	3	100.00%	0.00%	857	936	91.56%	-0.53	-1.32
Oct-01	2	2	100.00%	0.00%	880	977	90.07%	-0.47	-1.29
Nov-01	2	2	100.00%	0.00%	950	1043	91.08%	-0.44	-1.27
Dec-01	1	1	100.00%	0.00%	972	1039	93.55%	-0.26	-1.16
Jan-02					982	1030	95.34%		
Feb-02					824	875	94.17%		

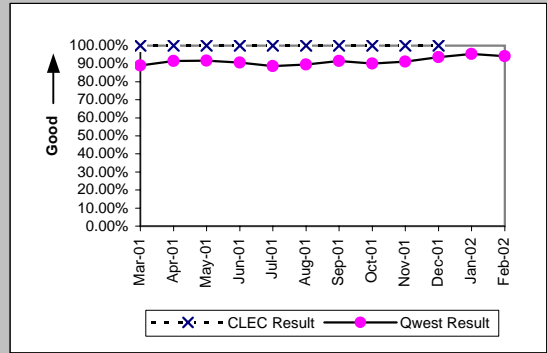

New Service Installation Quality (Percent) (OP-5*)-- Interval Zone One and Two									
Date	CLEC Num	CLEC Dend	CLEC Resu	Std Dev	Qwest Num	Qwest Dend	Qwest Resu	Mod Z Scr	Parity Score
Mar-01									
Apr-01									
May-01									
Jun-01									
Jul-01									
Aug-01	4	4	100.00%	0.00%	875	916	95.52%	-0.43	-1.26
Sep-01	3	3	100.00%	0.00%	890	936	95.09%	-0.39	-1.24
Oct-01	2	2	100.00%	0.00%	922	977	94.37%	-0.35	-1.21
Nov-01	2	2	100.00%	0.00%	991	1043	95.01%	-0.32	-1.2
Dec-01	1	1	100.00%	0.00%	1006	1039	96.82%	-0.18	-1.11
Jan-02					1006	1030	97.67%		
Feb-02									

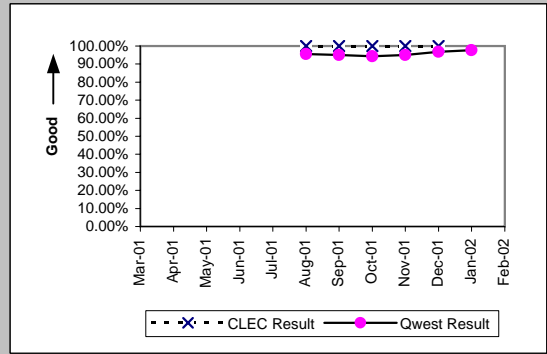

Interval for Pending Orders Delayed Past Due Date (Average Days) (OP-15A)									
Date	CLEC Num	CLEC Dend	CLEC Resu	Std Dev	Qwest Num	Qwest Dend	Qwest Resu	Mod Z Scr	Parity Score
Mar-01	364	2	182.00	213.55	23717	427	55.54	2.29	0.39
Apr-01	354	1	354.00		21249	379	56.07	2.75	0.67
May-01	4	2	2.00	0.00	19798	318	62.26	-1.26	-1.76
Jun-01	54	4	13.50	11.24	14076	253	55.64	-1.11	-1.67
Jul-01	28	1	28.00		8393	204	41.14	-0.24	-1.15
Aug-01					7409	144	51.45		
Sep-01					6540	145	45.10		
Oct-01					4379	122	35.89		
Nov-01					5659	181	31.27		
Dec-01					6268	193	32.48		
Jan-02					5438	131	41.51		
Feb-02					5157	125	41.26		

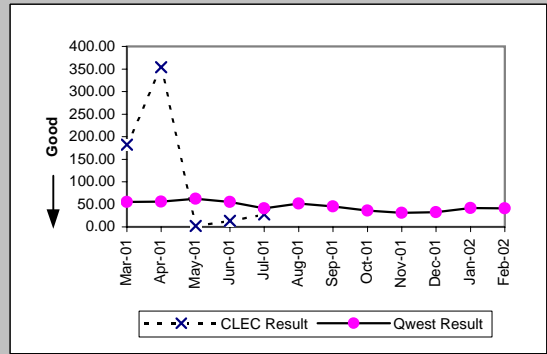

Checklist #4 - Unbundled Loop - Non-Loaded (4-Wire) Installation

Count of Pending Orders Delayed for Facilities Reasons Unbundled Loop - 4 Wire Non-Loaded (OP-15B)	
Date	CLEC Order Count
Mar-01	0
Apr-01	0
May-01	2
Jun-01	3
Jul-01	0
Aug-01	
Sep-01	
Oct-01	
Nov-01	
Dec-01	
Jan-02	
Feb-02	

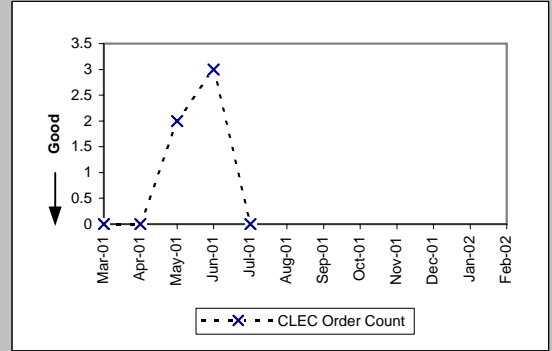

Checklist #4 - Unbundled Loop - Non-Loaded (4-Wire) Repair

All Troubles Cleared within 4 hours (Percent) (MR-5A)-- Interval Zone One

Date	CLEC Num	CLEC Denc	CLEC Resu	Std Dev	Qwest Num	Qwest Denc	Qwest Resu	Mod Z Scr	Parity Scr
Mar-01	2	2	100.00%	0.00%	595	712	83.57%	-0.63	-1.38
Apr-01	2	2	100.00%	0.00%	517	642	80.53%	-0.69	-1.42
May-01	2	2	100.00%	0.00%	471	597	78.89%	-0.73	-1.44
Jun-01	4	4	100.00%	0.00%	489	667	73.31%	-1.2	-1.73
Jul-01	1	1	100.00%	0.00%	438	600	73.00%	-0.61	-1.37
Aug-01					516	640	80.63%		
Sep-01	2	3	66.67%	47.14%	416	492	84.55%	0.73	-0.56
Oct-01	1	1	100.00%	0.00%	431	558	77.24%	-0.54	-1.33
Nov-01	1	3	33.33%	47.14%	414	523	79.16%	1.57	-0.05
Dec-01	1	1	100.00%	0.00%	355	455	78.02%	-0.53	-1.32
Jan-02	2	2	100.00%	0.00%	395	470	84.04%	-0.61	-1.37
Feb-02					349	409	85.33%		

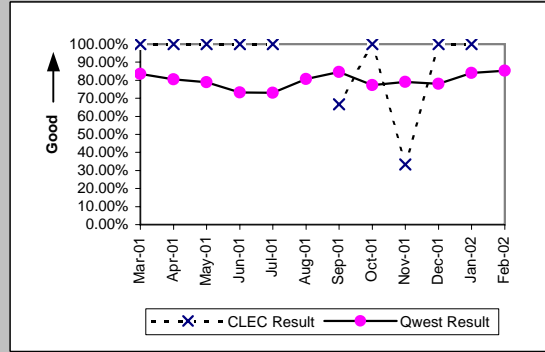

Mean Time to Restore (Hours:Minutes) (MR-6D)-- Interval Zone One

Date	CLEC Num	CLEC Denc	CLEC Resu	Std Dev	Qwest Num	Qwest Denc	Qwest Resu	Mod Z Scr	Parity Scr
Mar-01	2:52	2	1:26	2:00	1665:18	712	2:20	-0.35	-1.21
Apr-01	3:20	2	1:40	0:35	1597:38	642	2:29	-0.32	-1.2
May-01	3:00	2	1:30	0:04	1621:42	597	2:43	-0.41	-1.25
Jun-01	4:58	4	1:15	1:32	2430:41	667	3:39	-0.76	-1.46
Jul-01	1:33	1	1:33		1943:44	600	3:14	-0.36	-1.22
Aug-01					2408:40	640	3:46		
Sep-01	7:25	3	2:28	1:40	1071:19	492	2:11	0.48	-0.71
Oct-01	2:25	1	2:25		1856:28	558	3:20	-0.17	-1.1
Nov-01	23:01	3	7:40	8:25	1454:53	523	2:47	1.64	0
Dec-01	3:53	1	3:53		1261:30	455	2:46	0.78	-0.53
Jan-02	5:10	2	2:35	1:12	1076:02	470	2:17	0.52	-0.68
Feb-02					777:27	409	1:54		

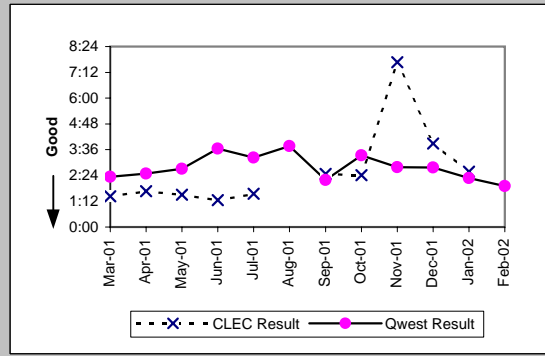

Repair Repeat Report Rate (Percent) (MR-7D)-- Interval Zone One

Date	CLEC Num	CLEC Denc	CLEC Resu	Std Dev	Qwest Num	Qwest Denc	Qwest Resu	Mod Z Scr	Parity Scr
Mar-01	0	2	0.00%	0.00%	161	712	22.61%	-0.76	-1.46
Apr-01	0	2	0.00%	0.00%	151	642	23.52%	-0.78	-1.48
May-01	0	2	0.00%	0.00%	142	597	23.79%	-0.79	-1.48
Jun-01	0	4	0.00%	0.00%	169	667	25.34%	-1.16	-1.71
Jul-01	0	1	0.00%	0.00%	128	600	21.33%	-0.52	-1.32
Aug-01					128	640	20.00%		
Sep-01	1	3	33.33%	47.14%	87	492	17.68%	0.62	-0.62
Oct-01	0	1	0.00%	0.00%	96	558	17.20%	-0.46	-1.28
Nov-01	1	3	33.33%	47.14%	106	523	20.27%	0.51	-0.69
Dec-01	1	1	100.00%	0.00%	107	455	23.52%	1.19	-0.28
Jan-02	0	2	0.00%	0.00%	113	470	24.04%	-0.79	-1.48
Feb-02					89	409	21.76%		

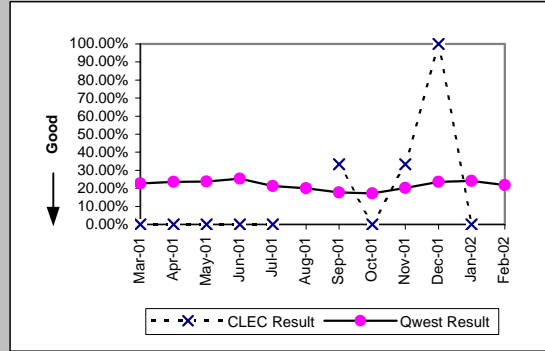

Repair Repeat Report Rate (Percent) (MR-7D*)-- Interval Zone One

Date	CLEC Num	CLEC Denc	CLEC Resu	Std Dev	Qwest Num	Qwest Denc	Qwest Resu	Mod Z Scr	Parity Scr
Mar-01									
Apr-01									
May-01									
Jun-01									
Jul-01									
Aug-01					78	375	20.80%		
Sep-01	0	2	0.00%	0.00%	54	298	18.12%	-0.66	-1.4
Oct-01					65	364	17.86%		
Nov-01	0	2	0.00%	0.00%	74	344	21.51%	-0.74	-1.45
Dec-01	1	1	100.00%	0.00%	58	264	21.97%	1.23	-0.25
Jan-02	0	1	0.00%	0.00%	72	296	24.32%	-0.57	-1.34
Feb-02									

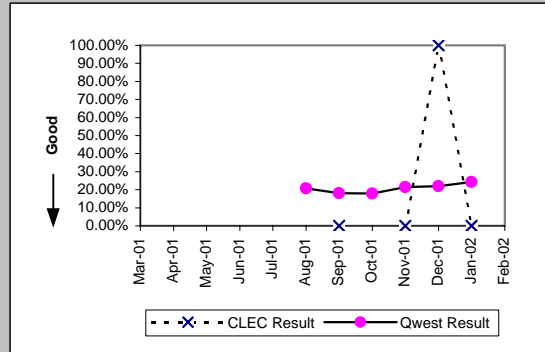

Checklist #4 - Unbundled Loop - Non-Loaded (4-Wire) Repair

All Troubles Cleared within 4 hours (Percent) (MR-5B)-- Interval Zone Two

Date	CLEC Num	CLEC Denc	CLEC Resu	Std Dev	Qwest Num	Qwest Denc	Qwest Resu	Mod Z Scr	Parity Scr
Mar-01					302	358	84.36%		
Apr-01					235	283	83.04%		
May-01					278	338	82.25%		
Jun-01					231	293	78.84%		
Jul-01					241	305	79.02%		
Aug-01					285	363	78.51%		
Sep-01					257	336	76.49%		
Oct-01					198	240	82.50%		
Nov-01					204	223	91.48%		
Dec-01					164	208	78.85%		
Jan-02					195	230	84.78%		
Feb-02					174	200	87.00%		

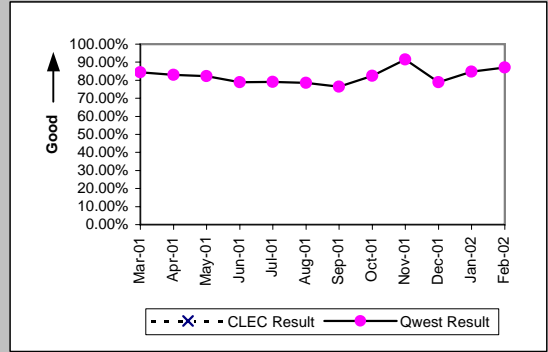

Mean Time to Restore (Hours:Minutes) (MR-6E)-- Interval Zone Two

Date	CLEC Num	CLEC Denc	CLEC Resu	Std Dev	Qwest Num	Qwest Denc	Qwest Resu	Mod Z Scr	Parity Scr
Mar-01					782:49	358	2:11		
Apr-01					642:04	283	2:16		
May-01					748:22	338	2:13		
Jun-01					821:29	293	2:48		
Jul-01					959:21	305	3:09		
Aug-01					933:32	363	2:34		
Sep-01					919:38	336	2:44		
Oct-01					605:22	240	2:31		
Nov-01					402:26	223	1:48		
Dec-01					573:16	208	2:45		
Jan-02					517:50	230	2:15		
Feb-02					388:23	200	1:57		

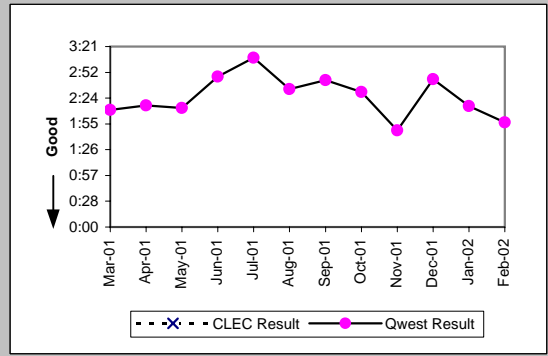

Repair Repeat Report Rate (Percent) (MR-7E)-- Interval Zone Two

Date	CLEC Num	CLEC Denc	CLEC Resu	Std Dev	Qwest Num	Qwest Denc	Qwest Resu	Mod Z Scr	Parity Scr
Mar-01					81	358	22.63%		
Apr-01					60	283	21.20%		
May-01					66	338	19.53%		
Jun-01					54	293	18.43%		
Jul-01					76	305	24.92%		
Aug-01					74	363	20.39%		
Sep-01					67	336	19.94%		
Oct-01					46	240	19.17%		
Nov-01					46	223	20.63%		
Dec-01					56	208	26.92%		
Jan-02					58	230	25.22%		
Feb-02					50	200	25.00%		

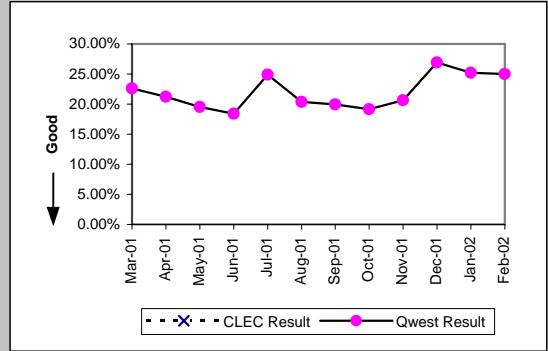

Repair Repeat Report Rate (Percent) (MR-7E*)-- Interval Zone Two

Date	CLEC Num	CLEC Denc	CLEC Resu	Std Dev	Qwest Num	Qwest Denc	Qwest Resu	Mod Z Scr	Parity Scr
Mar-01									
Apr-01									
May-01									
Jun-01									
Jul-01									
Aug-01					41	214	19.16%		
Sep-01					35	200	17.50%		
Oct-01					22	126	17.46%		
Nov-01					23	125	18.40%		
Dec-01					31	120	25.83%		
Jan-02					31	123	25.20%		
Feb-02									

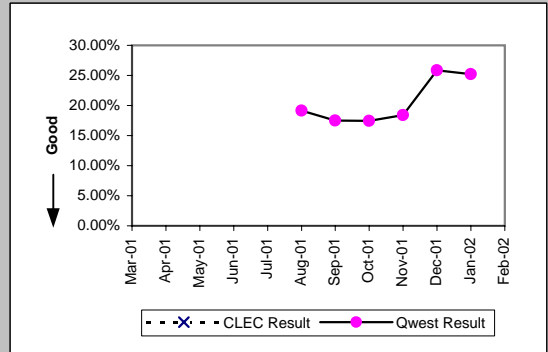

Checklist #4 - Unbundled Loop - Non-Loaded (4-Wire) Repair

Trouble Rate (Percent) (MR-8)-- Interval Zone One and Two									
Date	CLEC Num	CLEC Dend	CLEC Resu	Std Dev	Qwest Num	Qwest Dend	Qwest Resu	Mod Z Scr	Parity Scr
Mar-01	2	357	0.56%	7.46%	1070	45847	2.33%	-2.21	-2.34
Apr-01	2	357	0.56%	7.46%	925	46359	2.00%	-1.93	-2.17
May-01	2	359	0.56%	7.44%	935	46321	2.02%	-1.96	-2.19
Jun-01	4	352	1.14%	10.60%	960	46340	2.07%	-1.23	-1.75
Jul-01	1	347	0.29%	5.36%	905	46336	1.95%	-2.23	-2.36
Aug-01	0	337	0.00%	0.00%	1003	46501	2.16%	-2.72	-2.65
Sep-01	3	329	0.91%	9.51%	828	46541	1.78%	-1.19	-1.72
Oct-01	1	323	0.31%	5.56%	798	46390	1.72%	-1.94	-2.18
Nov-01	3	318	0.94%	9.67%	746	46584	1.60%	-0.93	-1.57
Dec-01	1	292	0.34%	5.84%	663	46662	1.42%	-1.55	-1.94
Jan-02	2	287	0.70%	8.32%	700	46759	1.50%	-1.11	-1.68
Feb-02	0	284	0.00%	0.00%	609	46566	1.31%	-1.93	-2.18

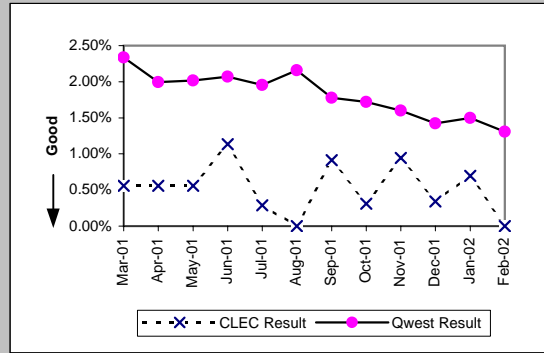

Trouble Rate (Percent) (MR-8*)-- Interval Zone One and Two									
Date	CLEC Num	CLEC Dend	CLEC Resu	Std Dev	Qwest Num	Qwest Dend	Qwest Resu	Mod Z Scr	Parity Scr
Mar-01									
Apr-01									
May-01									
Jun-01									
Jul-01									
Aug-01	0	337	0.00%	0.00%	589	46501	1.27%	-2.07	-2.26
Sep-01	2	329	0.61%	7.77%	498	46541	1.07%	-0.81	-1.49
Oct-01	0	323	0.00%	0.00%	490	46390	1.06%	-1.85	-2.13
Nov-01	2	318	0.63%	7.91%	469	46584	1.01%	-0.67	-1.41
Dec-01	1	292	0.34%	5.84%	384	46662	0.82%	-0.91	-1.55
Jan-02	1	287	0.35%	5.89%	419	46759	0.90%	-0.98	-1.6
Feb-02									

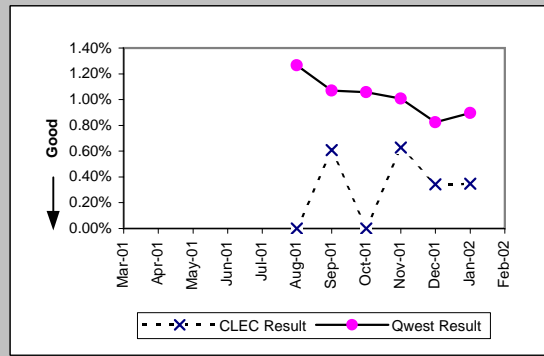

Customer and Non-Qwest Related Trouble Reports (Percent) (MR-12)-- Interval Zone One and Two									
Date	CLEC Num	CLEC Dend	CLEC Resu	Std Dev	Qwest Num	Qwest Dend	Qwest Resu	Mod Z Scr	Parity Scr
Mar-01	0	2	0.00%	0.00%	177	1247	14.19%	-0.57	-1.35
Apr-01	0	2	0.00%	0.00%	171	1096	15.60%	-0.61	-1.37
May-01	15	17	88.24%	32.22%	166	1101	15.08%	6.57	2.99
Jun-01	0	4	0.00%	0.00%	181	1141	15.86%	-0.87	-1.53
Jul-01	0	1	0.00%	0.00%	150	1055	14.22%	-0.41	-1.25
Aug-01					197	1200	16.42%		
Sep-01	1	4	25.00%	43.30%	166	994	16.70%	0.44	-0.73
Oct-01	0	1	0.00%	0.00%	221	1019	21.69%	-0.53	-1.32
Nov-01	0	3	0.00%	0.00%	182	928	19.61%	-0.85	-1.52
Dec-01	1	2	50.00%	50.00%	159	822	19.34%	0.86	-0.48
Jan-02	1	3	33.33%	47.14%	171	871	19.63%	0.54	-0.67
Feb-02					155	764	20.29%		

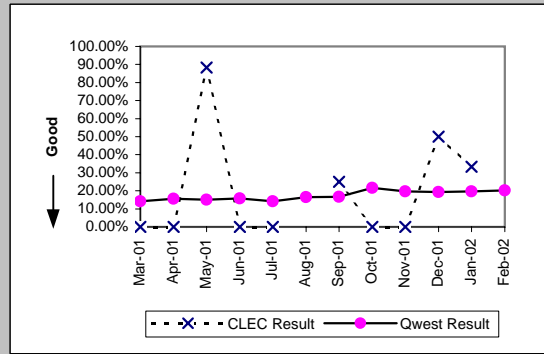

Checklist #4 - Unbundled Loop - DS1 Capable Installation

Installation Commitments Met (Percent) (OP-3D)-- Interval Zone One

Date	CLEC Num	CLEC Denc	CLEC Resu	Std Dev	Qwest Num	Qwest Denc	Qwest Resu	Mod Z Scr	Parity Score
Mar-01	51	87	58.62%	49.25%	428	558	76.70%	3.44	1.09
Apr-01	26	38	68.42%	46.48%	385	503	76.54%	1.11	-0.32
May-01	33	44	75.00%	43.30%	332	421	78.86%	0.6	-0.63
Jun-01	29	37	78.38%	41.17%	416	508	81.89%	0.55	-0.67
Jul-01	20	28	71.43%	45.18%	333	386	86.27%	1.97	0.2
Aug-01	25	43	58.14%	49.33%	423	485	87.22%	4.43	1.7
Sep-01	22	30	73.33%	44.22%	409	468	87.39%	2.01	0.22
Oct-01	43	47	91.49%	27.90%	492	532	92.48%	0.29	-0.82
Nov-01	11	20	55.00%	49.75%	453	497	91.15%	4.11	1.5
Dec-01	28	35	80.00%	40.00%	389	442	88.01%	1.32	-0.2
Jan-02	50	59	84.75%	35.95%	490	547	89.58%	1.11	-0.33
Feb-02	70	79	88.61%	31.77%	406	444	91.44%	0.81	-0.51

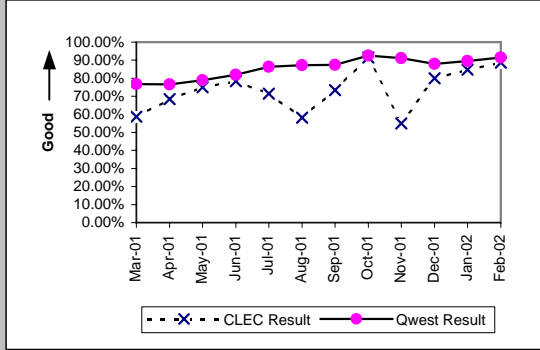

Installation Interval (Average Days) (OP-4D)-- Interval Zone One

Date	CLEC Num	CLEC Denc	CLEC Resu	Std Dev	Qwest Num	Qwest Denc	Qwest Resu	Mod Z Scr	Parity Score
Mar-01	1127	60	18.78	22.97	9608	557	17.25	0.71	-0.57
Apr-01	337	33	10.21	7.96	10065	500	20.13	-2.1	-2.28
May-01	309	34	9.09	9.58	6300	411	15.33	-2.08	-2.27
Jun-01	241	28	8.61	11.62	9184	505	18.19	-1.97	-2.2
Jul-01	899	98	9.17	8.99	8144	513	15.88	-3.04	-2.85
Aug-01	1207	94	12.84	12.74	8170	582	14.04	-0.7	-1.43
Sep-01	927	75	12.36	9.21	7741	576	13.44	-0.62	-1.38
Oct-01	482	55	8.76	4.80	10248	761	13.47	-2.67	-2.63
Nov-01	404	41	9.85	3.20	8181	600	13.64	-2.18	-2.33
Dec-01	628	67	9.37	4.39	7157	524	13.66	-2.92	-2.77
Jan-02	814	84	9.69	4.35	8501	694	12.25	-2.39	-2.46
Feb-02	904	95	9.52	6.45	6099	523	11.66	-2.31	-2.41

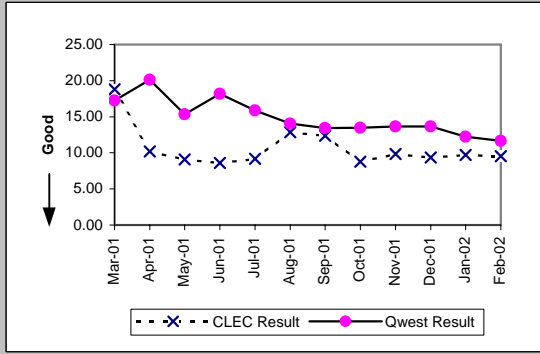

Delayed Days for Non-Facility Reasons (Average Days) (OP-6A-4)-- Interval Zone One

Date	CLEC Num	CLEC Denc	CLEC Resu	Std Dev	Qwest Num	Qwest Denc	Qwest Resu	Mod Z Scr	Parity Score
Mar-01	10	3	3.33	2.08	1283	82	15.65	-1.29	-1.78
Apr-01	44	3	14.67	10.21	1016	59	17.22	-0.32	-1.2
May-01	19	2	9.50	9.19	887	48	18.48	-0.64	-1.39
Jun-01	19	1	19.00		2338	58	40.31	-0.5	-1.3
Jul-01	403	27	14.93	15.61	1564	81	19.31	-0.95	-1.58
Aug-01	460	27	17.04	15.22	1460	88	16.59	0.16	-0.91
Sep-01	295	22	13.41	11.18	1151	79	14.57	-0.23	-1.14
Oct-01	108	12	9.00	8.79	1397	99	14.11	-1.01	-1.62
Nov-01	58	33	1.76	3.65	2109	213	9.90	-2.44	-2.48
Dec-01	137	51	2.69	6.84	1692	206	8.21	-1.79	-2.09
Jan-02	120	48	2.50	4.98	892	205	4.35	-1.08	-1.66
Feb-02	237	78	3.04	6.56	720	121	5.95	-1.57	-1.95

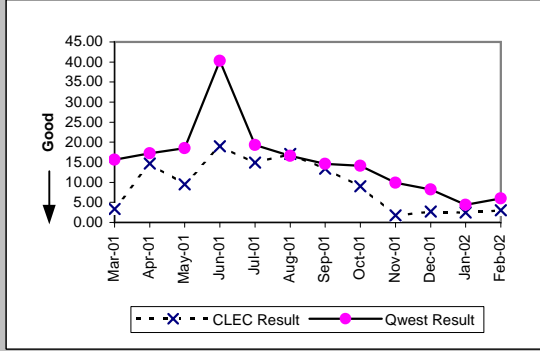

Delayed Days for Facility Reasons (Average Days) (OP-6B-4)-- Interval Zone One

Date	CLEC Num	CLEC Denc	CLEC Resu	Std Dev	Qwest Num	Qwest Denc	Qwest Resu	Mod Z Scr	Parity Score
Mar-01	854	33	25.88	25.94	2014	48	41.96	-1.82	-2.11
Apr-01	104	9	11.56	7.09	3405	59	57.71	-2.57	-2.56
May-01	153	9	17.00	16.09	1191	41	29.05	-1.05	-1.64
Jun-01	113	7	16.14	20.80	1115	34	32.79	-1.24	-1.75
Jul-01	176	8	22.00	8.11	1177	26	45.27	-1.14	-1.69
Aug-01	362	18	20.11	15.47	568	18	31.56	-0.96	-1.58
Sep-01	90	7	12.86	16.03	638	19	33.58	-1.18	-1.72
Oct-01	19	4	4.75	4.19	338	13	26.00	-2.21	-2.34
Nov-01	39	6	6.50	4.72	219	15	14.60	-1.23	-1.75
Dec-01	28	3	9.33	7.51	203	12	16.92	-1.15	-1.7
Jan-02	59	8	7.38	4.84	268	16	16.75	-1.35	-1.82
Feb-02					34	1	34.00		

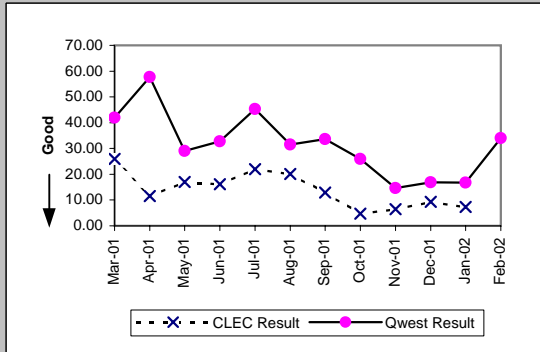

Checklist #4 - Unbundled Loop - DS1 Capable Installation

Installation Commitments Met (Percent) (OP-3E)-- Interval Zone Two

Date	CLEC Num	CLEC Denc	CLEC Resu	Std Dev	Qwest Num	Qwest Denc	Qwest Resu	Mod Z Scr	Parity Score
Mar-01	1	1	100.00%	0.00%	126	257	49.03%	-1.02	-1.62
Apr-01	1	1	100.00%	0.00%	177	281	62.99%	-0.77	-1.47
May-01	3	3	100.00%	0.00%	111	237	46.84%	-1.83	-2.11
Jun-01	6	7	85.71%	34.99%	160	271	59.04%	-1.42	-1.86
Jul-01	4	6	66.67%	47.14%	162	200	81.00%	0.82	-0.5
Aug-01	4	9	44.44%	49.69%	169	237	71.31%	1.62	-0.01
Sep-01	5	6	83.33%	37.27%	151	190	79.47%	-0.23	-1.14
Oct-01	12	17	70.59%	45.56%	197	233	84.55%	1.41	-0.14
Nov-01	8	14	57.14%	49.49%	194	250	77.60%	1.65	0
Dec-01	11	16	68.75%	46.35%	171	211	81.04%	1.14	-0.31
Jan-02	5	10	50.00%	50.00%	146	187	78.07%	1.87	0.14
Feb-02	11	16	68.75%	46.35%	142	176	80.68%	1.09	-0.34

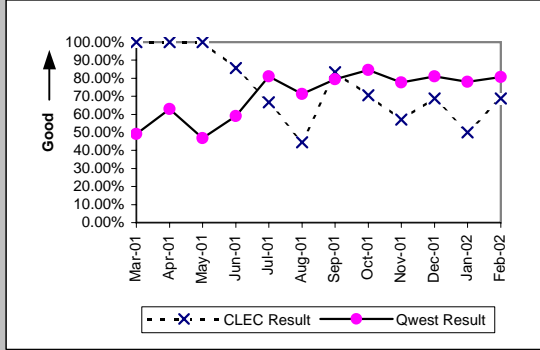

Installation Interval (Average Days) (OP-4E)-- Interval Zone Two

Date	CLEC Num	CLEC Denc	CLEC Resu	Std Dev	Qwest Num	Qwest Denc	Qwest Resu	Mod Z Scr	Parity Score
Mar-01					7565	255	29.67		
Apr-01					6878	262	26.25		
May-01					5603	235	23.84		
Jun-01	6	1	6.00		6170	269	22.94	-0.75	-1.46
Jul-01	58	10	5.80	2.53	5966	294	20.29	-2.84	-2.72
Aug-01	90	9	10.00	10.02	10431	357	29.22	-1.5	-1.91
Sep-01	128	13	9.85	6.36	5058	243	20.81	-1.84	-2.12
Oct-01	176	18	9.78	4.11	5571	290	19.21	-1.55	-1.94
Nov-01	154	12	12.83	9.62	4963	308	16.11	-0.68	-1.42
Dec-01	307	25	12.28	7.57	9040	434	20.83	-3.14	-2.91
Jan-02	192	18	10.67	3.27	4431	268	16.53	-1.47	-1.89
Feb-02	226	23	9.83	8.56	3612	227	15.91	-1.92	-2.17

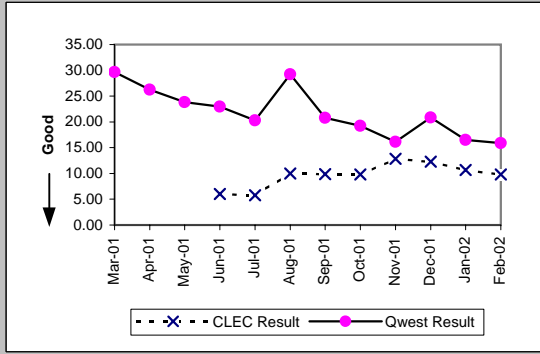

Delayed Days for Non-Facility Reasons (Average Days) (OP-6A-5)-- Interval Zone Two

Date	CLEC Num	CLEC Denc	CLEC Resu	Std Dev	Qwest Num	Qwest Denc	Qwest Resu	Mod Z Scr	Parity Score
Mar-01					2138	84	25.45		
Apr-01					2790	82	34.02		
May-01					1928	100	19.28		
Jun-01					2605	83	31.39		
Jul-01	78	5	15.60	9.24	1275	73	17.47	-0.22	-1.14
Aug-01	36	3	12.00	11.53	2502	105	23.83	-0.72	-1.44
Sep-01	107	4	26.75	26.32	1083	54	20.06	0.66	-0.6
Oct-01	42	4	10.50	6.76	1742	61	28.56	-0.8	-1.49
Nov-01	16	7	2.29	3.86	1164	115	10.12	-0.91	-1.55
Dec-01	74	14	5.29	10.40	1329	287	4.63	0.29	-0.83
Jan-02	27	12	2.25	3.55	1118	113	9.89	-1.23	-1.75
Feb-02	67	16	4.19	9.11	869	93	9.34	-1.05	-1.64

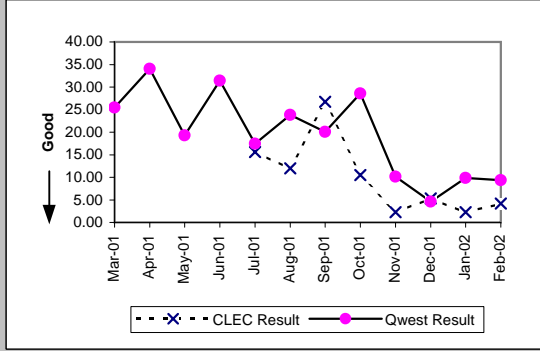

Delayed Days for Facility Reasons (Average Days) (OP-6B-5)-- Interval Zone Two

Date	CLEC Num	CLEC Denc	CLEC Resu	Std Dev	Qwest Num	Qwest Denc	Qwest Resu	Mod Z Scr	Parity Score
Mar-01					2218	47	47.19		
Apr-01					1074	22	48.82		
May-01					769	26	29.58		
Jun-01	1	1	1.00		704	28	25.14	-1.53	-1.93
Jul-01	21	2	10.50	13.44	129	10	12.90	-0.14	-1.08
Aug-01	82	5	16.40	11.63	2449	27	90.70	-1.67	-2.01
Sep-01	48	1	48.00		230	13	17.69	1.84	0.12
Oct-01	46	5	9.20	12.15	156	4	39.00	-1.49	-1.91
Nov-01	48	6	8.00	13.84	121	13	9.31	-0.26	-1.16
Dec-01	19	5	3.80	2.95	249	10	24.90	-1.85	-2.13
Jan-02	23	4	5.75	3.30	265	14	18.93	-2.3	-2.4
Feb-02	1	1	1.00		22	2	11.00	-0.72	-1.44

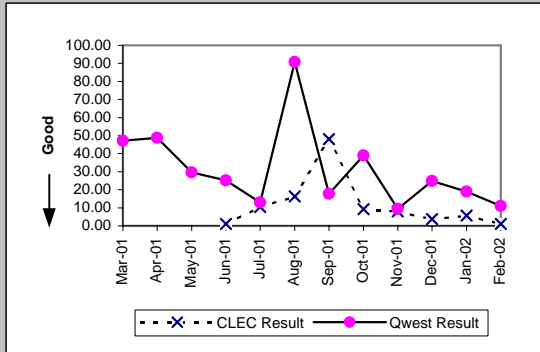

Checklist #4 - Unbundled Loop - DS1 Capable Installation

New Service Installation Quality (Percent) (OP-5)-- Interval Zone One and Two										
Date	CLEC Num	CLEC Dend	CLEC Resu	Std Dev	Qwest Num	Qwest Dend	Qwest Resu	Mod Z Scr	Parity Score	
Mar-01	155	165	93.94%	23.86%	971	1090	89.08%	-1.86	-2.13	
Apr-01	123	129	95.35%	21.06%	1113	1217	91.45%	-1.5	-1.91	
May-01	100	110	90.91%	28.75%	975	1064	91.64%	0.29	-0.82	
Jun-01	106	117	90.60%	29.19%	910	1005	90.55%	-0.02	-1.01	
Jul-01	117	124	94.35%	23.08%	831	938	88.59%	-1.9	-2.15	
Aug-01	119	139	85.61%	35.10%	820	916	89.52%	1.34	-0.18	
Sep-01	104	125	83.20%	37.39%	857	936	91.56%	2.78	0.69	
Oct-01	98	106	92.45%	26.42%	880	977	90.07%	-0.78	-1.47	
Nov-01	70	87	80.46%	39.65%	950	1043	91.08%	2.91	0.77	
Dec-01	85	92	92.39%	26.51%	972	1039	93.55%	0.46	-0.72	
Jan-02	110	120	91.67%	27.64%	982	1030	95.34%	1.64	0	
Feb-02	144	152	94.74%	22.33%	824	875	94.17%	-0.27	-1.17	

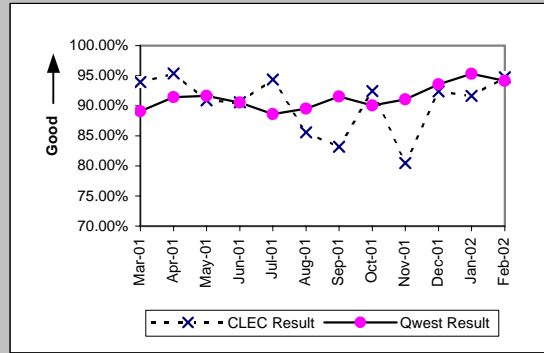

New Service Installation Quality (Percent) (OP-5*)-- Interval Zone One and Two										
Date	CLEC Num	CLEC Dend	CLEC Resu	Std Dev	Qwest Num	Qwest Dend	Qwest Resu	Mod Z Scr	Parity Score	
Mar-01										
Apr-01										
May-01										
Jun-01										
Jul-01										
Aug-01	125	139	89.93%	30.10%	875	916	95.52%	2.52	0.53	
Sep-01	107	125	85.60%	35.11%	890	936	95.09%	3.66	1.23	
Oct-01	98	106	92.45%	26.42%	922	977	94.37%	0.81	-0.51	
Nov-01	74	87	85.06%	35.65%	991	1043	95.01%	3.29	1	
Dec-01	89	92	96.74%	17.76%	1006	1039	96.82%	0.1	-0.94	
Jan-02	113	120	94.17%	23.44%	1006	1030	97.67%	2.01	0.22	
Feb-02										

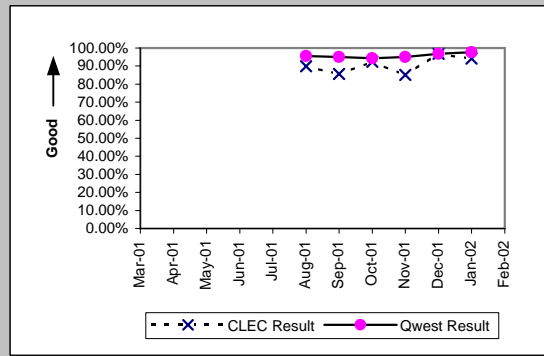

Interval for Pending Orders Delayed Past Due Date (Average Days) (OP-15A)										
Date	CLEC Num	CLEC Dend	CLEC Resu	Std Dev	Qwest Num	Qwest Dend	Qwest Resu	Mod Z Scr	Parity Score	
Mar-01	1289	27	47.74	73.78	23717	427	55.54	-0.64	-1.39	
Apr-01	1556	22	70.73	84.21	21249	379	56.07	0.97	-0.41	
May-01	1614	24	67.25	92.09	19798	318	62.26	0.4	-0.75	
Jun-01	1326	36	36.83	78.67	14076	253	55.64	-1.4	-1.85	
Jul-01	858	46	18.65	32.38	8393	204	41.14	-2.52	-2.53	
Aug-01	697	25	27.88	47.28	7409	144	51.45	-1.63	-1.99	
Sep-01	307	12	25.58	72.29	6540	145	45.10	-1.02	-1.62	
Oct-01	101	16	6.31	7.19	4379	122	35.89	-2.07	-2.26	
Nov-01	273	16	17.06	13.20	5659	181	31.27	-1.09	-1.66	
Dec-01	275	17	16.18	19.01	6268	193	32.48	-1.35	-1.82	
Jan-02	193	22	8.77	11.70	5438	131	41.51	-2.67	-2.63	
Feb-02	188	15	12.53	15.48	5157	125	41.26	-1.86	-2.13	

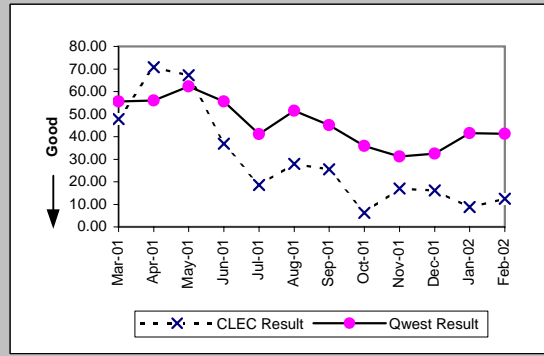

Checklist #4 - Unbundled Loop - DS1 Capable Installation

Count of Pending Orders Delayed for Facilities Reasons Unbundled Loop - DS1 Capable (OP-15B)	
Date	CLEC Order Count
Mar-01	25
Apr-01	18
May-01	18
Jun-01	32
Jul-01	43
Aug-01	24
Sep-01	9
Oct-01	12
Nov-01	12
Dec-01	11
Jan-02	16
Feb-02	13

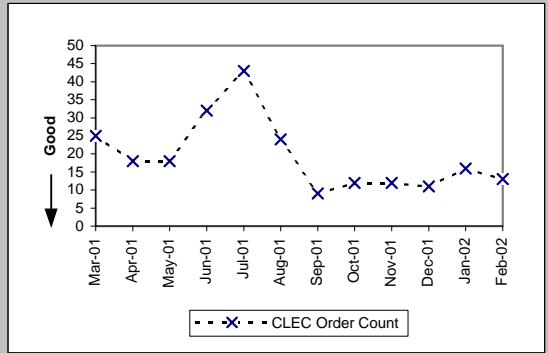

Checklist #4 - Unbundled Loop - DS1 Capable Repair

All Troubles Cleared within 4 hours (Percent) (MR-5A)-- Interval Zone One

Date	CLEC Num	CLEC Denc	CLEC Resu	Std Dev	Qwest Num	Qwest Denc	Qwest Resu	Mod Z Scr	Parity Score
Mar-01	36	59	61.02%	48.77%	595	712	83.57%	3.93	1.39
Apr-01	17	27	62.96%	48.29%	517	642	80.53%	2.08	0.27
May-01	29	47	61.70%	48.61%	471	597	78.89%	2.57	0.56
Jun-01	29	43	67.44%	46.86%	489	667	73.31%	0.84	-0.49
Jul-01	19	35	54.29%	49.82%	438	600	73.00%	2.29	0.39
Aug-01	45	54	83.33%	37.27%	516	640	80.63%	-0.48	-1.29
Sep-01	40	51	78.43%	41.13%	416	492	84.55%	1.11	-0.32
Oct-01	25	33	75.76%	42.86%	431	558	77.24%	0.22	-0.87
Nov-01	44	59	74.58%	43.54%	414	523	79.16%	0.81	-0.5
Dec-01	35	43	81.40%	38.91%	355	455	78.02%	-0.51	-1.31
Jan-02	34	50	68.00%	46.65%	395	470	84.04%	2.64	0.61
Feb-02	14	20	70.00%	45.83%	349	409	85.33%	1.71	0.04

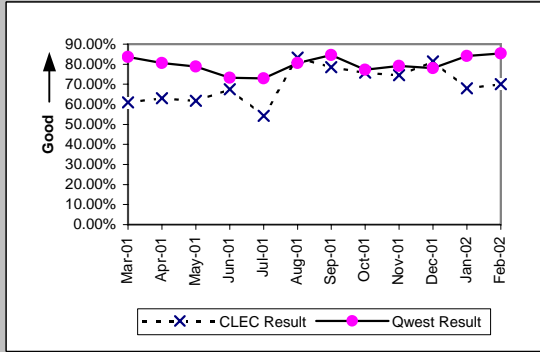

Mean Time to Restore (Hours:Minutes) (MR-6D)-- Interval Zone One

Date	CLEC Num	CLEC Denc	CLEC Resu	Std Dev	Qwest Num	Qwest Denc	Qwest Resu	Mod Z Scr	Parity Score
Mar-01	320:18	59	5:26	8:04	1665:18	712	2:20	3.72	1.26
Apr-01	140:58	27	5:13	7:04	1597:38	642	2:29	2.65	0.61
May-01	393:16	47	8:22	20:02	1621:42	597	2:43	3.72	1.26
Jun-01	167:32	43	3:54	4:47	2430:41	667	3:39	0.31	-0.81
Jul-01	181:51	35	5:12	5:40	1943:44	600	3:14	2.14	0.3
Aug-01	160:02	54	2:58	5:10	2408:40	640	3:46	-0.23	-1.14
Sep-01	148:38	51	2:55	3:01	1071:19	492	2:11	1.59	-0.03
Oct-01	129:50	33	3:56	6:03	1856:28	558	3:20	0.72	-0.56
Nov-01	213:11	59	3:37	4:38	1454:53	523	2:47	1.43	-0.13
Dec-01	147:38	43	3:26	5:30	1261:30	455	2:46	1.01	-0.39
Jan-02	165:11	50	3:18	3:21	1076:02	470	2:17	1.77	0.08
Feb-02	87:50	20	4:23	6:39	777:27	409	1:54	2.51	0.53

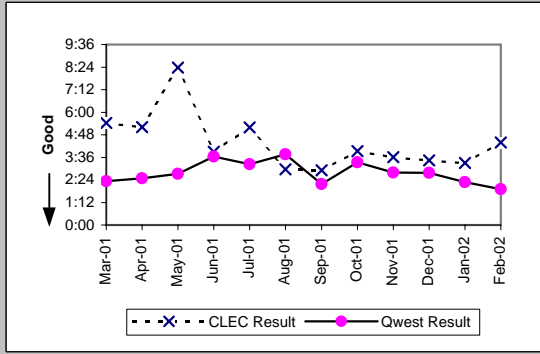

Repair Repeat Report Rate (Percent) (MR-7D)-- Interval Zone One

Date	CLEC Num	CLEC Denc	CLEC Resu	Std Dev	Qwest Num	Qwest Denc	Qwest Resu	Mod Z Scr	Parity Score
Mar-01	17	59	28.81%	45.29%	161	712	22.61%	1.07	-0.35
Apr-01	6	27	22.22%	41.57%	151	642	23.52%	-0.16	-1.09
May-01	11	47	23.40%	42.34%	142	597	23.79%	-0.06	-1.04
Jun-01	4	43	9.30%	29.05%	169	667	25.34%	-2.34	-2.42
Jul-01	1	35	2.86%	16.66%	128	600	21.33%	-2.59	-2.58
Aug-01	15	54	27.78%	44.79%	128	640	20.00%	1.33	-0.19
Sep-01	12	51	23.53%	42.42%	87	492	17.68%	1.02	-0.38
Oct-01	8	33	24.24%	42.86%	96	558	17.20%	1.02	-0.38
Nov-01	8	59	13.56%	34.24%	106	523	20.27%	-1.22	-1.74
Dec-01	15	43	34.88%	47.66%	107	455	23.52%	1.61	-0.02
Jan-02	22	50	44.00%	49.64%	113	470	24.04%	2.91	0.77
Feb-02	7	20	35.00%	47.70%	89	409	21.76%	1.33	-0.19

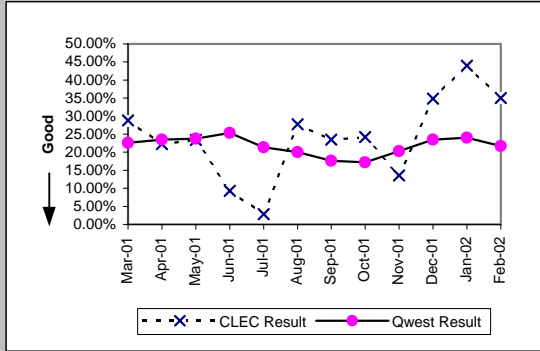

Repair Repeat Report Rate (Percent) (MR-7D)*-- Interval Zone One

Date	CLEC Num	CLEC Denc	CLEC Resu	Std Dev	Qwest Num	Qwest Denc	Qwest Resu	Mod Z Scr	Parity Score
Mar-01									
Apr-01									
May-01									
Jun-01									
Jul-01									
Aug-01	12	37	32.43%	46.81%	78	375	20.80%	1.58	-0.04
Sep-01	11	43	25.58%	43.63%	54	298	18.12%	1.14	-0.31
Oct-01	7	28	25.00%	43.30%	65	364	17.86%	0.92	-0.44
Nov-01	8	50	16.00%	36.66%	74	344	21.51%	-0.89	-1.54
Dec-01	9	33	27.27%	44.54%	58	264	21.97%	0.68	-0.59
Jan-02	18	41	43.90%	49.63%	72	296	24.32%	2.54	0.54
Feb-02									

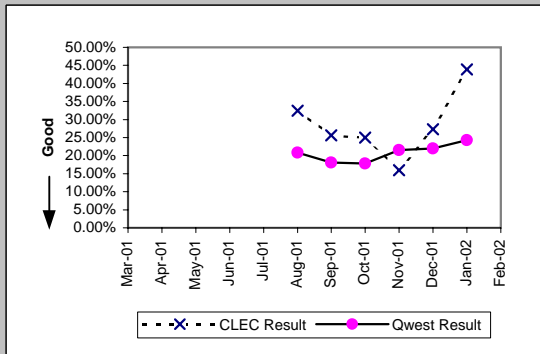

Checklist #4 - Unbundled Loop - DS1 Capable Repair

All Troubles Cleared within 4 hours (Percent) (MR-5B)-- Interval Zone Two

Date	CLEC Num	CLEC Denc	CLEC Resu	Std Dev	Qwest Num	Qwest Denc	Qwest Resu	Mod Z Scr	Parity Score
Mar-01					302	358	84.36%		
Apr-01	1	1	100.00%	0.00%	235	283	83.04%	-0.45	-1.27
May-01					278	338	82.25%		
Jun-01					231	293	78.84%		
Jul-01	3	3	100.00%	0.00%	241	305	79.02%	-0.89	-1.54
Aug-01	6	6	100.00%	0.00%	285	363	78.51%	-1.27	-1.77
Sep-01	7	12	58.33%	49.30%	257	336	76.49%	1.36	-0.17
Oct-01	1	1	100.00%	0.00%	198	240	82.50%	-0.46	-1.28
Nov-01	11	14	78.57%	41.03%	204	223	91.48%	1.44	-0.12
Dec-01	2	3	66.67%	47.14%	164	208	78.85%	0.46	-0.72
Jan-02	8	8	100.00%	0.00%	195	230	84.78%	-1.18	-1.72
Feb-02	5	5	100.00%	0.00%	174	200	87.00%	-0.85	-1.52

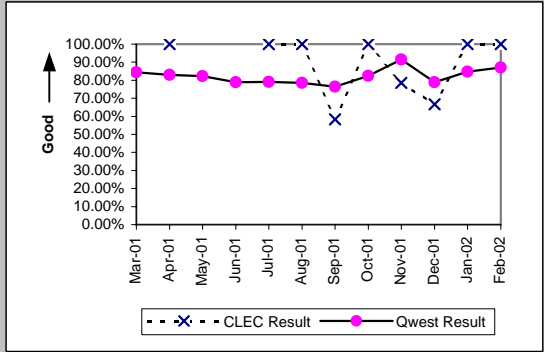

Mean Time to Restore (Hours:Minutes) (MR-6E)-- Interval Zone Two

Date	CLEC Num	CLEC Denc	CLEC Resu	Std Dev	Qwest Num	Qwest Denc	Qwest Resu	Mod Z Scr	Parity Score
Mar-01					782:49	358	2:11		
Apr-01	1:29	1	1:29		642:04	283	2:16	-0.24	-1.14
May-01					748:22	338	2:13		
Jun-01					821:29	293	2:48		
Jul-01	3:33	3	1:11	0:21	959:21	305	3:09	-0.54	-1.33
Aug-01	11:15	6	1:52	1:21	933:32	363	2:34	-0.48	-1.29
Sep-01	43:05	12	3:35	2:53	919:38	336	2:44	0.91	-0.45
Oct-01	1:48	1	1:48		605:22	240	2:31	-0.15	-1.09
Nov-01	46:23	14	3:19	3:47	402:26	223	1:48	1.43	-0.13
Dec-01	6:29	3	2:10	3:27	573:16	208	2:45	-0.22	-1.13
Jan-02	11:42	8	1:28	1:12	517:50	230	2:15	-0.61	-1.37
Feb-02	5:38	5	1:08	1:14	388:23	200	1:57	-0.64	-1.39

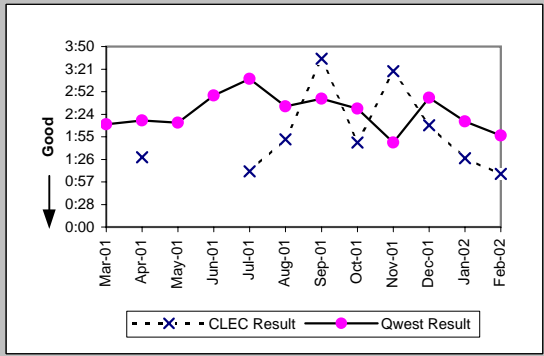

Repair Repeat Report Rate (Percent) (MR-7E)-- Interval Zone Two

Date	CLEC Num	CLEC Denc	CLEC Resu	Std Dev	Qwest Num	Qwest Denc	Qwest Resu	Mod Z Scr	Parity Score
Mar-01					81	358	22.63%		
Apr-01	0	1	0.00%	0.00%	60	283	21.20%	-0.52	-1.31
May-01					66	338	19.53%		
Jun-01					54	293	18.43%		
Jul-01	0	3	0.00%	0.00%	76	305	24.92%	-0.99	-1.6
Aug-01	3	6	50.00%	50.00%	74	363	20.39%	1.56	-0.05
Sep-01	6	12	50.00%	50.00%	67	336	19.94%	2.26	0.37
Oct-01	0	1	0.00%	0.00%	46	240	19.17%	-0.49	-1.3
Nov-01	7	14	50.00%	50.00%	46	223	20.63%	2.33	0.42
Dec-01	0	3	0.00%	0.00%	56	208	26.92%	-1.04	-1.63
Jan-02	1	8	12.50%	33.07%	58	230	25.22%	-0.81	-1.5
Feb-02	1	5	20.00%	40.00%	50	200	25.00%	-0.26	-1.16

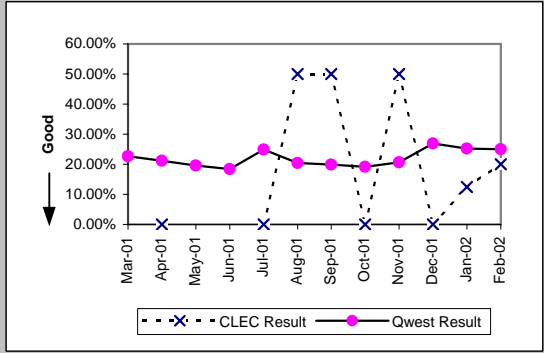

Repair Repeat Report Rate (Percent) (MR-7E*)-- Interval Zone Two

Date	CLEC Num	CLEC Denc	CLEC Resu	Std Dev	Qwest Num	Qwest Denc	Qwest Resu	Mod Z Scr	Parity Score
Mar-01									
Apr-01									
May-01									
Jun-01									
Jul-01									
Aug-01	2	4	50.00%	50.00%	41	214	19.16%	1.31	-0.2
Sep-01	6	12	50.00%	50.00%	35	200	17.50%	2.46	0.49
Oct-01	0	1	0.00%	0.00%	22	126	17.46%	-0.46	-1.28
Nov-01	5	10	50.00%	50.00%	23	125	18.40%	2.13	0.29
Dec-01	0	1	0.00%	0.00%	31	120	25.83%	-0.59	-1.36
Jan-02	0	7	0.00%	0.00%	31	123	25.20%	-1.49	-1.91
Feb-02									

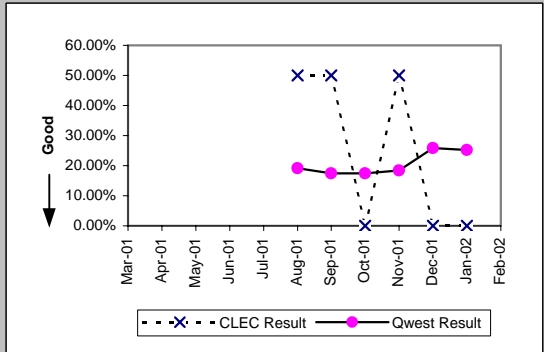

Checklist #4 - Unbundled Loop - DS1 Capable Repair

Trouble Rate (Percent) (MR-8)-- Interval Zone One and Two									
Date	CLEC Num	CLEC Dend	CLEC Resu	Std Dev	Qwest Num	Qwest Dend	Qwest Resu	Mod Z Scr	Parity Score
Mar-01	59	1302	4.53%	20.80%	1070	45847	2.33%	5.18	2.15
Apr-01	28	1405	1.99%	13.98%	925	46359	2.00%	-0.01	-1
May-01	47	1496	3.14%	17.44%	935	46321	2.02%	3.04	0.85
Jun-01	43	1613	2.67%	16.11%	960	46340	2.07%	1.65	0
Jul-01	38	1729	2.20%	14.66%	905	46336	1.95%	0.72	-0.56
Aug-01	60	1849	3.25%	17.72%	1003	46501	2.16%	3.16	0.92
Sep-01	63	1950	3.23%	17.68%	828	46541	1.78%	4.75	1.89
Oct-01	34	2006	1.69%	12.91%	798	46390	1.72%	-0.09	-1.05
Nov-01	73	2047	3.57%	18.54%	746	46584	1.60%	6.93	3.21
Dec-01	46	2120	2.17%	14.57%	663	46662	1.42%	2.85	0.73
Jan-02	58	2237	2.59%	15.89%	700	46759	1.50%	4.17	1.53
Feb-02	25	2386	1.05%	10.18%	609	46566	1.31%	-1.09	-1.66

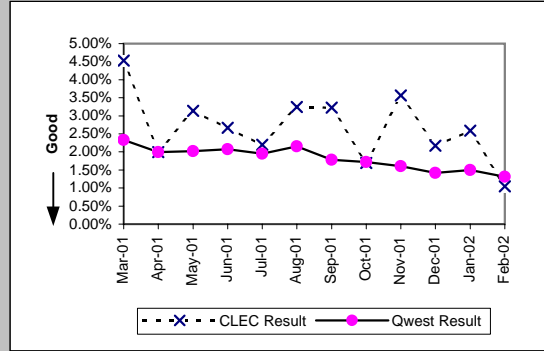

Trouble Rate (Percent) (MR-8*)-- Interval Zone One and Two									
Date	CLEC Num	CLEC Dend	CLEC Resu	Std Dev	Qwest Num	Qwest Dend	Qwest Resu	Mod Z Scr	Parity Score
Mar-01									
Apr-01									
May-01									
Jun-01									
Jul-01									
Aug-01	41	1849	2.22%	14.73%	589	46501	1.27%	3.59	1.18
Sep-01	55	1950	2.82%	16.56%	498	46541	1.07%	7.36	3.47
Oct-01	29	2006	1.45%	11.94%	490	46390	1.06%	1.67	0.02
Nov-01	60	2047	2.93%	16.87%	469	46584	1.01%	8.54	4.19
Dec-01	34	2120	1.60%	12.56%	384	46662	0.82%	3.89	1.37
Jan-02	48	2237	2.15%	14.49%	419	46759	0.90%	6.13	2.72
Feb-02									

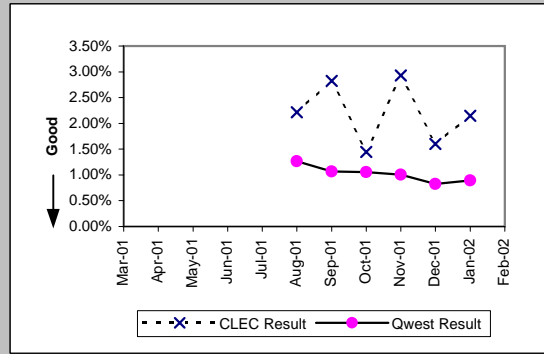

Customer and Non-Qwest Related Trouble Reports (Percent) (MR-12)-- Interval Zone One and Two									
Date	CLEC Num	CLEC Dend	CLEC Resu	Std Dev	Qwest Num	Qwest Dend	Qwest Resu	Mod Z Scr	Parity Score
Mar-01	2	61	3.28%	17.81%	177	1247	14.19%	-2.39	-2.45
Apr-01	8	36	22.22%	41.57%	171	1096	15.60%	1.05	-0.36
May-01	5	52	9.62%	29.48%	166	1101	15.08%	-1.08	-1.65
Jun-01	6	49	12.24%	32.78%	181	1141	15.86%	-0.68	-1.41
Jul-01	4	42	9.52%	29.35%	150	1055	14.22%	-0.85	-1.52
Aug-01	8	68	11.76%	32.22%	197	1200	16.42%	-1.01	-1.61
Sep-01	7	70	10.00%	30.00%	166	994	16.70%	-1.45	-1.88
Oct-01	9	43	20.93%	40.68%	221	1019	21.69%	-0.12	-1.07
Nov-01	10	83	12.05%	32.55%	182	928	19.61%	-1.66	-2.01
Dec-01	5	51	9.80%	29.74%	159	822	19.34%	-1.67	-2.02
Jan-02	5	63	7.94%	27.03%	171	871	19.63%	-2.26	-2.37
Feb-02	8	33	24.24%	42.86%	155	764	20.29%	0.57	-0.66

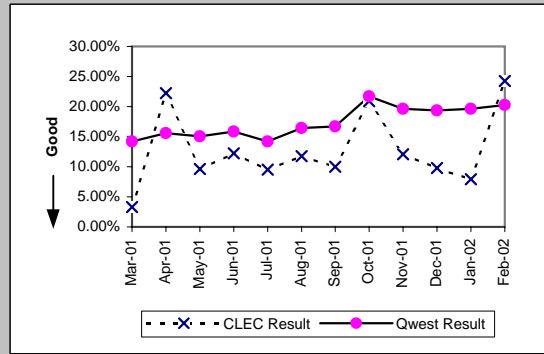

Checklist #4 - Unbundled Loop - ISDN Capable Installation

Installation Commitments Met (Percent) (OP-3D)-- Interval Zone One

Date	CLEC Num	CLEC Denc	CLEC Resu	Std Dev	Qwest Num	Qwest Denc	Qwest Resu	Mod Z Scr	Parity Score
Mar-01	93	138	67.39%	46.88%	491	543	90.42%	6.27	2.81
Apr-01	132	169	78.11%	41.35%	545	585	93.16%	5.18	2.15
May-01	116	144	80.56%	39.58%	545	591	92.22%	3.83	1.33
Jun-01	94	107	87.85%	32.67%	565	611	92.47%	1.54	-0.06
Jul-01	106	117	90.60%	29.19%	306	336	91.07%	0.16	-0.9
Aug-01	142	159	89.31%	30.90%	312	342	91.23%	0.69	-0.58
Sep-01	92	95	96.84%	17.49%	328	386	84.97%	-2.9	-2.76
Oct-01	28	30	93.33%	24.94%	430	463	92.87%	-0.1	-1.06
Nov-01	16	18	88.89%	31.43%	283	323	87.62%	-0.16	-1.1
Dec-01	9	9	100.00%	0.00%	302	325	92.92%	-0.82	-1.5
Jan-02	10	11	90.91%	28.75%	358	397	90.18%	-0.08	-1.05
Feb-02	11	13	84.62%	36.08%	342	409	83.62%	-0.1	-1.06

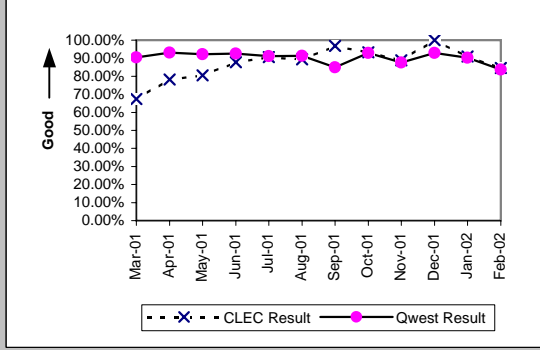

Installation Interval (Average Days) (OP-4D)-- Interval Zone One

Date	CLEC Num	CLEC Denc	CLEC Resu	Std Dev	Qwest Num	Qwest Denc	Qwest Resu	Mod Z Scr	Parity Score
Mar-01	1548	129	12.00	17.20	4903	541	9.06	1.95	0.19
Apr-01	1153	132	8.73	8.60	3697	585	6.32	2.59	0.57
May-01	888	116	7.66	9.63	4090	575	7.11	0.48	-0.71
Jun-01	466	88	5.30	2.37	3749	586	6.40	-1.12	-1.68
Jul-01	570	95	6.00	5.72	3087	355	8.70	-1.6	-1.97
Aug-01	766	132	5.80	3.70	3453	369	9.36	-2.63	-2.6
Sep-01	430	79	5.44	3.88	4511	455	9.91	-3.17	-2.93
Oct-01	151	26	5.81	2.80	4891	484	10.11	-2.01	-2.22
Nov-01	122	17	7.18	6.03	3179	340	9.35	-0.89	-1.54
Dec-01	42	7	6.00	2.24	2371	336	7.06	-0.4	-1.25
Jan-02	71	9	7.89	4.99	3868	416	9.30	-0.37	-1.22
Feb-02	54	11	4.91	1.81	2558	396	6.46	-0.76	-1.46

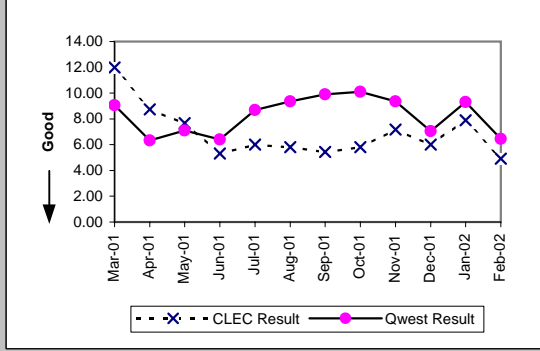

Delayed Days for Non-Facility Reasons (Average Days) (OP-6A-4)-- Interval Zone One

Date	CLEC Num	CLEC Denc	CLEC Resu	Std Dev	Qwest Num	Qwest Denc	Qwest Resu	Mod Z Scr	Parity Score
Mar-01	295	17	17.35	29.04	24	15	1.60	3.72	1.26
Apr-01	113	8	14.12	11.15	171	14	12.21	0.29	-0.82
May-01	136	7	19.43	14.76	41	17	2.41	3.72	1.26
Jun-01	30	5	6.00	2.74	51	15	3.40	0.53	-0.68
Jul-01	14	6	2.33	1.63	326	24	13.58	-0.88	-1.53
Aug-01	35	5	7.00	3.81	301	26	11.58	-0.36	-1.22
Sep-01	54	6	9.00	5.97	730	109	6.70	0.87	-0.47
Oct-01	59	7	8.43	4.28	361	43	8.40	0.11	-0.93
Nov-01	22	5	4.40	3.36	185	43	4.30	0.22	-0.87
Dec-01	6	4	1.50	3.00	340	28	12.14	-0.65	-1.39
Jan-02	47	7	6.71	5.25	284	45	6.31	0.49	-0.7
Feb-02	31	5	6.20	7.46	261	54	4.83	0.67	-0.59

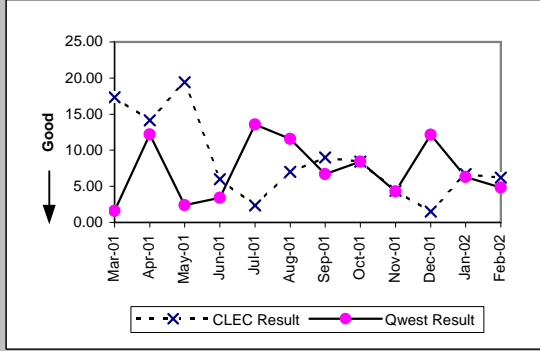

Delayed Days for Facility Reasons (Average Days) (OP-6B-4)-- Interval Zone One

Date	CLEC Num	CLEC Denc	CLEC Resu	Std Dev	Qwest Num	Qwest Denc	Qwest Resu	Mod Z Scr	Parity Score
Mar-01	624	28	22.29	20.66	1340	37	36.22	-1.53	-1.93
Apr-01	393	29	13.55	10.65	539	26	20.73	-1.36	-1.83
May-01	303	21	14.43	16.83	863	29	29.76	-1.97	-2.2
Jun-01	53	8	6.62	3.34	583	31	18.81	-2.11	-2.28
Jul-01	118	8	14.75	13.44	539	21	25.67	-0.82	-1.5
Aug-01	132	15	8.80	5.72	615	24	25.62	-2.21	-2.34
Sep-01	98	7	14.00	10.44	354	13	27.23	-0.98	-1.6
Oct-01	22	2	11.00	1.41	236	15	15.73	-0.33	-1.2
Nov-01	33	4	8.25	8.81	290	16	18.12	-0.99	-1.6
Dec-01	16	3	5.33	4.04	114	9	12.67	-0.95	-1.58
Jan-02	50	4	12.50	4.80	416	17	24.47	-0.69	-1.42
Feb-02					331	18	18.39		

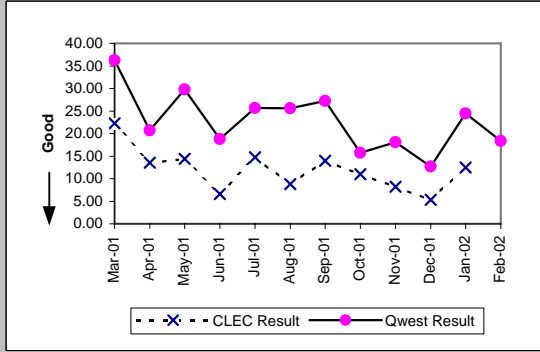

Checklist #4 - Unbundled Loop - ISDN Capable Installation

Installation Commitments Met (Percent) (OP-3E)-- Interval Zone Two									
Date	CLEC Num	CLEC Denc	CLEC Resu	Std Dev	Qwest Num	Qwest Denc	Qwest Resu	Mod Z Scr	Parity Score
Mar-01	9	19	47.37%	49.93%	56	72	77.78%	2.48	0.51
Apr-01	23	30	76.67%	42.30%	85	104	81.73%	0.61	-0.63
May-01	32	45	71.11%	45.32%	51	68	75.00%	0.45	-0.73
Jun-01	24	34	70.59%	45.56%	59	80	73.75%	0.34	-0.79
Jul-01	29	35	82.86%	37.69%	41	55	74.55%	-0.88	-1.54
Aug-01	30	34	88.24%	32.22%	87	109	79.82%	-1.07	-1.65
Sep-01	5	7	71.43%	45.18%	49	65	75.38%	0.23	-0.86
Oct-01	6	7	85.71%	34.99%	62	71	87.32%	0.13	-0.92
Nov-01	2	2	100.00%	0.00%	97	104	93.27%	-0.38	-1.23
Dec-01	2	3	66.67%	47.14%	32	36	88.89%	0.87	-0.47
Jan-02	7	7	100.00%	0.00%	34	40	85.00%	-1.03	-1.62
Feb-02	1	1	100.00%	0.00%	48	56	85.71%	-0.4	-1.25

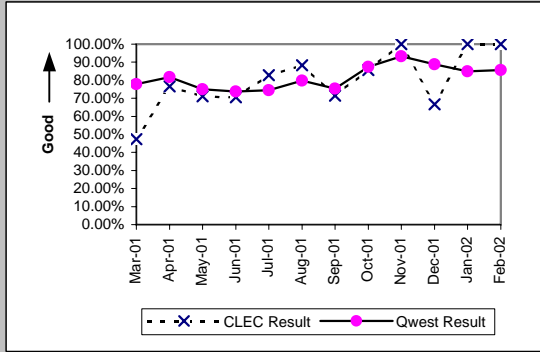

Installation Interval (Average Days) (OP-4E)-- Interval Zone Two									
Date	CLEC Num	CLEC Denc	CLEC Resu	Std Dev	Qwest Num	Qwest Denc	Qwest Resu	Mod Z Scr	Parity Score
Mar-01	109	9	12.11	13.48	1040	72	14.44	-0.32	-1.2
Apr-01	145	21	6.90	4.71	1257	104	12.09	-1.67	-2.01
May-01	276	34	8.12	6.31	945	67	14.10	-1.6	-1.97
Jun-01	145	17	8.53	6.91	1260	80	15.75	-0.81	-1.49
Jul-01	166	17	9.76	9.09	890	59	15.08	-0.86	-1.52
Aug-01	155	22	7.05	8.52	1333	86	15.50	-2.72	-2.65
Sep-01	36	7	5.14	0.69	944	69	13.68	-1.63	-1.99
Oct-01	34	6	5.67	2.25	1107	77	14.38	-1.27	-1.77
Nov-01	2	1	2.00		1620	108	15.00	-1.2	-1.73
Dec-01	21	2	10.50	0.71	466	43	10.84	-0.03	-1.02
Jan-02	32	7	4.57	0.79	498	46	10.83	-2.04	-2.24
Feb-02	5	1	5.00		620	58	10.69	-0.59	-1.36

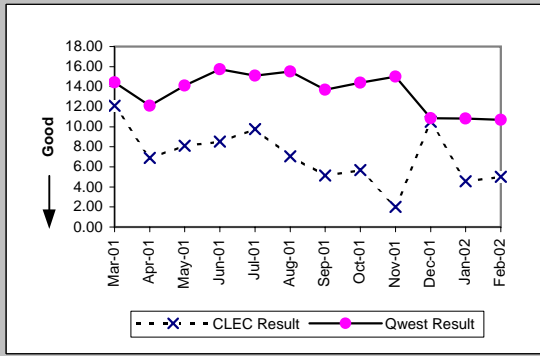

Delayed Days for Non-Facility Reasons (Average Days) (OP-6A-5)-- Interval Zone Two									
Date	CLEC Num	CLEC Denc	CLEC Resu	Std Dev	Qwest Num	Qwest Denc	Qwest Resu	Mod Z Scr	Parity Score
Mar-01	81	7	11.57	12.73	3	2	1.50	0.89	-0.46
Apr-01	6	2	3.00	2.83	59	3	19.67	-0.56	-1.34
May-01	53	5	10.60	6.11	56	2	28.00	-0.54	-1.33
Jun-01	10	2	5.00	2.83	4	2	2.00	-0.14	-1.09
Jul-01	29	3	9.67	5.51	150	7	21.43	-0.57	-1.35
Aug-01	32	2	16.00	19.80	132	6	22.00	-0.42	-1.25
Sep-01	22	4	5.50	6.56	71	8	8.88	-0.73	-1.44
Oct-01	58	7	8.29	3.68	65	5	13.00	-0.8	-1.48
Nov-01	1	3	0.33	0.58	81	7	11.57	-1.01	-1.62
Dec-01	28	4	7.00	2.58	154	10	15.40	-0.46	-1.28
Jan-02	20	4	5.00	8.68	44	7	6.29	-0.24	-1.14
Feb-02	9	1	9.00		121	10	12.10	-0.22	-1.13

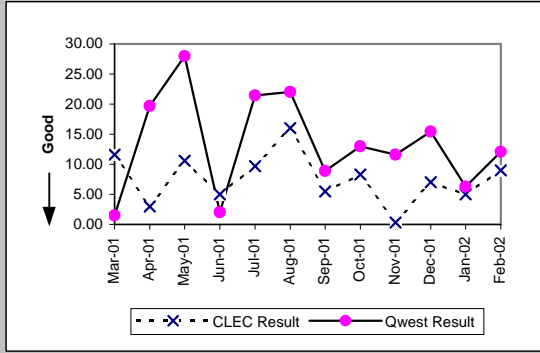

Delayed Days for Facility Reasons (Average Days) (OP-6B-5)-- Interval Zone Two									
Date	CLEC Num	CLEC Denc	CLEC Resu	Std Dev	Qwest Num	Qwest Denc	Qwest Resu	Mod Z Scr	Parity Score
Mar-01	112	3	37.33	24.11	462	14	33.00	0.31	-0.81
Apr-01	56	5	11.20	6.57	320	16	20.00	-1.42	-1.86
May-01	83	8	10.38	11.40	320	15	21.33	-1.23	-1.75
Jun-01	94	8	11.75	9.72	627	19	33.00	-0.84	-1.51
Jul-01	66	4	16.50	10.25	264	12	22.00	-0.28	-1.17
Aug-01	6	3	2.00	1.00	360	22	16.36	-2.08	-2.26
Sep-01	9	4	2.25	1.50	226	12	18.83	-1.8	-2.09
Oct-01	23	4	5.75	6.40	240	9	26.67	-1.08	-1.65
Nov-01	3	2	1.50	0.71	186	5	37.20	-1.29	-1.78
Dec-01	5	1	5.00		4	1	4.00		
Jan-02					32	5	6.40		
Feb-02									

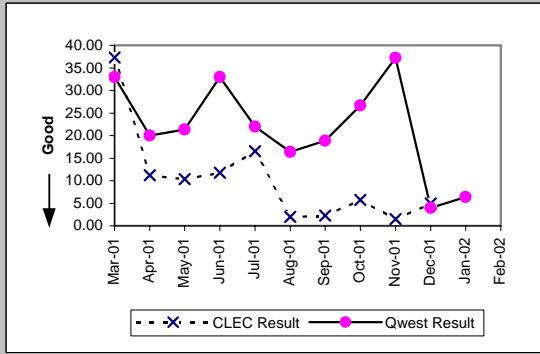

Checklist #4 - Unbundled Loop - ISDN Capable Installation

New Service Installation Quality (Percent) (OP-5)-- Interval Zone One and Two									
Date	CLEC Num	CLEC Dend	CLEC Resu	Std Dev	Qwest Num	Qwest Dend	Qwest Resu	Mod Z Scr	Parity Score
Mar-01	202	212	95.28%	21.20%	663	706	93.91%	-0.73	-1.45
Apr-01	204	220	92.73%	25.97%	670	733	91.41%	-0.61	-1.37
May-01	197	225	87.56%	33.01%	705	743	94.89%	3.55	1.16
Jun-01	177	187	94.65%	22.50%	697	727	95.87%	0.73	-0.56
Jul-01	146	159	91.82%	27.40%	544	581	93.63%	0.81	-0.51
Aug-01	167	180	92.78%	25.89%	421	462	91.13%	-0.66	-1.4
Sep-01	179	187	95.72%	20.24%	479	512	93.55%	-1.03	-1.63
Oct-01	160	168	95.24%	21.30%	503	550	91.45%	-1.54	-1.93
Nov-01	136	139	97.84%	14.53%	480	512	93.75%	-1.77	-2.07
Dec-01	106	111	95.50%	20.74%	400	417	95.92%	0.22	-0.87
Jan-02	105	109	96.33%	18.80%	408	424	96.23%	-0.05	-1.03
Feb-02	109	113	96.46%	18.48%	448	469	95.52%	-0.43	-1.26

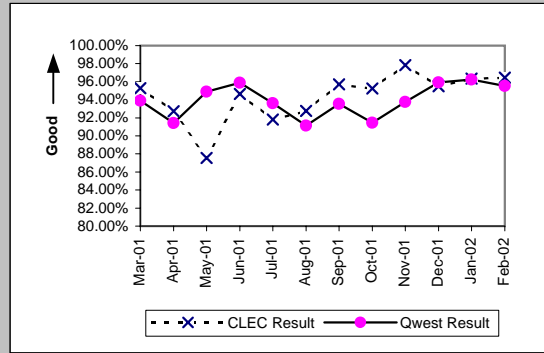

New Service Installation Quality (Percent) (OP-5*)-- Interval Zone One and Two									
Date	CLEC Num	CLEC Dend	CLEC Resu	Std Dev	Qwest Num	Qwest Dend	Qwest Resu	Mod Z Scr	Parity Score
Mar-01									
Apr-01									
May-01									
Jun-01									
Jul-01									
Aug-01	173	180	96.11%	19.33%	447	462	96.75%	0.41	-0.75
Sep-01	181	187	96.79%	17.62%	501	512	97.85%	0.79	-0.52
Oct-01	164	168	97.62%	15.25%	528	550	96.00%	-0.94	-1.57
Nov-01	138	139	99.28%	8.45%	495	512	96.68%	-1.52	-1.92
Dec-01	108	111	97.30%	16.22%	407	417	97.60%	0.21	-0.87
Jan-02	106	109	97.25%	16.36%	415	424	97.88%	0.41	-0.75
Feb-02									

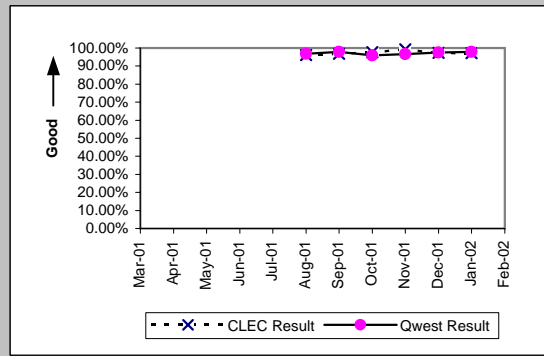

Interval for Pending Orders Delayed Past Due Date (Average Days) (OP-15A)									
Date	CLEC Num	CLEC Dend	CLEC Resu	Std Dev	Qwest Num	Qwest Dend	Qwest Resu	Mod Z Scr	Parity Score
Mar-01	1607	28	57.39	75.61	9891	148	66.83	-0.6	-1.37
Apr-01	1530	32	47.81	77.04	11276	137	82.31	-1.97	-2.2
May-01	658	19	34.63	77.27	11222	129	86.99	-2.28	-2.38
Jun-01	385	17	22.65	49.66	11152	121	92.17	-2.64	-2.6
Jul-01	55	11	5.00	5.50	4365	92	47.45	-2.13	-2.3
Aug-01	59	7	8.43	8.68	5011	83	60.37	-1.89	-2.15
Sep-01	98	12	8.17	6.74	5286	81	65.26	-2.48	-2.51
Oct-01	19	3	6.33	3.06	5668	75	75.57	-1.37	-1.84
Nov-01	22	5	4.40	1.52	6126	75	81.68	-1.8	-2.1
Dec-01	65	7	9.29	7.52	6814	97	70.25	-1.64	-2
Jan-02	80	7	11.43	8.26	5085	71	71.62	-1.55	-1.94
Feb-02	103	7	14.71	13.78	5606	74	75.76	-1.47	-1.9

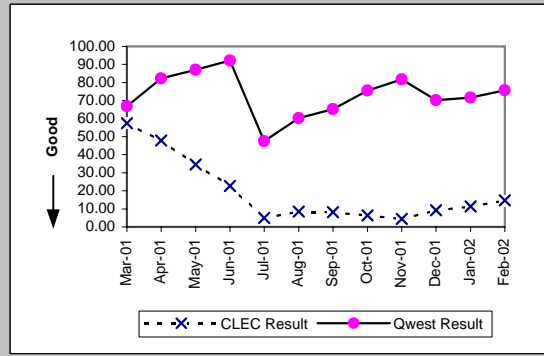

Checklist #4 - Unbundled Loop - ISDN Capable Installation

Count of Pending Orders Delayed for Facilities Reasons Unbundled Loop ISDN Capable (OP-15B)	
Date	CLEC Order Count
Mar-01	23
Apr-01	23
May-01	14
Jun-01	14
Jul-01	10
Aug-01	5
Sep-01	7
Oct-01	2
Nov-01	3
Dec-01	2
Jan-02	2
Feb-02	3

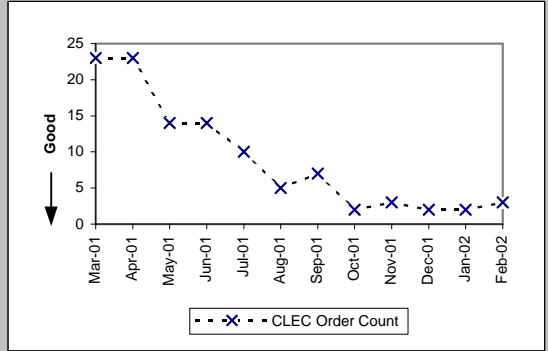

Checklist #4 - Unbundled Loop - ISDN Capable Repair

Out of Service Cleared within 24 hours (Percent) (MR-3D)-- Interval Zone One

Date	CLEC Num	CLEC Denc	CLEC Resu	Std Dev	Qwest Num	Qwest Denc	Qwest Resu	Mod Z Scr	Parity Score
Mar-01	41	48	85.42%	35.29%	294	294	100.00%	N/A	1.73
Apr-01	32	36	88.89%	31.43%	287	288	99.65%	3.39	1.06
May-01	44	47	93.62%	24.44%	293	298	98.32%	1.7	0.03
Jun-01	24	24	100.00%	0.00%	249	253	98.42%	-0.59	-1.36
Jul-01	32	33	96.97%	17.14%	292	300	97.33%	0.16	-0.91
Aug-01	20	21	95.24%	21.30%	347	353	98.30%	0.86	-0.48
Sep-01	25	26	96.15%	19.23%	244	244	100.00%	N/A	0.07
Oct-01	27	27	100.00%	0.00%	258	261	98.85%	-0.53	-1.32
Nov-01	20	20	100.00%	0.00%	256	258	99.22%	-0.38	-1.23
Dec-01	15	15	100.00%	0.00%	151	154	98.05%	-0.52	-1.32
Jan-02	7	7	100.00%	0.00%	164	164	100.00%	N/A	N/A
Feb-02	11	11	100.00%	0.00%	158	159	99.37%	-0.26	-1.16

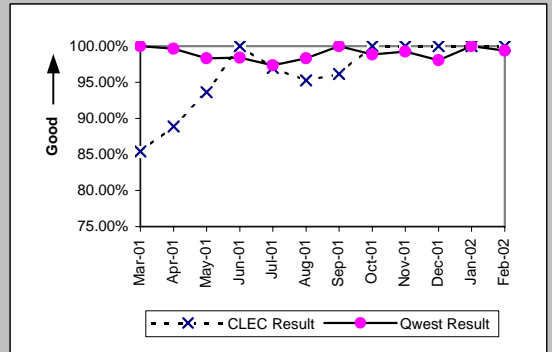

All Troubles Cleared within 48 hours (Percent) (MR-4D)-- Interval Zone One

Date	CLEC Num	CLEC Denc	CLEC Resu	Std Dev	Qwest Num	Qwest Denc	Qwest Resu	Mod Z Scr	Parity Score
Mar-01	46	48	95.83%	19.98%	294	294	100.00%	N/A	0.46
Apr-01	34	36	94.44%	22.91%	288	288	100.00%	N/A	0.58
May-01	46	47	97.87%	14.43%	297	299	99.33%	0.83	-0.5
Jun-01	25	25	100.00%	0.00%	253	253	100.00%	N/A	N/A
Jul-01	33	33	100.00%	0.00%	301	302	99.67%	-0.31	-1.19
Aug-01	21	21	100.00%	0.00%	349	353	98.87%	-0.48	-1.29
Sep-01	26	27	96.30%	18.89%	244	244	100.00%	N/A	0.06
Oct-01	27	27	100.00%	0.00%	260	261	99.62%	-0.31	-1.19
Nov-01	22	22	100.00%	0.00%	260	260	100.00%	N/A	N/A
Dec-01	16	16	100.00%	0.00%	155	156	99.36%	-0.31	-1.19
Jan-02	7	7	100.00%	0.00%	165	165	100.00%	N/A	N/A
Feb-02	12	12	100.00%	0.00%	159	160	99.38%	-0.26	-1.16

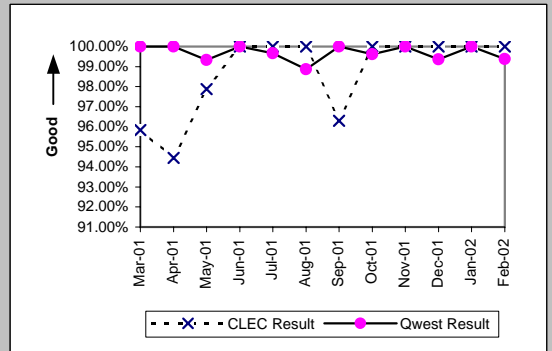

Mean Time to Restore (Hours:Minutes) (MR-6D)-- Interval Zone One

Date	CLEC Num	CLEC Denc	CLEC Resu	Std Dev	Qwest Num	Qwest Denc	Qwest Resu	Mod Z Scr	Parity Score
Mar-01	431:56	48	9:00	14:01	706:10	294	2:24	3.72	1.26
Apr-01	367:44	36	10:13	21:45	718:37	288	2:30	3.72	1.26
May-01	363:23	47	7:44	11:33	961:19	299	3:13	2.29	0.39
Jun-01	97:58	25	3:55	4:24	722:34	253	2:51	1.17	-0.29
Jul-01	177:33	33	5:23	5:57	1676:03	302	5:33	-0.03	-1.02
Aug-01	132:42	21	6:19	7:53	1324:54	353	3:45	1.06	-0.36
Sep-01	186:01	27	6:53	22:53	500:06	244	2:03	1.74	0.06
Oct-01	81:46	27	3:02	2:17	764:50	261	2:56	0.66	-0.6
Nov-01	73:21	22	3:20	2:26	653:05	260	2:31	0.96	-0.42
Dec-01	41:52	16	2:37	1:50	596:35	156	3:49	-0.6	-1.36
Jan-02	28:30	7	4:04	3:09	321:33	165	1:57	1.91	0.16
Feb-02	37:13	12	3:06	2:09	427:26	160	2:40	0.98	-0.4

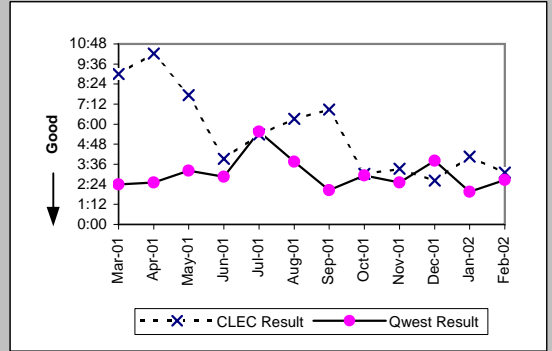

Repair Repeat Report Rate (Percent) (MR-7D)-- Interval Zone One

Date	CLEC Num	CLEC Denc	CLEC Resu	Std Dev	Qwest Num	Qwest Denc	Qwest Resu	Mod Z Scr	Parity Score
Mar-01	11	48	22.92%	42.03%	62	294	21.09%	0.3	-0.82
Apr-01	11	36	30.56%	46.06%	60	288	20.83%	1.28	-0.22
May-01	4	47	8.51%	27.90%	44	299	14.72%	-1.12	-1.68
Jun-01	6	25	24.00%	42.71%	49	253	19.37%	0.56	-0.66
Jul-01	7	33	21.21%	40.88%	60	302	19.87%	0.21	-0.87
Aug-01	4	21	19.05%	39.27%	64	353	18.13%	0.14	-0.91
Sep-01	4	27	14.81%	35.52%	42	244	17.21%	-0.31	-1.19
Oct-01	2	27	7.41%	26.19%	40	261	15.33%	-1.09	-1.66
Nov-01	3	22	13.64%	34.32%	55	260	21.15%	-0.83	-1.5
Dec-01	0	16	0.00%	0.00%	22	156	14.10%	-1.54	-1.94
Jan-02	1	7	14.29%	34.99%	22	165	13.33%	0.11	-0.93
Feb-02	0	12	0.00%	0.00%	30	160	18.75%	-1.61	-1.98

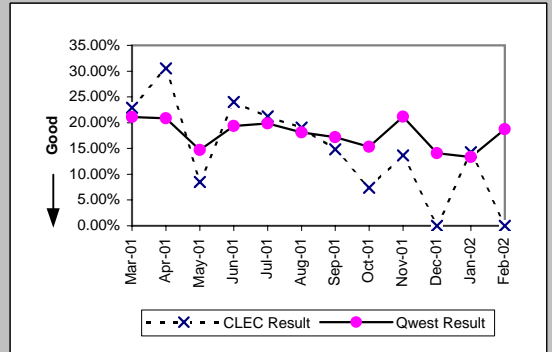

Checklist #4 - Unbundled Loop - ISDN Capable Repair

Repair Repeat Report Rate (Percent) (MR-7D*)-- Interval Zone One

Date	CLEC Num	CLEC Denc	CLEC Resu	Std Dev	Qwest Num	Qwest Denc	Qwest Resu	Mod Z Scr	Parity Score
Mar-01									
Apr-01									
May-01									
Jun-01									
Jul-01									
Aug-01	3	15	20.00%	40.00%	27	146	18.49%	0.17	-0.9
Sep-01	4	20	20.00%	40.00%	11	94	11.70%	0.96	-0.42
Oct-01	1	22	4.55%	20.83%	23	133	17.29%	-1.46	-1.89
Nov-01	2	18	11.11%	31.43%	27	133	20.30%	-0.91	-1.55
Dec-01	0	11	0.00%	0.00%	12	86	13.95%	-1.26	-1.76
Jan-02	1	7	14.29%	34.99%	12	81	14.81%	-0.04	-1.02
Feb-02									

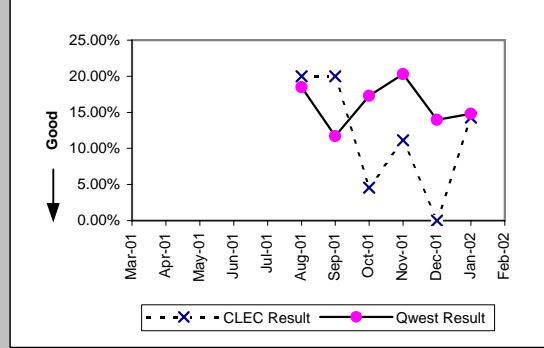

Out of Service Cleared within 24 hours (Percent) (MR-3E)-- Interval Zone Two

Date	CLEC Num	CLEC Denc	CLEC Resu	Std Dev	Qwest Num	Qwest Denc	Qwest Resu	Mod Z Scr	Parity Score
Mar-01	10	11	90.91%	28.75%	30	30	100.00%	N/A	-0.31
Apr-01	6	6	100.00%	0.00%	27	27	100.00%	N/A	N/A
May-01	24	25	96.00%	19.60%	38	38	100.00%	N/A	-0.49
Jun-01	11	11	100.00%	0.00%	22	22	100.00%	N/A	N/A
Jul-01	12	15	80.00%	40.00%	35	36	97.22%	1.79	0.09
Aug-01	7	7	100.00%	0.00%	21	23	91.30%	-0.71	-1.43
Sep-01	8	9	88.89%	31.43%	18	19	94.74%	0.41	-0.75
Oct-01	6	6	100.00%	0.00%	48	48	100.00%	N/A	N/A
Nov-01	6	6	100.00%	0.00%	18	18	100.00%	N/A	N/A
Dec-01	7	7	100.00%	0.00%	10	10	100.00%	N/A	N/A
Jan-02	9	9	100.00%	0.00%	18	18	100.00%	N/A	N/A
Feb-02	4	4	100.00%	0.00%	17	17	100.00%	N/A	N/A

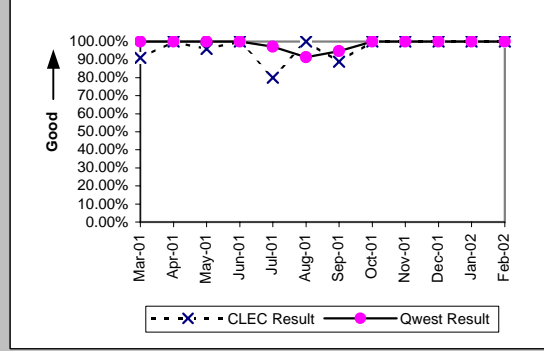

All Troubles Cleared within 48 hours (Percent) (MR-4E)-- Interval Zone Two

Date	CLEC Num	CLEC Denc	CLEC Resu	Std Dev	Qwest Num	Qwest Denc	Qwest Resu	Mod Z Scr	Parity Score
Mar-01	10	11	90.91%	28.75%	30	30	100.00%	N/A	-0.31
Apr-01	6	6	100.00%	0.00%	27	27	100.00%	N/A	N/A
May-01	25	25	100.00%	0.00%	38	38	100.00%	N/A	N/A
Jun-01	11	11	100.00%	0.00%	22	22	100.00%	N/A	N/A
Jul-01	13	15	86.67%	33.99%	36	36	100.00%	N/A	0.07
Aug-01	7	7	100.00%	0.00%	22	23	95.65%	-0.49	-1.3
Sep-01	9	9	100.00%	0.00%	19	19	100.00%	N/A	N/A
Oct-01	6	6	100.00%	0.00%	48	48	100.00%	N/A	N/A
Nov-01	6	6	100.00%	0.00%	18	18	100.00%	N/A	N/A
Dec-01	7	7	100.00%	0.00%	10	10	100.00%	N/A	N/A
Jan-02	9	9	100.00%	0.00%	18	18	100.00%	N/A	N/A
Feb-02	4	4	100.00%	0.00%	17	17	100.00%	N/A	N/A

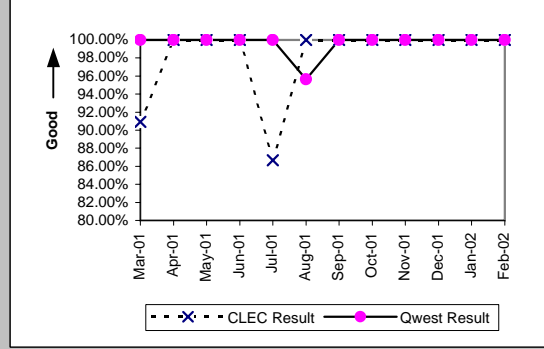

Mean Time to Restore (Hours:Minutes) (MR-6E)-- Interval Zone Two

Date	CLEC Num	CLEC Denc	CLEC Resu	Std Dev	Qwest Num	Qwest Denc	Qwest Resu	Mod Z Scr	Parity Score
Mar-01	169:56	11	15:27	22:11	101:54	30	3:24	2.51	0.53
Apr-01	31:30	6	5:15	6:49	116:56	27	4:20	0.43	-0.74
May-01	134:28	25	5:23	7:20	136:22	38	3:35	1.23	-0.25
Jun-01	24:34	11	2:14	1:39	134:22	22	6:06	-1.3	-1.79
Jul-01	258:31	15	17:14	32:45	123:27	36	3:26	2.65	0.61
Aug-01	41:48	7	5:58	6:50	203:44	23	8:51	-0.42	-1.25
Sep-01	80:24	9	8:56	11:00	81:07	19	4:16	1.28	-0.22
Oct-01	16:17	6	2:43	0:54	87:33	48	1:49	0.94	-0.43
Nov-01	30:52	6	5:09	5:56	38:43	18	2:09	1.66	0.01
Dec-01	31:23	7	4:29	4:06	25:41	10	2:34	1.45	-0.12
Jan-02	26:42	9	2:58	1:48	28:48	18	1:36	1.3	-0.21
Feb-02	6:00	4	1:30	0:35	33:22	17	1:58	-0.3	-1.18

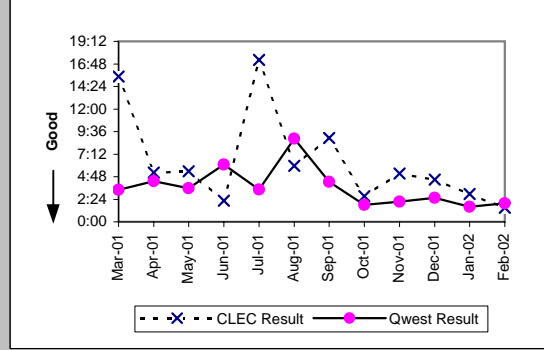

Checklist #4 - Unbundled Loop - ISDN Capable Repair

Repair Repeat Report Rate (Percent) (MR-7E)-- Interval Zone Two									
Date	CLEC Num	CLEC Denc	CLEC Resu	Std Dev	Qwest Num	Qwest Denc	Qwest Resu	Mod Z Scr	Parity Score
Mar-01	4	11	36.36%	48.10%	8	30	26.67%	0.56	-0.66
Apr-01	3	6	50.00%	50.00%	8	27	29.63%	0.88	-0.47
May-01	3	25	12.00%	32.50%	7	38	18.42%	-0.64	-1.39
Jun-01	1	11	9.09%	28.75%	4	22	18.18%	-0.64	-1.39
Jul-01	3	15	20.00%	40.00%	10	36	27.78%	-0.57	-1.34
Aug-01	0	7	0.00%	0.00%	7	23	30.43%	-1.53	-1.93
Sep-01	2	9	22.22%	41.57%	1	19	5.26%	1.14	-0.31
Oct-01	2	6	33.33%	47.14%	9	48	18.75%	0.77	-0.53
Nov-01	1	6	16.67%	37.27%	6	18	33.33%	-0.75	-1.46
Dec-01	1	7	14.29%	34.99%	4	10	40.00%	-1.07	-1.65
Jan-02	2	9	22.22%	41.57%	2	18	11.11%	0.61	-0.63
Feb-02	0	4	0.00%	0.00%	3	17	17.65%	-0.83	-1.51

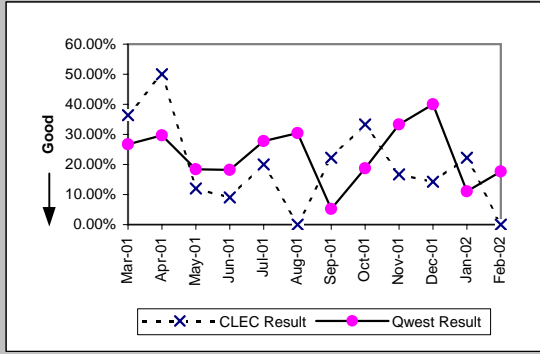

Repair Repeat Report Rate (Percent) (MR-7E)-- Interval Zone Two									
Date	CLEC Num	CLEC Denc	CLEC Resu	Std Dev	Qwest Num	Qwest Denc	Qwest Resu	Mod Z Scr	Parity Score
Mar-01									
Apr-01									
May-01									
Jun-01									
Jul-01									
Aug-01	0	6	0.00%	0.00%	0	10	0.00%	N/A	N/A
Sep-01	1	6	16.67%	37.27%	1	9	11.11%	0.19	-0.89
Oct-01	1	4	25.00%	43.30%	4	24	16.67%	0.32	-0.8
Nov-01	1	5	20.00%	40.00%	1	8	12.50%	0.23	-0.86
Dec-01	1	5	20.00%	40.00%	2	5	40.00%	-0.65	-1.39
Jan-02	2	7	28.57%	45.18%	0	6	0.00%	N/A	-0.27
Feb-02									

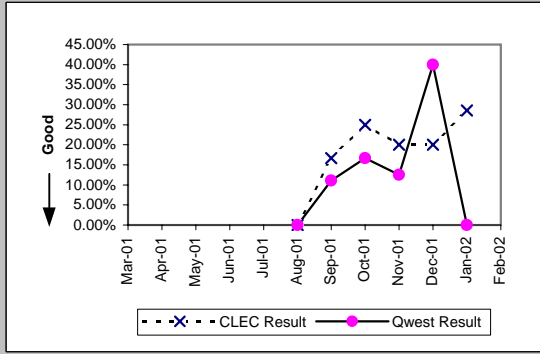

Trouble Rate (Percent) (MR-8)-- Interval Zone One and Two									
Date	CLEC Num	CLEC Denc	CLEC Resu	Std Dev	Qwest Num	Qwest Denc	Qwest Resu	Mod Z Scr	Parity Score
Mar-01	59	3670	1.61%	12.58%	324	26854	1.21%	2.09	0.27
Apr-01	42	3634	1.16%	10.69%	315	26661	1.18%	-0.13	-1.08
May-01	72	3327	2.16%	14.55%	337	26545	1.27%	4.34	1.64
Jun-01	36	3323	1.08%	10.35%	275	26198	1.05%	0.18	-0.89
Jul-01	48	3333	1.44%	11.91%	338	25993	1.30%	0.67	-0.59
Aug-01	28	3453	0.81%	8.97%	376	25874	1.45%	-2.96	-2.8
Sep-01	36	3559	1.01%	10.01%	263	25682	1.02%	-0.07	-1.04
Oct-01	33	3634	0.91%	9.49%	309	25375	1.22%	-1.59	-1.97
Nov-01	28	3611	0.78%	8.77%	278	25035	1.11%	-1.8	-2.09
Dec-01	23	3596	0.64%	7.97%	166	24571	0.68%	-0.25	-1.15
Jan-02	16	3489	0.46%	6.76%	183	24299	0.75%	-1.88	-2.14
Feb-02	16	3324	0.48%	6.92%	177	24042	0.74%	-1.61	-1.98

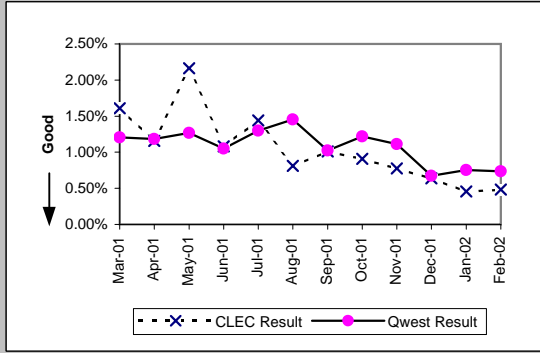

Trouble Rate (Percent) (MR-8)-- Interval Zone One and Two									
Date	CLEC Num	CLEC Denc	CLEC Resu	Std Dev	Qwest Num	Qwest Denc	Qwest Resu	Mod Z Scr	Parity Score
Mar-01									
Apr-01									
May-01									
Jun-01									
Jul-01									
Aug-01	21	3453	0.61%	7.77%	156	25874	0.60%	0.04	-0.98
Sep-01	26	3559	0.73%	8.52%	103	25682	0.40%	2.91	0.77
Oct-01	26	3634	0.72%	8.43%	157	25375	0.62%	0.7	-0.58
Nov-01	23	3611	0.64%	7.96%	141	25035	0.56%	0.55	-0.66
Dec-01	16	3596	0.44%	6.66%	91	24571	0.37%	0.69	-0.58
Jan-02	14	3489	0.40%	6.32%	87	24299	0.36%	0.4	-0.76
Feb-02									

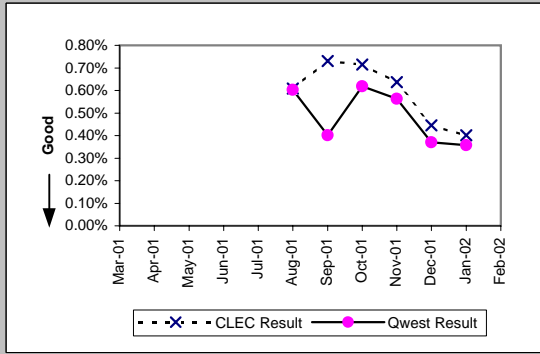

Checklist #4 - Unbundled Loop - ISDN Capable Repair

Customer and Non-Qwest Related Trouble Reports (Percent) (MR-12)-- Interval Zone One and Two									
Date	CLEC Num	CLEC Dens	CLEC Resu	Std Dev	Qwest Num	Qwest Dens	Qwest Res	Mod Z Scr	Parity Score
Mar-01	2	61	3.28%	17.81%	89	413	21.55%	-3.24	-2.97
Apr-01	2	44	4.55%	20.83%	82	397	20.65%	-2.5	-2.52
May-01	5	77	6.49%	24.64%	89	426	20.89%	-2.86	-2.74
Jun-01	5	41	12.20%	32.72%	66	341	19.35%	-1.1	-1.67
Jul-01	14	62	22.58%	41.81%	86	424	20.28%	0.43	-0.74
Aug-01	4	32	12.50%	33.07%	108	484	22.31%	-1.29	-1.79
Sep-01	9	45	20.00%	40.00%	83	346	23.99%	-0.59	-1.36
Oct-01	5	38	13.16%	33.80%	96	405	23.70%	-1.46	-1.89
Nov-01	3	31	9.68%	29.57%	100	378	26.46%	-2.04	-2.24
Dec-01	1	24	4.17%	19.98%	71	237	29.96%	-2.63	-2.6
Jan-02	0	16	0.00%	0.00%	92	275	33.45%	-2.76	-2.68
Feb-02	8	24	33.33%	47.14%	71	248	28.63%	0.49	-0.7

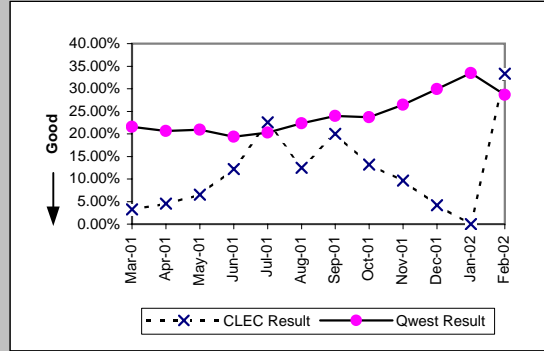

Checklist #4 - Unbundled Loop - ADSL Qualified Installation

Installation Commitments Met (Percent) (OP-3D)-- Interval Zone One								
Date	CLEC Num	CLEC Denor	CLEC Result	Qwest Num	Qwest Denor	Qwest Result	Mod Z Scr	Parity Score
Mar-01	22	26	84.62%	3989	4630	86.16%	0.27	-0.83
Apr-01	24	28	85.71%	3583	4056	88.34%	0.47	-0.71
May-01	21	21	100.00%	2076	2272	91.37%	-1.4	-1.85
Jun-01	25	26	96.15%	1840	2037	90.33%	-1	-1.61
Jul-01	20	22	90.91%	1143	1475	77.49%	-1.5	-1.91
Aug-01	20	22	90.91%	1011	1477	68.45%	-2.25	-2.37
Sep-01	7	7	100.00%	883	1519	58.13%	-2.24	-2.36
Oct-01	4	4	100.00%	1510	1704	88.62%	-0.72	-1.44
Nov-01	3	3	100.00%	1693	1751	96.69%	-0.32	-1.19
Dec-01	5	5	100.00%	1581	1638	96.52%	-0.42	-1.26
Jan-02	4	4	100.00%	1334	1378	96.81%	-0.36	-1.22
Feb-02	3	3	100.00%	1126	1179	95.50%	-0.38	-1.23

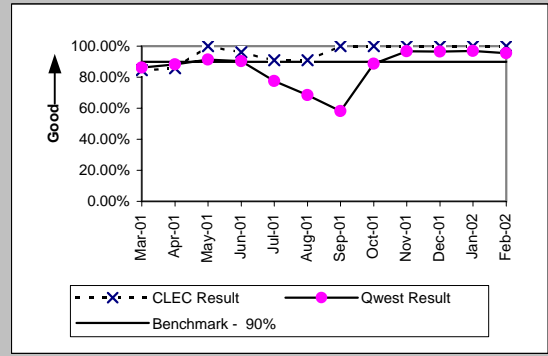

Installation Interval (Average Days) (OP-4D)-- Interval Zone One								
Date	CLEC Num	CLEC Denor	CLEC Result	Qwest Num	Qwest Denor	Qwest Result	Mod Z Scr	Parity Score
Mar-01	86	14	6.14	57817	4494	12.87	-2.81	-2.71
Apr-01	118	20	5.90	43250	3999	10.82	-4.57	-3.78
May-01	61	13	4.69	23376	2264	10.33	-4.62	-3.81
Jun-01	60	11	5.45	22084	2034	10.86	-3.62	-3.2
Jul-01	46	8	5.75	19591	1486	13.18	-2.86	-2.74
Aug-01	48	8	6.00	28002	1483	18.88	-2.72	-2.66
Sep-01	20	4	5.00	34528	1532	22.54	-1.94	-2.18
Oct-01	10	2	5.00	23932	1725	13.87	-1	-1.61
Nov-01	6	1	6.00	19994	1760	11.36	-0.91	-1.55
Dec-01	10	2	5.00	18181	1641	11.08	-1.37	-1.84
Jan-02	10	2	5.00	13852	1379	10.04	-2.14	-2.3
Feb-02	10	2	5.00	11666	1179	9.89	-1.65	-2

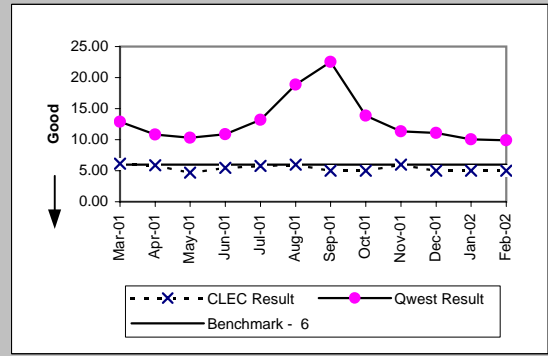

Delayed Days for Non-Facility Reasons (Average Days) (OP-6A-4)-- Interval Zone One								
Date	CLEC Num	CLEC Denor	CLEC Result	Qwest Num	Qwest Denor	Qwest Result	Mod Z Scr	Parity Score
Mar-01	1	1	1.00	809	74	10.93	-0.9	-1.55
Apr-01	29	2	14.50	1170	266	4.40	1.8	0.09
May-01				720	151	4.77		
Jun-01				821	143	5.74		
Jul-01				2024	279	7.25		
Aug-01	44	2	22.00	3250	184	17.66	0.36	-0.78
Sep-01				2010	139	14.46		
Oct-01				923	85	10.86		
Nov-01				404	49	8.24		
Dec-01				171	40	4.28		
Jan-02	3	1	3.00	161	29	5.55	-0.23	-1.14
Feb-02				325	37	8.78		

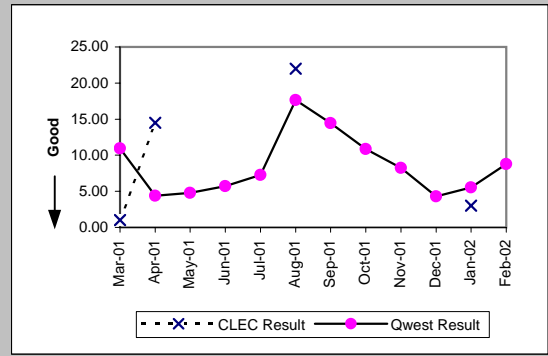

Delayed Days for Facility Reasons (Average Days) (OP-6B-4)-- Interval Zone One								
Date	CLEC Num	CLEC Denor	CLEC Result	Qwest Num	Qwest Denor	Qwest Result	Mod Z Scr	Parity Score
Mar-01	45	3	15.00	12452	567	21.96	-1.05	-1.64
Apr-01	24	2	12.00	2518	207	12.16	-0.03	-1.02
May-01				542	45	12.04		
Jun-01	3	1	3.00	792	54	14.67	-1.58	-1.96
Jul-01	7	2	3.50	806	60	13.43	-1.76	-2.07
Aug-01				5928	286	20.73		
Sep-01				13493	508	26.56		
Oct-01				4281	130	32.93		
Nov-01				495	18	27.50		
Dec-01				589	20	29.45		
Jan-02				167	16	10.44		
Feb-02	5	1	5.00	192	17	11.29	-1.06	-1.65

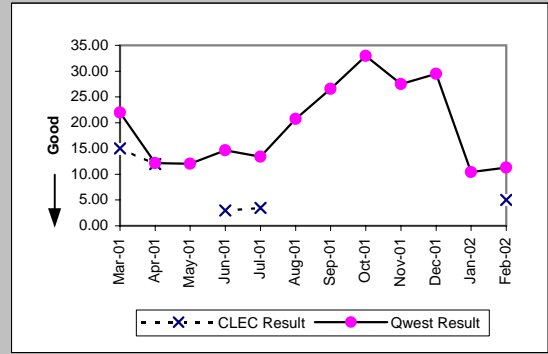

Checklist #4 - Unbundled Loop - ADSL Qualified Installation

Installation Commitments Met (Percent) (OP-3E)-- Interval Zone Two								
Date	CLEC Num	CLEC Denom	CLEC Result	Qwest Num	Qwest Denom	Qwest Result	Mod Z Scr	Parity Score
Mar-01	14	17	82.35%	444	462	96.10%	2.13	0.3
Apr-01	10	10	100.00%	355	402	88.31%	-1.14	-1.69
May-01	15	17	88.24%	238	252	94.44%	0.97	-0.41
Jun-01	10	13	76.92%	141	148	95.27%	2.11	0.28
Jul-01	9	9	100.00%	2	2	100.00%	N/A	N/A
Aug-01	19	19	100.00%	1	1	100.00%	N/A	N/A
Sep-01	13	13	100.00%	0	1	0.00%	N/A	N/A
Oct-01	7	7	100.00%	1	1	100.00%	N/A	N/A
Nov-01	2	2	100.00%	6	6	100.00%	N/A	N/A
Dec-01	10	10	100.00%	6	6	100.00%	N/A	N/A
Jan-02	1	1	100.00%	13	15	86.67%	-0.38	-1.23
Feb-02	1	1	100.00%	29	31	93.55%	-0.26	-1.16

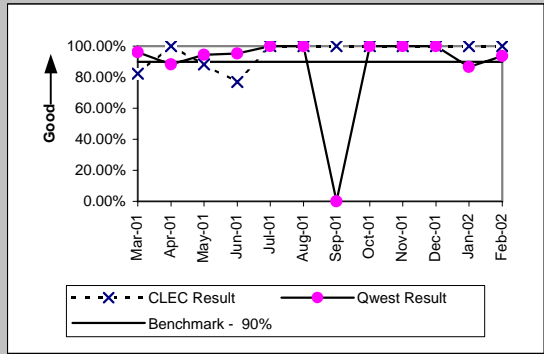

Installation Interval (Average Days) (OP-4E)-- Interval Zone Two								
Date	CLEC Num	CLEC Denom	CLEC Result	Qwest Num	Qwest Denom	Qwest Result	Mod Z Scr	Parity Score
Mar-01	44	8	5.50	4944	447	11.06	-3.05	-2.85
Apr-01	21	5	4.20	4442	398	11.16	-3.74	-3.27
May-01	16	3	5.33	2596	251	10.34	-3.99	-3.43
Jun-01	27	3	9.00	1586	147	10.79	-0.47	-1.29
Jul-01	5	1	5.00	9	2	4.50	-3.72	-3.26
Aug-01	20	4	5.00	4	1	4.00		
Sep-01	36	9	4.00	16	1	16.00		
Oct-01				17	1	17.00		
Nov-01	3	1	3.00	38	6	6.33	-0.43	-1.26
Dec-01	34	5	6.80	30	6	5.00	1.11	-0.32
Jan-02	5	1	5.00	127	15	8.47	-1.25	-1.76
Feb-02	13	1	13.00	316	31	10.19	1.3	-0.21

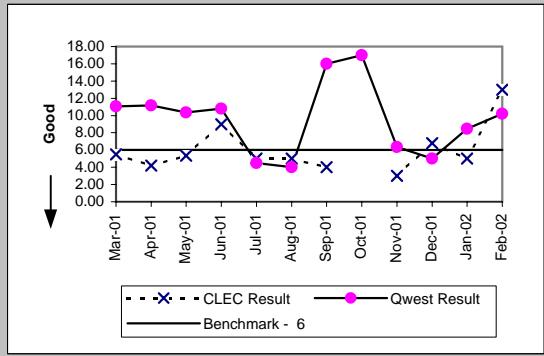

Delayed Days for Non-Facility Reasons (Average Days) (OP-6A-5)-- Interval Zone Two								
Date	CLEC Num	CLEC Denom	CLEC Result	Qwest Num	Qwest Denom	Qwest Result	Mod Z Scr	Parity Score
Mar-01				20	3	6.67		
Apr-01				99	22	4.50		
May-01	2	2	1.00	56	14	4.00	-0.7	-1.42
Jun-01	6	1	6.00	31	6	5.17	0.42	-0.75
Jul-01								
Aug-01	2	1	2.00					
Sep-01								
Oct-01	1	1	1.00					
Nov-01								
Dec-01								
Jan-02	0	1	0.00	7	2	3.50	-0.81	-1.49
Feb-02				11	2	5.50		

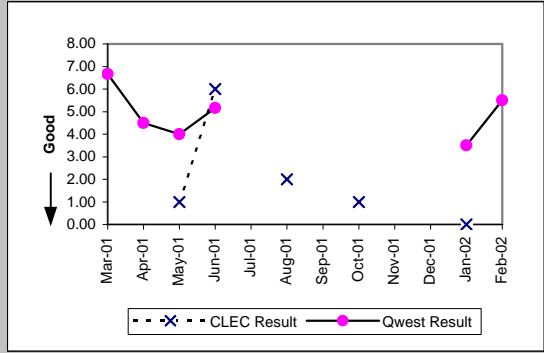

Delayed Days for Facility Reasons (Average Days) (OP-6B-5)-- Interval Zone Two								
Date	CLEC Num	CLEC Denom	CLEC Result	Qwest Num	Qwest Denom	Qwest Result	Mod Z Scr	Parity Score
Mar-01	7	3	2.33	365	15	24.33	-4.08	-3.48
Apr-01				289	25	11.56		
May-01								
Jun-01	14	2	7.00	19	1	19.00		
Jul-01								
Aug-01								
Sep-01				4	1	4.00		
Oct-01	1	1	1.00					
Nov-01								
Dec-01								
Jan-02								
Feb-02								

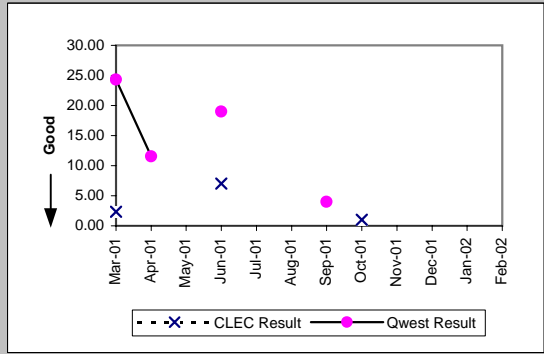

Checklist #4 - Unbundled Loop - ADSL Qualified Installation

New Service Installation Quality (Percent) (OP-5)-- Interval Zone One and Two									
Date	CLEC Num	CLEC Denom	CLEC Result	Qwest Num	Qwest Denom	Qwest Result	Mod Z Scr	Parity Score	
Mar-01	52	58	89.66%	5180	5397	95.98%	2.09	0.27	
Apr-01	41	47	87.23%	4925	5189	94.91%	2.06	0.25	
May-01	38	44	86.36%	3564	3781	94.26%	1.96	0.19	
Jun-01	37	43	86.05%	2609	2787	93.61%	1.8	0.09	
Jul-01	35	37	94.59%	2090	2167	96.45%	0.63	-0.62	
Aug-01	31	37	83.78%	1467	1487	98.66%	4.31	1.62	
Sep-01	38	40	95.00%	1495	1509	99.07%	1.87	0.13	
Oct-01	47	49	95.92%	1618	1630	99.26%	1.88	0.14	
Nov-01	44	45	97.78%	1733	1746	99.26%	0.94	-0.43	
Dec-01	33	33	100.00%	1694	1707	99.24%	-0.5	-1.3	
Jan-02	34	34	100.00%	1505	1521	98.95%	-0.59	-1.36	
Feb-02	22	25	88.00%	1295	1303	99.39%	3.41	1.07	

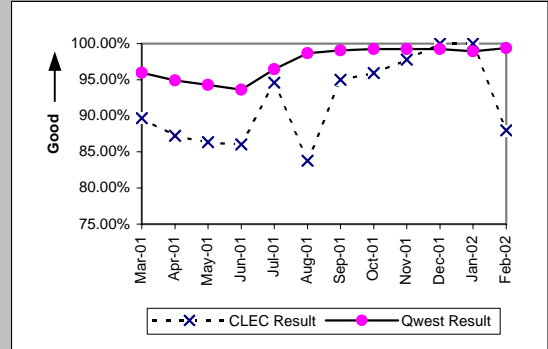

New Service Installation Quality (Percent) (OP-5*)-- Interval Zone One and Two									
Date	CLEC Num	CLEC Denom	CLEC Result	Qwest Num	Qwest Denom	Qwest Result	Mod Z Scr	Parity Score	
Mar-01									
Apr-01									
May-01									
Jun-01									
Jul-01									
Aug-01	31	37	83.78%	1470	1487	98.86%	4.48	1.72	
Sep-01	39	40	97.50%	1501	1509	99.47%	1.21	-0.26	
Oct-01	47	49	95.92%	1621	1630	99.45%	2.1	0.27	
Nov-01	44	45	97.78%	1736	1746	99.43%	1.1	-0.33	
Dec-01	33	33	100.00%	1696	1707	99.36%	-0.46	-1.28	
Jan-02	34	34	100.00%	1506	1521	99.01%	-0.58	-1.35	
Feb-02									

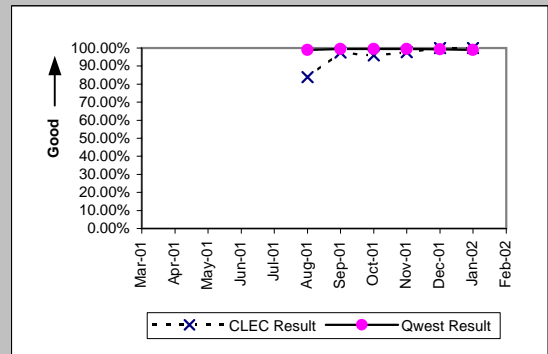

Checklist #4 - Unbundled Loop - ADSL Qualified Repair

Out of Service Cleared within 24 hours (Percent) (MR-3D)-- Interval Zone One								
Date	CLEC Num	CLEC Denor	CLEC Result	Qwest Num	Qwest Denor	Qwest Result	Mod Z Scr	Parity Score
Mar-01	11	11	100.00%	641	805	79.63%	-1.67	-2.01
Apr-01	11	11	100.00%	625	762	82.02%	-1.54	-1.94
May-01	11	11	100.00%	752	838	89.74%	-1.11	-1.68
Jun-01	10	11	90.91%	700	750	93.33%	0.36	-0.78
Jul-01	5	5	100.00%	649	708	91.67%	-0.67	-1.41
Aug-01	9	9	100.00%	681	885	76.95%	-1.63	-1.99
Sep-01	2	2	100.00%	536	700	76.57%	-0.78	-1.47
Oct-01	5	5	100.00%	336	383	87.73%	-0.83	-1.51
Nov-01	2	2	100.00%	339	373	90.88%	-0.45	-1.27
Dec-01	3	3	100.00%	313	427	73.30%	-1.04	-1.63
Jan-02	5	5	100.00%	451	568	79.40%	-1.13	-1.69
Feb-02	4	4	100.00%	269	322	83.54%	-0.88	-1.54

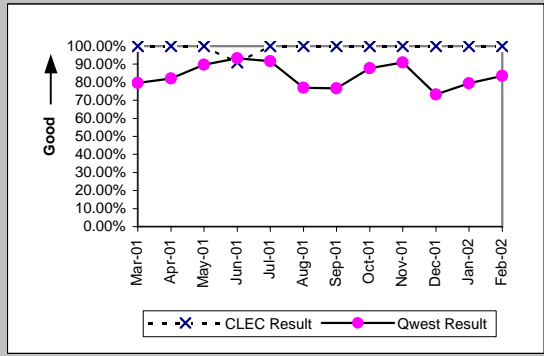

All Troubles Cleared within 48 hours (Percent) (MR-4D)-- Interval Zone One								
Date	CLEC Num	CLEC Denor	CLEC Result	Qwest Num	Qwest Denor	Qwest Result	Mod Z Scr	Parity Score
Mar-01	11	11	100.00%	745	805	92.55%	-0.93	-1.57
Apr-01	11	11	100.00%	725	762	95.14%	-0.74	-1.45
May-01	11	11	100.00%	818	838	97.61%	-0.52	-1.31
Jun-01	11	11	100.00%	741	750	98.80%	-0.36	-1.22
Jul-01	5	5	100.00%	686	708	96.89%	-0.4	-1.24
Aug-01	9	9	100.00%	745	885	84.18%	-1.29	-1.79
Sep-01	2	2	100.00%	623	700	89.00%	-0.5	-1.3
Oct-01	5	5	100.00%	364	383	95.04%	-0.51	-1.31
Nov-01	2	2	100.00%	358	373	95.98%	-0.29	-1.18
Dec-01	3	3	100.00%	387	430	90.00%	-0.58	-1.35
Jan-02	5	5	100.00%	521	576	90.45%	-0.72	-1.44
Feb-02	4	4	100.00%	302	326	92.64%	-0.56	-1.34

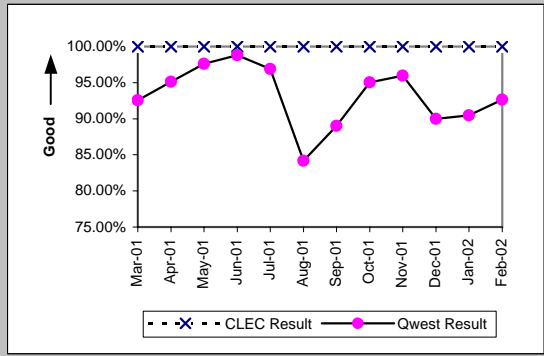

Mean Time to Restore (Hours:Minutes) (MR-6D)-- Interval Zone One								
Date	CLEC Num	CLEC Denor	CLEC Result	Qwest Num	Qwest Denor	Qwest Result	Mod Z Scr	Parity Score
Mar-01	45:51	11	4:10	12510:12	805	15:32	-1.38	-1.84
Apr-01	46:06	11	4:11	10483:42	762	13:45	-1.29	-1.78
May-01	15:40	11	1:25	8280:06	838	9:53	-1.09	-1.66
Jun-01	54:21	11	4:56	5274:22	750	7:02	-0.49	-1.3
Jul-01	15:45	5	3:09	5526:29	708	7:48	-0.56	-1.34
Aug-01	24:20	9	2:42	16036:45	885	18:07	-1.33	-1.81
Sep-01	3:49	2	1:55	12554:47	700	17:56	-0.71	-1.43
Oct-01	12:38	5	2:32	3890:41	383	10:10	-0.95	-1.58
Nov-01	7:34	2	3:47	3103:59	373	8:19	-0.28	-1.17
Dec-01	13:38	3	4:33	8263:16	430	19:13	-0.85	-1.52
Jan-02	19:49	5	3:58	9764:53	576	16:57	-0.89	-1.54
Feb-02	9:53	4	2:28	4292:40	326	13:10	-1.02	-1.62

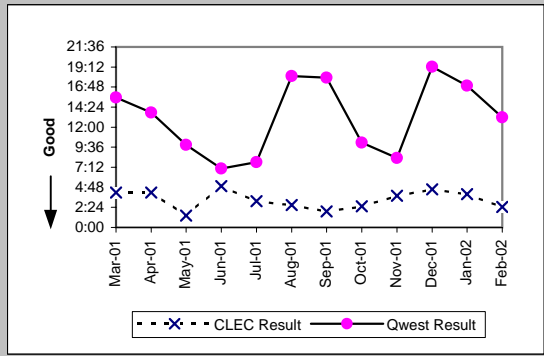

Repair Repeat Report Rate (Percent) (MR-7D)-- Interval Zone One								
Date	CLEC Num	CLEC Denor	CLEC Result	Qwest Num	Qwest Denor	Qwest Result	Mod Z Scr	Parity Score
Mar-01	3	11	27.27%	173	805	21.49%	0.48	-0.71
Apr-01	1	11	9.09%	169	762	22.18%	-1.04	-1.63
May-01	4	11	36.36%	258	838	30.79%	0.41	-0.75
Jun-01	4	11	36.36%	126	750	16.80%	1.55	-0.06
Jul-01	1	5	20.00%	149	708	21.05%	-0.06	-1.03
Aug-01	1	9	11.11%	151	885	17.06%	-0.47	-1.29
Sep-01	0	2	0.00%	146	700	20.86%	-0.72	-1.44
Oct-01	0	5	0.00%	80	383	20.89%	-1.14	-1.69
Nov-01	0	2	0.00%	110	373	29.49%	-0.91	-1.55
Dec-01	0	3	0.00%	104	430	24.19%	-0.97	-1.59
Jan-02	1	5	20.00%	161	576	27.95%	-0.39	-1.24
Feb-02	1	4	25.00%	121	326	37.12%	-0.5	-1.3

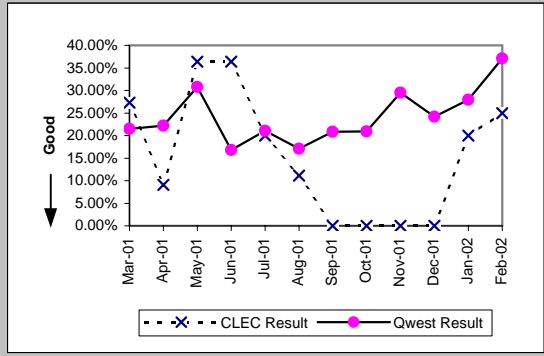

Checklist #4 - Unbundled Loop - ADSL Qualified Repair

Repair Repeat Report Rate (Percent) (MR-7D)-- Interval Zone One								
Date	CLEC Num	CLEC Denom	CLEC Result	Qwest Num	Qwest Denom	Qwest Result	Mod Z Scr	Parity Score
Mar-01								
Apr-01								
May-01								
Jun-01								
Jul-01								
Aug-01	0	6	0.00%	116	654	17.74%	-1.13	-1.69
Sep-01				104	410	25.37%		
Oct-01	0	4	0.00%	62	247	25.10%	-1.15	-1.7
Nov-01	0	1	0.00%	86	256	33.59%	-0.71	-1.43
Dec-01	0	3	0.00%	68	272	25.00%	-0.99	-1.6
Jan-02	0	2	0.00%	106	371	28.57%	-0.89	-1.54
Feb-02								

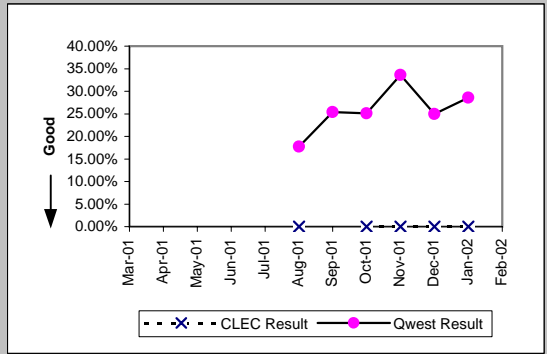

Out of Service Cleared within 24 hours (Percent) (MR-3E)-- Interval Zone Two								
Date	CLEC Num	CLEC Denom	CLEC Result	Qwest Num	Qwest Denom	Qwest Result	Mod Z Scr	Parity Score
Mar-01				73	83	87.95%		
Apr-01				48	65	73.85%		
May-01				72	84	85.71%		
Jun-01				65	71	91.55%		
Jul-01	1	1	100.00%	47	51	92.16%	-0.29	-1.18
Aug-01	4	4	100.00%	51	71	71.83%	-1.22	-1.74
Sep-01	3	3	100.00%	42	71	59.15%	-1.41	-1.86
Oct-01				45	53	84.91%		
Nov-01	1	1	100.00%	26	30	86.67%	-0.39	-1.23
Dec-01				18	26	69.23%		
Jan-02				43	48	89.58%		
Feb-02	3	3	100.00%	22	27	81.48%	-0.78	-1.48

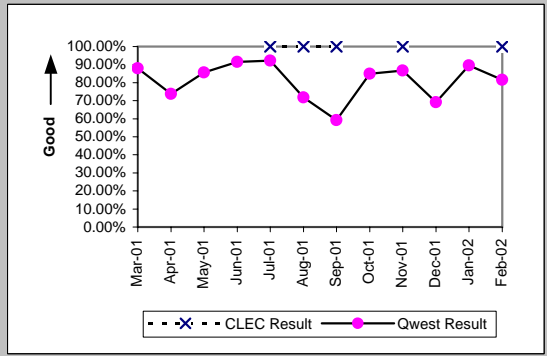

All Troubles Cleared within 48 hours (Percent) (MR-4E)-- Interval Zone Two								
Date	CLEC Num	CLEC Denom	CLEC Result	Qwest Num	Qwest Denom	Qwest Result	Mod Z Scr	Parity Score
Mar-01				81	83	97.59%		
Apr-01				63	65	96.92%		
May-01				82	84	97.62%		
Jun-01				70	71	98.59%		
Jul-01	1	1	100.00%	50	51	98.04%	-0.14	-1.09
Aug-01	4	4	100.00%	62	71	87.32%	-0.74	-1.45
Sep-01	3	3	100.00%	52	71	73.24%	-1.03	-1.62
Oct-01				52	53	98.11%		
Nov-01	1	1	100.00%	29	31	93.55%	-0.26	-1.16
Dec-01				24	26	92.31%		
Jan-02				47	48	97.92%		
Feb-02	3	3	100.00%	26	27	96.30%	-0.32	-1.2

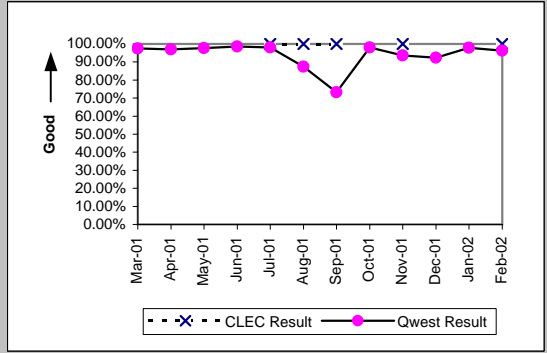

Mean Time to Restore (Hours:Minutes) (MR-6E)-- Interval Zone Two								
Date	CLEC Num	CLEC Denom	CLEC Result	Qwest Num	Qwest Denom	Qwest Result	Mod Z Scr	Parity Score
Mar-01				694:21	83	8:22		
Apr-01				999:02	65	15:22		
May-01				883:34	84	10:31		
Jun-01				523:42	71	7:23		
Jul-01	2:15	1	2:15	373:02	51	7:19	-0.46	-1.28
Aug-01	10:36	4	2:39	1509:39	71	21:16	-0.9	-1.55
Sep-01	1:44	3	0:35	2135:37	71	30:05	-1.39	-1.85
Oct-01				605:57	53	11:26		
Nov-01	2:50	1	2:50	347:44	31	11:13	-0.54	-1.33
Dec-01				509:32	26	19:36		
Jan-02				404:55	48	8:26		
Feb-02	4:36	3	1:32	326:44	27	12:06	-1.14	-1.7

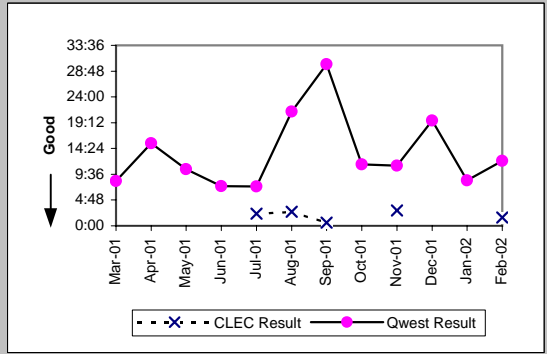

Checklist #4 - Unbundled Loop - ADSL Qualified Repair

Repair Repeat Report Rate (Percent) (MR-7E)-- Interval Zone Two								
Date	CLEC Num	CLEC Denom	CLEC Result	Qwest Num	Qwest Denom	Qwest Result	Mod Z Scr	Parity Score
Mar-01				13	83	15.66%		
Apr-01				8	65	12.31%		
May-01				16	84	19.05%		
Jun-01				17	71	23.94%		
Jul-01	0	1	0.00%	4	51	7.84%	-0.29	-1.18
Aug-01	1	4	25.00%	14	71	19.72%	0.24	-0.85
Sep-01	0	3	0.00%	8	71	11.27%	-0.6	-1.37
Oct-01				10	53	18.87%		
Nov-01	0	1	0.00%	7	31	22.58%	-0.53	-1.32
Dec-01				5	26	19.23%		
Jan-02				10	48	20.83%		
Feb-02	1	3	33.33%	11	27	40.74%	-0.25	-1.15

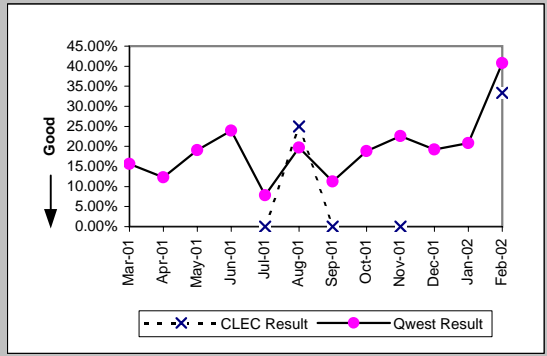

Repair Repeat Report Rate (Percent) (MR-7E)-- Interval Zone Two								
Date	CLEC Num	CLEC Denom	CLEC Result	Qwest Num	Qwest Denom	Qwest Result	Mod Z Scr	Parity Score
Mar-01								
Apr-01								
May-01								
Jun-01								
Jul-01								
Aug-01	1	4	25.00%	10	53	18.87%	0.27	-0.84
Sep-01	0	2	0.00%	3	38	7.89%	-0.4	-1.25
Oct-01				7	38	18.42%		
Nov-01	0	1	0.00%	4	19	21.05%	-0.5	-1.31
Dec-01				4	19	21.05%		
Jan-02				9	36	25.00%		
Feb-02								

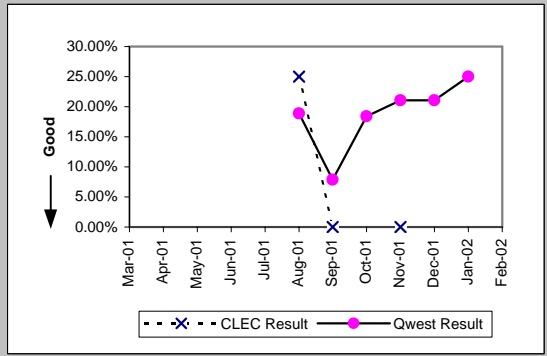

Trouble Rate (Percent) (MR-8)-- Interval Zone One and Two								
Date	CLEC Num	CLEC Denom	CLEC Result	Qwest Num	Qwest Denom	Qwest Result	Mod Z Scr	Parity Score
Mar-01	11	310	3.55%	888	54738	1.62%	2.36	0.43
Apr-01	11	352	3.13%	827	56516	1.46%	2.29	0.39
May-01	11	387	2.84%	922	55892	1.65%	1.71	0.04
Jun-01	11	423	2.60%	821	54389	1.51%	1.71	0.04
Jul-01	6	451	1.33%	759	51444	1.48%	-0.25	-1.15
Aug-01	13	482	2.70%	956	48879	1.96%	1.15	-0.3
Sep-01	5	520	0.96%	771	46676	1.65%	-1.23	-1.75
Oct-01	5	565	0.89%	436	44562	0.98%	-0.22	-1.14
Nov-01	3	584	0.51%	404	42800	0.94%	-1.07	-1.65
Dec-01	3	600	0.50%	456	41394	1.10%	-1.4	-1.85
Jan-02	5	623	0.80%	624	39438	1.58%	-1.55	-1.94
Feb-02	7	620	1.13%	353	37580	0.94%	0.49	-0.7

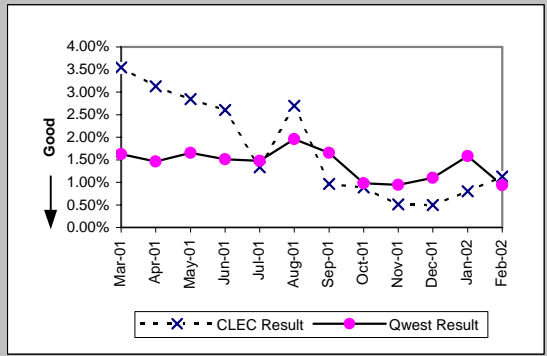

Trouble Rate (Percent) (MR-8)-- Interval Zone One and Two								
Date	CLEC Num	CLEC Denom	CLEC Result	Qwest Num	Qwest Denom	Qwest Result	Mod Z Scr	Parity Score
Mar-01								
Apr-01								
May-01								
Jun-01								
Jul-01								
Aug-01	10	482	2.07%	707	48879	1.45%	1.13	-0.32
Sep-01	2	520	0.38%	448	46676	0.96%	-1.34	-1.81
Oct-01	4	565	0.71%	285	44562	0.64%	0.2	-0.88
Nov-01	2	584	0.34%	275	42800	0.64%	-0.9	-1.55
Dec-01	3	600	0.50%	291	41394	0.70%	-0.59	-1.36
Jan-02	2	623	0.32%	407	39438	1.03%	-1.74	-2.06
Feb-02								

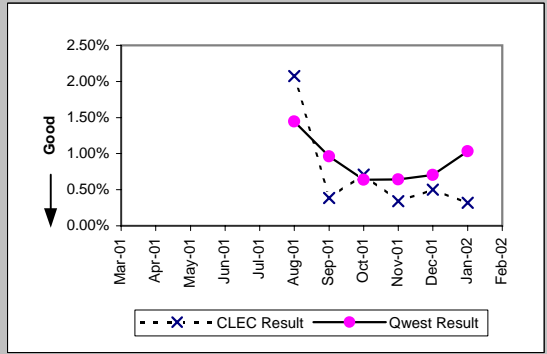

Checklist #4 - Unbundled Loop - ADSL Qualified Repair

Customer and Non-Qwest Related Trouble Reports (Percent) (MR-12)-- Interval Zone One and Two									
Date	CLEC Num	CLEC Denom	CLEC Result	Qwest Num	Qwest Denom	Qwest Result	Mod Z Scr	Parity Score	
Mar-01	0	11	0.00%	727	1615	45.02%	-2.99	-2.82	
Apr-01	0	11	0.00%	816	1643	49.67%	-3.28	-3	
May-01	4	15	26.67%	704	1626	43.30%	-1.29	-1.79	
Jun-01	2	13	15.38%	604	1425	42.39%	-1.96	-2.19	
Jul-01	0	6	0.00%	447	1206	37.06%	-1.88	-2.14	
Aug-01	2	15	13.33%	592	1548	38.24%	-1.98	-2.2	
Sep-01	3	8	37.50%	440	1211	36.33%	0.08	-0.95	
Oct-01	1	6	16.67%	390	826	47.22%	-1.49	-1.91	
Nov-01	0	3	0.00%	406	810	50.12%	-1.73	-2.05	
Dec-01	4	7	57.14%	375	831	45.13%	0.6	-0.63	
Jan-02	1	6	16.67%	851	1475	57.69%	-2.03	-2.23	
Feb-02	0	7	0.00%	940	1293	72.70%	-4.31	-3.62	

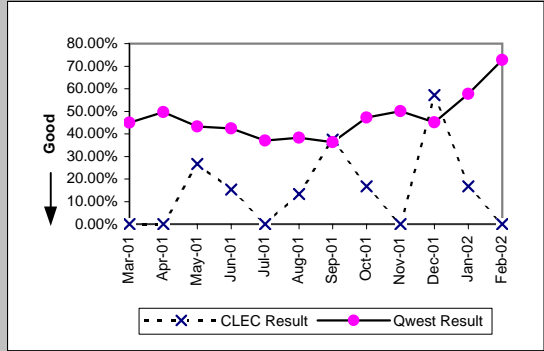

Checklist #4 - Unbundled Loop - Installation for DS3 and Higher

Installation Commitments Met (Percent) (OP-3D)-- Interval Zone One

Date	CLEC Num	CLEC Dend	CLEC Resu	Std Dev	Qwest Num	Qwest Dend	Qwest Resu	Mod Z Scr	Parity Scr
Mar-01					8	21	38.10%		
Apr-01					7	31	22.58%		
May-01					19	32	59.38%		
Jun-01					12	23	52.17%		
Jul-01					9	14	64.29%		
Aug-01					21	23	91.30%		
Sep-01					28	31	90.32%		
Oct-01					28	34	82.35%		
Nov-01					30	31	96.77%		
Dec-01					16	18	88.89%		
Jan-02					38	43	88.37%		
Feb-02					24	27	88.89%		

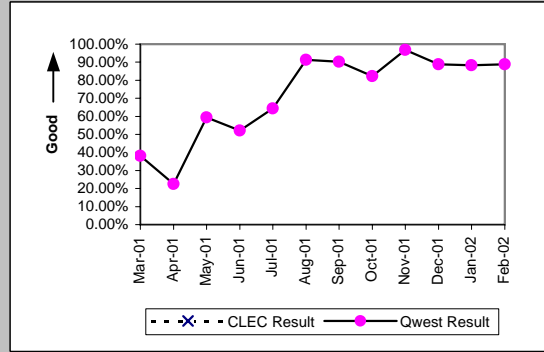

Installation Interval (Average Days) (OP-4D)-- Interval Zone One

Date	CLEC Num	CLEC Dend	CLEC Resu	Std Dev	Qwest Num	Qwest Dend	Qwest Resu	Mod Z Scr	Parity Scr
Mar-01					661	21	31.48		
Apr-01					1531	31	49.39		
May-01					908	32	28.38		
Jun-01					973	23	42.30		
Jul-01					1264	48	26.33		
Aug-01					850	45	18.89		
Sep-01					1150	57	20.18		
Oct-01					1705	80	21.31		
Nov-01					656	46	14.26		
Dec-01					825	33	25.00		
Jan-02					1638	74	22.14		
Feb-02					972	56	17.36		

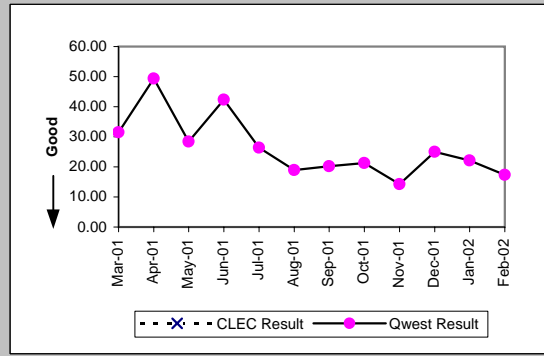

Delayed Days for Non-Facility Reasons (Average Days) (OP-6A-4)-- Interval Zone One

Date	CLEC Num	CLEC Dend	CLEC Resu	Std Dev	Qwest Num	Qwest Dend	Qwest Resu	Mod Z Scr	Parity Scr
Mar-01					130	4	32.50		
Apr-01					544	17	32.00		
May-01					356	8	44.50		
Jun-01					528	6	88.00		
Jul-01					163	11	14.82		
Aug-01					175	13	13.46		
Sep-01					100	11	9.09		
Oct-01					249	36	6.92		
Nov-01					73	20	3.65		
Dec-01					133	19	7.00		
Jan-02					213	34	6.26		
Feb-02					118	32	3.69		

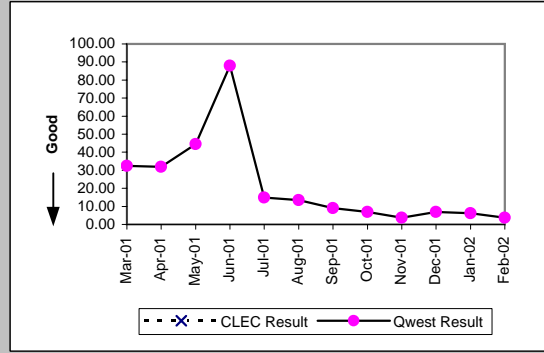

Delayed Days for Facility Reasons (Average Days) (OP-6B-4)-- Interval Zone One

Date	CLEC Num	CLEC Dend	CLEC Resu	Std Dev	Qwest Num	Qwest Dend	Qwest Resu	Mod Z Scr	Parity Scr
Mar-01					288	9	32.00		
Apr-01					595	7	85.00		
May-01					156	5	31.20		
Jun-01					151	5	30.20		
Jul-01					60	2	30.00		
Aug-01					34	1	34.00		
Sep-01					112	2	56.00		
Oct-01					58	1	58.00		
Nov-01					85	1	85.00		
Dec-01					76	2	38.00		
Jan-02					89	2	44.50		
Feb-02									

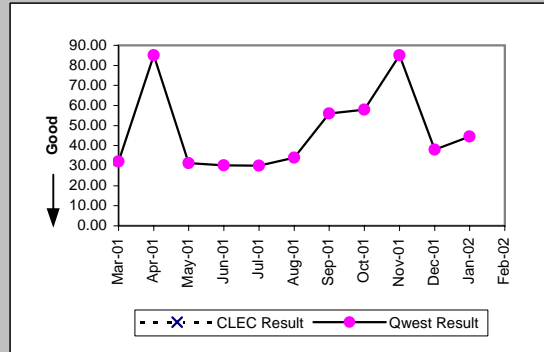

Checklist #4 - Unbundled Loop - Installation for DS3 and Higher

Installation Commitments Met (Percent) (OP-3E)-- Interval Zone Two

Date	CLEC Num	CLEC Dend	CLEC Resu	Std Dev	Qwest Num	Qwest Dend	Qwest Resu	Mod Z Scr	Parity Scr
Mar-01					3	10	30.00%		
Apr-01					3	8	37.50%		
May-01					4	11	36.36%		
Jun-01					3	13	23.08%		
Jul-01					4	6	66.67%		
Aug-01					3	7	42.86%		
Sep-01					8	9	88.89%		
Oct-01					4	8	50.00%		
Nov-01					6	12	50.00%		
Dec-01					24	26	92.31%		
Jan-02					11	14	78.57%		
Feb-02					9	16	56.25%		

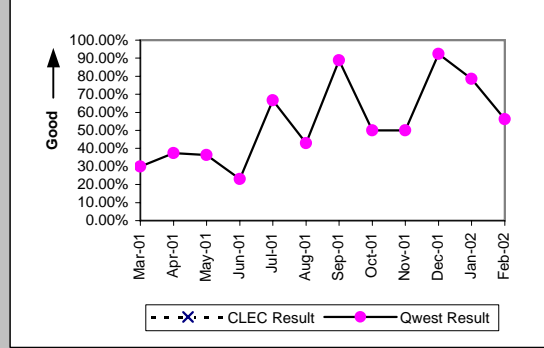

Installation Interval (Average Days) (OP-4E)-- Interval Zone Two

Date	CLEC Num	CLEC Dend	CLEC Resu	Std Dev	Qwest Num	Qwest Dend	Qwest Resu	Mod Z Scr	Parity Scr
Mar-01					442	10	44.20		
Apr-01					165	8	20.62		
May-01					724	11	65.82		
Jun-01					501	13	38.54		
Jul-01					628	22	28.55		
Aug-01					423	15	28.20		
Sep-01					264	18	14.67		
Oct-01					424	17	24.94		
Nov-01					853	18	47.39		
Dec-01					793	35	22.66		
Jan-02					463	22	21.05		
Feb-02					714	29	24.62		

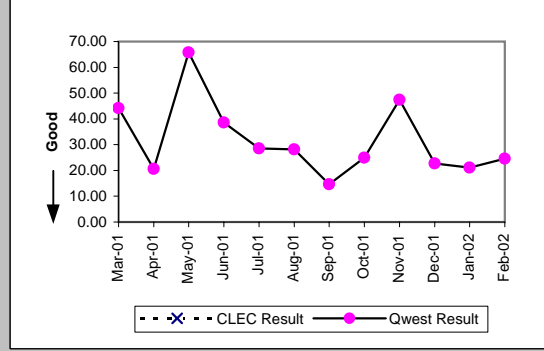

Delayed Days for Non-Facility Reasons (Average Days) (OP-6A-5)-- Interval Zone Two

Date	CLEC Num	CLEC Dend	CLEC Resu	Std Dev	Qwest Num	Qwest Dend	Qwest Resu	Mod Z Scr	Parity Scr
Mar-01					205	5	41.00		
Apr-01					45	4	11.25		
May-01					91	3	30.33		
Jun-01					327	9	36.33		
Jul-01					302	7	43.14		
Aug-01					163	6	27.17		
Sep-01					36	1	36.00		
Oct-01					191	9	21.22		
Nov-01					188	10	18.80		
Dec-01					157	11	14.27		
Jan-02					49	10	4.90		
Feb-02					233	18	12.94		

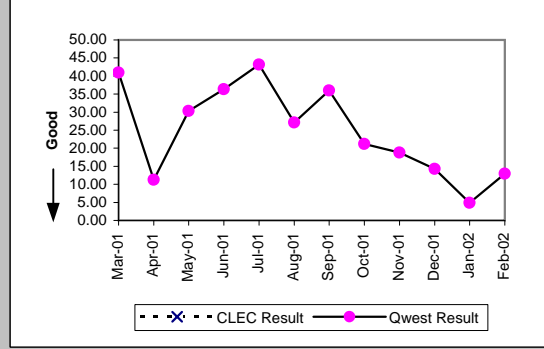

Delayed Days for Facility Reasons (Average Days) (OP-6B-5)-- Interval Zone Two

Date	CLEC Num	CLEC Dend	CLEC Resu	Std Dev	Qwest Num	Qwest Dend	Qwest Resu	Mod Z Scr	Parity Scr
Mar-01					99	2	49.50		
Apr-01					46	1	46.00		
May-01					472	4	118.00		
Jun-01					9	1	9.00		
Jul-01					116	2	58.00		
Aug-01					86	3	28.67		
Sep-01					47	1	47.00		
Oct-01									
Nov-01					332	3	110.67		
Dec-01									
Jan-02					82	1	82.00		
Feb-02					88	2	44.00		

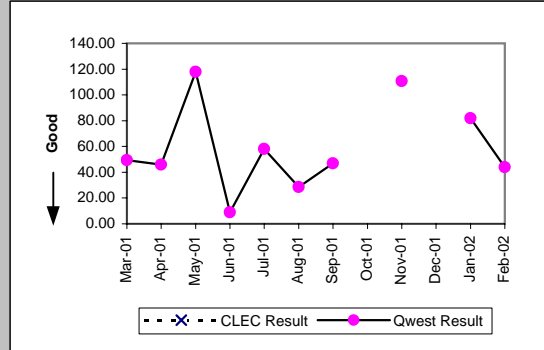

Checklist #4 - Unbundled Loop - Installation for DS3 and Higher

New Service Installation Quality (Percent) (OP-5)-- Interval Zone One and Two									
Date	CLEC Num	CLEC Dend	CLEC Resu	Std Dev	Qwest Num	Qwest Dend	Qwest Resu	Mod Z Scr	Parity Scr
Mar-01					68	69	98.55%		
Apr-01					68	68	100.00%		
May-01					80	80	100.00%		
Jun-01					85	88	96.59%		
Jul-01					71	75	94.67%		
Aug-01					70	71	98.59%		
Sep-01					76	76	100.00%		
Oct-01					99	100	99.00%		
Nov-01					95	95	100.00%		
Dec-01					71	71	100.00%		
Jan-02					83	84	98.81%		
Feb-02					91	91	100.00%		

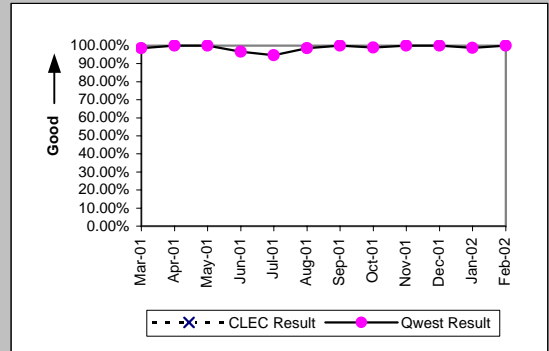

New Service Installation Quality (Percent) (OP-5*)-- Interval Zone One and Two									
Date	CLEC Num	CLEC Dend	CLEC Resu	Std Dev	Qwest Num	Qwest Dend	Qwest Resu	Mod Z Scr	Parity Scr
Mar-01									
Apr-01									
May-01									
Jun-01									
Jul-01									
Aug-01					71	71	100.00%		
Sep-01					76	76	100.00%		
Oct-01					100	100	100.00%		
Nov-01					95	95	100.00%		
Dec-01					71	71	100.00%		
Jan-02					83	84	98.81%		
Feb-02									

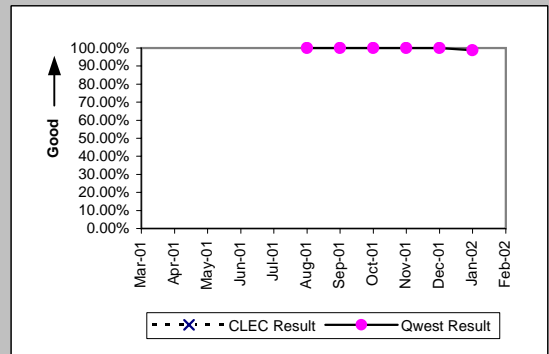

Interval for Pending Orders Delayed Past Due Date (Average Days) (OP-15A)									
Date	CLEC Num	CLEC Dend	CLEC Resu	Std Dev	Qwest Num	Qwest Dend	Qwest Resu	Mod Z Scr	Parity Scr
Mar-01					5682	87	65.31		
Apr-01					5587	81	68.98		
May-01					4963	77	64.45		
Jun-01	19	1	19.00		4004	59	67.86	-0.63	-1.38
Jul-01					2656	40	66.40		
Aug-01					3085	47	65.64		
Sep-01					3009	46	65.41		
Oct-01					2998	34	88.18		
Nov-01					2033	32	63.53		
Dec-01					2396	46	52.09		
Jan-02					2095	31	67.58		
Feb-02					1629	17	95.82		

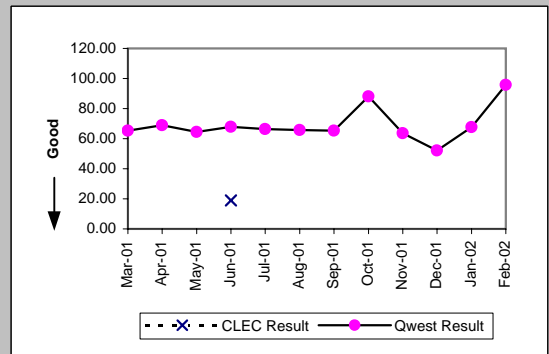

Checklist #4 - Unbundled Loop - Installation for DS3 and Higher

Count of Pending Orders Delayed for Facilities Reasons Unbundled Loop - DS3 Capable (OP-15B)	
Date	CLEC Order Count
Mar-01	
Apr-01	
May-01	
Jun-01	0
Jul-01	
Aug-01	
Sep-01	
Oct-01	
Nov-01	
Dec-01	
Jan-02	
Feb-02	

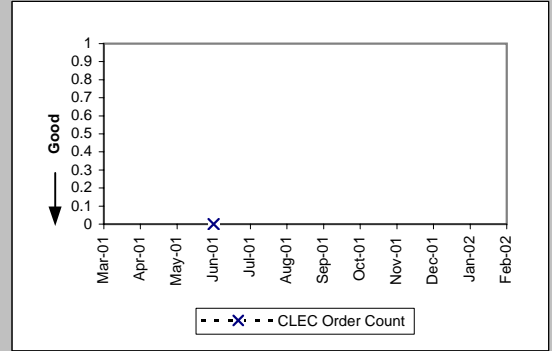

Checklist #4 - Unbundled Loop - Repair for DS3 and Higher

All Troubles Cleared within 4 hours (Percent) (MR-5A)-- Interval Zone One

Date	CLEC Num	CLEC Denc	CLEC Resu	Std Dev	Qwest Num	Qwest Denc	Qwest Resu	Mod Z Scr	Parity Scr
Mar-01					7	7	100.00%		
Apr-01					11	13	84.62%		
May-01					19	19	100.00%		
Jun-01					10	15	66.67%		
Jul-01					12	14	85.71%		
Aug-01					15	16	93.75%		
Sep-01					9	11	81.82%		
Oct-01					10	10	100.00%		
Nov-01					11	13	84.62%		
Dec-01					12	12	100.00%		
Jan-02					10	10	100.00%		
Feb-02					8	9	88.89%		

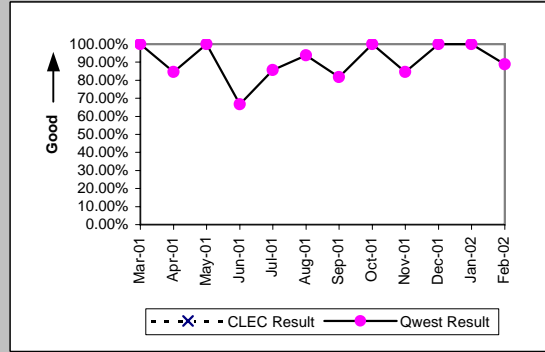

Mean Time to Restore (Hours:Minutes) (MR-6D)-- Interval Zone One

Date	CLEC Num	CLEC Denc	CLEC Resu	Std Dev	Qwest Num	Qwest Denc	Qwest Resu	Mod Z Scr	Parity Scr
Mar-01					8:43	7	1:15		
Apr-01					41:57	13	3:14		
May-01					15:56	19	0:50		
Jun-01					41:30	15	2:46		
Jul-01					28:55	14	2:04		
Aug-01					24:47	16	1:33		
Sep-01					31:56	11	2:54		
Oct-01					12:39	10	1:16		
Nov-01					17:54	13	1:23		
Dec-01					16:33	12	1:23		
Jan-02					5:04	10	0:30		
Feb-02					11:23	9	1:16		

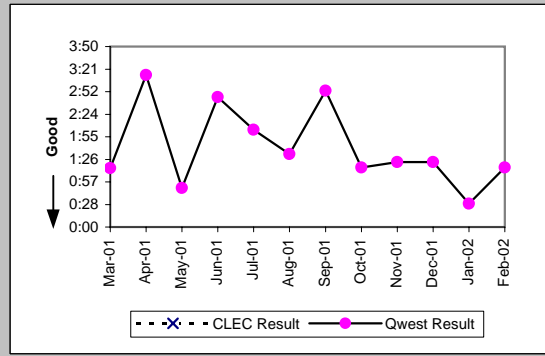

Repair Repeat Report Rate (Percent) (MR-7D)-- Interval Zone One

Date	CLEC Num	CLEC Denc	CLEC Resu	Std Dev	Qwest Num	Qwest Denc	Qwest Resu	Mod Z Scr	Parity Scr
Mar-01					0	7	0.00%		
Apr-01					4	13	30.77%		
May-01					6	19	31.58%		
Jun-01					2	15	13.33%		
Jul-01					3	14	21.43%		
Aug-01					3	16	18.75%		
Sep-01					4	11	36.36%		
Oct-01					1	10	10.00%		
Nov-01					2	13	15.38%		
Dec-01					2	12	16.67%		
Jan-02					1	10	10.00%		
Feb-02					3	9	33.33%		

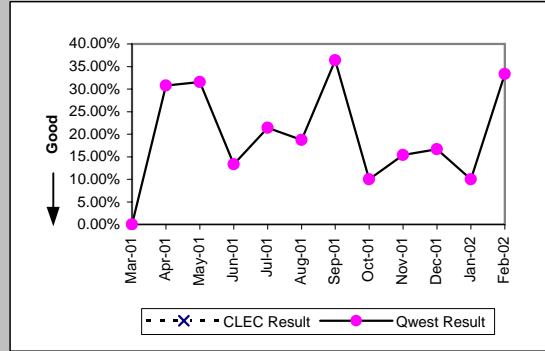

Repair Repeat Report Rate (Percent) (MR-7D*)-- Interval Zone One

Date	CLEC Num	CLEC Denc	CLEC Resu	Std Dev	Qwest Num	Qwest Denc	Qwest Resu	Mod Z Scr	Parity Scr
Mar-01									
Apr-01									
May-01									
Jun-01									
Jul-01									
Aug-01					3	8	37.50%		
Sep-01					4	8	50.00%		
Oct-01					0	3	0.00%		
Nov-01					1	5	20.00%		
Dec-01					1	5	20.00%		
Jan-02					1	5	20.00%		
Feb-02									

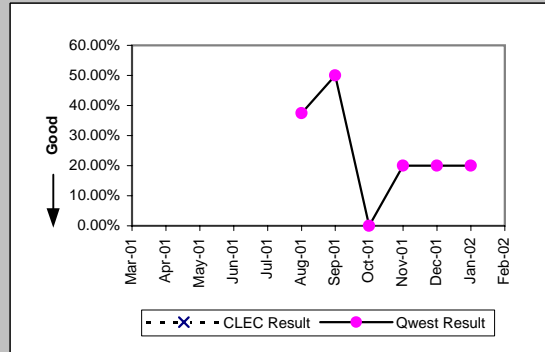

Checklist #4 - Unbundled Loop - Repair for DS3 and Higher

All Troubles Cleared within 4 hours (Percent) (MR-5B)-- Interval Zone Two

Date	CLEC Num	CLEC Dend	CLEC Resu	Std Dev	Qwest Num	Qwest Dend	Qwest Resu	Mod Z Scr	Parity Scr
Mar-01					9	12	75.00%		
Apr-01					2	2	100.00%		
May-01					2	2	100.00%		
Jun-01					4	4	100.00%		
Jul-01					9	9	100.00%		
Aug-01					4	4	100.00%		
Sep-01					4	11	36.36%		
Oct-01					2	2	100.00%		
Nov-01					3	3	100.00%		
Dec-01					5	6	83.33%		
Jan-02					5	5	100.00%		
Feb-02					1	1	100.00%		

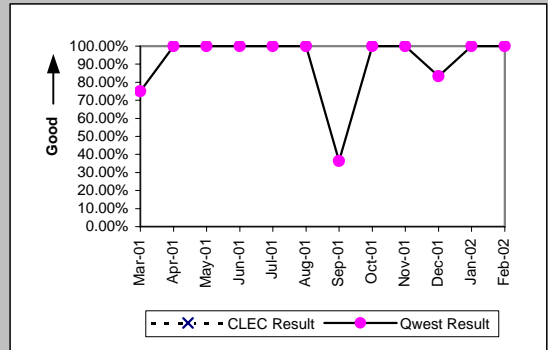

Mean Time to Restore (Hours:Minutes) (MR-6E)-- Interval Zone Two

Date	CLEC Num	CLEC Dend	CLEC Resu	Std Dev	Qwest Num	Qwest Dend	Qwest Resu	Mod Z Scr	Parity Scr
Mar-01					39:37	12	3:18		
Apr-01					0:29	2	0:15		
May-01					3:13	2	1:37		
Jun-01					2:44	4	0:41		
Jul-01					12:10	9	1:21		
Aug-01					8:06	4	2:01		
Sep-01					39:06	11	3:33		
Oct-01					0:41	2	0:20		
Nov-01					1:12	3	0:24		
Dec-01					14:08	6	2:21		
Jan-02					3:37	5	0:43		
Feb-02					2:41	1	2:41		

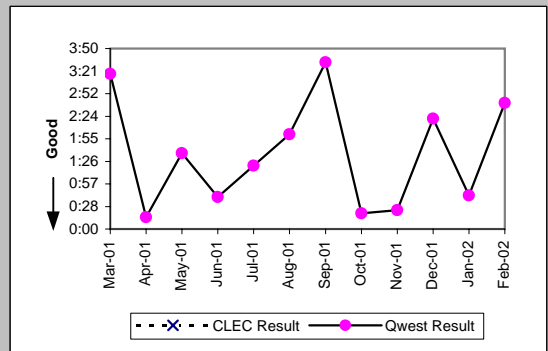

Repair Repeat Report Rate (Percent) (MR-7E)-- Interval Zone Two

Date	CLEC Num	CLEC Dend	CLEC Resu	Std Dev	Qwest Num	Qwest Dend	Qwest Resu	Mod Z Scr	Parity Scr
Mar-01					2	12	16.67%		
Apr-01					1	2	50.00%		
May-01					2	2	100.00%		
Jun-01					0	4	0.00%		
Jul-01					2	9	22.22%		
Aug-01					1	4	25.00%		
Sep-01					3	11	27.27%		
Oct-01					0	2	0.00%		
Nov-01					0	3	0.00%		
Dec-01					2	6	33.33%		
Jan-02					1	5	20.00%		
Feb-02					0	1	0.00%		

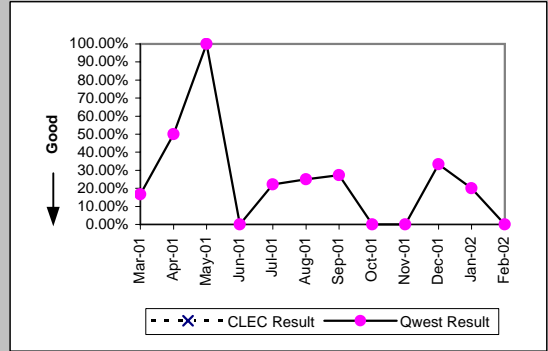

Repair Repeat Report Rate (Percent) (MR-7E*)-- Interval Zone Two

Date	CLEC Num	CLEC Dend	CLEC Resu	Std Dev	Qwest Num	Qwest Dend	Qwest Resu	Mod Z Scr	Parity Scr
Mar-01									
Apr-01									
May-01									
Jun-01									
Jul-01									
Aug-01					1	3	33.33%		
Sep-01					3	11	27.27%		
Oct-01									
Nov-01									
Dec-01					1	3	33.33%		
Jan-02					0	3	0.00%		
Feb-02									

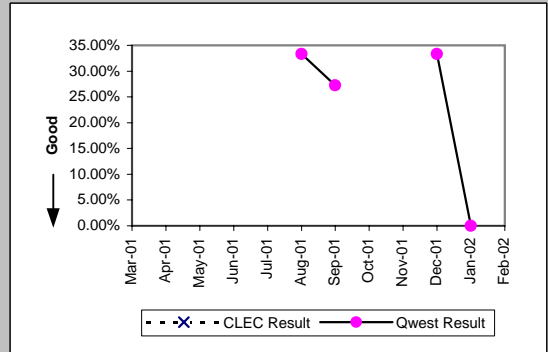

Checklist #4 - Unbundled Loop - Repair for DS3 and Higher

Trouble Rate (Percent) (MR-8)-- Interval Zone One and Two									
Date	CLEC Num	CLEC Dend	CLEC Resu	Std Dev	Qwest Num	Qwest Dend	Qwest Resu	Mod Z Scr	Parity Scr
Mar-01					19	2868	0.66%		
Apr-01					15	2912	0.52%		
May-01					21	2917	0.72%		
Jun-01					19	2949	0.64%		
Jul-01					23	2967	0.78%		
Aug-01					20	3050	0.66%		
Sep-01					22	3101	0.71%		
Oct-01					12	3097	0.39%		
Nov-01					16	3153	0.51%		
Dec-01					18	3146	0.57%		
Jan-02					15	3174	0.47%		
Feb-02					10	3197	0.31%		

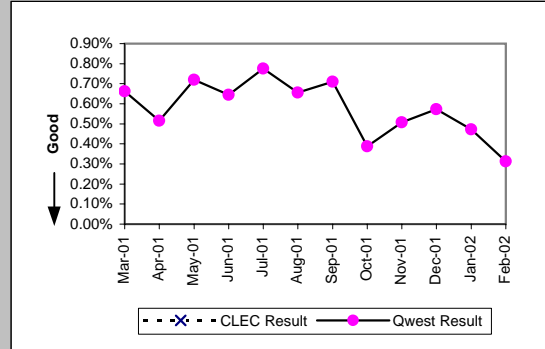

Trouble Rate (Percent) (MR-8*)-- Interval Zone One and Two									
Date	CLEC Num	CLEC Dend	CLEC Resu	Std Dev	Qwest Num	Qwest Dend	Qwest Resu	Mod Z Scr	Parity Scr
Mar-01									
Apr-01									
May-01									
Jun-01									
Jul-01									
Aug-01					11	3050	0.36%		
Sep-01					19	3101	0.61%		
Oct-01					3	3097	0.10%		
Nov-01					5	3153	0.16%		
Dec-01					8	3146	0.25%		
Jan-02					8	3174	0.25%		
Feb-02									

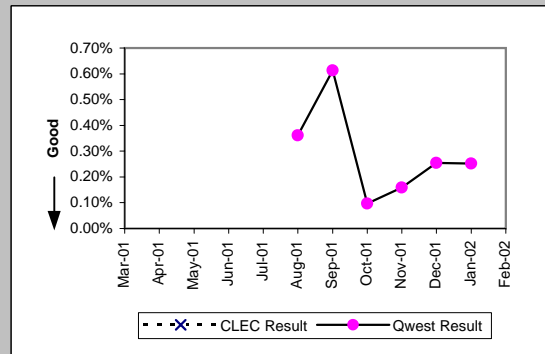

Customer and Non-Qwest Related Trouble Reports (Percent) (MR-12)-- Interval Zone One and Two									
Date	CLEC Num	CLEC Dend	CLEC Resu	Std Dev	Qwest Num	Qwest Dend	Qwest Resu	Mod Z Scr	Parity Scr
Mar-01					5	24	20.83%		
Apr-01					2	17	11.76%		
May-01					6	27	22.22%		
Jun-01					10	29	34.48%		
Jul-01					3	26	11.54%		
Aug-01					6	26	23.08%		
Sep-01					4	26	15.38%		
Oct-01					3	15	20.00%		
Nov-01					8	24	33.33%		
Dec-01					9	27	33.33%		
Jan-02					8	23	34.78%		
Feb-02					8	18	44.44%		

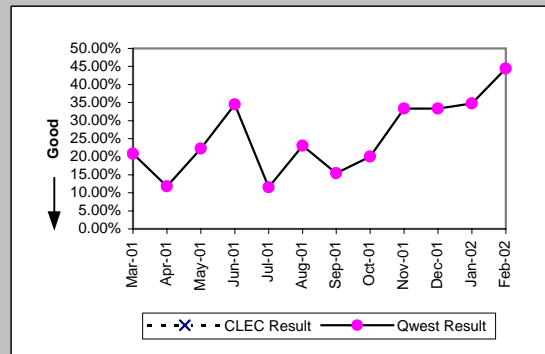

Checklist #4 - Unbundled Loop Cutovers

OP-7 - Coordinated "Hot Cut" Interval - Unbundled Loops (Hours:Minutes) Unbundled Loop - Analog (OP-7)

Date	CLEC Num	CLEC Denom	CLEC Result
Mar-01	282:09	2117	0:08
Apr-01	178:39	1801	0:06
May-01	138:29	2049	0:04
Jun-01	188:21	3027	0:04
Jul-01	139:37	2681	0:03
Aug-01	127:12	2392	0:03
Sep-01	68:15	1497	0:03
Oct-01	100:50	1681	0:04
Nov-01	73:43	1419	0:03
Dec-01	101:52	1975	0:03
Jan-02	71:23	1692	0:03
Feb-02	64:33	1372	0:03

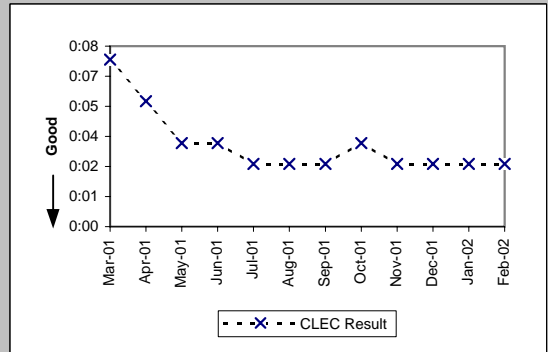

OP-7 - Coordinated "Hot Cut" Interval - Unbundled Loops (Hours:Minutes) Unbundled Loop Other (OP-7)

Date	CLEC Num	CLEC Denom	CLEC Result
Mar-01	0:36	5	0:07
Apr-01	6:36	18	0:22
May-01	1:19	22	0:04
Jun-01	3:14	18	0:11
Jul-01	0:33	8	0:04
Aug-01	0:50	17	0:03
Sep-01	1:38	11	0:09
Oct-01	1:13	16	0:05
Nov-01	1:42	20	0:05
Dec-01	1:12	12	0:06
Jan-02	1:40	10	0:10
Feb-02	1:20	24	0:03

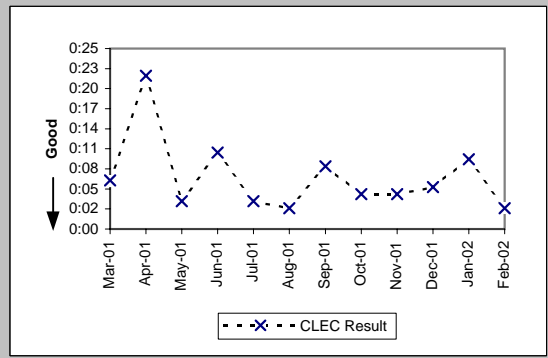

Coordinated Cuts Completed on Time (Percent) Unbundled Loop - Analog (OP-13A)

Date	CLEC Num	CLEC Denom	CLEC Result
Mar-01	492	660	74.55%
Apr-01	498	543	91.71%
May-01	672	717	93.72%
Jun-01	1021	1040	98.17%
Jul-01	969	979	98.98%
Aug-01	837	839	99.76%
Sep-01	501	507	98.82%
Oct-01	653	655	99.69%
Nov-01	479	480	99.79%
Dec-01	617	622	99.20%
Jan-02	512	516	99.22%
Feb-02	442	445	99.33%

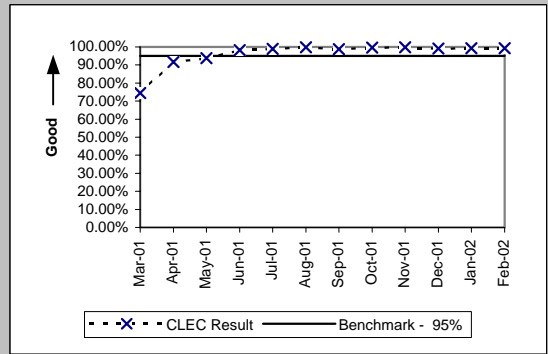

Coordinated Cuts Completed on Time (Percent) Unbundled Loop Other (OP-13A)

Date	CLEC Num	CLEC Denom	CLEC Result
Mar-01	259	494	52.43%
Apr-01	324	532	60.90%
May-01	353	418	84.45%
Jun-01	293	315	93.02%
Jul-01	316	330	95.76%
Aug-01	454	463	98.06%
Sep-01	361	378	95.50%
Oct-01	373	381	97.90%
Nov-01	225	235	95.74%
Dec-01	242	252	96.03%
Jan-02	225	230	97.83%
Feb-02	193	199	96.98%

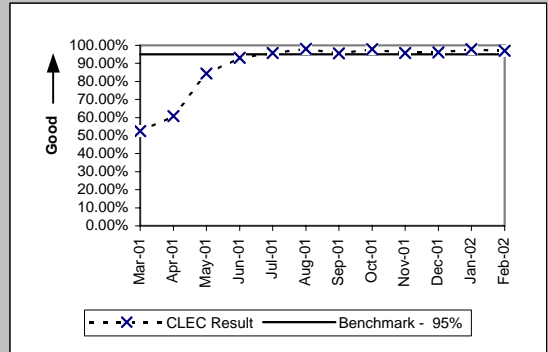

Checklist #4 - Unbundled Loop Cutovers

Coordinated Cuts Started Without CLEC Approval (Percent) Unbundled Loop - Analog (OP-13B)

Date	CLEC Num	CLEC Denom	CLEC Result
Mar-01	45	705	6.38%
Apr-01	17	578	2.94%
May-01	11	717	1.53%
Jun-01	2	1040	0.19%
Jul-01	0	979	0.00%
Aug-01	2	839	0.24%
Sep-01	0	507	0.00%
Oct-01	1	655	0.15%
Nov-01	0	480	0.00%
Dec-01	0	622	0.00%
Jan-02	1	516	0.19%
Feb-02	1	445	0.22%

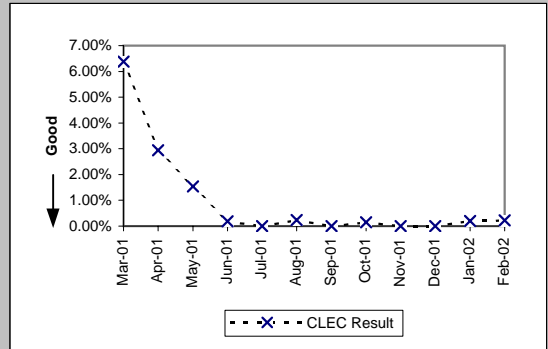

Coordinated Cuts Started Without CLEC Approval (Percent) Unbundled Loop Other (OP-13B)

Date	CLEC Num	CLEC Denom	CLEC Result
Mar-01	76	596	12.75%
Apr-01	65	556	11.69%
May-01	23	418	5.50%
Jun-01	2	315	0.63%
Jul-01	0	330	0.00%
Aug-01	1	463	0.22%
Sep-01	3	378	0.79%
Oct-01	2	381	0.52%
Nov-01	0	235	0.00%
Dec-01	2	252	0.79%
Jan-02	0	230	0.00%
Feb-02	0	199	0.00%

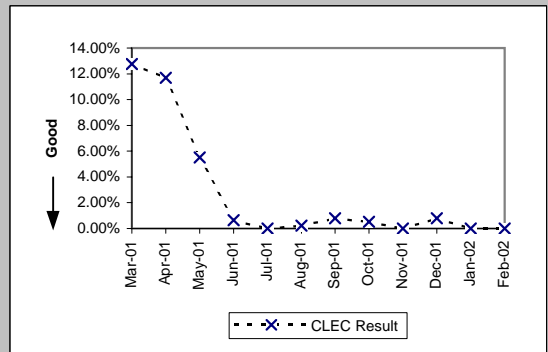

Checklist #4 - Unbundled Loop - Conditioned

Installation Commitments Met (Percent) (OP-3D)-- Interval Zone One

Date	CLEC Num	CLEC Denom	CLEC Result	CLEC Std Dev
Mar-01				
Apr-01				
May-01				
Jun-01				
Jul-01				
Aug-01				
Sep-01				
Oct-01				
Nov-01	326	356	91.57%	27.78%
Dec-01	538	574	93.73%	24.25%
Jan-02	528	548	96.35%	18.75%
Feb-02	420	439	95.67%	20.35%

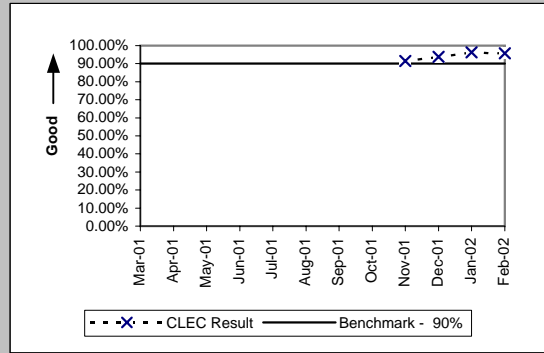

Installation Interval (Average Days) (OP-4D)-- Interval Zone One

Date	CLEC Num	CLEC Denom	CLEC Result	CLEC Std Dev
Mar-01				
Apr-01				
May-01				
Jun-01				
Jul-01				
Aug-01				
Sep-01				
Oct-01				
Nov-01	1200	278	4.32	2.95
Dec-01	1608	368	4.37	1.79
Jan-02	1977	504	3.92	1.96
Feb-02	1590	403	3.95	1.86

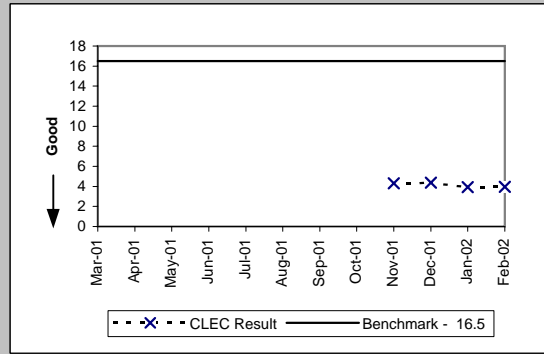

Installation Commitments Met (Percent) (OP-3E)-- Interval Zone Two

Date	CLEC Num	CLEC Denom	CLEC Result	CLEC Std Dev
Mar-01				
Apr-01				
May-01				
Jun-01				
Jul-01				
Aug-01				
Sep-01				
Oct-01				
Nov-01	50	52	96.15%	19.23%
Dec-01	42	44	95.45%	20.83%
Jan-02	53	56	94.64%	22.52%
Feb-02	53	55	96.36%	18.72%

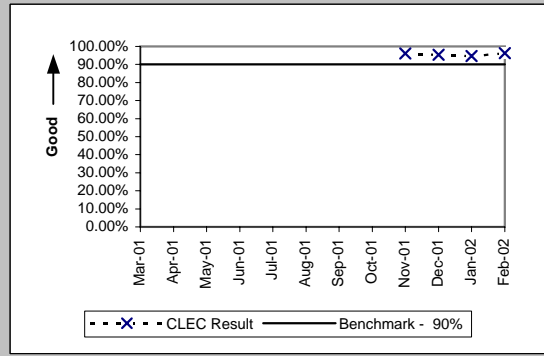

Installation Interval (Average Days) (OP-4E)-- Interval Zone Two

Date	CLEC Num	CLEC Denom	CLEC Result	CLEC Std Dev
Mar-01				
Apr-01				
May-01				
Jun-01				
Jul-01				
Aug-01				
Sep-01				
Oct-01				
Nov-01	197	41	4.80	1.08
Dec-01	179	33	5.42	1.97
Jan-02	226	44	5.14	2.88
Feb-02	166	34	4.88	1.95

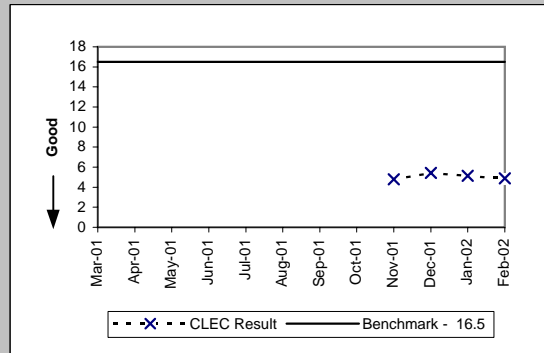

Checklist #4 - Line Sharing Installation

Installation Commitments Met (Percent) (OP-3A)-- Dispatches Within MSAs

Date	CLEC Num	CLEC Denom	CLEC Result	Std Dev
Mar-01				
Apr-01				
May-01				
Jun-01				
Jul-01	5	5	100.00%	0.00%
Aug-01	5	6	83.33%	37.27%
Sep-01				
Oct-01				
Nov-01				
Dec-01				
Jan-02				
Feb-02				

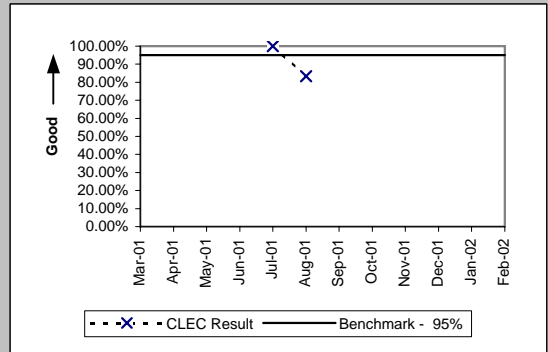

Installation Interval (Average Days) (OP-4A)-- Dispatches Within MSAs

Date	CLEC Num	CLEC Denom	CLEC Result	Std Dev
Mar-01				
Apr-01				
May-01				
Jun-01				
Jul-01	17	5	3.40	0.89
Aug-01	21	6	3.50	0.84
Sep-01				
Oct-01				
Nov-01				
Dec-01				
Jan-02				
Feb-02				

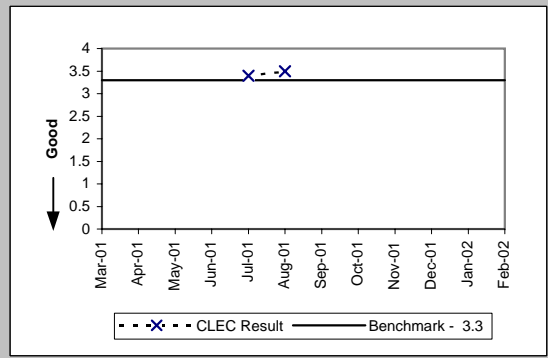

Delayed Days for Non-Facility Reasons (Average Days) (OP-6A-1)-- Dispatches Within MSAs

Date	CLEC Num	CLEC Denom	CLEC Result	Std Dev
Mar-01				
Apr-01				
May-01				
Jun-01				
Jul-01				
Aug-01	1	1	1.00	
Sep-01	9	1	9.00	
Oct-01				
Nov-01	1	1	1.00	
Dec-01	6	4	1.50	1.00
Jan-02	1	1	1.00	
Feb-02	2	2	1.00	0.00

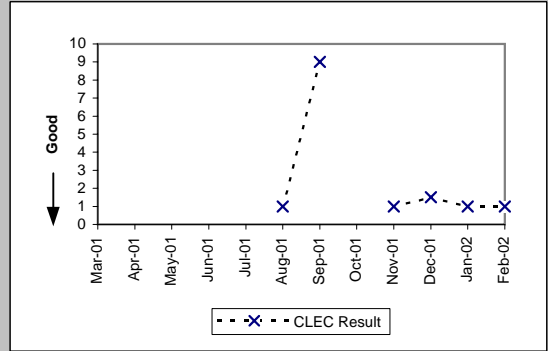

Delayed Days for Facility Reasons (Average Days) (OP-6B-1)-- Dispatches Within MSAs

Date	CLEC Num	CLEC Denom	CLEC Result	Std Dev
Mar-01				
Apr-01				
May-01				
Jun-01				
Jul-01				
Aug-01				
Sep-01				
Oct-01				
Nov-01	2	2	1.00	0.00
Dec-01	12	5	2.40	1.67
Jan-02	3	1	3.00	
Feb-02				

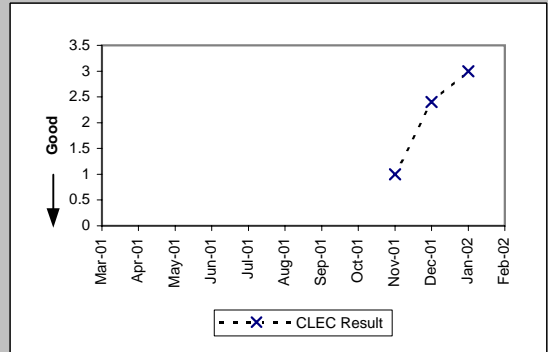

Checklist #4 - Line Sharing Installation

Installation Commitments Met (Percent) (OP-3B)-- Dispatches Outside MSAs

Date	CLEC Num	CLEC Denom	CLEC Result	Std Dev
Mar-01				
Apr-01				
May-01				
Jun-01				
Jul-01				
Aug-01				
Sep-01				
Oct-01				
Nov-01				
Dec-01				
Jan-02				
Feb-02				

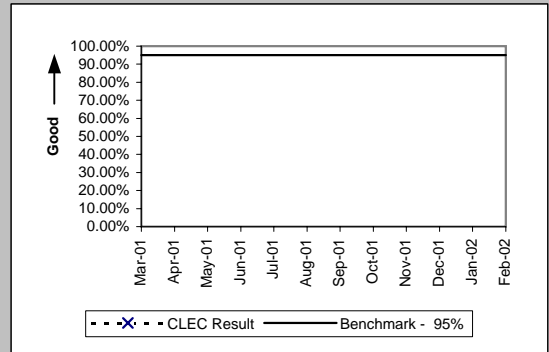

Installation Interval (Average Days) (OP-4B)-- Dispatches Outside MSAs

Date	CLEC Num	CLEC Denom	CLEC Result	Std Dev
Mar-01				
Apr-01				
May-01				
Jun-01				
Jul-01				
Aug-01				
Sep-01				
Oct-01				
Nov-01				
Dec-01				
Jan-02				
Feb-02				

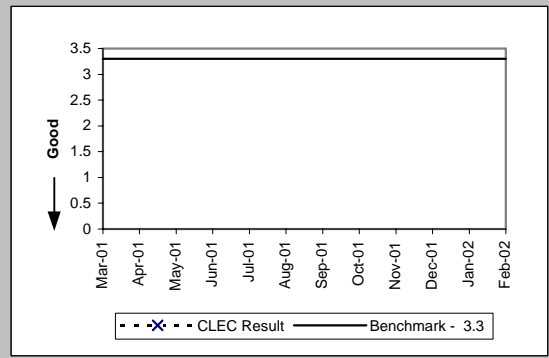

Delayed Days for Non-Facility Reasons (Average Days) (OP-6A-2)-- Dispatches Outside MSAs

Date	CLEC Num	CLEC Denom	CLEC Result	Std Dev
Mar-01				
Apr-01				
May-01				
Jun-01				
Jul-01				
Aug-01				
Sep-01				
Oct-01				
Nov-01				
Dec-01				
Jan-02				
Feb-02				

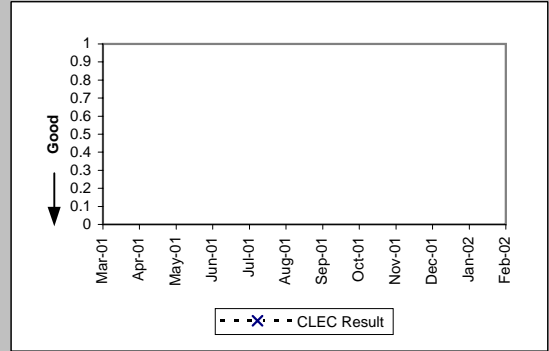

Delayed Days for Facility Reasons (Average Days) (OP-6B-2)-- Dispatches Outside MSAs

Date	CLEC Num	CLEC Denom	CLEC Result	Std Dev
Mar-01				
Apr-01				
May-01				
Jun-01				
Jul-01				
Aug-01				
Sep-01				
Oct-01				
Nov-01				
Dec-01				
Jan-02				
Feb-02				

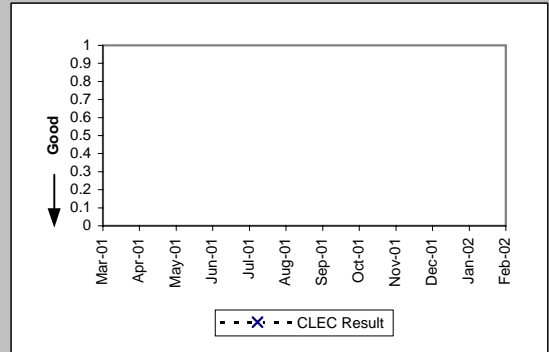

Checklist #4 - Line Sharing Installation

Installation Commitments Met (Percent) (OP-3C)-- No Dispatches

Date	CLEC Num	CLEC Denom	CLEC Result	Std Dev
Mar-01				
Apr-01				
May-01				
Jun-01				
Jul-01	380	383	99.22%	8.82%
Aug-01	355	357	99.44%	7.46%
Sep-01	307	308	99.68%	5.69%
Oct-01	299	299	100.00%	0.00%
Nov-01	285	285	100.00%	0.00%
Dec-01	301	301	100.00%	0.00%
Jan-02	289	290	99.66%	5.86%
Feb-02	283	284	99.65%	5.92%

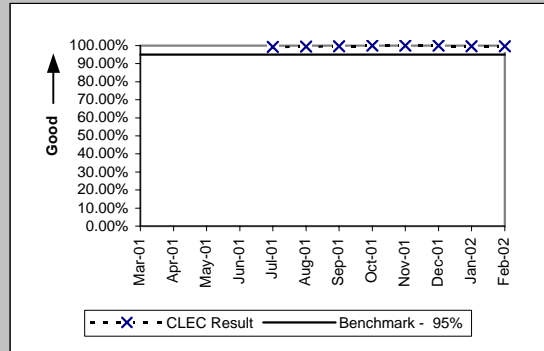

Installation Interval (Average Days) (OP-4C)-- No Dispatches

Date	CLEC Num	CLEC Denom	CLEC Result	Std Dev
Mar-01				
Apr-01				
May-01				
Jun-01				
Jul-01	563	170	3.31	0.90
Aug-01	826	268	3.08	0.82
Sep-01	671	221	3.04	0.49
Oct-01	812	263	3.09	0.39
Nov-01	608	199	3.06	0.27
Dec-01	386	120	3.22	0.62
Jan-02	808	266	3.04	0.57
Feb-02	791	263	3.01	0.21

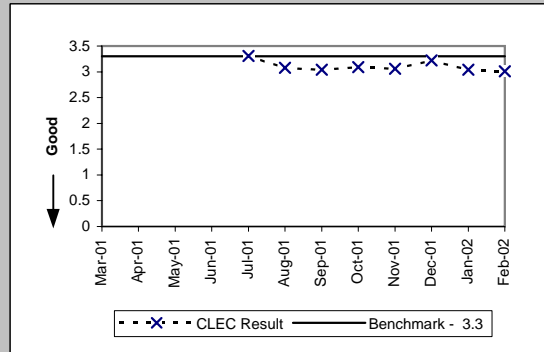

Delayed Days for Non-Facility Reasons (Average Days) (OP-6A-3)-- No Dispatches

Date	CLEC Num	CLEC Denom	CLEC Result	Std Dev
Mar-01				
Apr-01				
May-01				
Jun-01				
Jul-01	1	1	1.00	
Aug-01	10	2	5.00	5.66
Sep-01				
Oct-01				
Nov-01	11	2	5.50	4.95
Dec-01	1	1	1.00	
Jan-02	2	1	2.00	
Feb-02	4	5	0.80	1.30

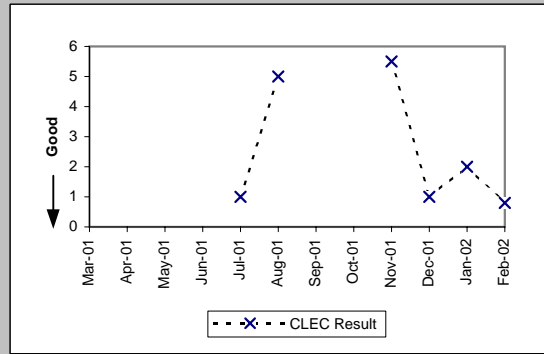

Delayed Days for Facility Reasons (Average Days) (OP-6B-3)-- No Dispatches

Date	CLEC Num	CLEC Denom	CLEC Result	Std Dev
Mar-01				
Apr-01				
May-01				
Jun-01				
Jul-01	20	2	10.00	0.00
Aug-01				
Sep-01	7	2	3.50	0.71
Oct-01	26	5	5.20	1.30
Nov-01	78	19	4.11	3.90
Dec-01	83	19	4.37	3.39
Jan-02	50	13	3.85	3.56
Feb-02	42	9	4.67	3.67

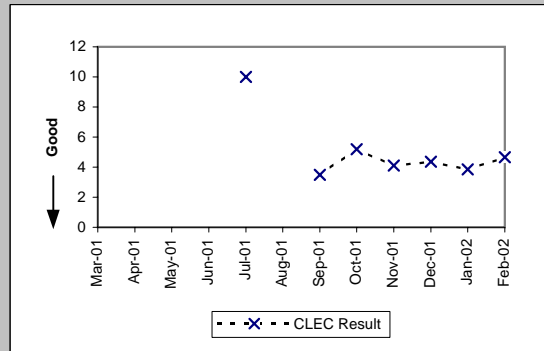

Checklist #4 - Line Sharing Installation

New Service Installation Quality (Percent) (OP-5)									
Date	CLEC Num	CLEC Denc	CLEC Resu	Std Dev	Qwest Num	Qwest Denc	Qwest Resu	Mod Z Scr	Parity Scr
Mar-01									
Apr-01									
May-01									
Jun-01									
Jul-01	375	396	94.70%	22.41%	129163	135648	95.22%	0.51	-0.69
Aug-01	351	376	93.35%	24.91%	75879	82518	91.95%	-0.99	-1.6
Sep-01	332	340	97.65%	15.16%	48598	53974	90.04%	-4.67	-3.84
Oct-01	311	320	97.19%	16.53%	45076	51183	88.07%	-5.02	-4.05
Nov-01	387	398	97.24%	16.39%	42526	47961	88.67%	-5.37	-4.26
Dec-01	561	570	98.42%	12.47%	35687	40786	87.50%	-7.83	-5.76
Jan-02	629	649	96.92%	17.28%	34695	39845	87.07%	-7.41	-5.51
Feb-02	564	570	98.95%	10.21%	36800	41843	87.95%	-8.01	-5.87

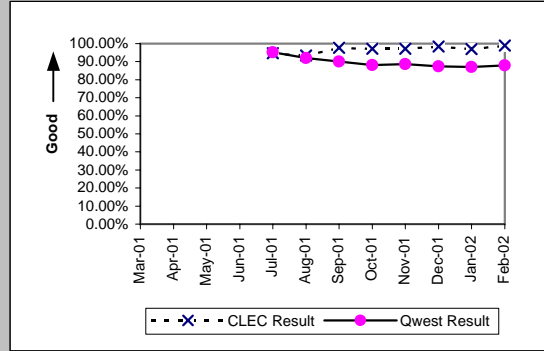

New Service Installation Quality (Percent) (OP-5*)									
Date	CLEC Num	CLEC Denc	CLEC Resu	Std Dev	Qwest Num	Qwest Denc	Qwest Resu	Mod Z Scr	Parity Scr
Mar-01									
Apr-01									
May-01									
Jun-01									
Jul-01									
Aug-01	367	376	97.61%	15.29%	77551	82518	93.98%	-2.95	-2.79
Sep-01	335	340	98.53%	12.04%	49891	53974	92.44%	-4.24	-3.58
Oct-01	315	320	98.44%	12.40%	46554	51183	90.96%	-4.65	-3.83
Nov-01	391	398	98.24%	13.14%	43720	47961	91.16%	-4.96	-4.01
Dec-01	566	570	99.30%	8.35%	36831	40786	90.30%	-7.21	-5.38
Jan-02	638	649	98.31%	12.91%	35919	39845	90.15%	-6.92	-5.21
Feb-02									

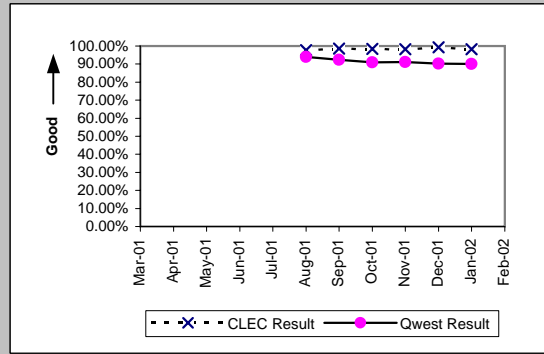

Checklist #4 - Line Sharing Installation

Interval for Pending Orders Delayed Past Due Date (Average Days) (OP-15A)

Date	CLEC Num	CLEC Denom	CLEC Result	Std Dev
Mar-01				
Apr-01				
May-01				
Jun-01				
Jul-01	28	1	28.00	
Aug-01	51	1	51.00	
Sep-01				
Oct-01	6	2	3.00	2.83
Nov-01	33	3	11.00	2.00
Dec-01	38	6	6.33	3.98
Jan-02	49	2	24.50	12.02
Feb-02	54	3	18.00	30.32

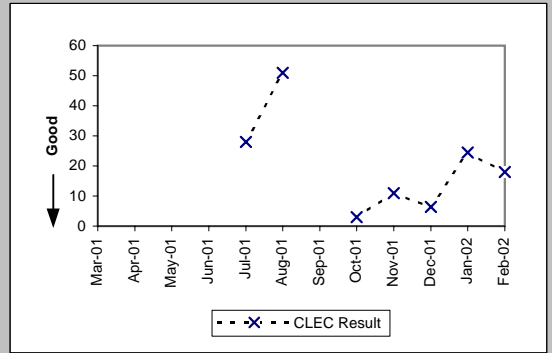

Checklist #4 - Line Sharing Installation

Count of Pending Orders Delayed for Facilities Reasons Line Sharing (OP-15B)	
Date	CLEC Order Count
Mar-01	
Apr-01	
May-01	
Jun-01	
Jul-01	1
Aug-01	1
Sep-01	
Oct-01	2
Nov-01	2
Dec-01	5
Jan-02	1
Feb-02	2

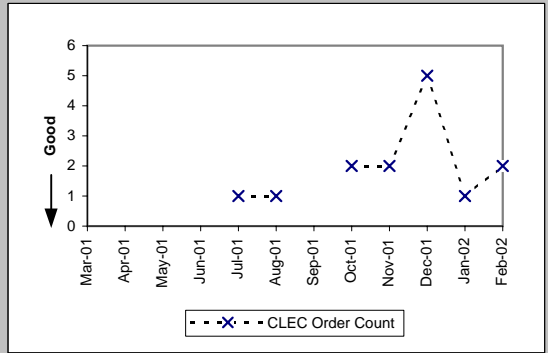

Checklist #4 - Line Sharing Repair

Out of Service Cleared within 24 hours (Percent) (MR-3A)-- Dispatches Within MSAs									
Date	CLEC Num	CLEC Dend	CLEC Resu	Std Dev	Qwest Num	Qwest Dend	Qwest Resu	Mod Z Scr	Parity Scr
Mar-01									
Apr-01									
May-01									
Jun-01									
Jul-01	1	2	50.00%	50.00%	11350	12592	90.14%	1.29	-0.22
Aug-01	2	4	50.00%	50.00%	12331	14775	83.46%	1.46	-0.11
Sep-01	1	1	100.00%	0.00%	9830	11092	88.62%	-0.36	-1.22
Oct-01	2	2	100.00%	0.00%	11031	12447	88.62%	-0.51	-1.31
Nov-01	2	2	100.00%	0.00%	11838	13825	85.63%	-0.58	-1.35
Dec-01	2	4	50.00%	50.00%	10767	13447	80.07%	1.27	-0.23
Jan-02	4	5	80.00%	40.00%	10298	12158	84.70%	0.34	-0.8
Feb-02	1	2	50.00%	50.00%	8097	9039	89.58%	1.26	-0.23

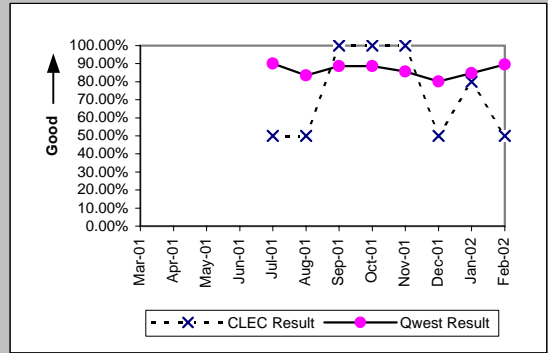

All Troubles Cleared within 48 hours (Percent) (MR-4A)-- Dispatches Within MSAs									
Date	CLEC Num	CLEC Dend	CLEC Resu	Std Dev	Qwest Num	Qwest Dend	Qwest Resu	Mod Z Scr	Parity Scr
Mar-01									
Apr-01									
May-01									
Jun-01									
Jul-01	3	3	100.00%	0.00%	16928	17360	97.51%	-0.28	-1.17
Aug-01	4	5	80.00%	40.00%	19063	20077	94.95%	1.15	-0.3
Sep-01	5	5	100.00%	0.00%	15147	15475	97.88%	-0.33	-1.2
Oct-01	4	4	100.00%	0.00%	17048	17448	97.71%	-0.31	-1.19
Nov-01	9	9	100.00%	0.00%	19236	19728	97.51%	-0.48	-1.29
Dec-01	9	10	90.00%	30.00%	18049	18954	95.23%	0.73	-0.56
Jan-02	18	19	94.74%	22.33%	17067	17640	96.75%	0.53	-0.68
Feb-02	9	9	100.00%	0.00%	12605	12849	98.10%	-0.42	-1.25

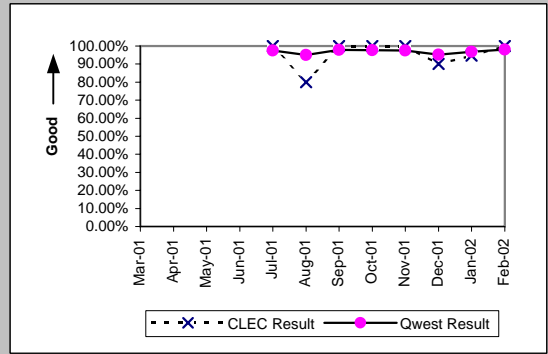

Mean Time to Restore (Hours:Minutes) (MR-6A)-- Dispatches Within MSAs									
Date	CLEC Num	CLEC Dend	CLEC Resu	Std Dev	Qwest Num	Qwest Dend	Qwest Resu	Mod Z Scr	Parity Scr
Mar-01									
Apr-01									
May-01									
Jun-01									
Jul-01	50:03	3	16:41	11:06	248631:51	17360	14:19	0.55	-0.67
Aug-01	139:46	5	27:57	14:53	351902:18	20077	17:32	1.13	-0.32
Sep-01	64:55	5	12:59	11:53	228032:26	15475	14:44	-0.24	-1.15
Oct-01	31:35	4	7:54	7:42	249711:54	17448	14:19	-0.82	-1.5
Nov-01	91:32	9	10:10	8:50	310155:20	19728	15:43	-1.12	-1.68
Dec-01	273:06	10	27:19	19:08	338657:44	18954	17:52	1.55	-0.05
Jan-02	311:37	19	16:24	16:15	295446:37	17640	16:45	-0.1	-1.06
Feb-02	123:32	9	13:44	10:29	186046:22	12849	14:29	-0.17	-1.1

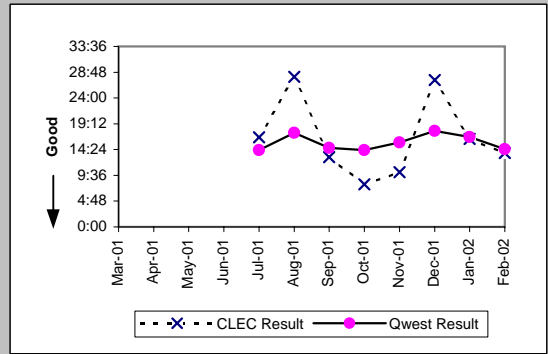

Checklist #4 - Line Sharing Repair

Repair Repeat Report Rate (Percent) (MR-7A)-- Dispatches Within MSAs

Date	CLEC Num	CLEC Denom	CLEC Result	Std Dev
Mar-01				
Apr-01				
May-01				
Jun-01				
Jul-01	1	3	33.33%	47.14%
Aug-01	1	6	16.67%	37.27%
Sep-01	0	6	0.00%	0.00%
Oct-01	2	4	50.00%	50.00%
Nov-01	2	9	22.22%	41.57%
Dec-01	6	13	46.15%	49.85%
Jan-02	4	19	21.05%	40.77%
Feb-02	1	9	11.11%	31.43%

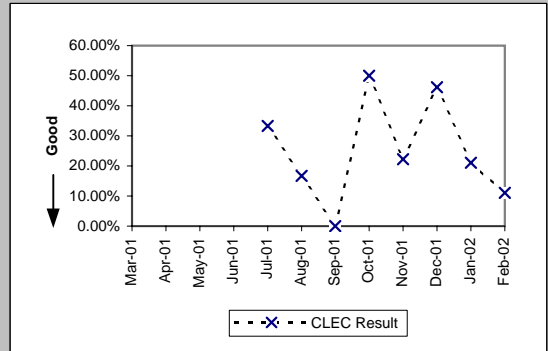

Repair Repeat Report Rate (Percent) (MR-7A*)-- Dispatches Within MSAs

Date	CLEC Num	CLEC Denom	CLEC Result	Std Dev
Mar-01				
Apr-01				
May-01				
Jun-01				
Jul-01				
Aug-01	1	3	33.33%	47.14%
Sep-01	0	3	0.00%	0.00%
Oct-01	0	1	0.00%	0.00%
Nov-01	1	6	16.67%	37.27%
Dec-01	3	9	33.33%	47.14%
Jan-02	2	11	18.18%	38.57%
Feb-02				

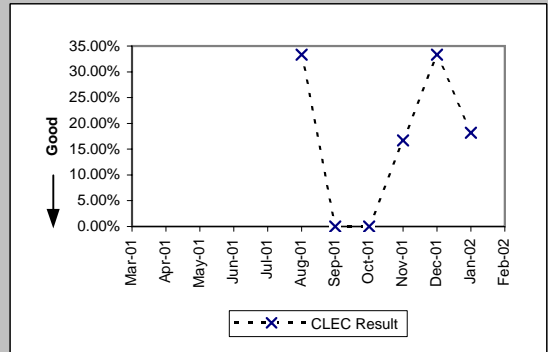

Checklist #4 - Line Sharing Repair

Out of Service Cleared within 24 hours (Percent) (MR-3B)-- Dispatches Outside MSAs

Date	CLEC Num	CLEC Dend	CLEC Resu	Std Dev	Qwest Num	Qwest Dend	Qwest Resu	Mod Z Scr	Parity Scr
Mar-01									
Apr-01									
May-01									
Jun-01									
Jul-01					2301	2661	86.47%		
Aug-01					2394	2723	87.92%		
Sep-01					2180	2411	90.42%		
Oct-01					2452	2797	87.67%		
Nov-01					2400	2925	82.05%		
Dec-01	1	1	100.00%	0.00%	2147	2774	77.40%	-0.54	-1.33
Jan-02					1946	2398	81.15%		
Feb-02					1690	1989	84.97%		

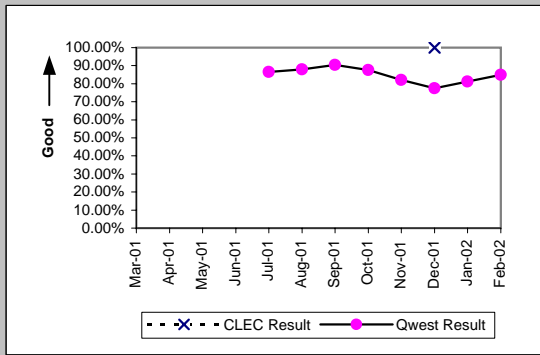

All Troubles Cleared within 48 hours (Percent) (MR-4B)-- Dispatches Outside MSAs

Date	CLEC Num	CLEC Dend	CLEC Resu	Std Dev	Qwest Num	Qwest Dend	Qwest Resu	Mod Z Scr	Parity Scr
Mar-01									
Apr-01									
May-01									
Jun-01									
Jul-01					3644	3751	97.15%		
Aug-01					3866	3978	97.18%		
Sep-01					3236	3321	97.44%		
Oct-01					3946	4069	96.98%		
Nov-01	2	2	100.00%	0.00%	4114	4289	95.92%	-0.29	-1.18
Dec-01	4	4	100.00%	0.00%	3933	4225	93.09%	-0.54	-1.33
Jan-02					3670	3837	95.65%		
Feb-02					2895	2966	97.61%		

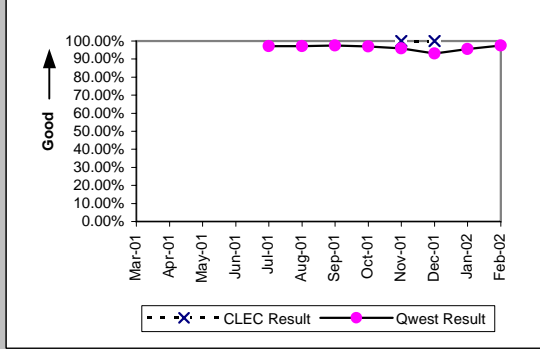

Mean Time to Restore (Hours:Minutes) (MR-6B)-- Dispatches Outside MSAs

Date	CLEC Num	CLEC Dend	CLEC Resu	Std Dev	Qwest Num	Qwest Dend	Qwest Resu	Mod Z Scr	Parity Scr
Mar-01									
Apr-01									
May-01									
Jun-01									
Jul-01					60222:50	3751	16:03		
Aug-01					59876:12	3978	15:03		
Sep-01					46849:20	3321	14:06		
Oct-01					61396:01	4069	15:05		
Nov-01	66:21	2	33:10	20:11	73304:19	4289	17:05	1.41	-0.15
Dec-01	95:26	4	23:52	2:59	81137:01	4225	19:12	0.59	-0.64
Jan-02					69198:22	3837	18:02		
Feb-02					46314:54	2966	15:37		

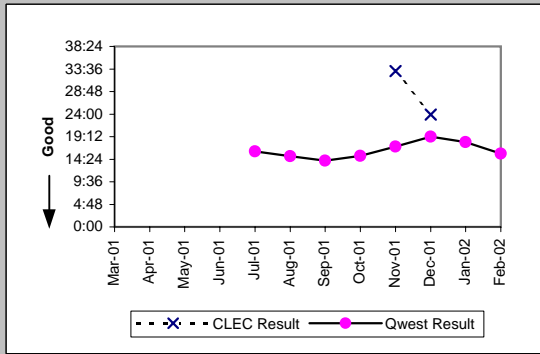

Checklist #4 - Line Sharing Repair

Repair Repeat Report Rate (Percent) (MR-7B)-- Dispatches Outside MSAs

Date	CLEC Num	CLEC Denom	CLEC Result	Std Dev
Mar-01				
Apr-01				
May-01				
Jun-01				
Jul-01				
Aug-01				
Sep-01				
Oct-01				
Nov-01	1	2	50.00%	50.00%
Dec-01	3	4	75.00%	43.30%
Jan-02	0	1	0.00%	0.00%
Feb-02				

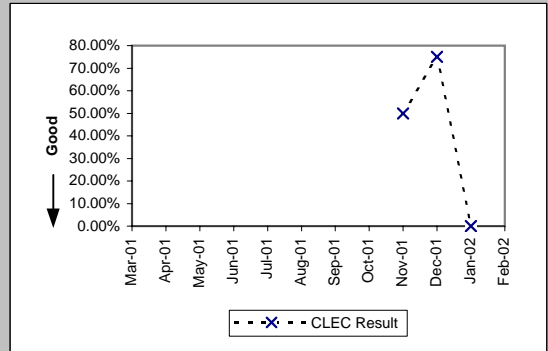

Repair Repeat Report Rate (Percent) (MR-7B*)-- Dispatches Outside MSAs

Date	CLEC Num	CLEC Denom	CLEC Result	Std Dev
Mar-01				
Apr-01				
May-01				
Jun-01				
Jul-01				
Aug-01				
Sep-01				
Oct-01				
Nov-01	1	2	50.00%	50.00%
Dec-01				
Jan-02				
Feb-02				

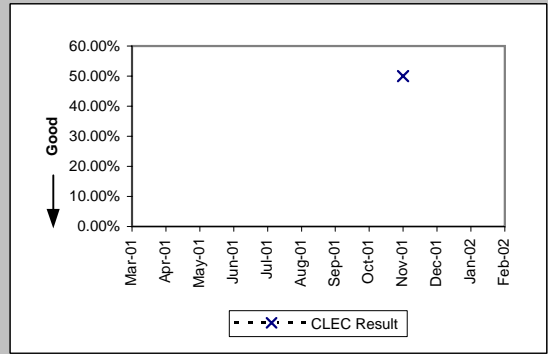

Checklist #4 - Line Sharing Repair

Out of Service Cleared within 24 hours (Percent) (MR-3C)-- No Dispatches									
Date	CLEC Num	CLEC Dend	CLEC Resu	Std Dev	Qwest Num	Qwest Dend	Qwest Resu	Mod Z Scr	Parity Scr
Mar-01									
Apr-01									
May-01									
Jun-01									
Jul-01	8	8	100.00%	0.00%	5116	5281	96.88%	-0.51	-1.31
Aug-01	8	8	100.00%	0.00%	5140	5311	96.78%	-0.52	-1.31
Sep-01	7	7	100.00%	0.00%	3969	4103	96.73%	-0.49	-1.3
Oct-01	6	6	100.00%	0.00%	4136	4255	97.20%	-0.42	-1.25
Nov-01	7	7	100.00%	0.00%	3332	3441	96.83%	-0.48	-1.29
Dec-01	3	3	100.00%	0.00%	3138	3309	94.83%	-0.4	-1.25
Jan-02	10	10	100.00%	0.00%	3248	3338	97.30%	-0.53	-1.32
Feb-02					3006	3063	98.14%		

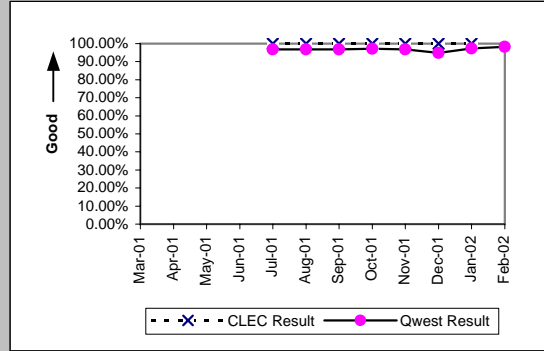

All Troubles Cleared within 48 hours (Percent) (MR-4C)-- No Dispatches									
Date	CLEC Num	CLEC Dend	CLEC Resu	Std Dev	Qwest Num	Qwest Dend	Qwest Resu	Mod Z Scr	Parity Scr
Mar-01									
Apr-01									
May-01									
Jun-01									
Jul-01	46	48	95.83%	19.98%	9427	9522	99.00%	1.68	0.02
Aug-01	40	42	95.24%	21.30%	9767	9835	99.31%	2.1	0.28
Sep-01	21	21	100.00%	0.00%	7698	7755	99.27%	-0.39	-1.24
Oct-01	21	24	87.50%	33.07%	8372	8412	99.52%	3.73	1.27
Nov-01	30	30	100.00%	0.00%	7191	7225	99.53%	-0.38	-1.23
Dec-01	19	19	100.00%	0.00%	6605	6670	99.03%	-0.43	-1.26
Jan-02	43	45	95.56%	20.61%	7279	7326	99.36%	2.1	0.28
Feb-02	13	13	100.00%	0.00%	6890	6919	99.58%	-0.23	-1.14

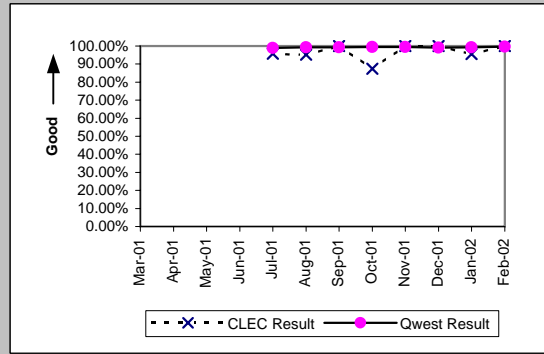

Mean Time to Restore (Hours:Minutes) (MR-6C)-- No Dispatches									
Date	CLEC Num	CLEC Dend	CLEC Resu	Std Dev	Qwest Num	Qwest Dend	Qwest Resu	Mod Z Scr	Parity Scr
Mar-01									
Apr-01									
May-01									
Jun-01									
Jul-01	424:20	48	8:50	15:46	64093:45	9522	6:44	1.43	-0.13
Aug-01	410:49	42	9:47	17:15	70104:49	9835	7:08	1.5	-0.09
Sep-01	182:01	21	8:40	7:53	50424:19	7755	6:30	1.04	-0.37
Oct-01	327:56	24	13:40	28:32	48764:36	8412	5:48	2.33	0.41
Nov-01	181:35	30	6:03	6:01	49176:27	7225	6:48	-0.43	-1.26
Dec-01	136:46	19	7:12	7:43	44979:30	6670	6:45	0.36	-0.78
Jan-02	560:35	45	12:27	16:34	44284:03	7326	6:03	3.09	0.88
Feb-02	147:01	13	11:19	10:16	40364:56	6919	5:50	1.67	0.02

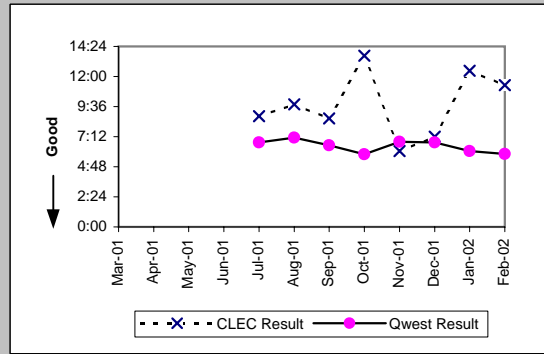

Checklist #4 - Line Sharing Repair

Repair Repeat Report Rate (Percent) (MR-7C)-- No Dispatches

Date	CLEC Num	CLEC Denom	CLEC Result	Std Dev
Mar-01				
Apr-01				
May-01				
Jun-01				
Jul-01	21	48	43.75%	49.61%
Aug-01	12	42	28.57%	45.18%
Sep-01	10	21	47.62%	49.94%
Oct-01	9	24	37.50%	48.41%
Nov-01	8	30	26.67%	44.22%
Dec-01	3	19	15.79%	36.46%
Jan-02	15	45	33.33%	47.14%
Feb-02	4	13	30.77%	46.15%

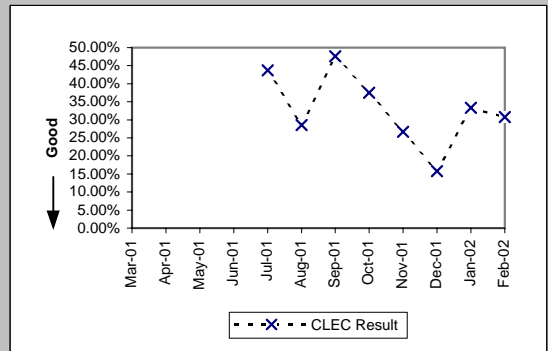

Repair Repeat Report Rate (Percent) (MR-7C*)-- No Dispatches

Date	CLEC Num	CLEC Denom	CLEC Result	Std Dev
Mar-01				
Apr-01				
May-01				
Jun-01				
Jul-01				
Aug-01	5	17	29.41%	45.56%
Sep-01	2	8	25.00%	43.30%
Oct-01	4	10	40.00%	48.99%
Nov-01	5	20	25.00%	43.30%
Dec-01	2	5	40.00%	48.99%
Jan-02	4	18	22.22%	41.57%
Feb-02				

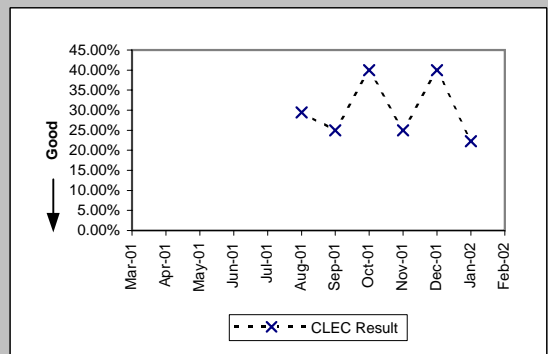

Checklist #4 - Line Sharing Repair

Trouble Rate (Percent) (MR-8)									
Date	CLEC Num	CLEC Denc	CLEC Resu	Std Dev	Qwest Num	Qwest Denc	Qwest Resu	Mod Z Scr	Parity Scr
Mar-01									
Apr-01									
May-01									
Jun-01									
Jul-01	51	2095	2.43%	15.41%	31365	2253283	1.39%	4.07	1.47
Aug-01	48	2429	1.98%	13.92%	34612	2247218	1.54%	1.74	0.06
Sep-01	27	2541	1.06%	10.25%	27211	2241846	1.21%	-0.7	-1.42
Oct-01	28	2658	1.05%	10.21%	30704	2237290	1.37%	-1.41	-1.86
Nov-01	41	2935	1.40%	11.74%	32113	2228008	1.44%	-0.2	-1.12
Dec-01	36	3262	1.10%	10.45%	30730	2217413	1.39%	-1.38	-1.84
Jan-02	65	3687	1.76%	13.16%	29583	2206158	1.34%	2.23	0.35
Feb-02	22	4042	0.54%	7.36%	23294	2193874	1.06%	-3.21	-2.95

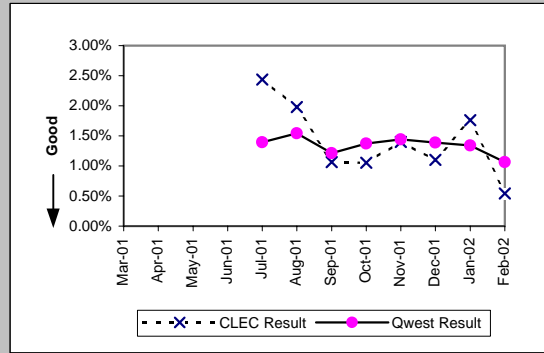

Trouble Rate (Percent) (MR-8*)									
Date	CLEC Num	CLEC Denc	CLEC Resu	Std Dev	Qwest Num	Qwest Denc	Qwest Resu	Mod Z Scr	Parity Scr
Mar-01									
Apr-01									
May-01									
Jun-01									
Jul-01									
Aug-01	20	2429	0.82%	9.04%	26526	2247218	1.18%	-1.63	-1.99
Sep-01	11	2541	0.43%	6.57%	20859	2241846	0.93%	-2.61	-2.59
Oct-01	11	2658	0.41%	6.42%	23617	2237290	1.06%	-3.24	-2.97
Nov-01	28	2935	0.95%	9.72%	25697	2228008	1.15%	-1.01	-1.61
Dec-01	14	3262	0.43%	6.54%	24590	2217413	1.11%	-3.7	-3.25
Jan-02	29	3687	0.79%	8.83%	23050	2206158	1.04%	-1.54	-1.94
Feb-02									

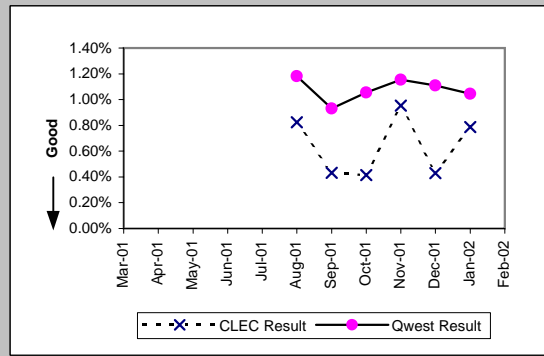

Checklist #4 - Dark Fiber - Loop Installation

Installation Commitments Met (Percent) (OP-3E)-- Interval Zone Two

Date	CLEC Num	CLEC Denom	CLEC Result	Std Dev
Mar-01				
Apr-01				
May-01				
Jun-01	1	1	100.00%	0.00%
Jul-01				
Aug-01				
Sep-01				
Oct-01				
Nov-01				
Dec-01				
Jan-02				
Feb-02				

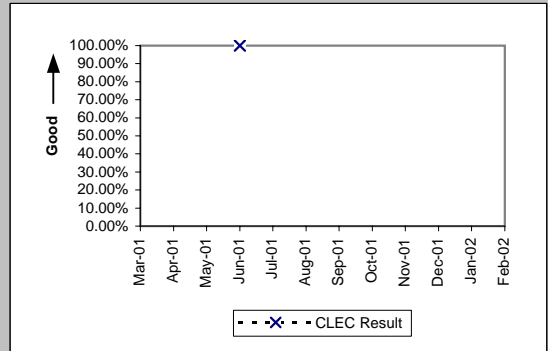

Installation Interval (Average Days) (OP-4E)-- Interval Zone Two

Date	CLEC Num	CLEC Denom	CLEC Result	Std Dev
Mar-01				
Apr-01				
May-01				
Jun-01	5	1	5.00	
Jul-01				
Aug-01				
Sep-01				
Oct-01				
Nov-01				
Dec-01				
Jan-02				
Feb-02				

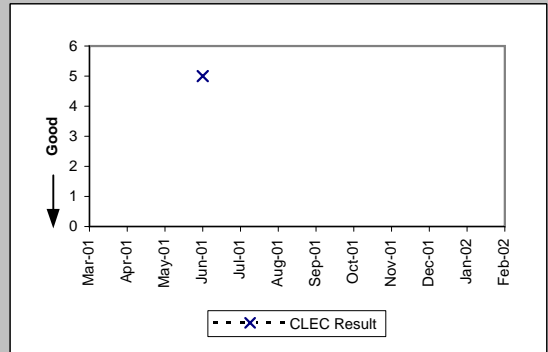

Checklist #4 - Dark Fiber - Loop Repair

Trouble Rate (Percent) (MR-8)-- Interval Zone One and Two					
Date	CLEC Num	CLEC Denom	CLEC Result	Std Dev	
Mar-01	0	31	0.00%	0.00%	
Apr-01	0	31	0.00%	0.00%	
May-01	0	31	0.00%	0.00%	
Jun-01	0	32	0.00%	0.00%	
Jul-01	0	32	0.00%	0.00%	
Aug-01	0	32	0.00%	0.00%	
Sep-01	0	32	0.00%	0.00%	
Oct-01	0	32	0.00%	0.00%	
Nov-01	0	31	0.00%	0.00%	
Dec-01	0	31	0.00%	0.00%	
Jan-02	0	31	0.00%	0.00%	
Feb-02	0	31	0.00%	0.00%	

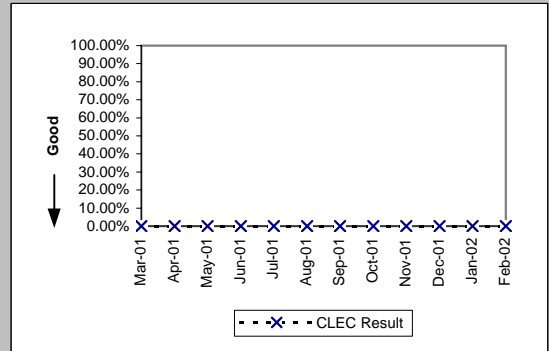

Trouble Rate (Percent) (MR-8*)-- Interval Zone One and Two				
Date	CLEC Num	CLEC Denom	CLEC Result	Std Dev
Mar-01				
Apr-01				
May-01				
Jun-01				
Jul-01				
Aug-01	0	32	0.00%	0.00%
Sep-01	0	32	0.00%	0.00%
Oct-01	0	32	0.00%	0.00%
Nov-01	0	31	0.00%	0.00%
Dec-01	0	31	0.00%	0.00%
Jan-02	0	31	0.00%	0.00%
Feb-02				

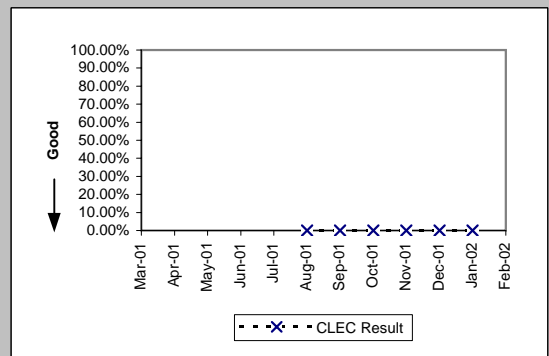

Checklist #5 - Unbundled Transport (UDIT) DS1 Level Installation

Installation Commitments Met (Percent) (OP-3D)-- Interval Zone One								
Date	CLEC Num	CLEC Denom	CLEC Result	Qwest Num	Qwest Denom	Qwest Result	Mod Z Scr	Parity Score
Mar-01	5	5	100.00%	428	558	76.70%	-1.23	-1.75
Apr-01	8	8	100.00%	385	503	76.54%	-1.55	-1.94
May-01	3	3	100.00%	332	421	78.86%	-0.89	-1.54
Jun-01	3	3	100.00%	416	508	81.89%	-0.81	-1.49
Jul-01	1	1	100.00%	333	386	86.27%	-0.4	-1.24
Aug-01	1	1	100.00%	423	485	87.22%	-0.38	-1.23
Sep-01	2	2	100.00%	409	468	87.39%	-0.54	-1.33
Oct-01	2	2	100.00%	492	532	92.48%	-0.4	-1.24
Nov-01	3	3	100.00%	453	497	91.15%	-0.54	-1.33
Dec-01	2	2	100.00%	389	442	88.01%	-0.52	-1.32
Jan-02				490	547	89.58%		
Feb-02	4	4	100.00%	406	444	91.44%	-0.61	-1.37

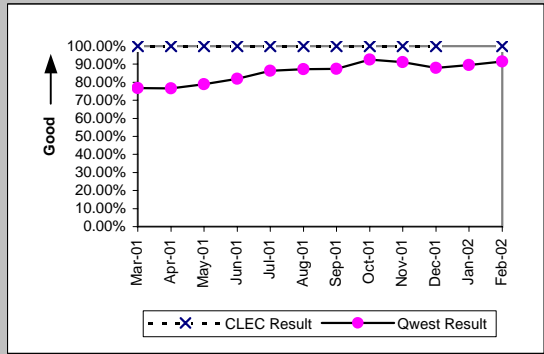

Installation Interval (Average Days) (OP-4D)-- Interval Zone One								
Date	CLEC Num	CLEC Denom	CLEC Result	Qwest Num	Qwest Denom	Qwest Result	Mod Z Scr	Parity Score
Mar-01	25	5	5.00	9608	557	17.25	-1.39	-1.85
Apr-01	55	8	6.88	10065	500	20.13	-1.41	-1.86
May-01	19	3	6.33	6300	411	15.33	-0.93	-1.56
Jun-01	9	3	3.00	9184	505	18.19	-1.05	-1.64
Jul-01	17	2	8.50	8144	513	15.88	-0.52	-1.32
Aug-01	10	2	5.00	8170	582	14.04	-0.83	-1.51
Sep-01	31	3	10.33	7741	576	13.44	-0.38	-1.23
Oct-01	35	5	7.00	10248	761	13.47	-1.14	-1.7
Nov-01	17	4	4.25	8181	600	13.64	-1.74	-2.06
Dec-01	80	7	11.43	7157	524	13.66	-0.52	-1.31
Jan-02	17	3	5.67	8501	694	12.25	-1.23	-1.75
Feb-02	128	12	10.67	6099	523	11.66	-0.41	-1.25

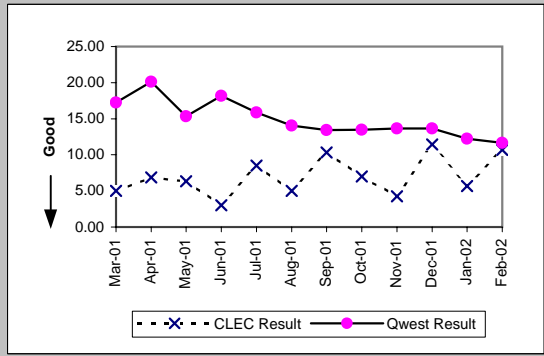

Delayed Days for Non-Facility Reasons (Average Days) (OP-6A-4)-- Interval Zone One								
Date	CLEC Num	CLEC Denom	CLEC Result	Qwest Num	Qwest Denom	Qwest Result	Mod Z Scr	Parity Score
Mar-01				1283	82	15.65		
Apr-01				1016	59	17.22		
May-01				887	48	18.48		
Jun-01				2338	58	40.31		
Jul-01				1564	81	19.31		
Aug-01				1460	88	16.59		
Sep-01	0	1	0.00	1151	79	14.57	-0.68	-1.41
Oct-01				1397	99	14.11		
Nov-01	0	1	0.00	2109	213	9.90	-0.55	-1.34
Dec-01	14	5	2.80	1692	206	8.21	-0.61	-1.37
Jan-02	2	3	0.67	892	205	4.35	-0.59	-1.36
Feb-02	0	8	0.00	720	121	5.95	-1.28	-1.78

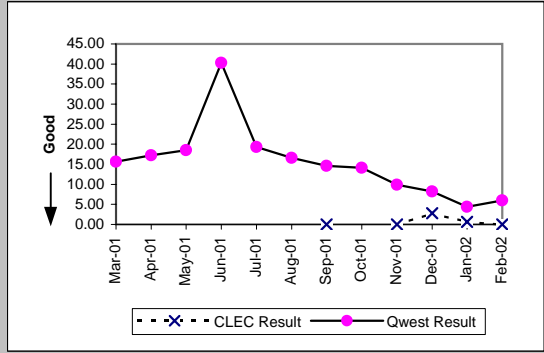

Delayed Days for Facility Reasons (Average Days) (OP-6B-4)-- Interval Zone One								
Date	CLEC Num	CLEC Denom	CLEC Result	Qwest Num	Qwest Denom	Qwest Result	Mod Z Scr	Parity Score
Mar-01				2014	48	41.96		
Apr-01				3405	59	57.71		
May-01				1191	41	29.05		
Jun-01				1115	34	32.79		
Jul-01				1177	26	45.27		
Aug-01				568	18	31.56		
Sep-01				638	19	33.58		
Oct-01				338	13	26.00		
Nov-01				219	15	14.60		
Dec-01				203	12	16.92		
Jan-02				268	16	16.75		
Feb-02				34	1	34.00		

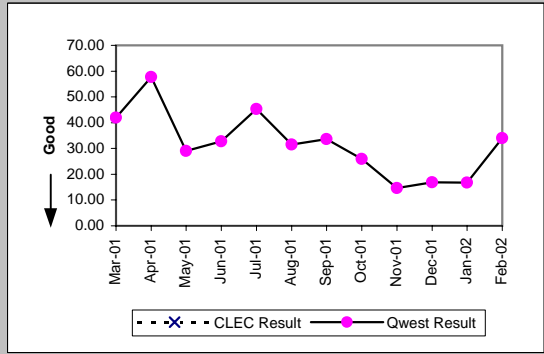

Checklist #5 - Unbundled Transport (UDIT) DS1 Level Installation

Installation Commitments Met (Percent) (OP-3E)-- Interval Zone Two								
Date	CLEC Num	CLEC Denom	CLEC Result	Qwest Num	Qwest Denom	Qwest Result	Mod Z Scr	Parity Score
Mar-01	1	2	50.00%	126	257	49.03%	-0.03	-1.02
Apr-01				177	281	62.99%		
May-01				111	237	46.84%		
Jun-01				160	271	59.04%		
Jul-01				162	200	81.00%		
Aug-01				169	237	71.31%		
Sep-01	4	4	100.00%	151	190	79.47%	-1.01	-1.61
Oct-01	1	1	100.00%	197	233	84.55%	-0.43	-1.26
Nov-01				194	250	77.60%		
Dec-01				171	211	81.04%		
Jan-02				146	187	78.07%		
Feb-02	2	2	100.00%	142	176	80.68%	-0.69	-1.42

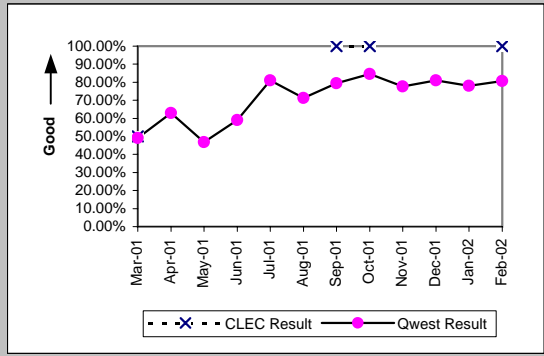

Installation Interval (Average Days) (OP-4E)-- Interval Zone Two								
Date	CLEC Num	CLEC Denom	CLEC Result	Qwest Num	Qwest Denom	Qwest Result	Mod Z Scr	Parity Score
Mar-01	22	2	11.00	7565	255	29.67	-0.9	-1.55
Apr-01				6878	262	26.25		
May-01				5603	235	23.84		
Jun-01				6170	269	22.94		
Jul-01	10	1	10.00	5966	294	20.29	-0.65	-1.39
Aug-01				10431	357	29.22		
Sep-01	24	4	6.00	5058	243	20.81	-1.41	-1.85
Oct-01	5	1	5.00	5571	290	19.21	-0.57	-1.34
Nov-01				4963	308	16.11		
Dec-01	8	1	8.00	9040	434	20.83	-0.97	-1.59
Jan-02				4431	268	16.53		
Feb-02	10	2	5.00	3612	227	15.91	-1.06	-1.64

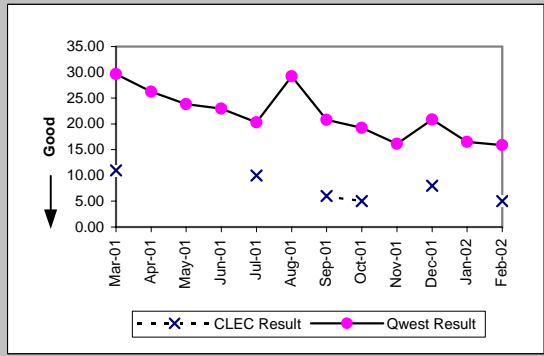

Delayed Days for Non-Facility Reasons (Average Days) (OP-6A-5)-- Interval Zone Two								
Date	CLEC Num	CLEC Denom	CLEC Result	Qwest Num	Qwest Denom	Qwest Result	Mod Z Scr	Parity Score
Mar-01	3	1	3.00	2138	84	25.45	-0.8	-1.49
Apr-01				2790	82	34.02		
May-01				1928	100	19.28		
Jun-01				2605	83	31.39		
Jul-01	0	1	0.00	1275	73	17.47	-0.96	-1.58
Aug-01				2502	105	23.83		
Sep-01				1083	54	20.06		
Oct-01				1742	61	28.56		
Nov-01				1164	115	10.12		
Dec-01	0	1	0.00	1329	287	4.63	-0.38	-1.23
Jan-02				1118	113	9.89		
Feb-02				869	93	9.34		

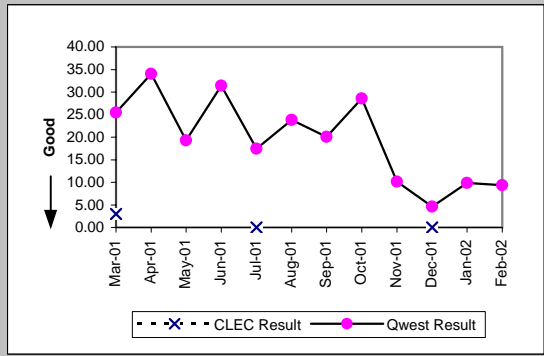

Delayed Days for Facility Reasons (Average Days) (OP-6B-5)-- Interval Zone Two								
Date	CLEC Num	CLEC Denom	CLEC Result	Qwest Num	Qwest Denom	Qwest Result	Mod Z Scr	Parity Score
Mar-01				2218	47	47.19		
Apr-01				1074	22	48.82		
May-01				769	26	29.58		
Jun-01				704	28	25.14		
Jul-01				129	10	12.90		
Aug-01				2449	27	90.70		
Sep-01				230	13	17.69		
Oct-01				156	4	39.00		
Nov-01				121	13	9.31		
Dec-01				249	10	24.90		
Jan-02				265	14	18.93		
Feb-02				22	2	11.00		

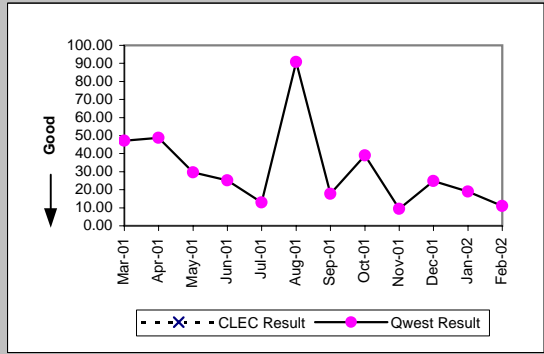

Checklist #5 - Unbundled Transport (UDIT) DS1 Level Installation

New Service Installation Quality (Percent) (OP-5)-- Interval Zone One and Two								
Date	CLEC Num	CLEC Denom	CLEC Result	Qwest Num	Qwest Denom	Qwest Result	Mod Z Scr	Parity Score
Mar-01	14	14	100.00%	971	1090	89.08%	-1.3	-1.79
Apr-01	12	13	92.31%	1113	1217	91.45%	-0.11	-1.07
May-01	18	18	100.00%	975	1064	91.64%	-1.27	-1.77
Jun-01	16	16	100.00%	910	1005	90.55%	-1.28	-1.78
Jul-01	4	4	100.00%	831	938	88.59%	-0.72	-1.44
Aug-01	3	3	100.00%	820	916	89.52%	-0.59	-1.36
Sep-01	4	5	80.00%	857	936	91.56%	0.8	-0.51
Oct-01	7	7	100.00%	880	977	90.07%	-0.88	-1.53
Nov-01	5	5	100.00%	950	1043	91.08%	-0.7	-1.42
Dec-01	6	6	100.00%	972	1039	93.55%	-0.64	-1.39
Jan-02	6	6	100.00%	982	1030	95.34%	-0.54	-1.33
Feb-02	9	9	100.00%	824	875	94.17%	-0.74	-1.45

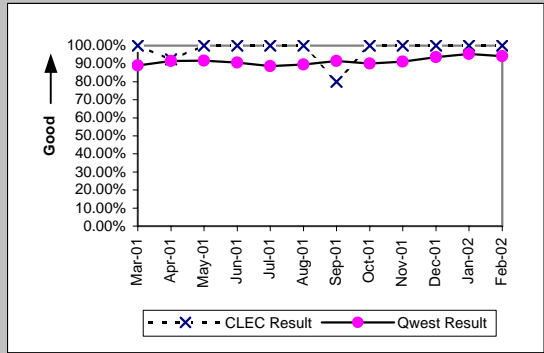

New Service Installation Quality (Percent) (OP-5*)-- Interval Zone One and Two								
Date	CLEC Num	CLEC Denom	CLEC Result	Qwest Num	Qwest Denom	Qwest Result	Mod Z Scr	Parity Score
Mar-01								
Apr-01								
May-01								
Jun-01								
Jul-01								
Aug-01	3	3	100.00%	875	916	95.52%	-0.37	-1.23
Sep-01	4	5	80.00%	890	936	95.09%	1.16	-0.29
Oct-01	7	7	100.00%	922	977	94.37%	-0.64	-1.39
Nov-01	5	5	100.00%	991	1043	95.01%	-0.51	-1.31
Dec-01	6	6	100.00%	1006	1039	96.82%	-0.44	-1.27
Jan-02	6	6	100.00%	1006	1030	97.67%	-0.38	-1.23
Feb-02								

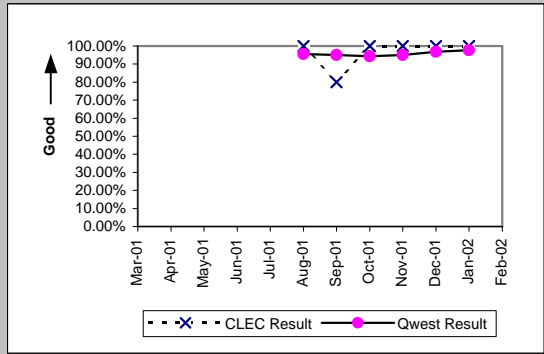

Interval for Pending Orders Delayed Past Due Date (Average Days) (OP-15A)								
Date	CLEC Num	CLEC Denom	CLEC Result	Qwest Num	Qwest Denom	Qwest Result	Mod Z Scr	Parity Score
Mar-01				23717	427	55.54		
Apr-01				21249	379	56.07		
May-01				19798	318	62.26		
Jun-01				14076	253	55.64		
Jul-01				8393	204	41.14		
Aug-01				7409	144	51.45		
Sep-01				6540	145	45.10		
Oct-01				4379	122	35.89		
Nov-01				5659	181	31.27		
Dec-01				6268	193	32.48		
Jan-02				5438	131	41.51		
Feb-02				5157	125	41.26		

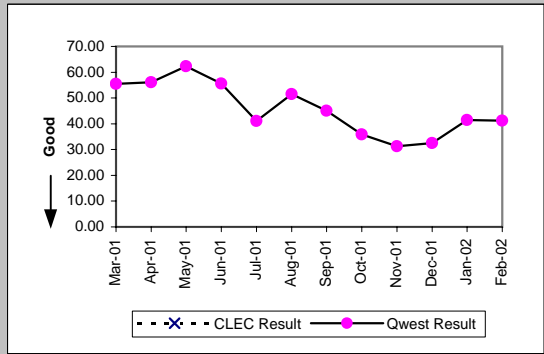

Checklist #5 - Unbundled Transport (UDIT) DS1 Level Installation

Count of Pending Orders Delayed for Facilities Reasons UDIT DS1 (OP-15B)	
Date	CLEC Order Count
Mar-01	
Apr-01	
May-01	
Jun-01	
Jul-01	
Aug-01	
Sep-01	
Oct-01	
Nov-01	
Dec-01	
Jan-02	
Feb-02	

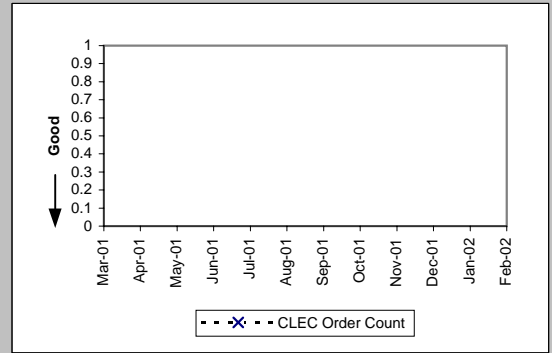

Checklist #5 - Unbundled Transport (UDIT) DS1 Level Repair

All Troubles Cleared within 4 hours (Percent) (MR-5A)-- Interval Zone One								
Date	CLEC Num	CLEC Denom	CLEC Result	Qwest Num	Qwest Denom	Qwest Result	Mod Z Scr	Parity Score
Mar-01	2	2	100.00%	595	712	83.57%	-0.63	-1.38
Apr-01	1	1	100.00%	517	642	80.53%	-0.49	-1.3
May-01				471	597	78.89%		
Jun-01				489	667	73.31%		
Jul-01				438	600	73.00%		
Aug-01				516	640	80.63%		
Sep-01	0	1	0.00%	416	492	84.55%	1.43	-0.13
Oct-01				431	558	77.24%		
Nov-01	3	4	75.00%	414	523	79.16%	0.23	-0.86
Dec-01				355	455	78.02%		
Jan-02				395	470	84.04%		
Feb-02	1	1	100.00%	349	409	85.33%	-0.41	-1.25

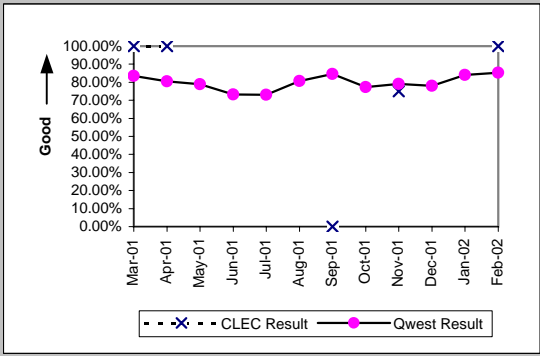

Mean Time to Restore (Hours:Minutes) (MR-6D)-- Interval Zone One								
Date	CLEC Num	CLEC Denom	CLEC Result	Qwest Num	Qwest Denom	Qwest Result	Mod Z Scr	Parity Score
Mar-01	3:01	2	1:31	1665:18	712	2:20	-0.32	-1.19
Apr-01	2:18	1	2:18	1597:38	642	2:29	-0.05	-1.03
May-01				1621:42	597	2:43		
Jun-01				2430:41	667	3:39		
Jul-01				1943:44	600	3:14		
Aug-01				2408:40	640	3:46		
Sep-01	23:42	1	23:42	1071:19	492	2:11	3.72	1.26
Oct-01				1856:28	558	3:20		
Nov-01	12:55	4	3:14	1454:53	523	2:47	0.5	-0.7
Dec-01				1261:30	455	2:46		
Jan-02				1076:02	470	2:17		
Feb-02	0:01	1	0:01	777:27	409	1:54	-0.67	-1.41

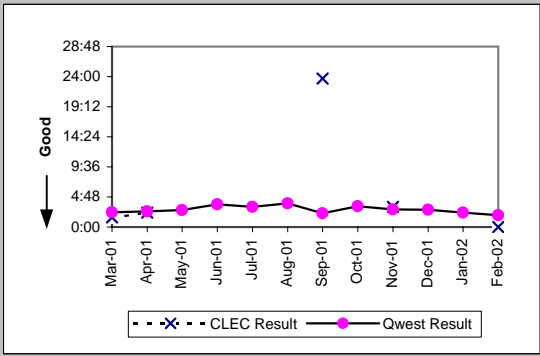

Repair Repeat Report Rate (Percent) (MR-7D)-- Interval Zone One								
Date	CLEC Num	CLEC Denom	CLEC Result	Qwest Num	Qwest Denom	Qwest Result	Mod Z Scr	Parity Score
Mar-01	0	2	0.00%	161	712	22.61%	-0.76	-1.46
Apr-01	0	1	0.00%	151	642	23.52%	-0.55	-1.34
May-01				142	597	23.79%		
Jun-01				169	667	25.34%		
Jul-01				128	600	21.33%		
Aug-01				128	640	20.00%		
Sep-01	0	1	0.00%	87	492	17.68%	-0.46	-1.28
Oct-01				96	558	17.20%		
Nov-01	0	4	0.00%	106	523	20.27%	-1	-1.61
Dec-01				107	455	23.52%		
Jan-02				113	470	24.04%		
Feb-02	0	1	0.00%	89	409	21.76%	-0.53	-1.32

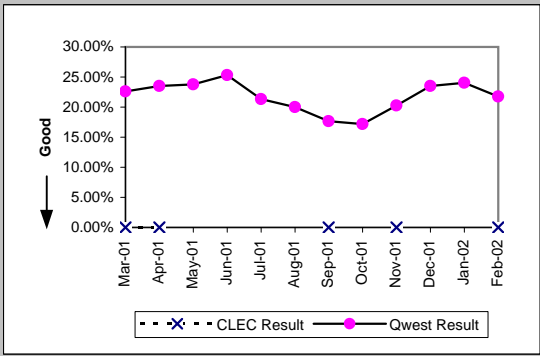

Repair Repeat Report Rate (Percent) (MR-7D*)-- Interval Zone One								
Date	CLEC Num	CLEC Denom	CLEC Result	Qwest Num	Qwest Denom	Qwest Result	Mod Z Scr	Parity Score
Mar-01								
Apr-01								
May-01								
Jun-01								
Jul-01								
Aug-01				78	375	20.80%		
Sep-01	0	1	0.00%	54	298	18.12%	-0.47	-1.29
Oct-01				65	364	17.86%		
Nov-01	0	3	0.00%	74	344	21.51%	-0.9	-1.55
Dec-01				58	264	21.97%		
Jan-02				72	296	24.32%		
Feb-02								

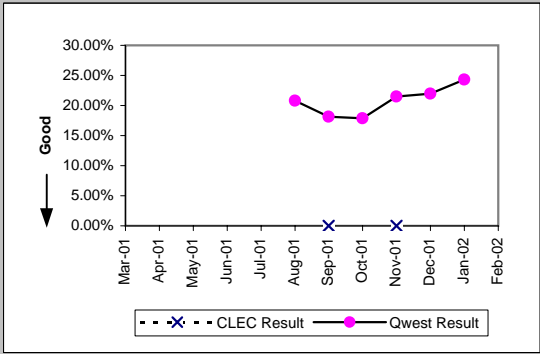

Checklist #5 - Unbundled Transport (UDIT) DS1 Level Repair

All Troubles Cleared within 4 hours (Percent) (MR-5B)-- Interval Zone Two								
Date	CLEC Num	CLEC Denom	CLEC Result	Qwest Num	Qwest Denom	Qwest Result	Mod Z Scr	Parity Score
Mar-01	0	2	0.00%	302	358	84.36%	2.28	0.38
Apr-01				235	283	83.04%		
May-01				278	338	82.25%		
Jun-01				231	293	78.84%		
Jul-01	1	1	100.00%	241	305	79.02%	-0.51	-1.31
Aug-01	1	1	100.00%	285	363	78.51%	-0.52	-1.32
Sep-01				257	336	76.49%		
Oct-01				198	240	82.50%		
Nov-01				204	223	91.48%		
Dec-01				164	208	78.85%		
Jan-02				195	230	84.78%		
Feb-02	1	1	100.00%	174	200	87.00%	-0.39	-1.23

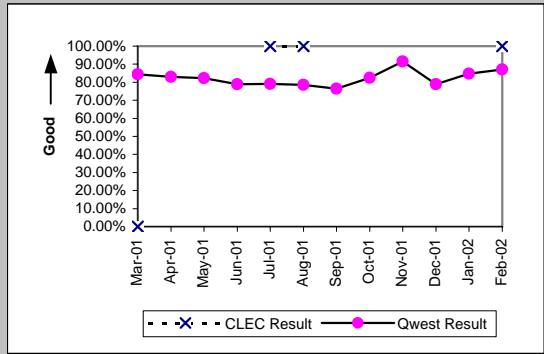

Mean Time to Restore (Hours:Minutes) (MR-6E)-- Interval Zone Two								
Date	CLEC Num	CLEC Denom	CLEC Result	Qwest Num	Qwest Denom	Qwest Result	Mod Z Scr	Parity Score
Mar-01	8:39	2	4:20	782:49	358	2:11	1.15	-0.3
Apr-01				642:04	283	2:16		
May-01				748:22	338	2:13		
Jun-01				821:29	293	2:48		
Jul-01	0:04	1	0:04	959:21	305	3:09	-0.49	-1.3
Aug-01	2:07	1	2:07	933:32	363	2:34	-0.13	-1.08
Sep-01				919:38	336	2:44		
Oct-01				605:22	240	2:31		
Nov-01				402:26	223	1:48		
Dec-01				573:16	208	2:45		
Jan-02				517:50	230	2:15		
Feb-02	0:13	1	0:13	388:23	200	1:57	-0.61	-1.37

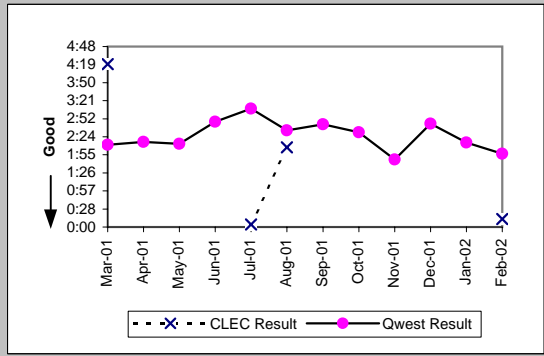

Repair Repeat Report Rate (Percent) (MR-7E)-- Interval Zone Two								
Date	CLEC Num	CLEC Denom	CLEC Result	Qwest Num	Qwest Denom	Qwest Result	Mod Z Scr	Parity Score
Mar-01	0	2	0.00%	81	358	22.63%	-0.76	-1.46
Apr-01				60	283	21.20%		
May-01				66	338	19.53%		
Jun-01				54	293	18.43%		
Jul-01	0	1	0.00%	76	305	24.92%	-0.58	-1.35
Aug-01	0	1	0.00%	74	363	20.39%	-0.51	-1.31
Sep-01				67	336	19.94%		
Oct-01				46	240	19.17%		
Nov-01				46	223	20.63%		
Dec-01				56	208	26.92%		
Jan-02				58	230	25.22%		
Feb-02	0	1	0.00%	50	200	25.00%	-0.58	-1.35

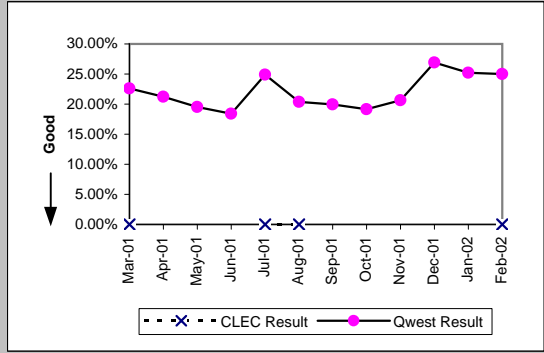

Repair Repeat Report Rate (Percent) (MR-7E*)-- Interval Zone Two								
Date	CLEC Num	CLEC Denom	CLEC Result	Qwest Num	Qwest Denom	Qwest Result	Mod Z Scr	Parity Score
Mar-01								
Apr-01								
May-01								
Jun-01								
Jul-01								
Aug-01	0	1	0.00%	41	214	19.16%	-0.49	-1.3
Sep-01				35	200	17.50%		
Oct-01				22	126	17.46%		
Nov-01				23	125	18.40%		
Dec-01				31	120	25.83%		
Jan-02				31	123	25.20%		
Feb-02								

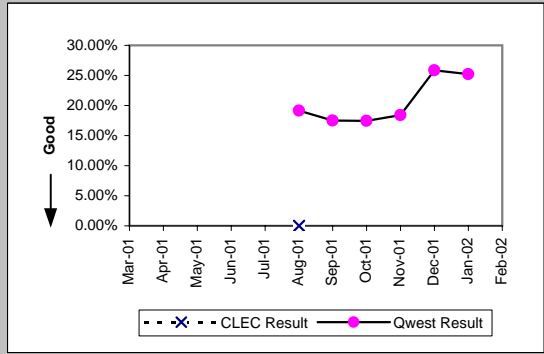

Checklist #5 - Unbundled Transport (UDIT) DS1 Level Repair

Trouble Rate (Percent) (MR-8)-- Interval Zone One and Two									
Date	CLEC Num	CLEC Denom	CLEC Result	Qwest Num	Qwest Denom	Qwest Result	Mod Z Scr	Parity Score	
Mar-01	4	139	2.88%	1070	45847	2.33%	0.48	-0.71	
Apr-01	1	126	0.79%	925	46359	2.00%	-0.96	-1.59	
May-01	0	139	0.00%	935	46321	2.02%	-1.69	-2.03	
Jun-01	0	142	0.00%	960	46340	2.07%	-1.73	-2.05	
Jul-01	1	144	0.69%	905	46336	1.95%	-1.09	-1.66	
Aug-01	1	152	0.66%	1003	46501	2.16%	-1.27	-1.77	
Sep-01	1	154	0.65%	828	46541	1.78%	-1.06	-1.64	
Oct-01	0	161	0.00%	798	46390	1.72%	-1.68	-2.02	
Nov-01	4	164	2.44%	746	46584	1.60%	0.86	-0.48	
Dec-01	0	172	0.00%	663	46662	1.42%	-1.57	-1.96	
Jan-02	0	180	0.00%	700	46759	1.50%	-1.65	-2	
Feb-02	2	194	1.03%	609	46566	1.31%	-0.34	-1.21	

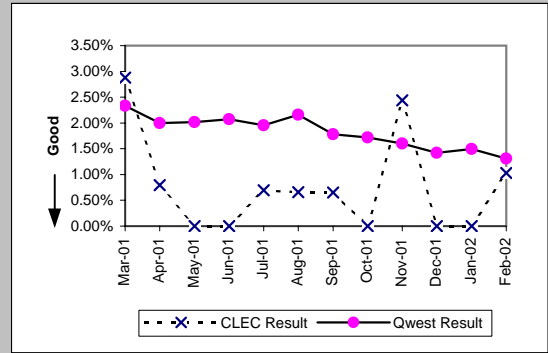

Trouble Rate (Percent) (MR-8*)-- Interval Zone One and Two								
Date	CLEC Num	CLEC Denom	CLEC Result	Qwest Num	Qwest Denom	Qwest Result	Mod Z Scr	Parity Score
Mar-01								
Apr-01								
May-01								
Jun-01								
Jul-01								
Aug-01	1	152	0.66%	589	46501	1.27%	-0.67	-1.41
Sep-01	1	154	0.65%	498	46541	1.07%	-0.51	-1.31
Oct-01	0	161	0.00%	490	46390	1.06%	-1.31	-1.8
Nov-01	3	164	1.83%	469	46584	1.01%	1.01	-0.39
Dec-01	0	172	0.00%	384	46662	0.82%	-1.19	-1.72
Jan-02	0	180	0.00%	419	46759	0.90%	-1.27	-1.77
Feb-02								

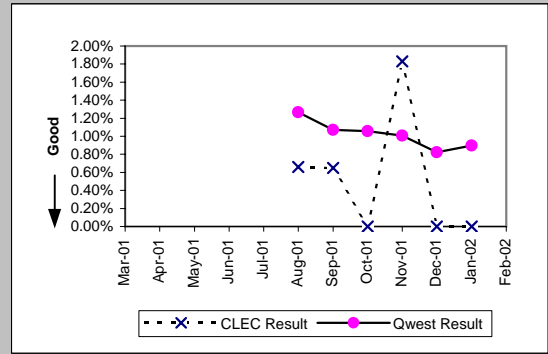

Customer and Non-Qwest Related Trouble Reports (Percent) (MR-12)-- Interval Zone One and Two								
Date	CLEC Num	CLEC Denom	CLEC Result	Qwest Num	Qwest Denom	Qwest Result	Mod Z Scr	Parity Score
Mar-01	0	4	0.00%	177	1247	14.19%	-0.81	-1.49
Apr-01	0	1	0.00%	171	1096	15.60%	-0.43	-1.26
May-01				166	1101	15.08%		
Jun-01				181	1141	15.86%		
Jul-01	0	1	0.00%	150	1055	14.22%	-0.41	-1.25
Aug-01	0	1	0.00%	197	1200	16.42%	-0.44	-1.27
Sep-01	1	2	50.00%	166	994	16.70%	0.97	-0.41
Oct-01				221	1019	21.69%		
Nov-01	0	4	0.00%	182	928	19.61%	-0.99	-1.6
Dec-01				159	822	19.34%		
Jan-02				171	871	19.63%		
Feb-02	3	5	60.00%	155	764	20.29%	1.85	0.12

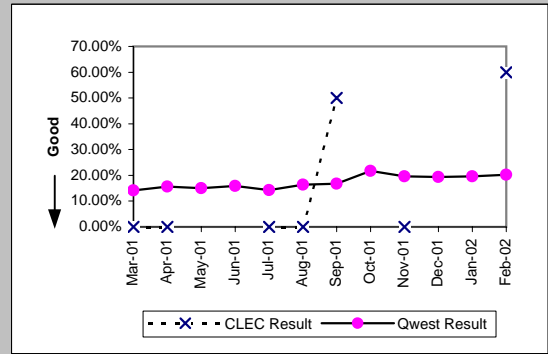

Checklist #5 - Unbundled Transport (UDIT) Above DS1 Level Installation

Installation Commitments Met (Percent) (OP-3D)-- Interval Zone One								
Date	CLEC Num	CLEC Denor	CLEC Result	Qwest Num	Qwest Denor	Qwest Result	Mod Z Scr	Parity Score
Mar-01	4	4	100.00%	8	21	38.10%	-2.34	-2.42
Apr-01	2	3	66.67%	7	31	22.58%	-1.74	-2.06
May-01	2	4	50.00%	19	32	59.38%	0.29	-0.82
Jun-01	1	1	100.00%	12	23	52.17%	-0.94	-1.57
Jul-01	2	2	100.00%	9	14	64.29%	-0.99	-1.6
Aug-01	1	1	100.00%	21	23	91.30%	-0.3	-1.18
Sep-01				28	31	90.32%		
Oct-01	5	5	100.00%	28	34	82.35%	-0.97	-1.59
Nov-01	4	4	100.00%	30	31	96.77%	-0.34	-1.21
Dec-01	4	4	100.00%	16	18	88.89%	-0.64	-1.39
Jan-02	1	1	100.00%	38	43	88.37%	-0.36	-1.22
Feb-02	2	3	66.67%	24	27	88.89%	0.84	-0.49

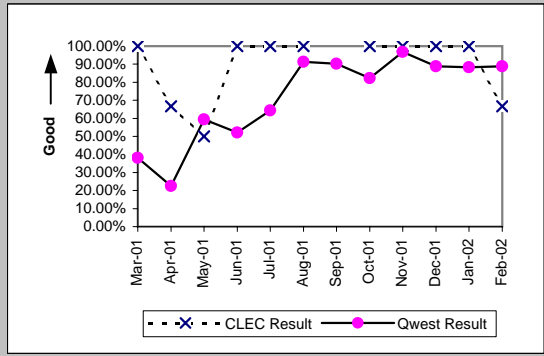

Installation Interval (Average Days) (OP-4D)-- Interval Zone One								
Date	CLEC Num	CLEC Denor	CLEC Result	Qwest Num	Qwest Denor	Qwest Result	Mod Z Scr	Parity Score
Mar-01	35	4	8.75	661	21	31.48	-1.39	-1.85
Apr-01	62	3	20.67	1531	31	49.39	-1.02	-1.62
May-01	57	4	14.25	908	32	28.38	-0.85	-1.52
Jun-01	5	1	5.00	973	23	42.30	-0.74	-1.45
Jul-01	51	7	7.29	1264	48	26.33	-1.92	-2.17
Aug-01	31	5	6.20	850	45	18.89	-1.78	-2.08
Sep-01	7	1	7.00	1150	57	20.18	-0.62	-1.38
Oct-01	80	9	8.89	1705	80	21.31	-2.58	-2.57
Nov-01	71	11	6.45	656	46	14.26	-1.64	-2
Dec-01	44	5	8.80	825	33	25.00	-1.32	-1.8
Jan-02	69	6	11.50	1638	74	22.14	-1.21	-1.74
Feb-02	63	6	10.50	972	56	17.36	-1.33	-1.81

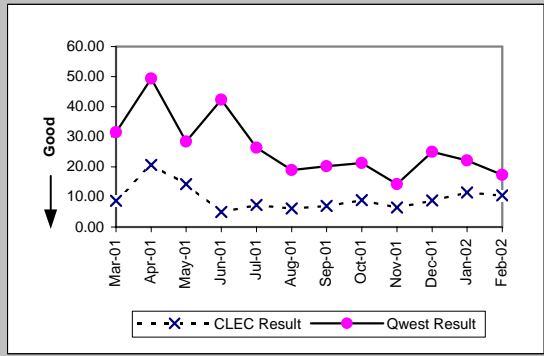

Delayed Days for Non-Facility Reasons (Average Days) (OP-6A-4)-- Interval Zone One								
Date	CLEC Num	CLEC Denor	CLEC Result	Qwest Num	Qwest Denor	Qwest Result	Mod Z Scr	Parity Score
Mar-01				130	4	32.50		
Apr-01	42	1	42.00	544	17	32.00	0.81	-0.51
May-01	19	2	9.50	356	8	44.50	-0.9	-1.55
Jun-01				528	6	88.00		
Jul-01				163	11	14.82		
Aug-01	0	1	0.00	175	13	13.46	-1.06	-1.65
Sep-01				100	11	9.09		
Oct-01				249	36	6.92		
Nov-01	0	7	0.00	73	20	3.65	-0.73	-1.45
Dec-01	0	1	0.00	133	19	7.00	-0.32	-1.2
Jan-02	0	5	0.00	213	34	6.26	-0.71	-1.43
Feb-02	0	3	0.00	118	32	3.69	-0.78	-1.47

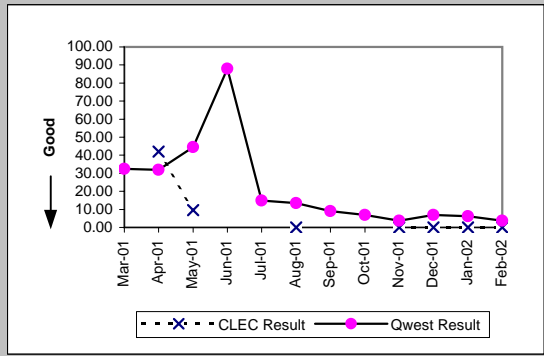

Delayed Days for Facility Reasons (Average Days) (OP-6B-4)-- Interval Zone One								
Date	CLEC Num	CLEC Denor	CLEC Result	Qwest Num	Qwest Denor	Qwest Result	Mod Z Scr	Parity Score
Mar-01				288	9	32.00		
Apr-01				595	7	85.00		
May-01				156	5	31.20		
Jun-01				151	5	30.20		
Jul-01				60	2	30.00		
Aug-01				34	1	34.00		
Sep-01				112	2	56.00		
Oct-01				58	1	58.00		
Nov-01				85	1	85.00		
Dec-01				76	2	38.00		
Jan-02				89	2	44.50		
Feb-02	12	1	12.00					

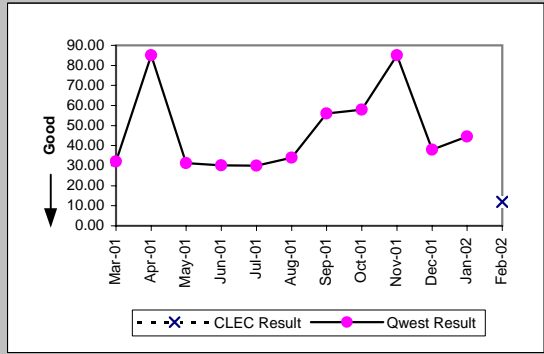

Checklist #5 - Unbundled Transport (UDIT) Above DS1 Level Installation

Installation Commitments Met (Percent) (OP-3E)-- Interval Zone Two								
Date	CLEC Num	CLEC Denom	CLEC Result	Qwest Num	Qwest Denom	Qwest Result	Mod Z Scr	Parity Score
Mar-01	0	1	0.00%	3	10	30.00%	0.27	-0.84
Apr-01	2	2	100.00%	3	8	37.50%	-1.63	-1.99
May-01				4	11	36.36%		
Jun-01				3	13	23.08%		
Jul-01	1	1	100.00%	4	6	66.67%	-0.65	-1.4
Aug-01	1	1	100.00%	3	7	42.86%	-1.08	-1.66
Sep-01				8	9	88.89%		
Oct-01				4	8	50.00%		
Nov-01				6	12	50.00%		
Dec-01	2	2	100.00%	24	26	92.31%	-0.39	-1.24
Jan-02	1	1	100.00%	11	14	78.57%	-0.5	-1.31
Feb-02				9	16	56.25%		

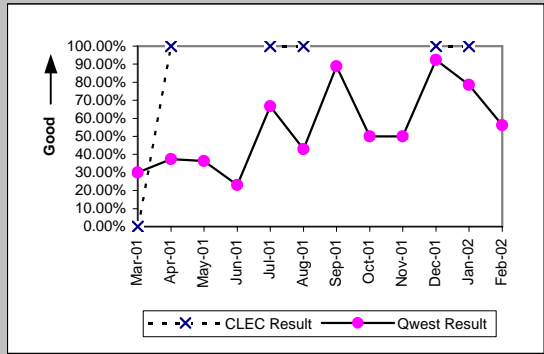

Installation Interval (Average Days) (OP-4E)-- Interval Zone Two								
Date	CLEC Num	CLEC Denom	CLEC Result	Qwest Num	Qwest Denom	Qwest Result	Mod Z Scr	Parity Score
Mar-01	61	1	61.00	442	10	44.20	0.37	-0.77
Apr-01	57	2	28.50	165	8	20.62	0.35	-0.79
May-01				724	11	65.82		
Jun-01				501	13	38.54		
Jul-01	19	2	9.50	628	22	28.55	-0.97	-1.59
Aug-01	17	2	8.50	423	15	28.20	-1.19	-1.72
Sep-01				264	18	14.67		
Oct-01	9	1	9.00	424	17	24.94	-0.71	-1.43
Nov-01				853	18	47.39		
Dec-01	25	3	8.33	793	35	22.66	-0.91	-1.56
Jan-02	7	1	7.00	463	22	21.05	-0.55	-1.34
Feb-02				714	29	24.62		

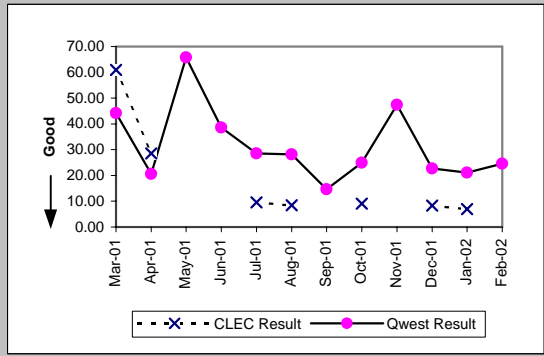

Delayed Days for Non-Facility Reasons (Average Days) (OP-6A-5)-- Interval Zone Two								
Date	CLEC Num	CLEC Denom	CLEC Result	Qwest Num	Qwest Denom	Qwest Result	Mod Z Scr	Parity Score
Mar-01	53	1	53.00	205	5	41.00	-0.01	-1
Apr-01				45	4	11.25		
May-01				91	3	30.33		
Jun-01				327	9	36.33		
Jul-01				302	7	43.14		
Aug-01	0	1	0.00	163	6	27.17	-1.13	-1.69
Sep-01				36	1	36.00		
Oct-01	0	1	0.00	191	9	21.22	-1.2	-1.73
Nov-01				188	10	18.80		
Dec-01	0	1	0.00	157	11	14.27	-0.95	-1.57
Jan-02				49	10	4.90		
Feb-02				233	18	12.94		

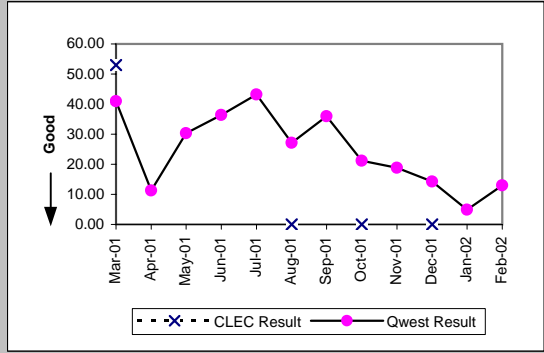

Delayed Days for Facility Reasons (Average Days) (OP-6B-5)-- Interval Zone Two								
Date	CLEC Num	CLEC Denom	CLEC Result	Qwest Num	Qwest Denom	Qwest Result	Mod Z Scr	Parity Score
Mar-01				99	2	49.50		
Apr-01				46	1	46.00		
May-01				472	4	118.00		
Jun-01				9	1	9.00		
Jul-01				116	2	58.00		
Aug-01				86	3	28.67		
Sep-01				47	1	47.00		
Oct-01								
Nov-01				332	3	110.67		
Dec-01								
Jan-02				82	1	82.00		
Feb-02				88	2	44.00		

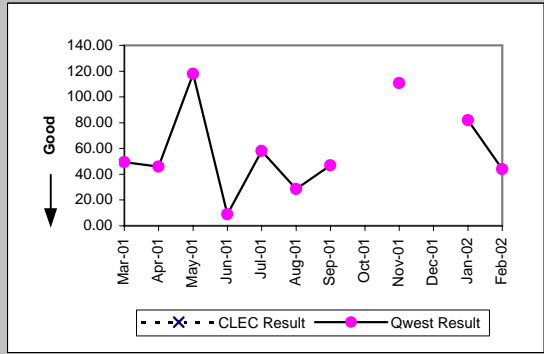

Checklist #5 - Unbundled Transport (UDIT) Above DS1 Level Installation

New Service Installation Quality (Percent) (OP-5)-- Interval Zone One and Two								
Date	CLEC Num	CLEC Denom	CLEC Result	Qwest Num	Qwest Denom	Qwest Result	Mod Z Scr	Parity Score
Mar-01	9	9	100.00%	68	69	98.55%	-0.34	-1.21
Apr-01	9	9	100.00%	68	68	100.00%	N/A	N/A
May-01	10	10	100.00%	80	80	100.00%	N/A	N/A
Jun-01	8	10	80.00%	85	88	96.59%	1.77	0.08
Jul-01	7	10	70.00%	71	75	94.67%	2.16	0.31
Aug-01	6	8	75.00%	70	71	98.59%	2.31	0.4
Sep-01	4	4	100.00%	76	76	100.00%	N/A	N/A
Oct-01	4	6	66.67%	99	100	99.00%	2.77	0.68
Nov-01	10	11	90.91%	95	95	100.00%	N/A	0.04
Dec-01	9	10	90.00%	71	71	100.00%	N/A	-0.01
Jan-02	8	8	100.00%	83	84	98.81%	-0.3	-1.18
Feb-02	7	7	100.00%	91	91	100.00%	N/A	N/A

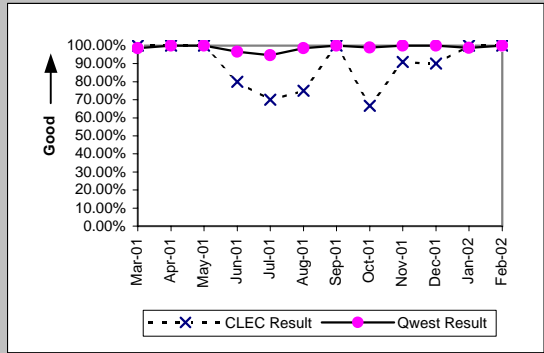

New Service Installation Quality (Percent) (OP-5*)-- Interval Zone One and Two								
Date	CLEC Num	CLEC Denom	CLEC Result	Qwest Num	Qwest Denom	Qwest Result	Mod Z Scr	Parity Score
Mar-01								
Apr-01								
May-01								
Jun-01								
Jul-01								
Aug-01	8	8	100.00%	71	71	100.00%	N/A	N/A
Sep-01	4	4	100.00%	76	76	100.00%	N/A	N/A
Oct-01	4	6	66.67%	100	100	100.00%	N/A	0.9
Nov-01	11	11	100.00%	95	95	100.00%	N/A	N/A
Dec-01	10	10	100.00%	71	71	100.00%	N/A	N/A
Jan-02	8	8	100.00%	83	84	98.81%	-0.3	-1.18
Feb-02								

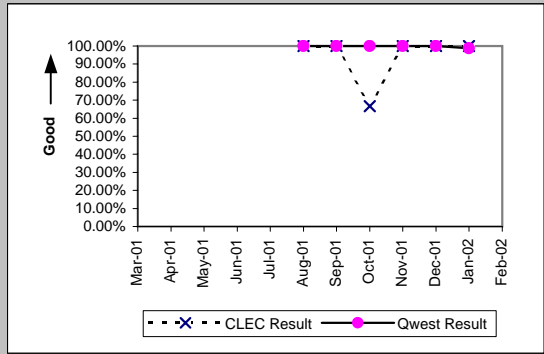

Interval for Pending Orders Delayed Past Due Date (Average Days) (OP-15A)								
Date	CLEC Num	CLEC Denom	CLEC Result	Qwest Num	Qwest Denom	Qwest Result	Mod Z Scr	Parity Score
Mar-01	356	3	118.67	5682	87	65.31	1.26	-0.23
Apr-01	328	2	164.00	5587	81	68.98	1.41	-0.14
May-01	375	4	93.75	4963	77	64.45	0.76	-0.54
Jun-01	452	5	90.40	4004	59	67.86	0.65	-0.61
Jul-01				2656	40	66.40		
Aug-01				3085	47	65.64		
Sep-01				3009	46	65.41		
Oct-01				2998	34	88.18		
Nov-01				2033	32	63.53		
Dec-01				2396	46	52.09		
Jan-02				2095	31	67.58		
Feb-02				1629	17	95.82		

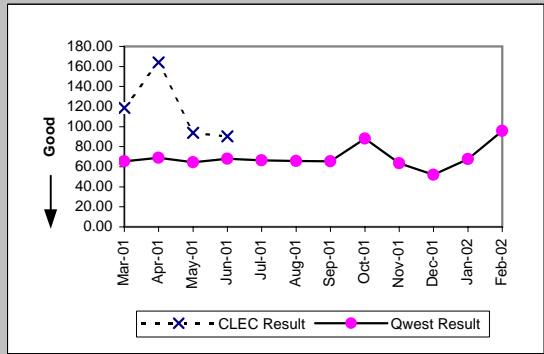

Checklist #5 - Unbundled Transport (UDIT) Above DS1 Level Installation

Count of Pending Orders Delayed for Facilities Reasons UDIT Above DS1 Level (OP-15B)	
Date	CLEC Order Count
Mar-01	2
Apr-01	2
May-01	2
Jun-01	3
Jul-01	
Aug-01	
Sep-01	
Oct-01	
Nov-01	
Dec-01	
Jan-02	
Feb-02	

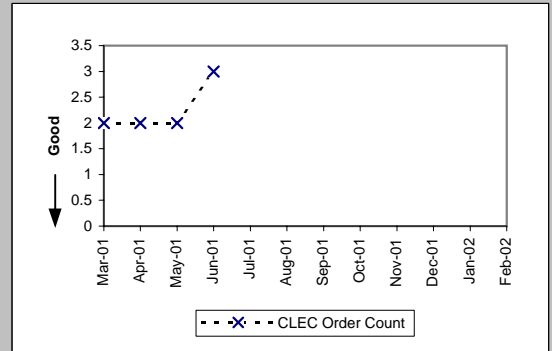

Checklist #5 - Unbundled Transport (UDIT) Above DS1 Level Repair

All Troubles Cleared within 4 hours (Percent) (MR-5A)-- Interval Zone One								
Date	CLEC Num	CLEC Denom	CLEC Result	Qwest Num	Qwest Denom	Qwest Result	Mod Z Scr	Parity Score
Mar-01	2	5	40.00%	7	7	100.00%	N/A	0.26
Apr-01				11	13	84.62%		
May-01	0	1	0.00%	19	19	100.00%	N/A	0.26
Jun-01	2	3	66.67%	10	15	66.67%	0	-1
Jul-01	2	4	50.00%	12	14	85.71%	1.28	-0.22
Aug-01	2	3	66.67%	15	16	93.75%	1.02	-0.38
Sep-01				9	11	81.82%		
Oct-01	7	7	100.00%	10	10	100.00%	N/A	N/A
Nov-01	3	4	75.00%	11	13	84.62%	0.31	-0.81
Dec-01	2	2	100.00%	12	12	100.00%	N/A	N/A
Jan-02				10	10	100.00%		
Feb-02	2	2	100.00%	8	9	88.89%	-0.45	-1.27

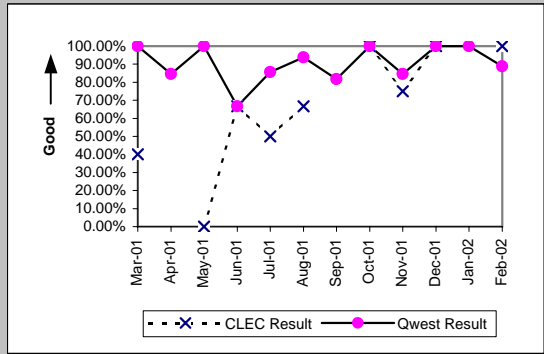

Mean Time to Restore (Hours:Minutes) (MR-6D)-- Interval Zone One								
Date	CLEC Num	CLEC Denom	CLEC Result	Qwest Num	Qwest Denom	Qwest Result	Mod Z Scr	Parity Score
Mar-01	20:45	5	4:09	8:43	7	1:15	2.17	0.32
Apr-01				41:57	13	3:14		
May-01	5:20	1	5:20	15:56	19	0:50	3.72	1.26
Jun-01	6:43	3	2:14	41:30	15	2:46	-0.27	-1.16
Jul-01	19:50	4	4:57	28:55	14	2:04	1.83	0.11
Aug-01	43:55	3	14:38	24:47	16	1:33	1.85	0.13
Sep-01				31:56	11	2:54		
Oct-01	14:47	7	2:07	12:39	10	1:16	1.09	-0.33
Nov-01	11:58	4	3:00	17:54	13	1:23	0.93	-0.43
Dec-01	1:20	2	0:40	16:33	12	1:23	-0.76	-1.46
Jan-02				5:04	10	0:30		
Feb-02	1:00	2	0:30	11:23	9	1:16	-0.51	-1.31

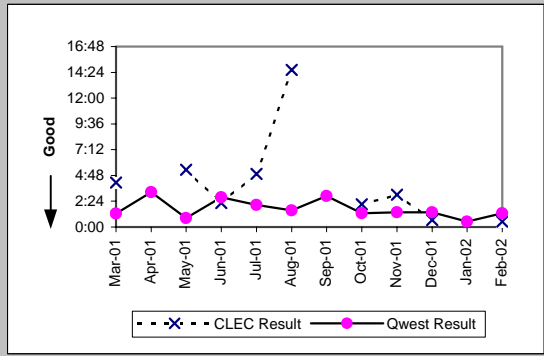

Repair Repeat Report Rate (Percent) (MR-7D)-- Interval Zone One								
Date	CLEC Num	CLEC Denom	CLEC Result	Qwest Num	Qwest Denom	Qwest Result	Mod Z Scr	Parity Score
Mar-01	3	5	60.00%	0	7	0.00%	N/A	0.26
Apr-01				4	13	30.77%		
May-01	1	1	100.00%	6	19	31.58%	0.96	-0.42
Jun-01	0	3	0.00%	2	15	13.33%	-0.62	-1.38
Jul-01	1	4	25.00%	3	14	21.43%	0.07	-0.96
Aug-01	1	3	33.33%	3	16	18.75%	0.43	-0.74
Sep-01				4	11	36.36%		
Oct-01	1	7	14.29%	1	10	10.00%	0.16	-0.9
Nov-01	1	4	25.00%	2	13	15.38%	0.31	-0.81
Dec-01	0	2	0.00%	2	12	16.67%	-0.59	-1.36
Jan-02				1	10	10.00%		
Feb-02	1	2	50.00%	3	9	33.33%	0.26	-0.84

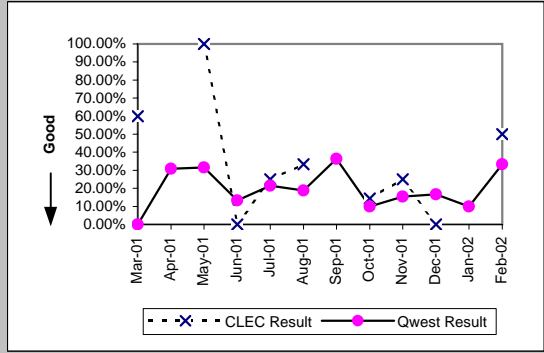

Repair Repeat Report Rate (Percent) (MR-7D*)-- Interval Zone One								
Date	CLEC Num	CLEC Denom	CLEC Result	Qwest Num	Qwest Denom	Qwest Result	Mod Z Scr	Parity Score
Mar-01								
Apr-01								
May-01								
Jun-01								
Jul-01								
Aug-01	0	2	0.00%	3	8	37.50%	-0.98	-1.6
Sep-01				4	8	50.00%		
Oct-01	1	7	14.29%	0	3	0.00%	N/A	-0.82
Nov-01	0	2	0.00%	1	5	20.00%	-0.6	-1.36
Dec-01				1	5	20.00%		
Jan-02				1	5	20.00%		
Feb-02								

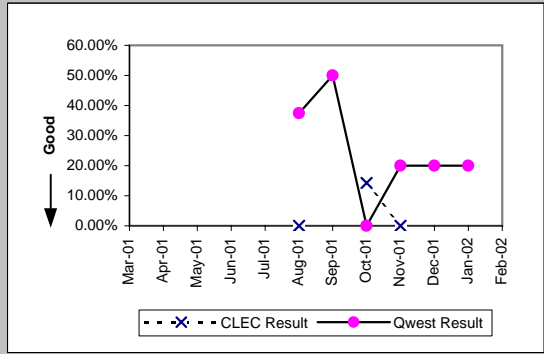

Checklist #5 - Unbundled Transport (UDIT) Above DS1 Level Repair

All Troubles Cleared within 4 hours (Percent) (MR-5B)-- Interval Zone Two									
Date	CLEC Num	CLEC Denom	CLEC Result	Qwest Num	Qwest Denom	Qwest Result	Mod Z Scr	Parity Score	
Mar-01	1	1	100.00%	9	12	75.00%	-0.55	-1.34	
Apr-01				2	2	100.00%			
May-01				2	2	100.00%			
Jun-01	1	1	100.00%	4	4	100.00%	N/A	N/A	
Jul-01				9	9	100.00%			
Aug-01	5	5	100.00%	4	4	100.00%	N/A	N/A	
Sep-01				4	11	36.36%			
Oct-01	1	1	100.00%	2	2	100.00%	N/A	N/A	
Nov-01				3	3	100.00%			
Dec-01	1	1	100.00%	5	6	83.33%	-0.41	-1.25	
Jan-02	1	1	100.00%	5	5	100.00%	N/A	N/A	
Feb-02	1	1	100.00%	1	1	100.00%	N/A	N/A	

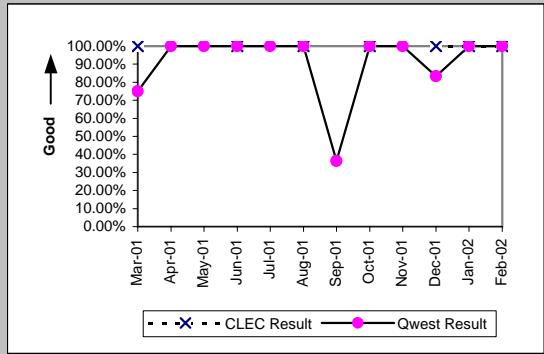

Mean Time to Restore (Hours:Minutes) (MR-6E)-- Interval Zone Two									
Date	CLEC Num	CLEC Denom	CLEC Result	Qwest Num	Qwest Denom	Qwest Result	Mod Z Scr	Parity Score	
Mar-01	0:01	1	0:01	39:37	12	3:18	-1.43	-1.87	
Apr-01				0:29	2	0:15			
May-01				3:13	2	1:37			
Jun-01	0:01	1	0:01	2:44	4	0:41	-0.81	-1.49	
Jul-01				12:10	9	1:21			
Aug-01	5:39	5	1:08	8:06	4	2:01	-1.53	-1.93	
Sep-01				39:06	11	3:33			
Oct-01	1:11	1	1:11	0:41	2	0:20	0.59	-0.64	
Nov-01				1:12	3	0:24			
Dec-01	0:01	1	0:01	14:08	6	2:21	-0.75	-1.46	
Jan-02	0:04	1	0:04	3:37	5	0:43	-0.69	-1.42	
Feb-02	1:17	1	1:17	2:41	1	2:41			

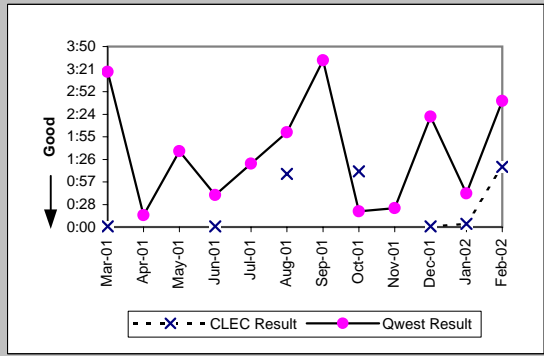

Repair Repeat Report Rate (Percent) (MR-7E)-- Interval Zone Two									
Date	CLEC Num	CLEC Denom	CLEC Result	Qwest Num	Qwest Denom	Qwest Result	Mod Z Scr	Parity Score	
Mar-01	1	1	100.00%	2	12	16.67%	1.26	-0.24	
Apr-01				1	2	50.00%			
May-01				2	2	100.00%			
Jun-01	0	1	0.00%	0	4	0.00%	N/A	N/A	
Jul-01				2	9	22.22%			
Aug-01	1	5	20.00%	1	4	25.00%	-0.17	-1.1	
Sep-01				3	11	27.27%			
Oct-01	0	1	0.00%	0	2	0.00%	N/A	N/A	
Nov-01				0	3	0.00%			
Dec-01	1	1	100.00%	2	6	33.33%	0.81	-0.51	
Jan-02	0	1	0.00%	1	5	20.00%	-0.46	-1.28	
Feb-02	0	1	0.00%	0	1	0.00%	N/A	N/A	

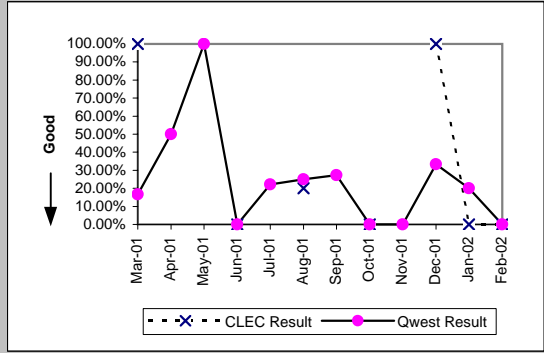

Repair Repeat Report Rate (Percent) (MR-7E*)-- Interval Zone Two									
Date	CLEC Num	CLEC Denom	CLEC Result	Qwest Num	Qwest Denom	Qwest Result	Mod Z Scr	Parity Score	
Mar-01									
Apr-01									
May-01									
Jun-01									
Jul-01									
Aug-01	0	3	0.00%	1	3	33.33%	-0.87	-1.53	
Sep-01				3	11	27.27%			
Oct-01									
Nov-01									
Dec-01				1	3	33.33%			
Jan-02				0	3	0.00%			
Feb-02									

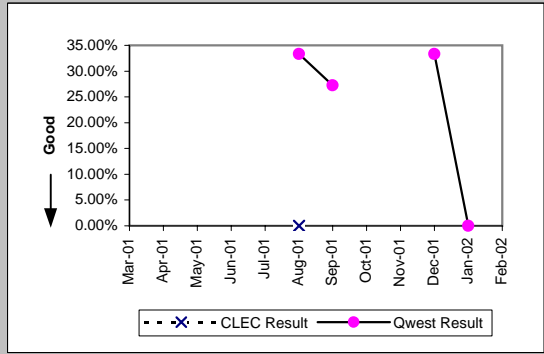

Checklist #5 - Unbundled Transport (UDIT) Above DS1 Level Repair

Trouble Rate (Percent) (MR-8)-- Interval Zone One and Two								
Date	CLEC Num	CLEC Denom	CLEC Result	Qwest Num	Qwest Denom	Qwest Result	Mod Z Scr	Parity Score
Mar-01	6	126	4.76%	19	2868	0.66%	3.53	1.14
Apr-01	0	139	0.00%	15	2912	0.52%	-0.83	-1.5
May-01	1	137	0.73%	21	2917	0.72%	0.09	-0.95
Jun-01	4	151	2.65%	19	2949	0.64%	2.25	0.37
Jul-01	4	170	2.35%	23	2967	0.78%	1.85	0.13
Aug-01	8	188	4.26%	20	3050	0.66%	3.81	1.31
Sep-01	0	188	0.00%	22	3101	0.71%	-1.13	-1.68
Oct-01	8	196	4.08%	12	3097	0.39%	4.39	1.67
Nov-01	4	199	2.01%	16	3153	0.51%	2.17	0.32
Dec-01	3	210	1.43%	18	3146	0.57%	1.37	-0.17
Jan-02	1	217	0.46%	15	3174	0.47%	-0.02	-1.01
Feb-02	3	240	1.25%	10	3197	0.31%	1.87	0.14

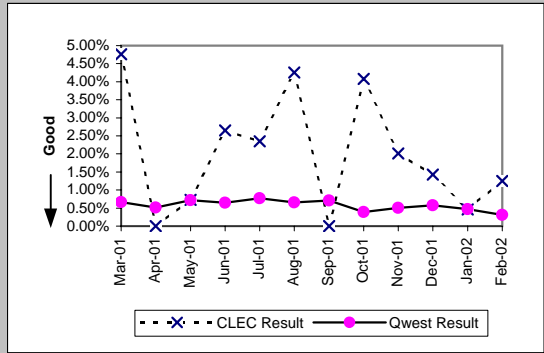

Trouble Rate (Percent) (MR-8*)-- Interval Zone One and Two								
Date	CLEC Num	CLEC Denom	CLEC Result	Qwest Num	Qwest Denom	Qwest Result	Mod Z Scr	Parity Score
Mar-01								
Apr-01								
May-01								
Jun-01								
Jul-01								
Aug-01	5	188	2.66%	11	3050	0.36%	3.16	0.92
Sep-01	0	188	0.00%	19	3101	0.61%	-1.05	-1.64
Oct-01	7	196	3.57%	3	3097	0.10%	5.03	2.06
Nov-01	2	199	1.01%	5	3153	0.16%	1.9	0.15
Dec-01	0	210	0.00%	8	3146	0.25%	-0.71	-1.43
Jan-02	0	217	0.00%	8	3174	0.25%	-0.72	-1.44
Feb-02								

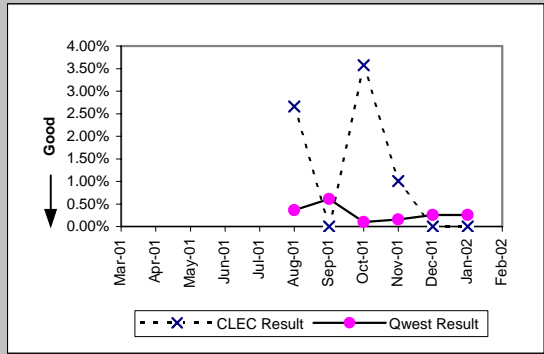

Customer and Non-Qwest Related Trouble Reports (Percent) (MR-12)-- Interval Zone One and Two								
Date	CLEC Num	CLEC Denom	CLEC Result	Qwest Num	Qwest Denom	Qwest Result	Mod Z Scr	Parity Score
Mar-01	0	6	0.00%	5	24	20.83%	-1.12	-1.68
Apr-01	2	2	100.00%	2	17	11.76%	2.25	0.37
May-01	0	1	0.00%	6	27	22.22%	-0.52	-1.32
Jun-01	0	4	0.00%	10	29	34.48%	-1.36	-1.83
Jul-01	2	6	33.33%	3	26	11.54%	1.15	-0.3
Aug-01	0	8	0.00%	6	26	23.08%	-1.35	-1.82
Sep-01	0	8	0.00%	4	26	15.38%		
Oct-01	1	9	11.11%	3	15	20.00%	-0.53	-1.32
Nov-01	1	5	20.00%	8	24	33.33%	-0.58	-1.35
Dec-01	0	3	0.00%	9	27	33.33%	-1.16	-1.71
Jan-02	0	1	0.00%	8	23	34.78%	-0.71	-1.43
Feb-02	0	3	0.00%	8	18	44.44%	-1.43	-1.87

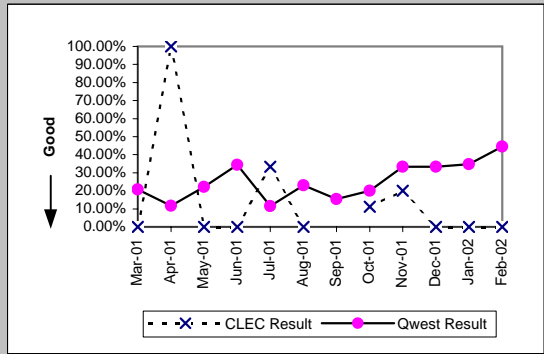

Checklist #5 - Dark Fiber - IOF Installation

Installation Commitments Met (Percent) (OP-3D)-- Interval Zone One

Date	CLEC Num	CLEC Denom	CLEC Result	Std Dev
Mar-01	5	5	100.00%	0.00%
Apr-01				
May-01	1	1	100.00%	0.00%
Jun-01	5	6	83.33%	37.27%
Jul-01				
Aug-01	2	2	100.00%	0.00%
Sep-01				
Oct-01				
Nov-01	1	1	100.00%	0.00%
Dec-01				
Jan-02				
Feb-02	2	2	100.00%	0.00%

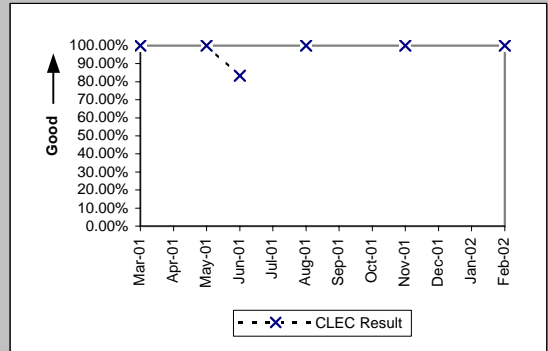

Installation Interval (Average Days) (OP-4D)-- Interval Zone One

Date	CLEC Num	CLEC Denom	CLEC Result	Std Dev
Mar-01	33	5	6.60	3.13
Apr-01				
May-01	9	1	9.00	
Jun-01	57	6	9.50	1.22
Jul-01				
Aug-01	10	2	5.00	0.00
Sep-01				
Oct-01				
Nov-01	21	1	21.00	
Dec-01				
Jan-02				
Feb-02	36	2	18.00	0.00

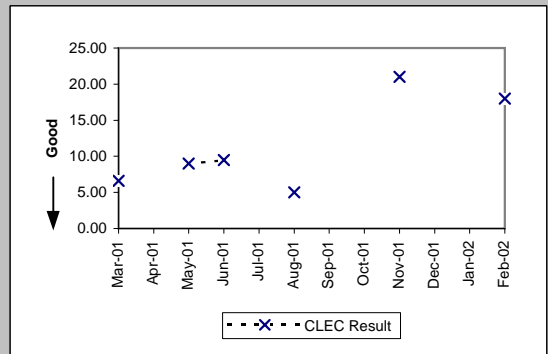

Delayed Days for Facility Reasons (Average Days) (OP-6B-4)-- Interval Zone One

Date	CLEC Num	CLEC Denom	CLEC Result	Std Dev
Mar-01				
Apr-01				
May-01				
Jun-01	3	1	3.00	
Jul-01				
Aug-01				
Sep-01				
Oct-01				
Nov-01				
Dec-01				
Jan-02				
Feb-02				

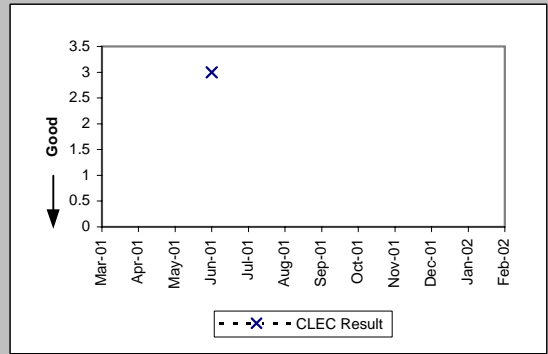

Checklist #5 - Dark Fiber - IOF Repair

Mean Time to Restore (Hours:Minutes) (MR-6D)-- Interval Zone One

Date	CLEC Num	CLEC Denom	CLEC Result	Std Dev
Mar-01				
Apr-01				
May-01				
Jun-01				
Jul-01				
Aug-01				
Sep-01				
Oct-01				
Nov-01	9:38	3	3:13	0:02
Dec-01				
Jan-02				
Feb-02				

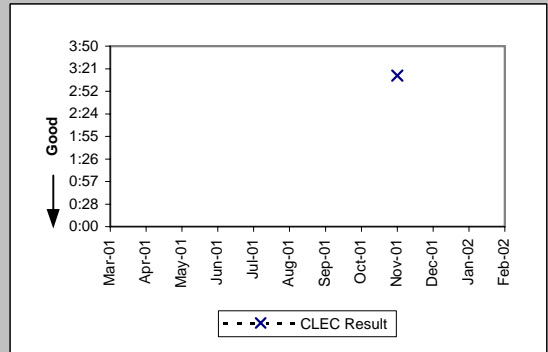

Repair Repeat Report Rate (Percent) (MR-7D)-- Interval Zone One

Date	CLEC Num	CLEC Denom	CLEC Result	Std Dev
Mar-01				
Apr-01				
May-01				
Jun-01				
Jul-01				
Aug-01				
Sep-01				
Oct-01				
Nov-01	0	3	0.00%	0.00%
Dec-01				
Jan-02				
Feb-02				

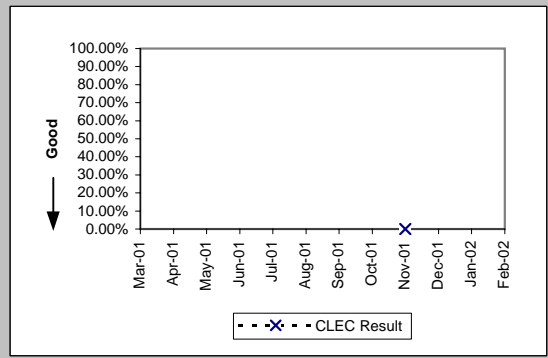

Repair Repeat Report Rate (Percent) (MR-7D*)-- Interval Zone One

Date	CLEC Num	CLEC Denom	CLEC Result	Std Dev
Mar-01				
Apr-01				
May-01				
Jun-01				
Jul-01				
Aug-01				
Sep-01				
Oct-01				
Nov-01	0	3	0.00%	0.00%
Dec-01				
Jan-02				
Feb-02				

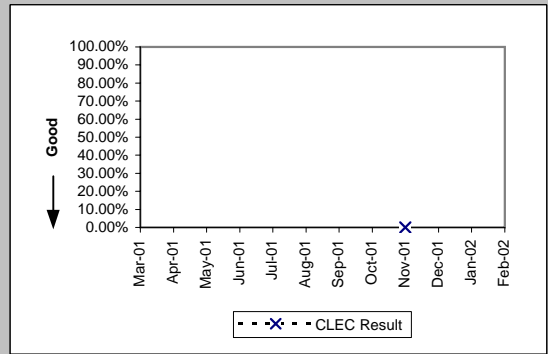

Trouble Rate (Percent) (MR-8)-- Interval Zone One and Two

Date	CLEC Num	CLEC Denom	CLEC Result	Std Dev
Mar-01	0	24	0.00%	0.00%
Apr-01	0	24	0.00%	0.00%
May-01	0	26	0.00%	0.00%
Jun-01	0	32	0.00%	0.00%
Jul-01	0	36	0.00%	0.00%
Aug-01	0	40	0.00%	0.00%
Sep-01	0	40	0.00%	0.00%
Oct-01	0	40	0.00%	0.00%
Nov-01	3	41	7.32%	26.04%
Dec-01	0	41	0.00%	0.00%
Jan-02	0	41	0.00%	0.00%
Feb-02	0	41	0.00%	0.00%

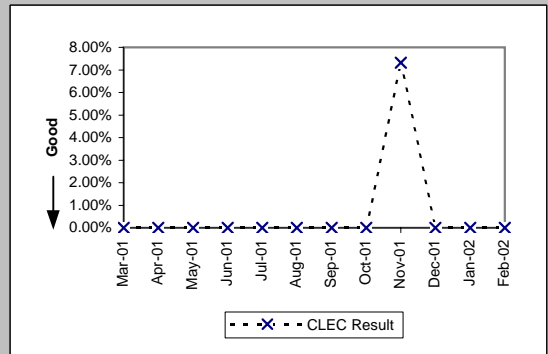

Checklist #5 - Dark Fiber - IOF Repair

Trouble Rate (Percent) (MR-8*)-- Interval Zone One and Two				
Date	CLEC Num	CLEC Denom	CLEC Result	Std Dev
Mar-01				
Apr-01				
May-01				
Jun-01				
Jul-01				
Aug-01	0	40	0.00%	0.00%
Sep-01	0	40	0.00%	0.00%
Oct-01	0	40	0.00%	0.00%
Nov-01	3	41	7.32%	26.04%
Dec-01	0	41	0.00%	0.00%
Jan-02	0	41	0.00%	0.00%
Feb-02				

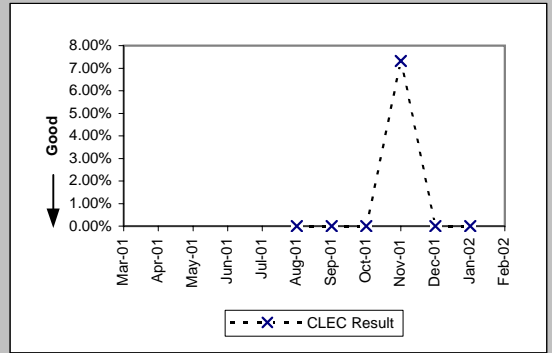

Checklist #7 - E911

Time to Update Databases (Hours:Minutes) (DB-1A)	
Date	Qwest / CLEC Aggregate Result
Mar-01	4:24
Apr-01	6:08
May-01	3:37
Jun-01	6:33
Jul-01	5:00
Aug-01	3:42
Sep-01	2:42
Oct-01	4:25
Nov-01	4:14
Dec-01	3:12
Jan-02	4:27
Feb-02	3:48

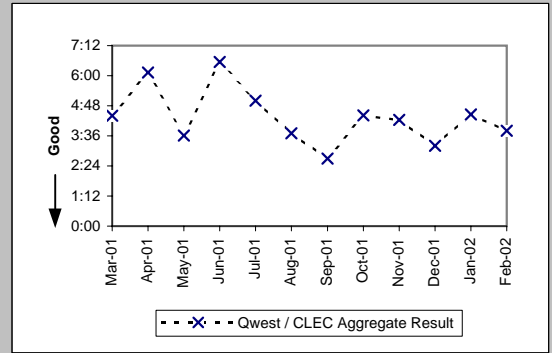

Checklist #7 - E911/911 Trunk Installation

Installation Commitments Met (Percent) (OP-3D)-- Interval Zone One

Date	CLEC Num	CLEC Denc	CLEC Resu	Std Dev	Qwest Num	Qwest Denc	Qwest Resu	Mod Z Scr	Parity Scr
Mar-01					0	1	0.00%		
Apr-01	0	1	0.00%	0.00%					
May-01									
Jun-01									
Jul-01									
Aug-01	0	1	0.00%	0.00%					
Sep-01									
Oct-01					3	3	100.00%		
Nov-01									
Dec-01									
Jan-02									
Feb-02									

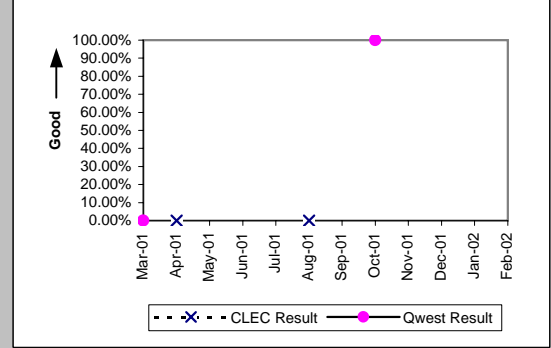

Installation Interval (Average Days) (OP-4D)-- Interval Zone One

Date	CLEC Num	CLEC Denc	CLEC Resu	Std Dev	Qwest Num	Qwest Denc	Qwest Resu	Mod Z Scr	Parity Scr
Mar-01					41	1	41.00		
Apr-01	89	1	89.00						
May-01									
Jun-01									
Jul-01									
Aug-01	413	1	413.00						
Sep-01									
Oct-01					30	3	10.00		
Nov-01									
Dec-01									
Jan-02									
Feb-02									

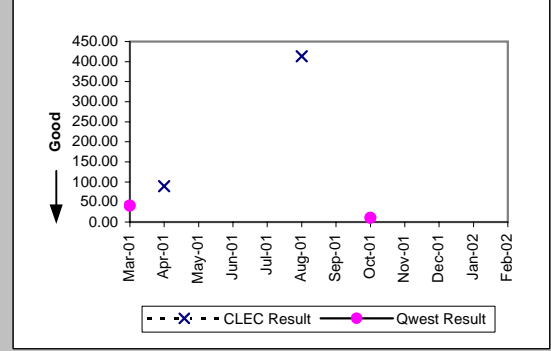

Delayed Days for Non-Facility Reasons (Average Days) (OP-6A-4)-- Interval Zone One

Date	CLEC Num	CLEC Denc	CLEC Resu	Std Dev	Qwest Num	Qwest Denc	Qwest Resu	Mod Z Scr	Parity Scr
Mar-01									
Apr-01	77	1	77.00						
May-01									
Jun-01									
Jul-01									
Aug-01	404	1	404.00						
Sep-01									
Oct-01									
Nov-01									
Dec-01									
Jan-02									
Feb-02									

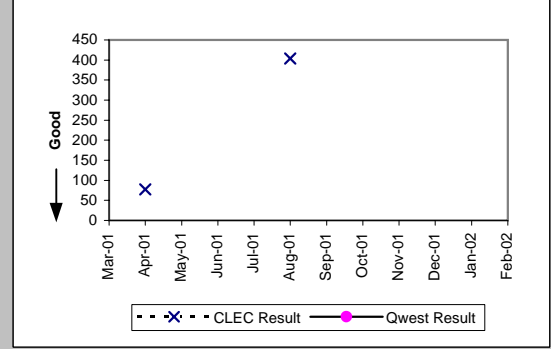

Installation Commitments Met (Percent) (OP-3E)-- Interval Zone Two

Date	CLEC Num	CLEC Denc	CLEC Resu	Std Dev	Qwest Num	Qwest Denc	Qwest Resu	Mod Z Scr	Parity Scr
Mar-01	1	1	100.00%	0.00%	0	2	0.00%	N/A	
Apr-01									
May-01	0	1	0.00%	0.00%					
Jun-01					0	1	0.00%		
Jul-01									
Aug-01					0	1	0.00%		
Sep-01									
Oct-01					4	4	100.00%		
Nov-01									
Dec-01									
Jan-02									
Feb-02	0	1	0.00%	0.00%					

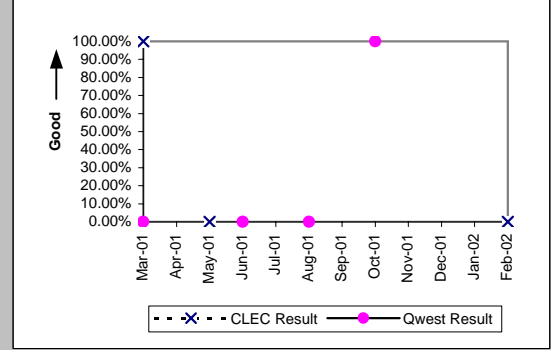

Checklist #7 - E911/911 Trunk Installation

Installation Interval (Average Days) (OP-4E)-- Interval Zone Two

Date	CLEC Num	CLEC Denc	CLEC Resu	Std Dev	Qwest Num	Qwest Denc	Qwest Resu	Mod Z Scr	Parity Scr
Mar-01	11	1	11.00		152	2	76.00		
Apr-01									
May-01	21	1	21.00						
Jun-01					17	1	17.00		
Jul-01									
Aug-01					957	1	957.00		
Sep-01									
Oct-01					46	4	11.50		
Nov-01									
Dec-01									
Jan-02									
Feb-02	17	1	17.00						

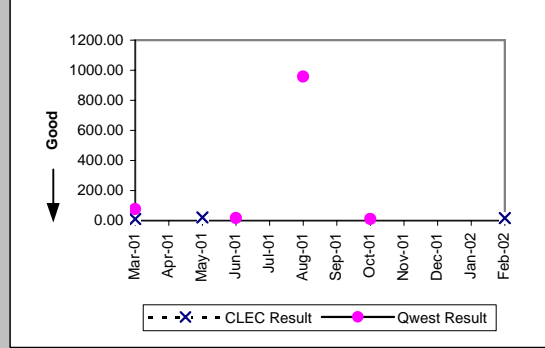

Delayed Days for Non-Facility Reasons (Average Days) (OP-6A-5)-- Interval Zone Two

Date	CLEC Num	CLEC Denc	CLEC Resu	Std Dev	Qwest Num	Qwest Denc	Qwest Resu	Mod Z Scr	Parity Scr
Mar-01									
Apr-01									
May-01	11	1	11.00						
Jun-01					5	1	5.00		
Jul-01									
Aug-01					938	1	938.00		
Sep-01									
Oct-01									
Nov-01									
Dec-01									
Jan-02									
Feb-02	7	1	7.00						

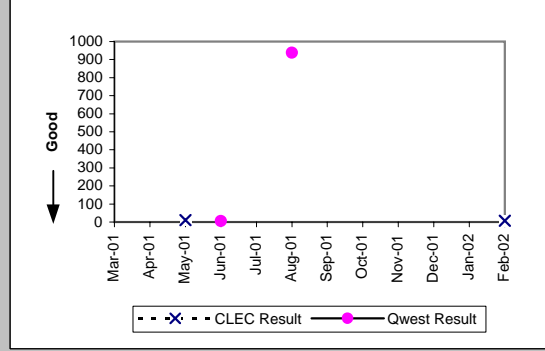

New Service Installation Quality (Percent) (OP-5)-- Interval Zone One and Two

Date	CLEC Num	CLEC Denc	CLEC Resu	Std Dev	Qwest Num	Qwest Denc	Qwest Resu	Mod Z Scr	Parity Scr
Mar-01	3	4	75.00%	43.30%	2	2	100.00%	N/A	-0.79
Apr-01	2	2	100.00%	0.00%	2	2	100.00%	N/A	N/A
May-01	2	2	100.00%	0.00%	1	1	100.00%	N/A	N/A
Jun-01	3	3	100.00%	0.00%	1	1	100.00%	N/A	N/A
Jul-01	5	5	100.00%	0.00%	1	1	100.00%	N/A	N/A
Aug-01	11	11	100.00%	0.00%	0	1	0.00%	N/A	N/A
Sep-01	9	9	100.00%	0.00%	1	1	100.00%	N/A	N/A
Oct-01	11	11	100.00%	0.00%	4	5	80.00%	-0.93	-1.56
Nov-01	10	10	100.00%	0.00%	5	5	100.00%	N/A	N/A
Dec-01					0	1	0.00%		
Jan-02	1	1	100.00%	0.00%	2	2	100.00%	N/A	N/A
Feb-02	3	3	100.00%	0.00%	1	1	100.00%	N/A	N/A

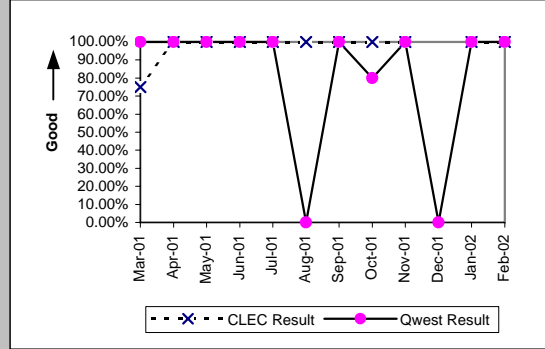

New Service Installation Quality (Percent) (OP-5*)-- Interval Zone One and Two

Date	CLEC Num	CLEC Denc	CLEC Resu	Std Dev	Qwest Num	Qwest Denc	Qwest Resu	Mod Z Scr	Parity Scr
Mar-01									
Apr-01									
May-01									
Jun-01									
Jul-01									
Aug-01	11	11	100.00%	0.00%	0	1	0.00%	N/A	N/A
Sep-01	9	9	100.00%	0.00%	1	1	100.00%	N/A	N/A
Oct-01	11	11	100.00%	0.00%	4	5	80.00%	-0.93	-1.56
Nov-01	10	10	100.00%	0.00%	5	5	100.00%	N/A	N/A
Dec-01					0	1	0.00%		
Jan-02	1	1	100.00%	0.00%	2	2	100.00%	N/A	N/A
Feb-02									

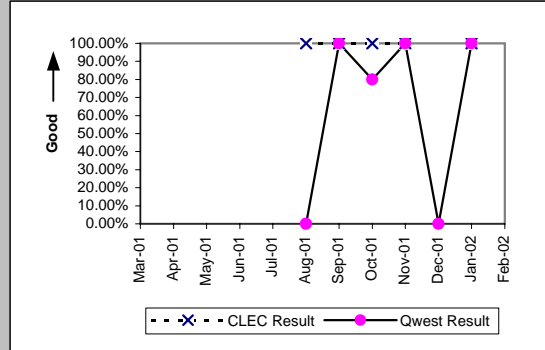

Checklist #7 - E911/911 Trunk Installation

Interval for Pending Orders Delayed Past Due Date (Average Days) (OP-15A)										
Date	CLEC Num	CLEC Denc	CLEC Resu	Std Dev	Qwest Num	Qwest Denc	Qwest Resu	Mod Z Scr	Parity Scr	
Mar-01	373	2	186.50	160.51	4464	6	744.00	-7.97	-5.85	
Apr-01	321	1	321.00		4590	7	655.71	-1.05	-1.64	
May-01	343	1	343.00		4722	6	787.00	-4.8	-3.92	
Jun-01	364	1	364.00		3945	5	789.00	-4.83	-3.93	
Jul-01	385	1	385.00		928	1	928.00			
Aug-01										
Sep-01										
Oct-01										
Nov-01										
Dec-01										
Jan-02	2	1	2.00		2	1	2.00			
Feb-02										

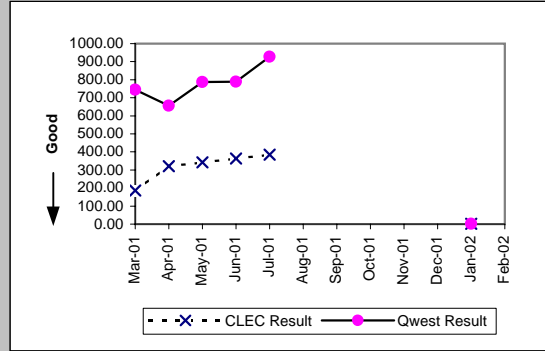

Checklist #7 - E911/911 Trunk Installation

Count of Pending Orders Delayed for Facilities Reasons E911 (OP-15B)	
Date	CLEC Order Count
Mar-01	0
Apr-01	0
May-01	0
Jun-01	0
Jul-01	0
Aug-01	0
Sep-01	0
Oct-01	0
Nov-01	0
Dec-01	0
Jan-02	0
Feb-02	0

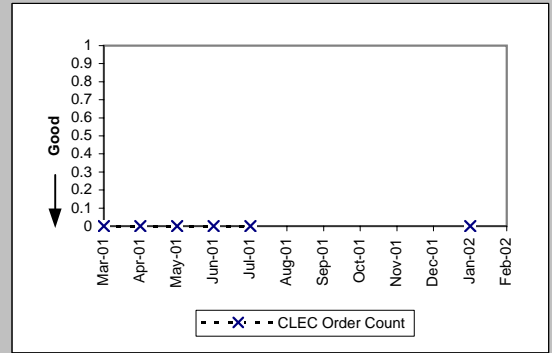

Checklist #7 - E911/911 Trunk Repair

All Troubles Cleared within 4 hours (Percent) (MR-5A)-- Interval Zone One

Date	CLEC Num	CLEC Denc	CLEC Resu	Std Dev	Qwest Num	Qwest Denc	Qwest Resu	Mod Z Scr	Parity Score
Mar-01	1	1	100.00%	0.00%	1	1	100.00%	N/A	N/A
Apr-01	2	2	100.00%	0.00%	1	1	100.00%	N/A	N/A
May-01	1	1	100.00%	0.00%	3	3	100.00%	N/A	N/A
Jun-01					2	2	100.00%		
Jul-01									
Aug-01					1	1	100.00%		
Sep-01					2	2	100.00%		
Oct-01	1	1	100.00%	0.00%					
Nov-01	0	2	0.00%	0.00%	0	2	0.00%	N/A	N/A
Dec-01					1	1	100.00%		
Jan-02					1	1	100.00%		
Feb-02	1	1	100.00%	0.00%					

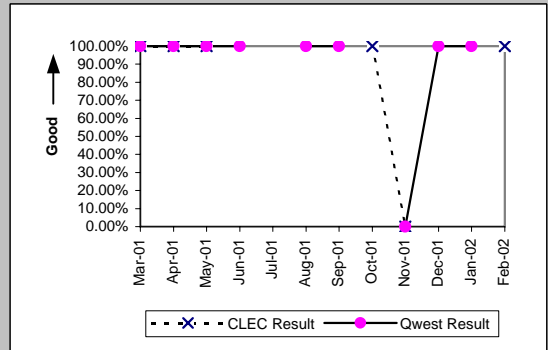

Mean Time to Restore (Hours:Minutes) (MR-6D)-- Interval Zone One

Date	CLEC Num	CLEC Denc	CLEC Resu	Std Dev	Qwest Num	Qwest Denc	Qwest Resu	Mod Z Scr	Parity Score
Mar-01	1:22	1	1:22		1:45	1	1:45		
Apr-01	1:59	2	1:00	0:02	0:33	1	0:33		
May-01	3:36	1	3:36		4:13	3	1:24	1.01	-0.39
Jun-01					1:30	2	0:45		
Jul-01									
Aug-01					0:01	1	0:01		
Sep-01					0:02	2	0:01		
Oct-01	1:05	1	1:05						
Nov-01	10:51	2	5:25	0:06	10:54	2	5:27	-0.35	-1.21
Dec-01					1:32	1	1:32		
Jan-02					0:25	1	0:25		
Feb-02	2:33	1	2:33						

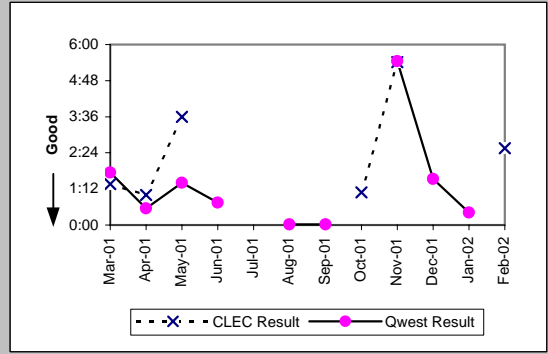

Repair Repeat Report Rate (Percent) (MR-7D)-- Interval Zone One

Date	CLEC Num	CLEC Denc	CLEC Resu	Std Dev	Qwest Num	Qwest Denc	Qwest Resu	Mod Z Scr	Parity Score
Mar-01	1	1	100.00%	0.00%	0	1	0.00%	N/A	-0.59
Apr-01	0	2	0.00%	0.00%	0	1	0.00%	N/A	N/A
May-01	0	1	0.00%	0.00%	0	3	0.00%	N/A	N/A
Jun-01					0	2	0.00%		
Jul-01									
Aug-01					0	1	0.00%		
Sep-01					0	2	0.00%		
Oct-01	0	1	0.00%	0.00%					
Nov-01	0	2	0.00%	0.00%	0	2	0.00%	N/A	N/A
Dec-01					0	1	0.00%		
Jan-02					0	1	0.00%		
Feb-02	0	1	0.00%	0.00%					

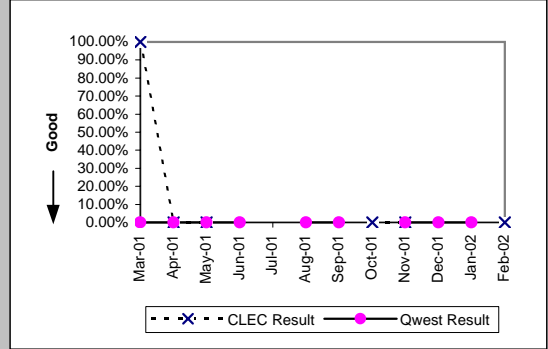

Repair Repeat Report Rate (Percent) (MR-7D*)-- Interval Zone One

Date	CLEC Num	CLEC Denc	CLEC Resu	Std Dev	Qwest Num	Qwest Denc	Qwest Resu	Mod Z Scr	Parity Score
Mar-01									
Apr-01									
May-01									
Jun-01									
Jul-01									
Aug-01					0	1	0.00%		
Sep-01					0	2	0.00%		
Oct-01	0	1	0.00%	0.00%					
Nov-01	0	2	0.00%	0.00%	0	2	0.00%	N/A	N/A
Dec-01					0	1	0.00%		
Jan-02					0	1	0.00%		
Feb-02									

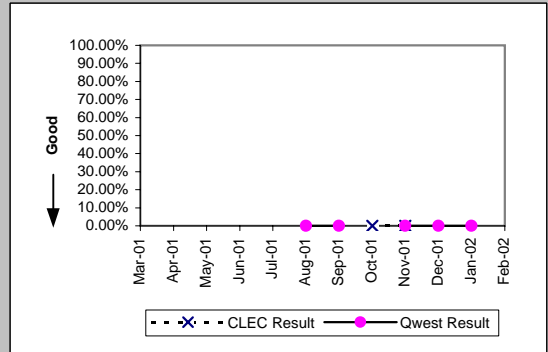

Checklist #7 - E911/911 Trunk Repair

All Troubles Cleared within 4 hours (Percent) (MR-5B)-- Interval Zone Two

Date	CLEC Num	CLEC Denc	CLEC Resu	Std Dev	Qwest Num	Qwest Denc	Qwest Resu	Mod Z Scr	Parity Score
Mar-01	1	1	100.00%	0.00%	1	2	50.00%	-0.82	-1.5
Apr-01					4	5	80.00%		
May-01					3	3	100.00%		
Jun-01	1	1	100.00%	0.00%	1	2	50.00%	-0.82	-1.5
Jul-01					2	2	100.00%		
Aug-01					4	4	100.00%		
Sep-01					1	1	100.00%		
Oct-01					2	3	66.67%		
Nov-01	2	2	100.00%	0.00%	2	2	100.00%	N/A	N/A
Dec-01					4	4	100.00%		
Jan-02									
Feb-02									

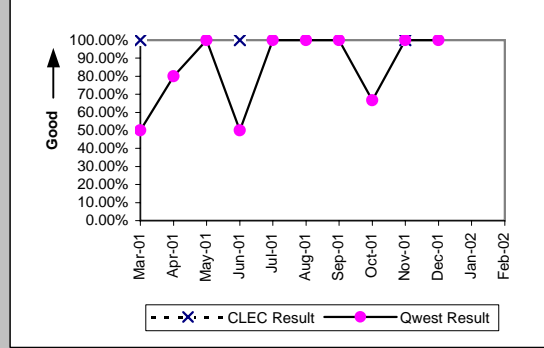

Mean Time to Restore (Hours:Minutes) (MR-6E)-- Interval Zone Two

Date	CLEC Num	CLEC Denc	CLEC Resu	Std Dev	Qwest Num	Qwest Denc	Qwest Resu	Mod Z Scr	Parity Score
Mar-01	1:48	1	1:48		8:17	2	4:08	-3.77	-3.29
Apr-01					7:19	5	1:28		
May-01					4:07	3	1:22		
Jun-01	1:04	1	1:04		4:25	2	2:13	-0.31	-1.19
Jul-01					0:31	2	0:16		
Aug-01					2:44	4	0:41		
Sep-01					0:28	1	0:28		
Oct-01					6:02	3	2:01		
Nov-01	0:18	2	0:09	0:01	0:14	2	0:07	0.24	-0.85
Dec-01					2:51	4	0:43		
Jan-02									
Feb-02									

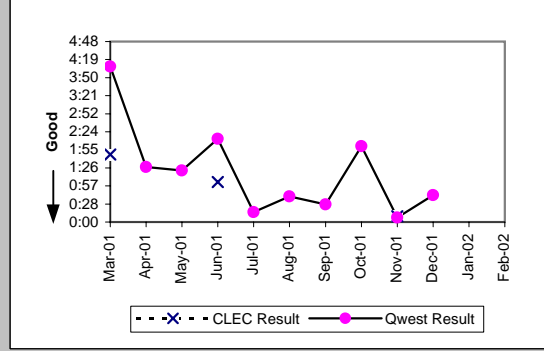

Repair Repeat Report Rate (Percent) (MR-7E)-- Interval Zone Two

Date	CLEC Num	CLEC Denc	CLEC Resu	Std Dev	Qwest Num	Qwest Denc	Qwest Resu	Mod Z Scr	Parity Score
Mar-01	0	1	0.00%	0.00%	0	2	0.00%	N/A	N/A
Apr-01					1	5	20.00%		
May-01					1	3	33.33%		
Jun-01	0	1	0.00%	0.00%	1	2	50.00%	-0.82	-1.5
Jul-01					1	2	50.00%		
Aug-01					2	4	50.00%		
Sep-01					0	1	0.00%		
Oct-01					2	3	66.67%		
Nov-01	0	2	0.00%	0.00%	1	2	50.00%	-1	-1.61
Dec-01					3	4	75.00%		
Jan-02									
Feb-02									

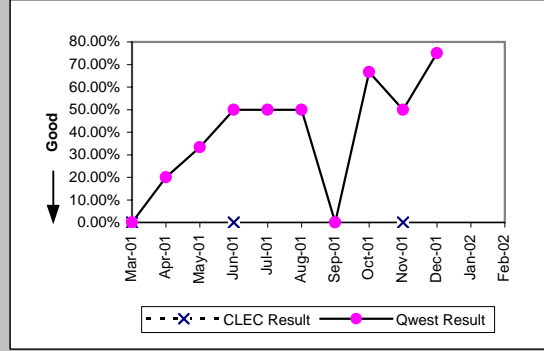

Repair Repeat Report Rate (Percent) (MR-7E*)-- Interval Zone Two

Date	CLEC Num	CLEC Denc	CLEC Resu	Std Dev	Qwest Num	Qwest Denc	Qwest Resu	Mod Z Scr	Parity Score
Mar-01									
Apr-01									
May-01									
Jun-01									
Jul-01									
Aug-01					2	4	50.00%		
Sep-01									
Oct-01					2	3	66.67%		
Nov-01					1	2	50.00%		
Dec-01					3	4	75.00%		
Jan-02									
Feb-02									

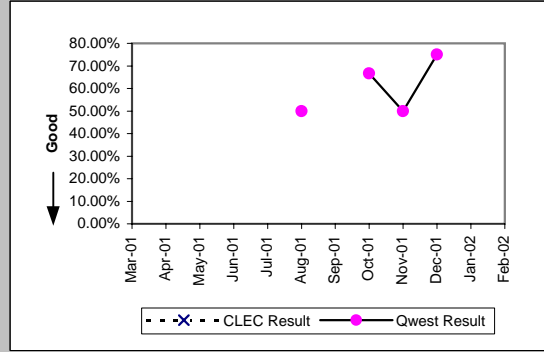

Checklist #7 - E911/911 Trunk Repair

Trouble Rate (Percent) (MR-8)-- Interval Zone One and Two										
Date	CLEC Num	CLEC Dend	CLEC Resu	Std Dev	Qwest Num	Qwest Dend	Qwest Resu	Mod Z Scr	Parity Score	
Mar-01	2	431	0.46%	6.80%	3	1265	0.24%	0.71	-0.57	
Apr-01	2	431	0.46%	6.80%	6	1275	0.47%	-0.02	-1.01	
May-01	1	433	0.23%	4.80%	6	1276	0.47%	-0.63	-1.38	
Jun-01	1	461	0.22%	4.65%	4	1276	0.31%	-0.32	-1.19	
Jul-01	0	481	0.00%	0.00%	2	1271	0.16%	-0.74	-1.45	
Aug-01	0	538	0.00%	0.00%	5	1284	0.39%	-1.22	-1.74	
Sep-01	0	538	0.00%	0.00%	3	1288	0.23%	-0.94	-1.57	
Oct-01	1	584	0.17%	4.13%	3	1295	0.23%	-0.25	-1.15	
Nov-01	4	562	0.71%	8.41%	4	1316	0.30%	1.47	-0.11	
Dec-01	0	537	0.00%	0.00%	5	1316	0.38%	-1.21	-1.73	
Jan-02	0	538	0.00%	0.00%	1	1344	0.07%	-0.53	-1.33	
Feb-02	1	554	0.18%	4.24%	0	1252	0.00%	N/A		

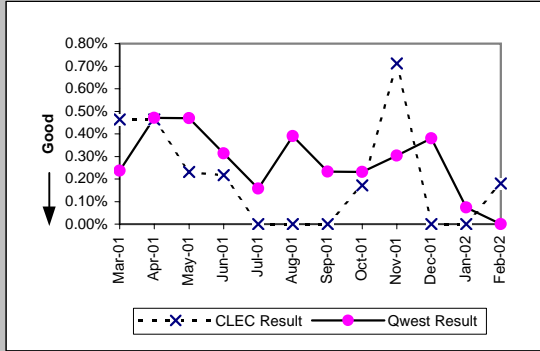

Trouble Rate (Percent) (MR-8*)-- Interval Zone One and Two										
Date	CLEC Num	CLEC Dend	CLEC Resu	Std Dev	Qwest Num	Qwest Dend	Qwest Resu	Mod Z Scr	Parity Score	
Mar-01										
Apr-01										
May-01										
Jun-01										
Jul-01										
Aug-01	0	538	0.00%	0.00%	5	1284	0.39%	-1.22	-1.74	
Sep-01	0	538	0.00%	0.00%	2	1288	0.16%	-0.77	-1.47	
Oct-01	1	584	0.17%	4.13%	3	1295	0.23%	-0.25	-1.15	
Nov-01	2	562	0.36%	5.95%	4	1316	0.30%	0.19	-0.89	
Dec-01	0	537	0.00%	0.00%	5	1316	0.38%	-1.21	-1.73	
Jan-02	0	538	0.00%	0.00%	1	1344	0.07%	-0.53	-1.33	
Feb-02										

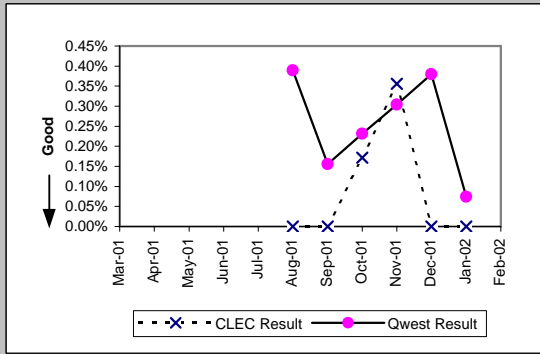

Customer and Non-Qwest Related Trouble Reports (Percent) (MR-12)-- Interval Zone One and Two										
Date	CLEC Num	CLEC Dend	CLEC Resu	Std Dev	Qwest Num	Qwest Dend	Qwest Resu	Mod Z Scr	Parity Score	
Mar-01	1	3	33.33%	47.14%	3	6	50.00%	-0.47	-1.29	
Apr-01	0	2	0.00%	0.00%	0	6	0.00%	N/A	N/A	
May-01	0	1	0.00%	0.00%	2	8	25.00%	-0.54	-1.33	
Jun-01	0	1	0.00%	0.00%	0	4	0.00%	N/A	N/A	
Jul-01					2	4	50.00%			
Aug-01					1	6	16.67%			
Sep-01					0	3	0.00%			
Oct-01	0	1	0.00%	0.00%	0	3	0.00%	N/A	N/A	
Nov-01	0	4	0.00%	0.00%	0	4	0.00%	N/A	N/A	
Dec-01					1	6	16.67%			
Jan-02					2	3	66.67%			
Feb-02	2	3	66.67%	47.14%	2	2	100.00%	N/A		

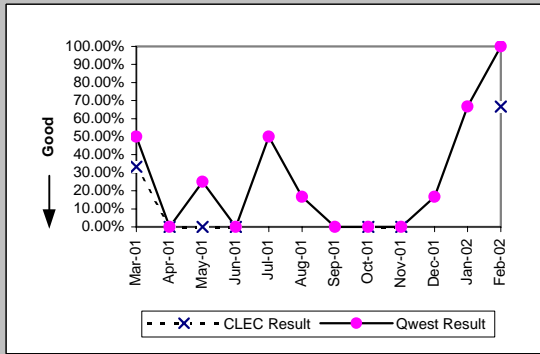

Checklist #7 - Operator Services - Directory Assistance

Speed of Answer - Directory Assistance (Avg Sec) (DA-1)

Date	Qwest / CLEC Aggregate Result
Mar-01	7.79
Apr-01	8.63
May-01	8.84
Jun-01	8.47
Jul-01	6.94
Aug-01	6.32
Sep-01	6.25
Oct-01	6.96
Nov-01	7.12
Dec-01	6.41
Jan-02	6.38
Feb-02	4.86

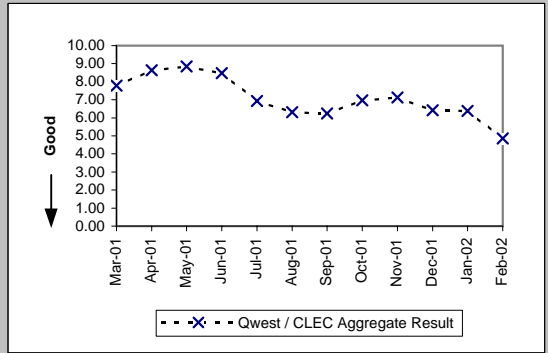

Speed of Answer - Operator Services (Avg Sec) (OS-1)

Date	Qwest / CLEC Aggregate Result
Mar-01	8.20
Apr-01	8.70
May-01	9.37
Jun-01	8.63
Jul-01	8.17
Aug-01	6.93
Sep-01	6.56
Oct-01	7.11
Nov-01	7.40
Dec-01	9.08
Jan-02	8.78
Feb-02	6.29

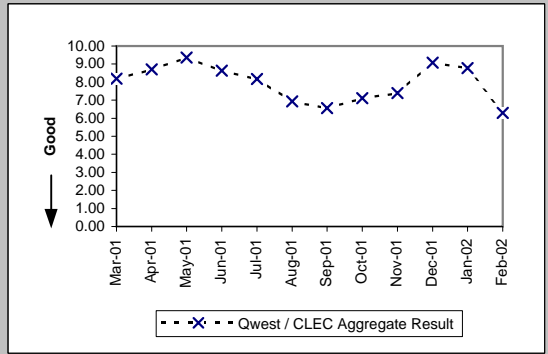

Checklist #8 - Directory Listings

Time to Update Databases (Avg Sec) (DB-1C-1)	
Date	CLEC Result
Mar-01	0.05
Apr-01	0.05
May-01	0.07
Jun-01	0.07
Jul-01	0.04
Aug-01	0.05
Sep-01	0.05
Oct-01	0.05
Nov-01	0.08
Dec-01	0.05
Jan-02	0.06
Feb-02	0.05

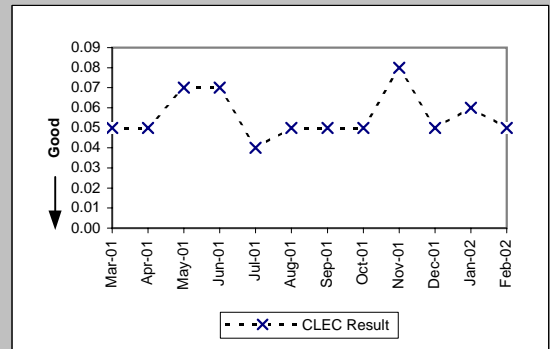

Time to Update Databases (Avg Sec) (DB-1C-2)	
Date	CLEC Result
Mar-01	148.11
Apr-01	135.73
May-01	
Jun-01	
Jul-01	
Aug-01	
Sep-01	
Oct-01	
Nov-01	
Dec-01	
Jan-02	
Feb-02	

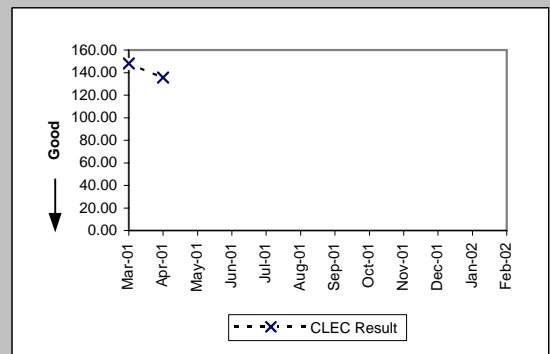

Accurate Database Updates (Percent) (DB-2C-1)	
Date	CLEC Result
Mar-01	95.33%
Apr-01	95.36%
May-01	95.52%
Jun-01	96.30%
Jul-01	95.97%
Aug-01	96.11%
Sep-01	95.94%
Oct-01	96.27%
Nov-01	97.80%
Dec-01	97.83%
Jan-02	97.28%
Feb-02	95.56%

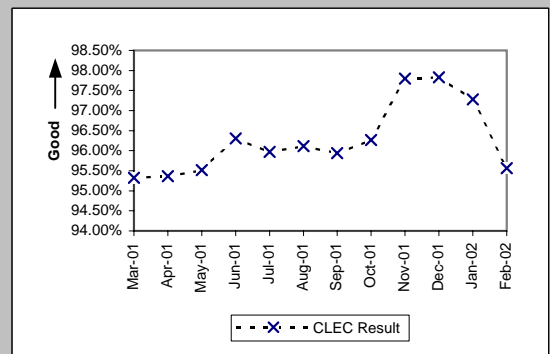

Checklist #8 - Directory Listings

Accurate Database Updates (Percent) (DB-2C-2)

Date	CLEC Result
Mar-01	99.43%
Apr-01	98.97%
May-01	
Jun-01	
Jul-01	
Aug-01	
Sep-01	
Oct-01	
Nov-01	
Dec-01	
Jan-02	
Feb-02	

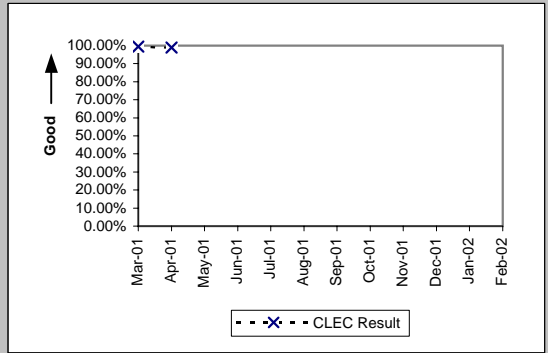

Checklist #9 - NXX Code Activation

NXX Code Activation (Percent) (NP-1A)						
Date	CLEC Num	CLEC Denom	CLEC Result	Qwest Num	Qwest Denom	Qwest Result
Mar-01	11	11	100.00%			
Apr-01	7	7	100.00%			
May-01	10	10	100.00%			
Jun-01	4	4	100.00%			
Jul-01	3	3	100.00%			
Aug-01	13	13	100.00%	2	2	100.00%
Sep-01	8	8	100.00%			
Oct-01	2	2	100.00%			
Nov-01	2	2	100.00%			
Dec-01	12	12	100.00%			
Jan-02	4	4	100.00%			
Feb-02	3	3	100.00%			

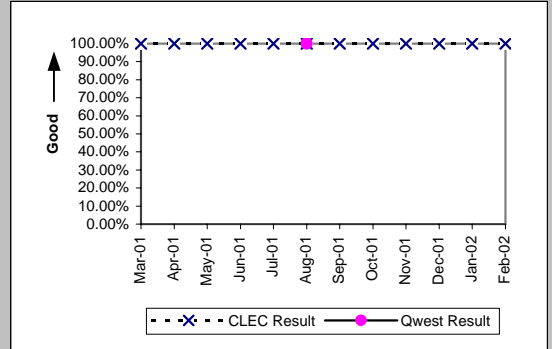

NXX Code Activation - Facility Delays (Percent) (NP-1B)						
Date	CLEC Num	CLEC Denom	CLEC Result	Qwest Num	Qwest Denom	Qwest Result
Mar-01	5	16	31.25%			
Apr-01	0	7	0.00%			
May-01	0	10	0.00%			
Jun-01	0	4	0.00%			
Jul-01	0	3	0.00%			
Aug-01	0	13	0.00%	0	2	0.00%
Sep-01	0	8	0.00%			
Oct-01	0	2	0.00%			
Nov-01	0	2	0.00%			
Dec-01	0	12	0.00%			
Jan-02	0	4	0.00%			
Feb-02	0	3	0.00%			

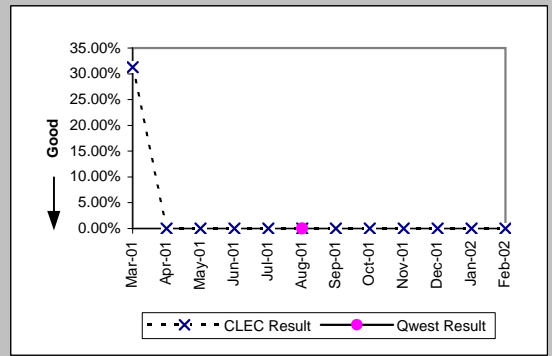

Checklist #10 - Databases and Signaling

Time to Update Databases (Avg Sec) LIDB (DB-1B)	
Date	CLEC Result
Mar-01	3.44
Apr-01	3.46
May-01	3.48
Jun-01	3.12
Jul-01	3.55
Aug-01	3.28
Sep-01	3.31
Oct-01	3.85
Nov-01	3.85
Dec-01	6.68
Jan-02	7.47
Feb-02	7.17

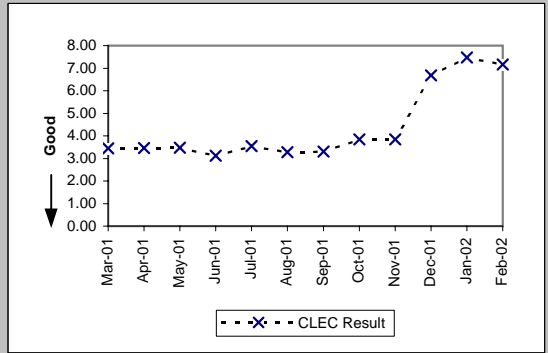

Checklist #11 - Number Portability**

Number Portability Timeliness (Percent) (OP-8B)

Date	CLEC Num	CLEC Dend	CLEC Resu	Std Dev	Qwest Num	Qwest Dend	Qwest Resu	Mod Z Scr	Parity Scr
Mar-01	2103	2121	99.15%	9.17%					
Apr-01	1568	1636	95.84%	19.96%					
May-01	1786	1847	96.70%	17.87%					
Jun-01	2664	2772	96.10%	19.35%					
Jul-01	2380	2480	95.97%	19.67%					
Aug-01	2035	2114	96.26%	18.97%					
Sep-01	1058	1140	92.81%	25.84%					
Oct-01	1348	1374	98.11%	13.63%					
Nov-01	1021	1023	99.80%	4.42%					
Dec-01	1461	1469	99.46%	7.36%					
Jan-02	1512	1533	98.63%	11.62%					
Feb-02	1318	1329	99.17%	9.06%					

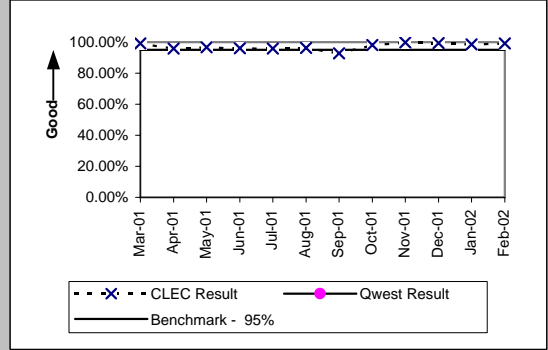

Percentage of LNP Triggers Set Prior to the Frame Due Time (Percent) (OP-8C)

Date	CLEC Num	CLEC Dend	CLEC Resu	Std Dev	Qwest Num	Qwest Dend	Qwest Resu	Mod Z Scr	Parity Scr
Mar-01	8379	8560	97.89%	14.39%					
Apr-01	8937	9317	95.92%	19.78%					
May-01	4857	5026	96.64%	18.03%					
Jun-01	5452	5516	98.84%	10.71%					
Jul-01	7622	7761	98.21%	13.26%					
Aug-01	5268	5406	97.45%	15.77%					
Sep-01	3051	3256	93.70%	24.29%					
Oct-01	3828	3954	96.81%	17.56%					
Nov-01	5466	5505	99.29%	8.39%					
Dec-01	6395	6413	99.72%	5.29%					
Jan-02	6333	6370	99.42%	7.60%					
Feb-02	8392	8693	96.54%	18.28%					

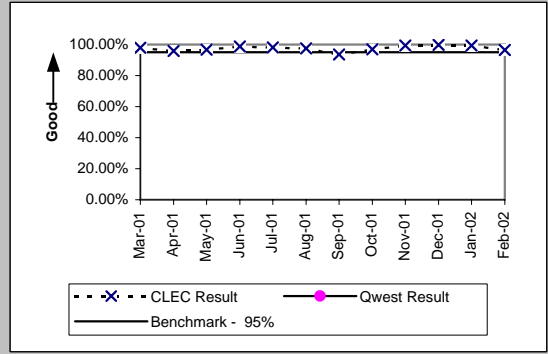

Timeliness of Disconnects associated with LNP Orders (Percent) (OP-17)

Date	CLEC Num	CLEC Dend	CLEC Resu	Std Dev	Qwest Num	Qwest Dend	Qwest Resu	Mod Z Scr	Parity Scr
Mar-01									
Apr-01									
May-01									
Jun-01									
Jul-01									
Aug-01									
Sep-01									
Oct-01	5328	5328	100.00%	0.00%					
Nov-01	6528	6528	100.00%	0.00%					
Dec-01	9440	9445	99.95%	2.30%					
Jan-02	10616	10621	99.95%	2.17%					
Feb-02	13177	13177	100.00%	0.00%					

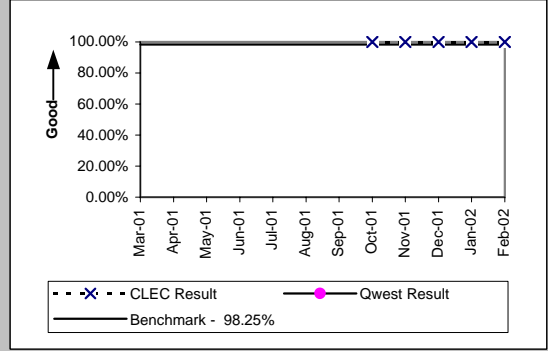

LNP Trouble Reports Cleared within 24 Hours (Percent) (MR-11)

Date	CLEC Num	CLEC Dend	CLEC Resu	Std Dev	Qwest Num	Qwest Dend	Qwest Resu	Mod Z Scr	Parity Scr
Mar-01									
Apr-01									
May-01									
Jun-01									
Jul-01									
Aug-01									
Sep-01									
Oct-01					3553	3661	97.05%		
Nov-01	2	2	100.00%	0.00%	2891	2990	96.69%	-0.26	-1.16
Dec-01	4	6	66.67%	47.14%	2718	2875	94.54%	2.05	0.25
Jan-02	2	2	100.00%	0.00%	2758	2836	97.25%	-0.24	-1.14
Feb-02	2	2	100.00%	0.00%	2620	2667	98.24%	-0.19	-1.12

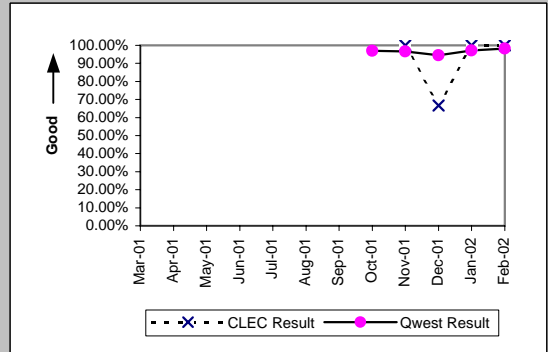

Checklist #11 - Number Portability**

Date	LNP Trouble Reports			Mean Time to Restore (Hours:Minutes) (MR-12)					
	CLEC Num	CLEC Dend	CLEC Resu	Std Dev	Qwest Num	Qwest Dend	Qwest Resu	Mod Z Scr	Parity Scr
Mar-01									
Apr-01									
May-01									
Jun-01									
Jul-01									
Aug-01									
Sep-01									
Oct-01	29:16	2	14:38	10:59	44375:19	7317	6:04	1.41	-0.14
Nov-01	32:17	13	2:29	4:03	44830:54	6242	7:11	-1.72	-2.05
Dec-01	99:09	7	14:10	21:39	40983:30	5797	7:04	1.66	0.01
Jan-02	40:42	4	10:11	8:23	40386:09	6314	6:24	0.92	-0.44
Feb-02	23:10	2	11:35	10:48	37106:07	6001	6:11	1.1	-0.33

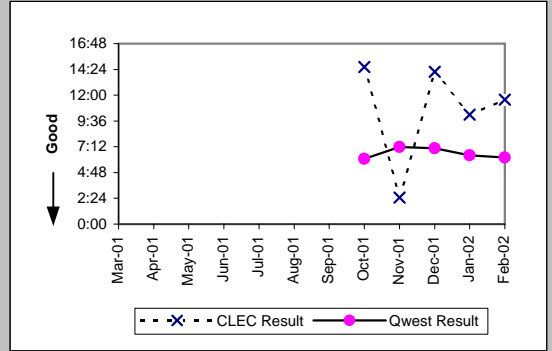

Checklist #13 - Reciprocal Compensation

Billing Accuracy - Adjustments for Errors (Percent) Reciprocal Compensation (BI-3B)

Date	CLEC Num	CLEC Denom	CLEC Result
Mar-01			
Apr-01	87760.62	93305.81	94.06%
May-01	53289.37	74659.06	71.38%
Jun-01	64664.3	65429.28	98.83%
Jul-01	63223.74	64121.06	98.60%
Aug-01	84767.51	84767.51	100.00%
Sep-01	77295.35	77295.35	100.00%
Oct-01	66844.79	66844.79	100.00%
Nov-01	-1151381.46	51160.95	0.00%
Dec-01	-10606.34	54714.42	0.00%
Jan-02	54884.12	54884.12	100.00%
Feb-02	53209.35	53313.9	99.80%

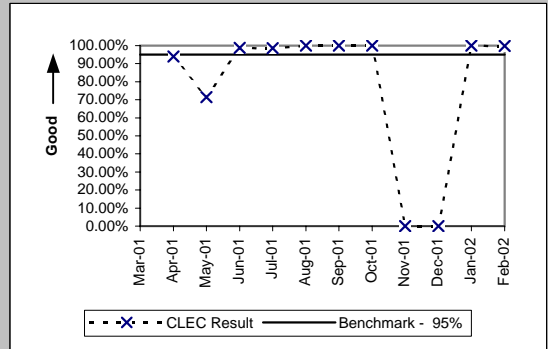

Billing Completeness (Percent) Reciprocal Compensation (BI-4B)

Date	CLEC Num	CLEC Denom	CLEC Result
Mar-01	101530.13	113866.16	89.17%
Apr-01	82386.2	93305.81	88.30%
May-01	70501.34	74659.06	94.43%
Jun-01	61302.98	65429.28	93.69%
Jul-01	59593.12	64121.06	92.94%
Aug-01	80059.44	84767.51	94.45%
Sep-01	77295.35	77295.35	100.00%
Oct-01	66844.79	66844.79	100.00%
Nov-01	51160.95	51160.95	100.00%
Dec-01	54714.42	54714.42	100.00%
Jan-02	54884.12	54884.12	100.00%
Feb-02	53313.9	53313.9	100.00%

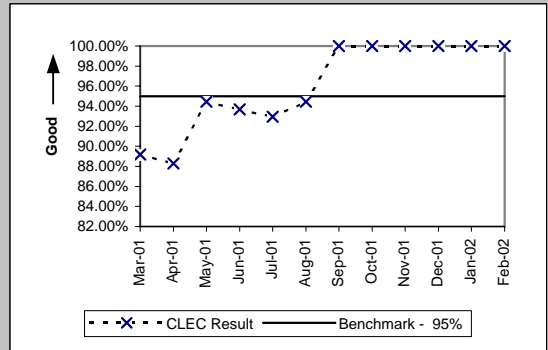

Checklist #14 - Resale - Residence Installation

Installation Commitments Met (Percent) (OP-3A)-- Dispatches Within MSAs									
Date	CLEC Num	CLEC Denc	CLEC Resu	Std Dev	Qwest Num	Qwest Denc	Qwest Resu	Mod Z Scr	Parity Scr
Mar-01	91	98	92.86%	25.75%	12180	13063	93.24%	0.2	-0.88
Apr-01	65	69	94.20%	23.37%	11578	12300	94.13%	-0.03	-1.02
May-01	124	127	97.64%	15.19%	11655	12442	93.67%	-1.83	-2.11
Jun-01	111	112	99.11%	9.41%	12722	13452	94.57%	-2.11	-2.28
Jul-01	180	186	96.77%	17.67%	13279	14167	93.73%	-1.7	-2.03
Aug-01	266	269	98.88%	10.50%	15273	16092	94.91%	-2.94	-2.79
Sep-01	153	155	98.71%	11.29%	12800	13473	95.00%	-2.11	-2.28
Oct-01	135	136	99.26%	8.54%	13122	13772	95.28%	-2.18	-2.33
Nov-01	97	98	98.98%	10.05%	11474	12105	94.79%	-1.86	-2.13
Dec-01	92	94	97.87%	14.43%	9352	10077	92.81%	-1.89	-2.15
Jan-02	95	99	95.96%	19.69%	10873	11660	93.25%	-1.07	-1.65
Feb-02	142	143	99.30%	8.33%	9873	10581	93.31%	-2.85	-2.73

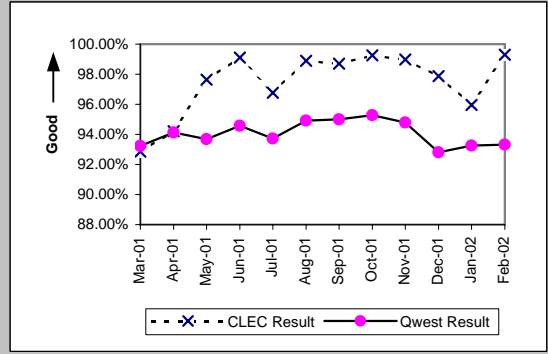

Installation Interval (Average Days) (OP-4A)-- Dispatches Within MSAs									
Date	CLEC Num	CLEC Denc	CLEC Resu	Std Dev	Qwest Num	Qwest Denc	Qwest Resu	Mod Z Scr	Parity Scr
Mar-01	295	98	3.01	5.06	64377	13061	4.93	-2.92	-2.77
Apr-01	197	69	2.86	1.74	58870	12300	4.79	-2.62	-2.59
May-01	434	127	3.42	2.63	60312	12441	4.85	-2.59	-2.57
Jun-01	411	112	3.67	2.06	66525	13451	4.95	-2.32	-2.41
Jul-01	646	187	3.45	1.81	68655	14217	4.83	-3.7	-3.25
Aug-01	833	269	3.10	1.04	76270	16140	4.73	-5.02	-4.05
Sep-01	483	155	3.12	0.81	56518	13521	4.18	-2.95	-2.79
Oct-01	432	136	3.18	1.19	61952	13882	4.46	-3.16	-2.92
Nov-01	344	99	3.47	1.44	57359	12183	4.71	-2.54	-2.54
Dec-01	270	94	2.87	1.07	49143	10127	4.85	-3.72	-3.26
Jan-02	346	100	3.46	3.51	57275	11717	4.89	-2.46	-2.49
Feb-02	473	145	3.26	2.05	53094	10628	5.00	-4.75	-3.89

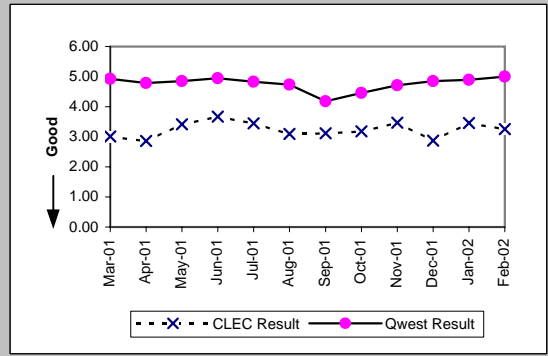

Delayed Days for Non-Facility Reasons (Average Days) (OP-6A-1)-- Dispatches Within MSAs									
Date	CLEC Num	CLEC Denc	CLEC Resu	Std Dev	Qwest Num	Qwest Denc	Qwest Resu	Mod Z Scr	Parity Scr
Mar-01	29	6	4.83	4.49	1728	280	6.17	-0.21	-1.13
Apr-01	4	2	2.00	1.41	1013	291	3.48	-0.37	-1.22
May-01	3	1	3.00		1506	353	4.27	-0.08	-1.05
Jun-01					1360	349	3.90		
Jul-01	5	3	1.67	1.15	1491	428	3.48	-0.54	-1.33
Aug-01	6	2	3.00	1.41	1288	309	4.17	-0.26	-1.16
Sep-01	3	2	1.50	0.71	880	332	2.65	-0.56	-1.34
Oct-01	5	1	5.00		1700	415	4.10	0.93	-0.43
Nov-01	2	1	2.00		1576	378	4.17	-0.25	-1.15
Dec-01	2	1	2.00		1911	454	4.21	-0.24	-1.15
Jan-02	13	3	4.33	2.52	1947	535	3.64	0.82	-0.5
Feb-02	4	3	1.33	1.53	1694	469	3.61	-0.69	-1.42

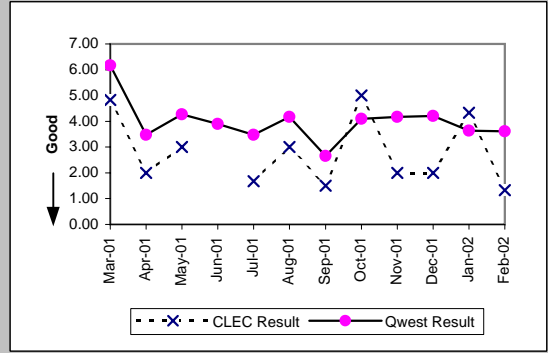

Delayed Days for Facility Reasons (Average Days) (OP-6B-1)-- Dispatches Within MSAs									
Date	CLEC Num	CLEC Denc	CLEC Resu	Std Dev	Qwest Num	Qwest Denc	Qwest Resu	Mod Z Scr	Parity Scr
Mar-01	41	1	41.00		8801	603	14.60	1.43	-0.13
Apr-01	11	2	5.50	4.95	6802	431	15.78	-0.67	-1.41
May-01	27	2	13.50	7.78	6229	434	14.35	-0.07	-1.04
Jun-01	6	1	6.00		5025	381	13.19	-0.35	-1.21
Jul-01	10	4	2.50	1.29	5620	501	11.22	-1.38	-1.84
Aug-01	5	1	5.00		7069	545	12.97	-0.59	-1.36
Sep-01					3864	380	10.17		
Oct-01					3498	340	10.29		
Nov-01	8	1	8.00		3098	332	9.33	-0.12	-1.07
Dec-01	7	1	7.00		3146	324	9.71	-0.2	-1.12
Jan-02	38	2	19.00	18.38	3120	312	10.00	1.41	-0.14
Feb-02					2680	286	9.37		

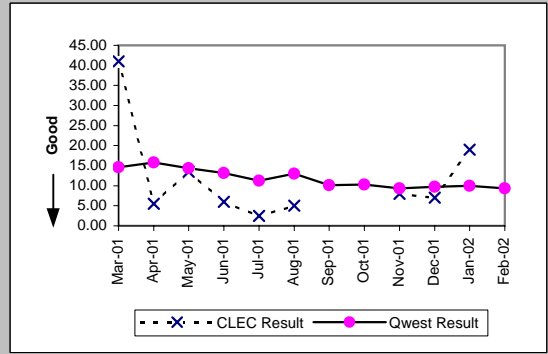

Checklist #14 - Resale - Residence Installation

Installation Commitments Met (Percent) (OP-3B)-- Dispatches Outside MSAs									
Date	CLEC Num	CLEC Denc	CLEC Resu	Std Dev	Qwest Num	Qwest Denc	Qwest Resu	Mod Z Scr	Parity Scr
Mar-01	8	8	100.00%	0.00%	1703	1886	90.30%	-0.93	-1.56
Apr-01	5	5	100.00%	0.00%	1674	1866	89.71%	-0.76	-1.46
May-01	13	13	100.00%	0.00%	1885	2081	90.58%	-1.16	-1.7
Jun-01	16	17	94.12%	23.53%	1842	2011	91.60%	-0.37	-1.23
Jul-01	16	16	100.00%	0.00%	1978	2195	90.11%	-1.32	-1.8
Aug-01	22	23	95.65%	20.39%	2210	2385	92.66%	-0.55	-1.33
Sep-01	18	19	94.74%	22.33%	1919	2064	92.97%	-0.3	-1.18
Oct-01	26	27	96.30%	18.89%	2152	2322	92.68%	-0.72	-1.44
Nov-01	16	16	100.00%	0.00%	1905	2033	93.70%	-1.03	-1.63
Dec-01	10	10	100.00%	0.00%	1536	1698	90.46%	-1.02	-1.62
Jan-02	8	8	100.00%	0.00%	1668	1846	90.36%	-0.92	-1.56
Feb-02	19	19	100.00%	0.00%	1548	1697	91.22%	-1.34	-1.82

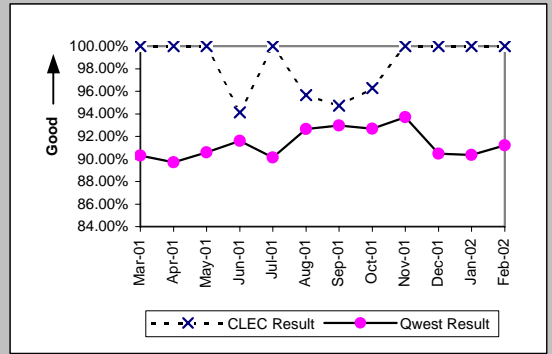

Installation Interval (Average Days) (OP-4B)-- Dispatches Outside MSAs									
Date	CLEC Num	CLEC Denc	CLEC Resu	Std Dev	Qwest Num	Qwest Denc	Qwest Resu	Mod Z Scr	Parity Scr
Mar-01	12	8	1.50	1.20	8919	1886	4.73	-1.2	-1.73
Apr-01	10	5	2.00	1.00	9446	1866	5.06	-0.67	-1.41
May-01	43	13	3.31	1.03	10135	2081	4.87	-0.73	-1.45
Jun-01	59	17	3.47	1.77	9980	2011	4.96	-0.8	-1.49
Jul-01	60	16	3.75	1.00	10436	2200	4.74	-0.63	-1.38
Aug-01	68	23	2.96	0.56	11167	2393	4.67	-1.17	-1.71
Sep-01	66	19	3.47	2.04	8599	2069	4.16	-0.41	-1.25
Oct-01	84	27	3.11	1.22	9797	2334	4.20	-1.04	-1.63
Nov-01	52	16	3.25	0.58	8990	2040	4.41	-0.92	-1.56
Dec-01	28	10	2.80	0.63	7740	1719	4.50	-1	-1.61
Jan-02	29	8	3.62	0.74	8894	1856	4.79	-0.51	-1.31
Feb-02	58	19	3.05	0.62	7895	1709	4.62	-1.25	-1.76

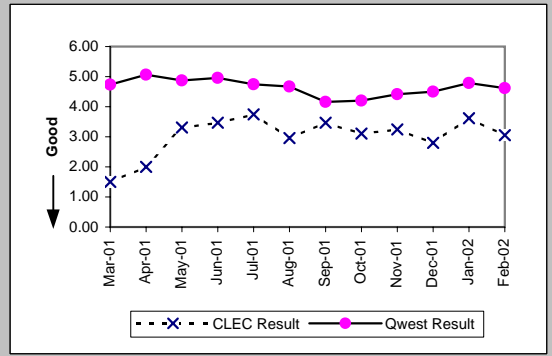

Delayed Days for Non-Facility Reasons (Average Days) (OP-6A-2)-- Dispatches Outside MSAs									
Date	CLEC Num	CLEC Denc	CLEC Resu	Std Dev	Qwest Num	Qwest Denc	Qwest Resu	Mod Z Scr	Parity Scr
Mar-01					273	34	8.03		
Apr-01					173	57	3.04		
May-01					305	62	4.92		
Jun-01					232	50	4.64		
Jul-01					407	83	4.90		
Aug-01	2	1	2.00		300	65	4.62	-0.27	-1.17
Sep-01	5	1	5.00		212	46	4.61	0.87	-0.47
Oct-01					305	74	4.12		
Nov-01					193	54	3.57		
Dec-01					283	101	2.80		
Jan-02					454	107	4.24		
Feb-02					359	94	3.82		

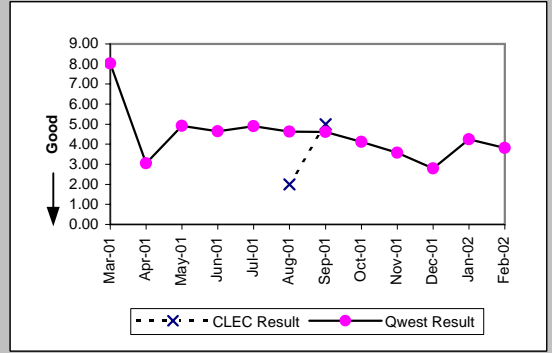

Delayed Days for Facility Reasons (Average Days) (OP-6B-2)-- Dispatches Outside MSAs									
Date	CLEC Num	CLEC Denc	CLEC Resu	Std Dev	Qwest Num	Qwest Denc	Qwest Resu	Mod Z Scr	Parity Scr
Mar-01					2129	149	14.29		
Apr-01					2480	135	18.37		
May-01					2233	134	16.66		
Jun-01	5	1	5.00		1971	119	16.56	-0.55	-1.33
Jul-01					1845	137	13.47		
Aug-01					2136	117	18.26		
Sep-01					1793	104	17.24		
Oct-01	1	1	1.00		1502	107	14.04	-0.83	-1.51
Nov-01					1021	81	12.60		
Dec-01					1003	82	12.23		
Jan-02					1129	81	13.94		
Feb-02					860	67	12.84		

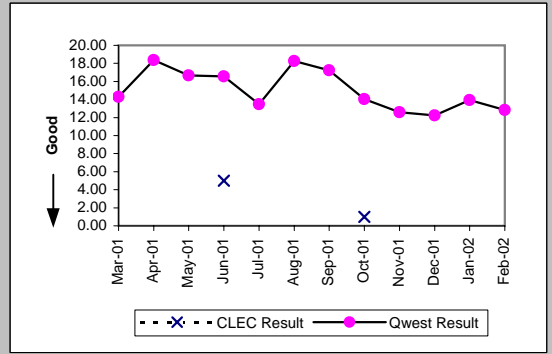

Checklist #14 - Resale - Residence Installation

Installation Commitments Met (Percent) (OP-3C)-- No Dispatches									
Date	CLEC Num	CLEC Denc	CLEC Resu	Std Dev	Qwest Num	Qwest Denc	Qwest Resu	Mod Z Scr	Parity Scr
Mar-01	1314	1323	99.32%	8.22%	134450	134843	99.71%	2.61	0.59
Apr-01	1000	1003	99.70%	5.46%	127520	127845	99.75%	0.28	-0.83
May-01	721	724	99.59%	6.42%	118842	119157	99.74%	0.78	-0.52
Jun-01	929	936	99.25%	8.62%	133666	133929	99.80%	3.8	1.31
Jul-01	733	737	99.46%	7.35%	84773	85124	99.59%	0.55	-0.67
Aug-01	483	484	99.79%	4.54%	33483	33658	99.48%	-0.95	-1.58
Sep-01	413	413	100.00%	0.00%	31029	31195	99.47%	-1.48	-1.9
Oct-01	582	582	100.00%	0.00%	30292	30482	99.38%	-1.89	-2.15
Nov-01	1475	1475	100.00%	0.00%	26035	26217	99.31%	-3.12	-2.9
Dec-01	393	393	100.00%	0.00%	21420	21793	98.29%	-2.59	-2.58
Jan-02	489	493	99.19%	8.97%	24449	25006	97.77%	-2.11	-2.28
Feb-02	525	525	100.00%	0.00%	24142	24838	97.20%	-3.85	-3.34

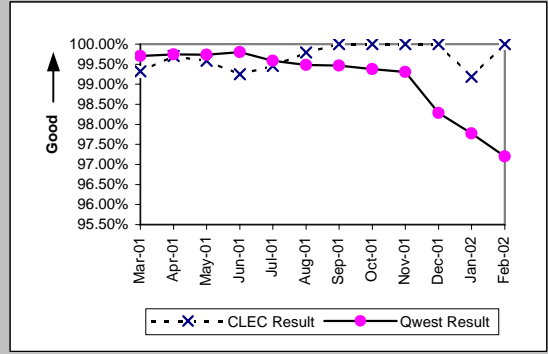

Installation Interval (Average Days) (OP-4C)-- No Dispatches									
Date	CLEC Num	CLEC Denc	CLEC Resu	Std Dev	Qwest Num	Qwest Denc	Qwest Resu	Mod Z Scr	Parity Scr
Mar-01	3383	1323	2.56	1.80	289033	134843	2.14	6.61	3.02
Apr-01	3448	1003	3.44	2.33	305100	127845	2.39	13.11	6.97
May-01	1546	629	2.46	1.49	163735	108540	1.51	17.02	9.35
Jun-01	1726	676	2.55	0.91	177083	116293	1.52	21.98	12.36
Jul-01	1397	535	2.61	1.06	122462	71006	1.72	16.48	9.02
Aug-01	1239	453	2.74	0.82	59233	26385	2.24	7.17	3.36
Sep-01	1063	391	2.72	0.68	58559	25472	2.30	7.57	3.6
Oct-01	1475	544	2.71	0.64	56658	24893	2.28	8.11	3.93
Nov-01	1962	1442	1.36	0.90	51793	21566	2.40	-32.69	-20.87
Dec-01	994	354	2.81	0.64	38287	14387	2.66	1.89	0.15
Jan-02	1182	413	2.86	0.68	42975	15816	2.72	2.15	0.31
Feb-02	1245	443	2.81	0.78	43798	15686	2.79	0.19	-0.88

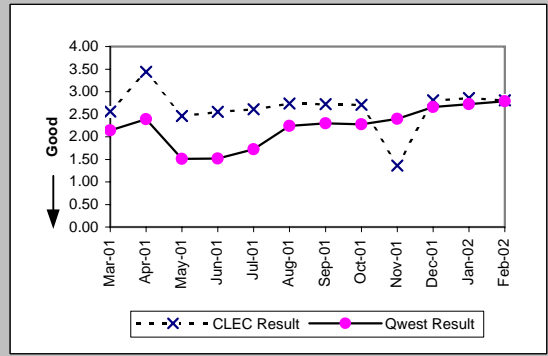

Delayed Days for Non-Facility Reasons (Average Days) (OP-6A-3)-- No Dispatches									
Date	CLEC Num	CLEC Denc	CLEC Resu	Std Dev	Qwest Num	Qwest Denc	Qwest Resu	Mod Z Scr	Parity Scr
Mar-01	26	9	2.89	1.76	1852	386	4.80	-0.98	-1.6
Apr-01	16	2	8.00	7.07	1896	298	6.36	0.63	-0.61
May-01	30	2	15.00	12.73	1699	294	5.78	1.12	-0.32
Jun-01	62	7	8.86	5.76	1035	256	4.04	1.33	-0.19
Jul-01	19	4	4.75	5.56	1680	352	4.77	-0.01	-1
Aug-01	9	1	9.00		797	180	4.43	1.62	-0.02
Sep-01	0	1	0.00		311	168	1.85	-1.19	-1.72
Oct-01					595	206	2.89		
Nov-01	2	1	2.00		674	206	3.27	-0.25	-1.15
Dec-01					1525	388	3.93		
Jan-02	10	4	2.50	2.38	1783	580	3.07	-0.29	-1.17
Feb-02	0	1	0.00		2597	710	3.66	-0.52	-1.32

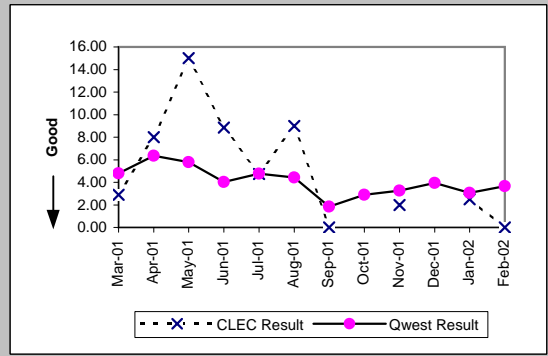

Delayed Days for Facility Reasons (Average Days) (OP-6B-3)-- No Dispatches									
Date	CLEC Num	CLEC Denc	CLEC Resu	Std Dev	Qwest Num	Qwest Denc	Qwest Resu	Mod Z Scr	Parity Scr
Mar-01					113	7	16.14		
Apr-01	6	1	6.00		182	27	6.74	-0.05	-1.03
May-01	2	1	2.00		100	21	4.76	-0.69	-1.42
Jun-01					43	7	6.14		
Jul-01					104	16	6.50		
Aug-01					117	9	13.00		
Sep-01					31	6	5.17		
Oct-01					29	10	2.90		
Nov-01					49	9	5.44		
Dec-01					78	11	7.09		
Jan-02					70	11	6.36		
Feb-02					139	22	6.32		

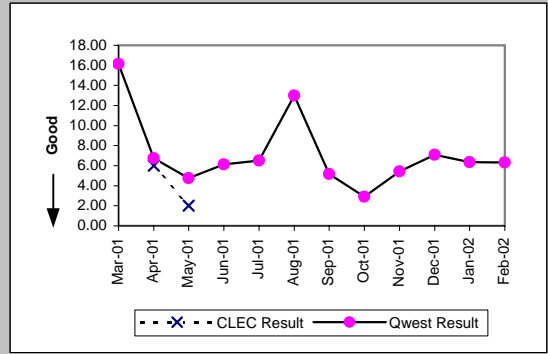

Checklist #14 - Resale - Residence Installation

New Service Installation Quality (Percent) (OP-5)									
Date	CLEC Num	CLEC Dend	CLEC Resu	Std Dev	Qwest Num	Qwest Dend	Qwest Resu	Mod Z Scr	Parity Scr
Mar-01	1301	1341	97.02%	17.01%	135835	141258	96.16%	-1.62	-1.99
Apr-01	1278	1316	97.11%	16.75%	143049	148566	96.29%	-1.58	-1.96
May-01	966	1005	96.12%	19.31%	135201	140533	96.21%	0.14	-0.91
Jun-01	957	994	96.28%	18.93%	138647	144402	96.01%	-0.42	-1.26
Jul-01	966	1017	94.99%	21.82%	121170	126953	95.44%	0.7	-0.57
Aug-01	810	858	94.41%	22.98%	70966	76890	92.30%	-2.31	-2.4
Sep-01	643	682	94.28%	23.22%	44666	49505	90.23%	-3.54	-3.15
Oct-01	625	667	93.70%	24.29%	41342	46764	88.41%	-4.24	-3.58
Nov-01	1118	1168	95.72%	20.24%	38756	43602	88.89%	-7.33	-5.46
Dec-01	1020	1044	97.70%	14.99%	32490	37071	87.64%	-9.74	-6.92
Jan-02	516	549	93.99%	23.77%	31553	36142	87.30%	-4.67	-3.84
Feb-02	600	646	92.88%	25.72%	33434	37914	88.18%	-3.67	-3.23

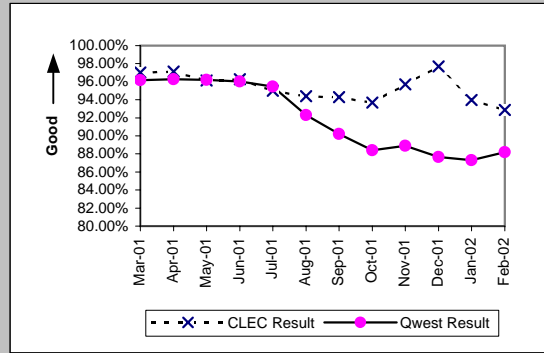

New Service Installation Quality (Percent) (OP-5*)									
Date	CLEC Num	CLEC Dend	CLEC Resu	Std Dev	Qwest Num	Qwest Dend	Qwest Resu	Mod Z Scr	Parity Scr
Mar-01									
Apr-01									
May-01									
Jun-01									
Jul-01									
Aug-01	824	858	96.04%	19.51%	72459	76890	94.24%	-2.25	-2.37
Sep-01	649	682	95.16%	21.46%	45830	49505	92.58%	-2.56	-2.55
Oct-01	636	667	95.35%	21.05%	42636	46764	91.17%	-3.78	-3.3
Nov-01	1126	1168	96.40%	18.62%	39818	43602	91.32%	-6.09	-4.7
Dec-01	1025	1044	98.18%	13.37%	33507	37071	90.39%	-8.43	-6.12
Jan-02	529	549	96.36%	18.74%	32633	36142	90.29%	-4.76	-3.9
Feb-02									

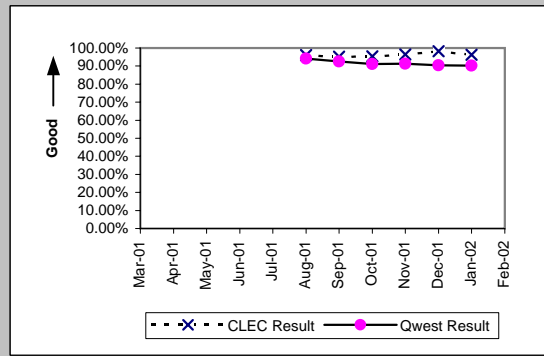

Interval for Pending Orders Delayed Past Due Date (Average Days) (OP-15A)									
Date	CLEC Num	CLEC Dend	CLEC Resu	Std Dev	Qwest Num	Qwest Dend	Qwest Resu	Mod Z Scr	Parity Scr
Mar-01	478	14	34.14	28.10	37562	1173	32.02	0.33	-0.8
Apr-01	798	15	53.20	39.48	81543	1519	53.68	-0.03	-1.02
May-01	770	15	51.33	47.63	39944	1125	35.51	1.48	-0.1
Jun-01	651	8	81.38	62.28	50748	1311	38.71	2.1	0.27
Jul-01	158	1	158.00		44476	1187	37.47	2.29	0.39
Aug-01	188	5	37.60	80.18	54481	1299	41.94	-0.2	-1.12
Sep-01	9	3	3.00	3.00	58205	1362	42.73	-1.31	-1.8
Oct-01	45	3	15.00	10.54	57003	1274	44.74	-1	-1.61
Nov-01	58	3	19.33	24.21	65337	1525	42.84	-0.78	-1.47
Dec-01	101	6	16.83	25.47	74871	1427	52.47	-1.51	-1.92
Jan-02	176	5	35.20	33.30	68077	1084	62.80	-1.05	-1.64
Feb-02	322	13	24.77	29.32	78704	1438	54.73	-1.72	-2.04

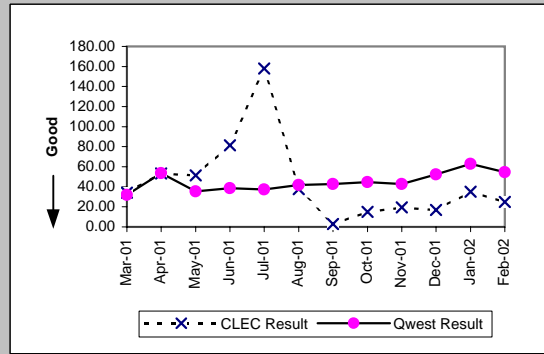

Checklist #14 - Resale - Residence Installation

Count of Pending Orders Delayed for Facilities Reasons Residence (OP-15B)	
Date	CLEC Order Count
Mar-01	2
Apr-01	0
May-01	1
Jun-01	0
Jul-01	0
Aug-01	0
Sep-01	1
Oct-01	0
Nov-01	1
Dec-01	1
Jan-02	0
Feb-02	1

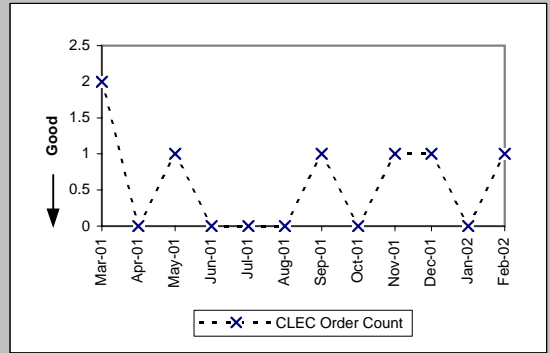

Checklist #14 - Resale - Residence Repair

Out of Service Cleared within 24 hours (Percent) (MR-3A)-- Dispatches Within MSAs

Date	CLEC Num	CLEC Denc	CLEC Resu	Std Dev	Qwest Num	Qwest Denc	Qwest Resu	Mod Z Scr	Parity Scr
Mar-01	66	73	90.41%	29.44%	10992	11979	91.76%	0.46	-0.72
Apr-01	58	61	95.08%	21.62%	10237	11425	89.60%	-1.4	-1.85
May-01	60	63	95.24%	21.30%	10871	11810	92.05%	-0.93	-1.57
Jun-01	59	67	88.06%	32.43%	11647	12900	90.29%	0.64	-0.61
Jul-01	77	82	93.90%	23.93%	9947	11073	89.83%	-1.22	-1.74
Aug-01	62	66	93.94%	23.86%	10813	13105	82.51%	-2.44	-2.48
Sep-01	55	63	87.30%	33.30%	8623	9769	88.27%	0.28	-0.83
Oct-01	48	55	87.27%	33.33%	9549	10845	88.05%	0.22	-0.87
Nov-01	64	76	84.21%	36.46%	10414	12255	84.98%	0.22	-0.87
Dec-01	53	61	86.89%	33.76%	9588	12099	79.25%	-1.47	-1.89
Jan-02	55	61	90.16%	29.78%	9013	10717	84.10%	-1.29	-1.79
Feb-02	42	45	93.33%	24.94%	7144	8022	89.06%	-0.92	-1.56

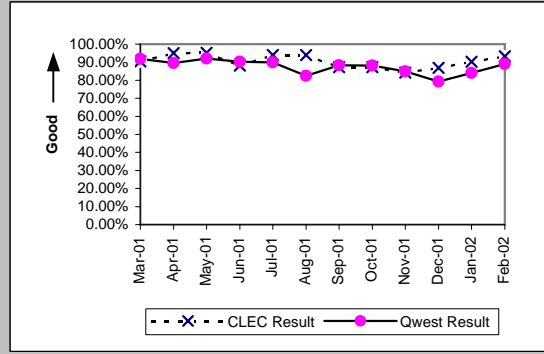

All Troubles Cleared within 48 hours (Percent) (MR-4A)-- Dispatches Within MSAs

Date	CLEC Num	CLEC Denc	CLEC Resu	Std Dev	Qwest Num	Qwest Denc	Qwest Resu	Mod Z Scr	Parity Scr
Mar-01	78	79	98.73%	11.18%	16358	16547	98.86%	0.21	-0.88
Apr-01	81	83	97.59%	15.33%	15076	15353	98.20%	0.47	-0.71
May-01	78	80	97.50%	15.61%	15870	16092	98.62%	0.84	-0.49
Jun-01	80	80	100.00%	0.00%	16925	17215	98.32%	-1.17	-1.71
Jul-01	92	93	98.92%	10.31%	14930	15302	97.57%	-0.85	-1.51
Aug-01	77	79	97.47%	15.71%	16885	17829	94.71%	-1.09	-1.67
Sep-01	72	73	98.63%	11.62%	13433	13716	97.94%	-0.42	-1.25
Oct-01	64	64	100.00%	0.00%	15001	15340	97.79%	-1.2	-1.73
Nov-01	97	97	100.00%	0.00%	17172	17617	97.47%	-1.58	-1.96
Dec-01	79	80	98.75%	11.11%	16299	17139	95.10%	-1.51	-1.92
Jan-02	72	72	100.00%	0.00%	15175	15665	96.87%	-1.52	-1.92
Feb-02	52	53	98.11%	13.61%	11208	11428	98.07%	-0.02	-1.01

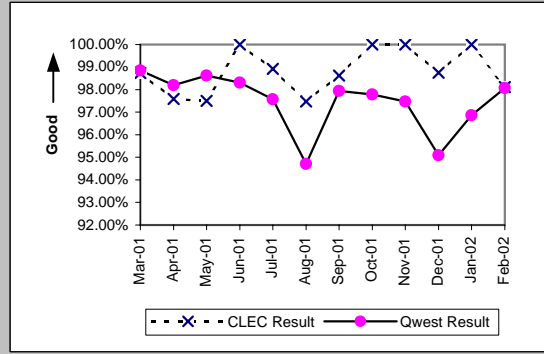

Mean Time to Restore (Hours:Minutes) (MR-6A)-- Dispatches Within MSAs

Date	CLEC Num	CLEC Denc	CLEC Resu	Std Dev	Qwest Num	Qwest Denc	Qwest Resu	Mod Z Scr	Parity Scr
Mar-01	968:29	79	12:16	10:25	224798:25	16547	13:35	-0.42	-1.25
Apr-01	999:28	83	12:03	11:31	208106:07	15353	13:33	-1	-1.61
May-01	1011:05	80	12:38	10:35	214399:26	16092	13:19	-0.49	-1.3
Jun-01	1046:30	80	13:05	9:33	254248:28	17215	14:46	-0.95	-1.58
Jul-01	1090:04	93	11:43	9:23	226505:48	15302	14:48	-1.79	-2.09
Aug-01	977:33	79	12:22	10:18	324186:59	17829	18:11	-2.58	-2.57
Sep-01	989:48	73	13:34	11:20	208253:32	13716	15:11	-0.86	-1.52
Oct-01	837:27	64	13:05	11:28	226565:15	15340	14:46	-0.86	-1.52
Nov-01	1538:58	97	15:52	11:08	286586:39	17617	16:16	-0.27	-1.16
Dec-01	1116:39	80	13:57	11:57	315649:20	17139	18:25	-2.4	-2.46
Jan-02	902:25	72	12:32	9:53	270151:15	15665	17:15	-2.61	-2.59
Feb-02	740:32	53	13:58	11:46	171610:22	11428	15:01	-0.57	-1.35

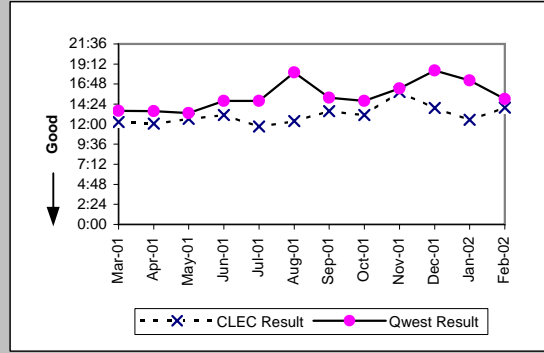

Repair Repeat Report Rate (Percent) (MR-7A)-- Dispatches Within MSAs

Date	CLEC Num	CLEC Denc	CLEC Resu	Std Dev	Qwest Num	Qwest Denc	Qwest Resu	Mod Z Scr	Parity Scr
Mar-01	9	80	11.25%	31.60%	2364	17144	13.79%	-0.66	-1.4
Apr-01	9	85	10.59%	30.77%	2116	15874	13.33%	-0.74	-1.45
May-01	12	88	13.64%	34.32%	2376	16685	14.24%	-0.16	-1.1
Jun-01	11	83	13.25%	33.91%	2252	17842	12.62%	0.21	-0.87
Jul-01	18	102	17.65%	38.12%	2164	15894	13.62%	1.17	-0.29
Aug-01	9	81	11.11%	31.43%	2448	18408	13.30%	-0.58	-1.35
Sep-01	10	76	13.16%	33.80%	1986	14251	13.94%	-0.2	-1.12
Oct-01	5	69	7.25%	25.93%	2050	15977	12.83%	-1.38	-1.84
Nov-01	10	102	9.80%	29.74%	2538	18303	13.87%	-1.18	-1.72
Dec-01	11	84	13.10%	33.73%	2519	17834	14.12%	-0.27	-1.16
Jan-02	6	73	8.22%	27.47%	2193	16262	13.49%	-1.31	-1.8
Feb-02	4	57	7.02%	25.54%	1518	11881	12.78%	-1.3	-1.79

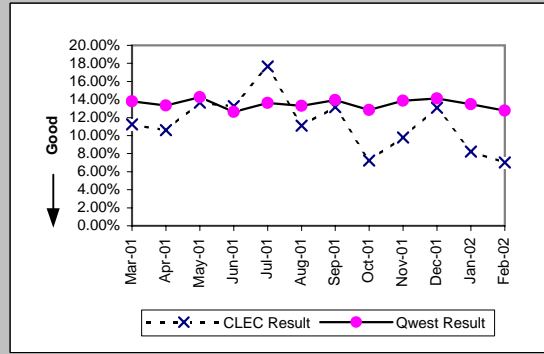

Checklist #14 - Resale - Residence Repair

Repair Repeat Report Rate (Percent) (MR-7A*)-- Dispatches Within MSAs									
Date	CLEC Num	CLEC Denc	CLEC Resu	Std Dev	Qwest Num	Qwest Denc	Qwest Resu	Mod Z Scr	Parity Scr
Mar-01									
Apr-01									
May-01									
Jun-01									
Jul-01									
Aug-01	9	72	12.50%	33.07%	2159	16294	13.25%	-0.19	-1.11
Sep-01	9	70	12.86%	33.47%	1769	12594	14.05%	-0.29	-1.17
Oct-01	5	64	7.81%	26.84%	1801	14129	12.75%	-1.18	-1.72
Nov-01	10	91	10.99%	31.28%	2265	16501	13.73%	-0.76	-1.46
Dec-01	11	74	14.86%	35.57%	2263	16072	14.08%	0.23	-0.86
Jan-02	4	63	6.35%	24.38%	1962	14635	13.41%	-1.64	-2
Feb-02									

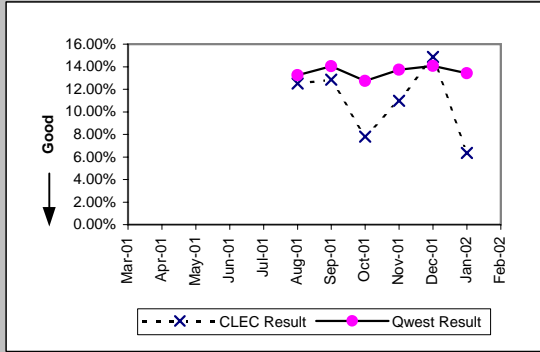

Repair Appointments Met (Percent) (MR-9A)-- Dispatches Within MSAs									
Date	CLEC Num	CLEC Denc	CLEC Resu	Std Dev	Qwest Num	Qwest Denc	Qwest Resu	Mod Z Scr	Parity Scr
Mar-01	72	80	90.00%	30.00%	16077	17144	93.78%	1.33	-0.19
Apr-01	83	85	97.65%	15.16%	14645	15874	92.26%	-1.85	-2.13
May-01	79	88	89.77%	30.30%	15602	16685	93.51%	1.36	-0.18
Jun-01	76	83	91.57%	27.79%	16452	17842	92.21%	0.26	-0.84
Jul-01	96	102	94.12%	23.53%	14509	15894	91.29%	-1.01	-1.61
Aug-01	80	81	98.77%	11.04%	16322	18408	88.67%	-2.86	-2.74
Sep-01	72	76	94.74%	22.33%	13274	14251	93.14%	-0.55	-1.33
Oct-01	59	69	85.51%	35.20%	14955	15977	93.60%	2.41	0.47
Nov-01	97	102	95.10%	21.59%	16758	18303	91.56%	-1.28	-1.78
Dec-01	80	84	95.24%	21.30%	16132	17834	90.46%	-1.49	-1.9
Jan-02	71	73	97.26%	16.32%	15029	16262	92.42%	-1.56	-1.95
Feb-02	56	57	98.25%	13.13%	11224	11881	94.47%	-1.24	-1.76

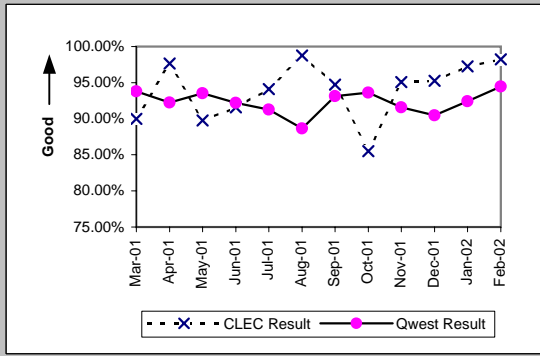

Out of Service Cleared within 24 hours (Percent) (MR-3B)-- Dispatches Outside MSAs									
Date	CLEC Num	CLEC Denc	CLEC Resu	Std Dev	Qwest Num	Qwest Denc	Qwest Resu	Mod Z Scr	Parity Scr
Mar-01	3	3	100.00%	0.00%	2240	2420	92.56%	-0.49	-1.3
Apr-01	8	8	100.00%	0.00%	1953	2159	90.46%	-0.92	-1.56
May-01	7	7	100.00%	0.00%	1969	2292	85.91%	-1.07	-1.65
Jun-01	5	5	100.00%	0.00%	2117	2414	87.70%	-0.84	-1.51
Jul-01	8	9	88.89%	31.43%	2032	2367	85.85%	-0.26	-1.16
Aug-01	8	10	80.00%	40.00%	2049	2354	87.04%	0.66	-0.6
Sep-01	7	7	100.00%	0.00%	1901	2119	89.71%	-0.89	-1.54
Oct-01	8	9	88.89%	31.43%	2104	2417	87.05%	-0.16	-1.1
Nov-01	6	10	60.00%	48.99%	2089	2577	81.06%	1.53	-0.07
Dec-01	3	6	50.00%	50.00%	1899	2487	76.36%	1.35	-0.18
Jan-02	13	16	81.25%	39.03%	1684	2108	79.89%	-0.14	-1.08
Feb-02	13	14	92.86%	25.75%	1479	1764	83.84%	-0.91	-1.55

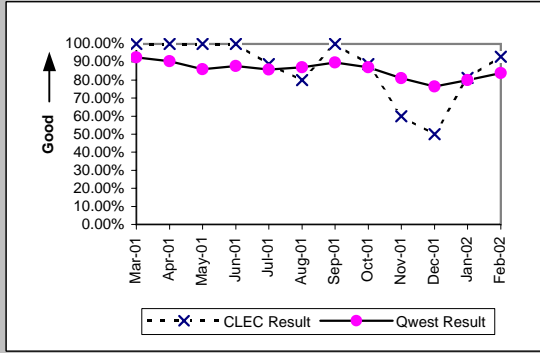

All Troubles Cleared within 48 hours (Percent) (MR-4B)-- Dispatches Outside MSAs									
Date	CLEC Num	CLEC Denc	CLEC Resu	Std Dev	Qwest Num	Qwest Denc	Qwest Resu	Mod Z Scr	Parity Scr
Mar-01	7	7	100.00%	0.00%	3372	3416	98.71%	-0.3	-1.18
Apr-01	9	9	100.00%	0.00%	2961	3030	97.72%	-0.46	-1.28
May-01	8	8	100.00%	0.00%	3159	3250	97.20%	-0.48	-1.29
Jun-01	7	7	100.00%	0.00%	3268	3350	97.55%	-0.42	-1.25
Jul-01	12	12	100.00%	0.00%	3236	3335	97.03%	-0.6	-1.37
Aug-01	15	16	93.75%	24.21%	3359	3466	96.91%	0.7	-0.58
Sep-01	7	7	100.00%	0.00%	2859	2934	97.44%	-0.43	-1.26
Oct-01	10	10	100.00%	0.00%	3463	3572	96.95%	-0.56	-1.34
Nov-01	12	13	92.31%	26.65%	3650	3812	95.75%	0.61	-0.63
Dec-01	6	7	85.71%	34.99%	3530	3806	92.75%	0.68	-0.59
Jan-02	21	21	100.00%	0.00%	3258	3416	95.37%	-1.01	-1.61
Feb-02	15	16	93.75%	24.21%	2569	2633	97.57%	0.87	-0.47

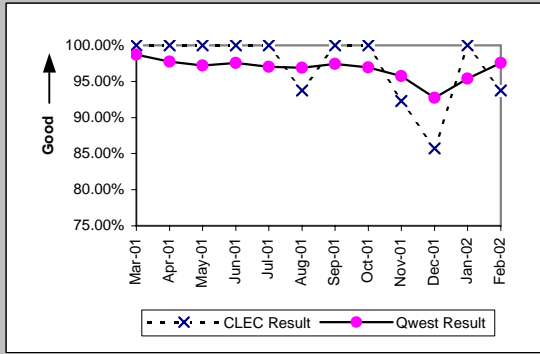

Checklist #14 - Resale - Residence Repair

Mean Time to Restore (Hours:Minutes) (MR-6B)-- Dispatches Outside MSAs									
Date	CLEC Num	CLEC Denc	CLEC Resu	Std Dev	Qwest Num	Qwest Denc	Qwest Resu	Mod Z Scr	Parity Scr
Mar-01	39:17	7	5:37	6:48	45698:10	3416	13:23	-1.73	-2.05
Apr-01	82:08	9	9:08	7:45	44483:34	3030	14:41	-1.31	-1.8
May-01	71:49	8	8:59	6:48	51261:15	3250	15:46	-1.04	-1.63
Jun-01	99:46	7	14:15	10:34	51092:32	3350	15:15	-0.18	-1.11
Jul-01	154:03	12	12:50	12:25	55553:12	3335	16:39	-0.85	-1.52
Aug-01	188:53	16	11:48	12:08	54793:38	3466	15:49	-1.02	-1.62
Sep-01	144:29	7	20:38	2:23	42733:32	2934	14:34	1.19	-0.28
Oct-01	167:16	10	16:44	10:43	55945:15	3572	15:40	0.38	-0.77
Nov-01	301:49	13	23:13	19:19	67478:54	3812	17:42	1.23	-0.25
Dec-01	154:27	7	22:04	19:47	75556:31	3806	19:51	0.47	-0.71
Jan-02	281:15	21	13:24	10:35	64114:26	3416	18:46	-1.28	-1.78
Feb-02	236:27	16	14:47	13:12	42998:11	2633	16:20	-0.34	-1.21

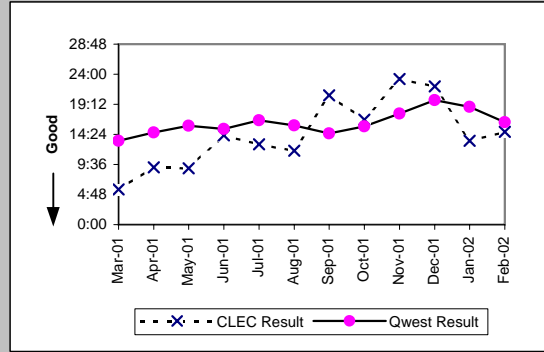

Repair Repeat Report Rate (Percent) (MR-7B)-- Dispatches Outside MSAs									
Date	CLEC Num	CLEC Denc	CLEC Resu	Std Dev	Qwest Num	Qwest Denc	Qwest Resu	Mod Z Scr	Parity Scr
Mar-01	0	7	0.00%	0.00%	489	3481	14.05%	-1.07	-1.65
Apr-01	1	9	11.11%	31.43%	467	3100	15.06%	-0.33	-1.2
May-01	0	8	0.00%	0.00%	449	3317	13.54%	-1.12	-1.68
Jun-01	0	7	0.00%	0.00%	468	3417	13.70%	-1.05	-1.64
Jul-01	1	12	8.33%	27.64%	529	3405	15.54%	-0.69	-1.42
Aug-01	2	16	12.50%	33.07%	502	3539	14.18%	-0.19	-1.12
Sep-01	2	7	28.57%	45.18%	385	3000	12.83%	1.1	-0.33
Oct-01	1	10	10.00%	30.00%	509	3659	13.91%	-0.36	-1.22
Nov-01	0	13	0.00%	0.00%	513	3928	13.06%	-1.4	-1.85
Dec-01	1	8	12.50%	33.07%	592	3925	15.08%	-0.2	-1.12
Jan-02	2	22	9.09%	28.75%	497	3518	14.13%	-0.68	-1.41
Feb-02	4	16	25.00%	43.30%	334	2691	12.41%	1.39	-0.15

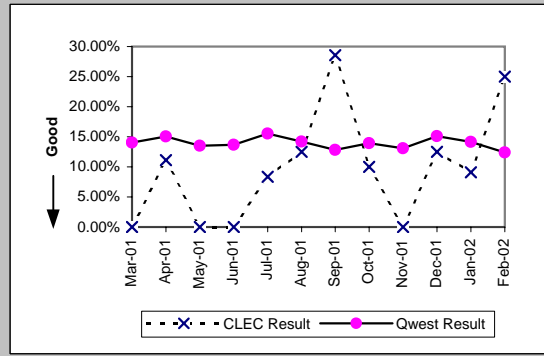

Repair Repeat Report Rate (Percent) (MR-7B*)-- Dispatches Outside MSAs									
Date	CLEC Num	CLEC Denc	CLEC Resu	Std Dev	Qwest Num	Qwest Denc	Qwest Resu	Mod Z Scr	Parity Scr
Mar-01									
Apr-01									
May-01									
Jun-01									
Jul-01									
Aug-01	2	15	13.33%	33.99%	422	3096	13.63%	-0.03	-1.02
Sep-01	2	7	28.57%	45.18%	330	2702	12.21%	1.16	-0.3
Oct-01	1	8	12.50%	33.07%	450	3303	13.62%	-0.09	-1.06
Nov-01	0	11	0.00%	0.00%	470	3538	13.28%	-1.3	-1.79
Dec-01	1	8	12.50%	33.07%	529	3593	14.72%	-0.18	-1.11
Jan-02	2	22	9.09%	28.75%	450	3158	14.25%	-0.69	-1.42
Feb-02									

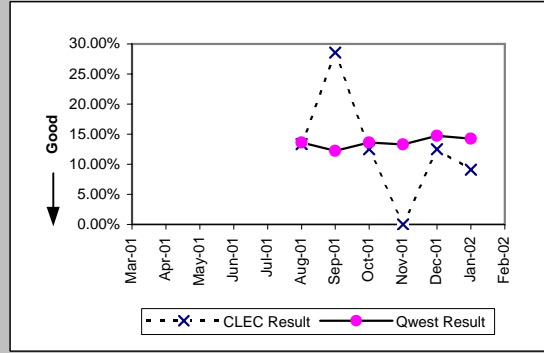

Repair Appointments Met (Percent) (MR-9B)-- Dispatches Outside MSAs									
Date	CLEC Num	CLEC Denc	CLEC Resu	Std Dev	Qwest Num	Qwest Denc	Qwest Resu	Mod Z Scr	Parity Scr
Mar-01	7	7	100.00%	0.00%	3345	3481	96.09%	-0.53	-1.32
Apr-01	8	9	88.89%	31.43%	2948	3100	95.10%	0.78	-0.53
May-01	8	8	100.00%	0.00%	3061	3317	92.28%	-0.82	-1.5
Jun-01	7	7	100.00%	0.00%	3194	3417	93.47%	-0.7	-1.42
Jul-01	12	12	100.00%	0.00%	3148	3405	92.45%	-0.99	-1.6
Aug-01	16	16	100.00%	0.00%	3252	3539	91.89%	-1.19	-1.72
Sep-01	7	7	100.00%	0.00%	2726	3000	90.87%	-0.84	-1.51
Oct-01	8	10	80.00%	40.00%	3442	3659	94.07%	1.51	-0.08
Nov-01	12	13	92.31%	26.65%	3538	3928	90.07%	-0.27	-1.16
Dec-01	6	8	75.00%	43.30%	3455	3925	88.03%	1.02	-0.38
Jan-02	20	22	90.91%	28.75%	3211	3518	91.27%	0.14	-0.92
Feb-02	15	16	93.75%	24.21%	2520	2691	93.65%	-0.02	-1.01

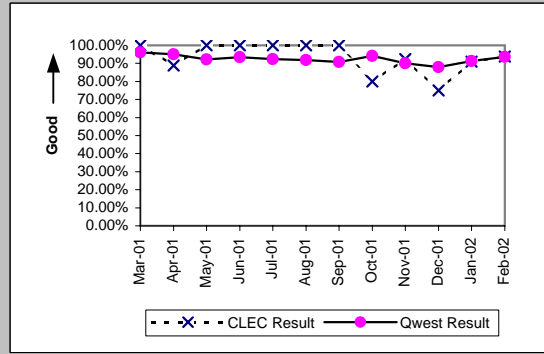

Checklist #14 - Resale - Residence Repair

Out of Service Cleared within 24 hours (Percent) (MR-3C)-- No Dispatches									
Date	CLEC Num	CLEC Denc	CLEC Resu	Std Dev	Qwest Num	Qwest Denc	Qwest Resu	Mod Z Scr	Parity Scr
Mar-01	23	23	100.00%	0.00%	3580	3700	96.76%	-0.88	-1.53
Apr-01	35	36	97.22%	16.43%	4320	4480	96.43%	-0.26	-1.16
May-01	26	27	96.30%	18.89%	3598	3785	95.06%	-0.3	-1.18
Jun-01	31	31	100.00%	0.00%	3957	4183	94.60%	-1.33	-1.81
Jul-01	29	32	90.63%	29.15%	4490	4644	96.68%	1.61	-0.02
Aug-01	36	38	94.74%	22.33%	4455	4617	96.49%	0.62	-0.63
Sep-01	29	29	100.00%	0.00%	3412	3528	96.71%	-0.99	-1.6
Oct-01	16	17	94.12%	23.53%	3553	3661	97.05%	0.69	-0.58
Nov-01	19	20	95.00%	21.79%	2891	2990	96.69%	0.47	-0.72
Dec-01	17	18	94.44%	22.91%	2718	2875	94.54%	0.11	-0.93
Jan-02	14	14	100.00%	0.00%	2758	2836	97.25%	-0.63	-1.38
Feb-02	10	11	90.91%	28.75%	2620	2667	98.24%	1.3	-0.21

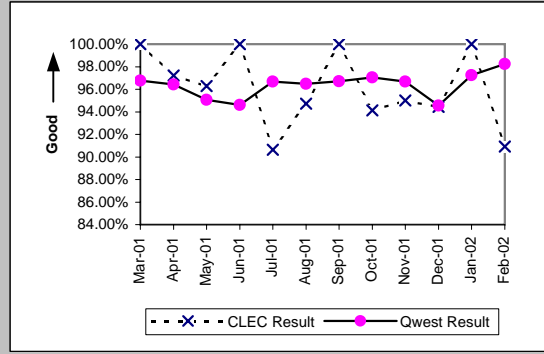

All Troubles Cleared within 48 hours (Percent) (MR-4C)-- No Dispatches									
Date	CLEC Num	CLEC Denc	CLEC Resu	Std Dev	Qwest Num	Qwest Denc	Qwest Resu	Mod Z Scr	Parity Scr
Mar-01	64	64	100.00%	0.00%	8216	8251	99.58%	-0.52	-1.32
Apr-01	81	82	98.78%	10.98%	7969	8031	99.23%	0.5	-0.7
May-01	49	49	100.00%	0.00%	7196	7249	99.27%	-0.6	-1.36
Jun-01	69	69	100.00%	0.00%	7750	7831	98.97%	-0.85	-1.51
Jul-01	46	46	100.00%	0.00%	8221	8311	98.92%	-0.71	-1.43
Aug-01	75	76	98.68%	11.40%	8437	8499	99.27%	0.61	-0.63
Sep-01	45	45	100.00%	0.00%	6702	6745	99.36%	-0.54	-1.33
Oct-01	41	41	100.00%	0.00%	7284	7317	99.55%	-0.43	-1.26
Nov-01	36	37	97.30%	16.22%	6210	6242	99.49%	1.31	-0.2
Dec-01	36	36	100.00%	0.00%	5740	5797	99.02%	-0.6	-1.36
Jan-02	35	35	100.00%	0.00%	6273	6314	99.35%	-0.48	-1.29
Feb-02	36	36	100.00%	0.00%	5977	6001	99.60%	-0.38	-1.23

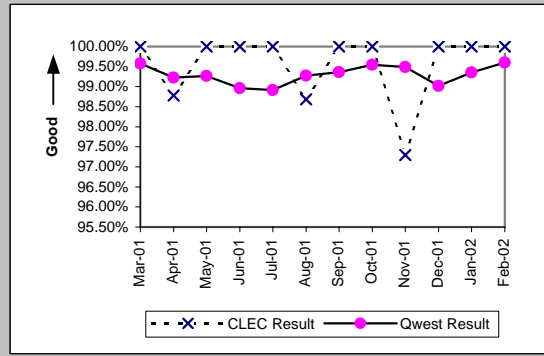

Mean Time to Restore (Hours:Minutes) (MR-6C)-- No Dispatches									
Date	CLEC Num	CLEC Denc	CLEC Resu	Std Dev	Qwest Num	Qwest Denc	Qwest Resu	Mod Z Scr	Parity Scr
Mar-01	413:00	64	6:27	9:47	54831:39	8251	6:39	-0.17	-1.1
Apr-01	699:00	82	8:31	10:09	58504:01	8031	7:17	1.15	-0.3
May-01	274:18	49	5:36	8:33	53522:48	7249	7:23	-1.19	-1.72
Jun-01	787:25	69	11:25	13:13	61708:31	7831	7:53	2.17	0.32
Jul-01	255:42	46	5:34	9:38	59410:44	8311	7:09	-0.97	-1.59
Aug-01	660:17	76	8:41	10:18	63892:41	8499	7:31	0.89	-0.46
Sep-01	253:36	45	5:38	6:14	44783:08	6745	6:38	-0.68	-1.41
Oct-01	123:12	41	3:00	5:11	44375:19	7317	6:04	-1.92	-2.17
Nov-01	394:14	37	10:39	13:41	44830:54	6242	7:11	1.88	0.14
Dec-01	215:32	36	5:59	9:18	40983:30	5797	7:04	-0.61	-1.37
Jan-02	124:43	35	3:34	5:10	40386:09	6314	6:24	-1.65	-2
Feb-02	188:09	36	5:14	8:27	37106:07	6001	6:11	-0.64	-1.39

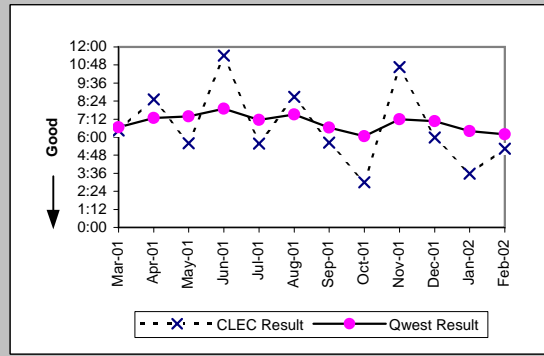

Repair Repeat Report Rate (Percent) (MR-7C)-- No Dispatches									
Date	CLEC Num	CLEC Denc	CLEC Resu	Std Dev	Qwest Num	Qwest Denc	Qwest Resu	Mod Z Scr	Parity Scr
Mar-01	10	64	15.63%	36.31%	1471	8251	17.83%	-0.46	-1.28
Apr-01	12	82	14.63%	35.34%	1135	8031	14.13%	0.16	-0.9
May-01	8	49	16.33%	36.96%	1025	7249	14.14%	0.47	-0.72
Jun-01	5	69	7.25%	25.93%	1031	7832	13.16%	-1.45	-1.88
Jul-01	6	46	13.04%	33.68%	1050	8311	12.63%	0.13	-0.92
Aug-01	12	76	15.79%	36.46%	1092	8499	12.85%	0.77	-0.53
Sep-01	7	45	15.56%	36.24%	895	6746	13.27%	0.48	-0.71
Oct-01	7	41	17.07%	37.63%	916	7317	12.52%	0.88	-0.47
Nov-01	10	37	27.03%	44.41%	851	6242	13.63%	2.16	0.31
Dec-01	6	36	16.67%	37.27%	805	5797	13.89%	0.51	-0.69
Jan-02	2	35	5.71%	23.21%	809	6314	12.81%	-1.25	-1.76
Feb-02	1	36	2.78%	16.43%	723	6001	12.05%	-1.7	-2.04

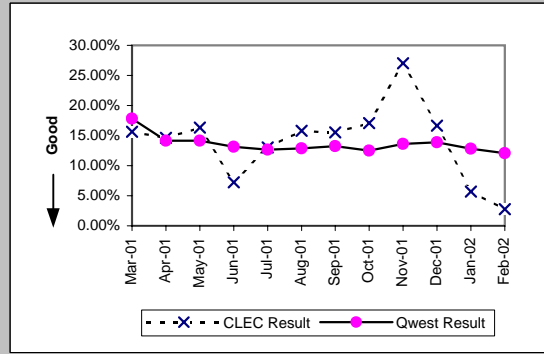

Checklist #14 - Resale - Residence Repair

Repair Repeat Report Rate (Percent) (MR-7C)-- No Dispatches

Date	CLEC Num	CLEC Denc	CLEC Resu	Std Dev	Qwest Num	Qwest Denc	Qwest Resu	Mod Z Scr	Parity Scr
Mar-01									
Apr-01									
May-01									
Jun-01									
Jul-01									
Aug-01	5	34	14.71%	35.42%	561	3972	14.12%	0.14	-0.91
Sep-01	4	23	17.39%	37.90%	453	3125	14.50%	0.43	-0.74
Oct-01	5	20	25.00%	43.30%	481	3317	14.50%	1.25	-0.24
Nov-01	4	17	23.53%	42.42%	387	2756	14.04%	1.07	-0.35
Dec-01	3	22	13.64%	34.32%	398	2505	15.89%	-0.29	-1.17
Jan-02	1	10	10.00%	30.00%	369	2587	14.26%	-0.38	-1.23
Feb-02									

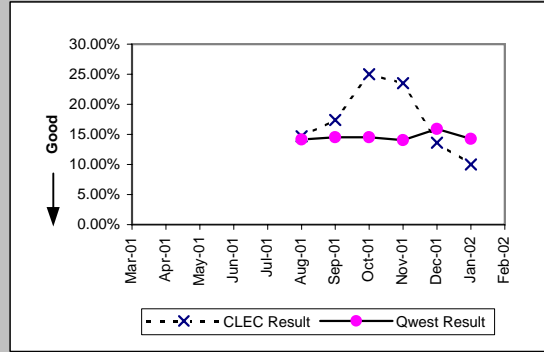

Repair Appointments Met (Percent) (MR-9C)-- No Dispatches

Date	CLEC Num	CLEC Denc	CLEC Resu	Std Dev	Qwest Num	Qwest Denc	Qwest Resu	Mod Z Scr	Parity Scr
Mar-01	64	64	100.00%	0.00%	8035	8251	97.38%	-1.31	-1.79
Apr-01	80	82	97.56%	15.43%	7684	8031	95.68%	-0.83	-1.51
May-01	48	49	97.96%	14.14%	6993	7249	96.47%	-0.56	-1.34
Jun-01	69	69	100.00%	0.00%	7616	7832	97.24%	-1.39	-1.85
Jul-01	43	46	93.48%	24.69%	8110	8311	97.58%	1.54	-0.06
Aug-01	75	76	98.68%	11.40%	8289	8499	97.53%	-0.65	-1.39
Sep-01	45	45	100.00%	0.00%	6621	6746	98.15%	-0.92	-1.56
Oct-01	41	41	100.00%	0.00%	7214	7317	98.59%	-0.76	-1.46
Nov-01	35	37	94.59%	22.61%	6140	6242	98.37%	1.47	-0.11
Dec-01	36	36	100.00%	0.00%	5653	5797	97.52%	-0.95	-1.58
Jan-02	35	35	100.00%	0.00%	6225	6314	98.59%	-0.71	-1.43
Feb-02	36	36	100.00%	0.00%	5941	6001	99.00%	-0.6	-1.37

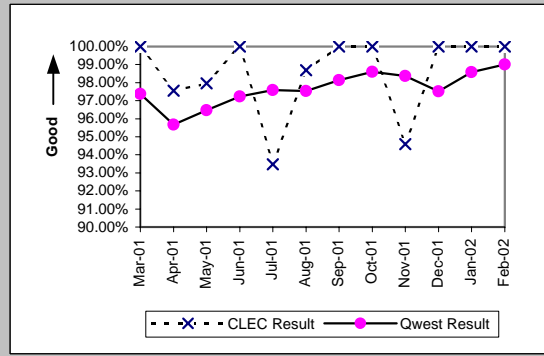

Trouble Rate (Percent) (MR-8)

Date	CLEC Num	CLEC Denc	CLEC Resu	Std Dev	Qwest Num	Qwest Denc	Qwest Resu	Mod Z Scr	Parity Scr
Mar-01	151	11795	1.28%	11.24%	28876	1798359	1.61%	-2.8	-2.7
Apr-01	176	11982	1.47%	12.03%	27005	1793132	1.51%	-0.33	-1.2
May-01	145	12781	1.13%	10.59%	27251	1787800	1.52%	-3.58	-3.18
Jun-01	159	11361	1.40%	11.75%	29091	1784990	1.63%	-1.93	-2.17
Jul-01	160	10684	1.50%	12.15%	27610	1777109	1.55%	-0.47	-1.28
Aug-01	173	10093	1.71%	12.98%	30446	1773804	1.72%	-0.02	-1.01
Sep-01	128	9671	1.32%	11.43%	23997	1772266	1.35%	-0.26	-1.16
Oct-01	120	9325	1.29%	11.27%	26953	1770626	1.52%	-1.85	-2.13
Nov-01	152	9270	1.64%	12.70%	28473	1764050	1.61%	0.2	-0.88
Dec-01	128	8862	1.44%	11.93%	27556	1756778	1.57%	-0.94	-1.57
Jan-02	130	8477	1.53%	12.29%	26094	1749034	1.49%	0.32	-0.81
Feb-02	109	8846	1.23%	11.03%	20573	1741300	1.18%	0.44	-0.73

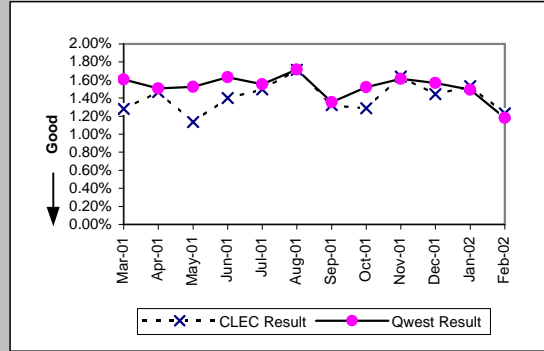

Trouble Rate (Percent) (MR-8*)

Date	CLEC Num	CLEC Denc	CLEC Resu	Std Dev	Qwest Num	Qwest Denc	Qwest Resu	Mod Z Scr	Parity Scr
Mar-01									
Apr-01									
May-01									
Jun-01									
Jul-01									
Aug-01	121	10093	1.20%	10.88%	23362	1773804	1.32%	-1.04	-1.63
Sep-01	100	9671	1.03%	10.12%	18421	1772266	1.04%	-0.05	-1.03
Oct-01	92	9325	0.99%	9.88%	20749	1770626	1.17%	-1.66	-2.01
Nov-01	119	9270	1.28%	11.26%	22795	1764050	1.29%	-0.07	-1.04
Dec-01	104	8862	1.17%	10.77%	22170	1756778	1.26%	-0.74	-1.45
Jan-02	95	8477	1.12%	10.53%	20380	1749034	1.17%	-0.38	-1.23
Feb-02									

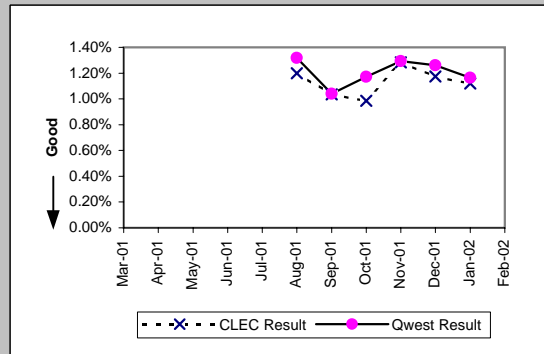

Checklist #14 - Resale - Residence Repair

Customer and Non-Qwest Related Trouble Reports (Percent) (MR-12)									
Date	CLEC Num	CLEC Den	CLEC Resu	Std Dev	Qwest Num	Qwest Den	Qwest Resu	Mod Z Scr	Parity Scr
Mar-01	247	398	62.06%	48.52%	25645	54521	47.04%	5.99	2.64
Apr-01	104	280	37.14%	48.32%	17650	44655	39.53%	-0.81	-1.49
May-01	90	235	38.30%	48.61%	17182	44433	38.67%	-0.12	-1.07
Jun-01	82	241	34.02%	47.38%	17058	46149	36.96%	-0.94	-1.57
Jul-01	105	265	39.62%	48.91%	16108	43718	36.85%	0.93	-0.43
Aug-01	91	264	34.47%	47.53%	17770	48216	36.86%	-0.8	-1.49
Sep-01	65	193	33.68%	47.26%	14840	38837	38.21%	-1.29	-1.79
Oct-01	79	199	39.70%	48.93%	17500	44453	39.37%	0.1	-0.94
Nov-01	83	235	35.32%	47.80%	19349	47822	40.46%	-1.6	-1.97
Dec-01	80	208	38.46%	48.65%	17658	45214	39.05%	-0.17	-1.11
Jan-02	73	203	35.96%	47.99%	17164	43258	39.68%	-1.08	-1.66
Feb-02	55	164	33.54%	47.21%	13309	33882	39.28%	-1.5	-1.91

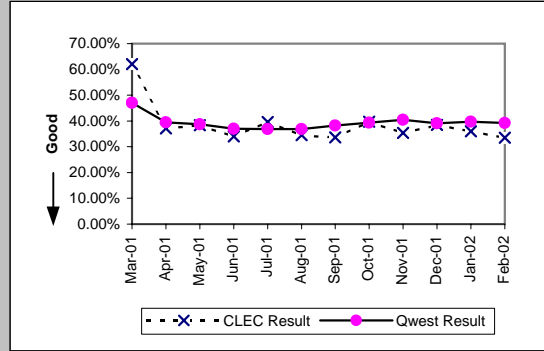

Checklist #14 - Resale - Business Installation

Installation Commitments Met (Percent) (OP-3A)-- Dispatches Within MSAs									
Date	CLEC Num	CLEC Denc	CLEC Resu	Std Dev	Qwest Num	Qwest Denc	Qwest Resu	Mod Z Scr	Parity Scr
Mar-01	28	33	84.85%	35.86%	2994	3356	89.21%	0.81	-0.51
Apr-01	27	29	93.10%	25.34%	2815	3094	90.98%	-0.4	-1.24
May-01	14	16	87.50%	33.07%	2881	3208	89.81%	0.36	-0.78
Jun-01	17	18	94.44%	22.91%	2844	3125	91.01%	-0.51	-1.31
Jul-01	21	22	95.45%	20.83%	2778	3071	90.46%	-0.79	-1.48
Aug-01	21	21	100.00%	0.00%	3183	3445	92.39%	-1.31	-1.8
Sep-01	10	10	100.00%	0.00%	2816	3015	93.40%	-0.84	-1.51
Oct-01	6	8	75.00%	43.30%	3041	3220	94.44%	1.78	0.08
Nov-01	13	14	92.86%	25.75%	2672	2821	94.72%	0.37	-0.77
Dec-01	5	6	83.33%	37.27%	2126	2322	91.56%	0.67	-0.59
Jan-02	9	10	90.00%	30.00%	2410	2626	91.77%	0.28	-0.83
Feb-02	7	8	87.50%	33.07%	2352	2529	93.00%	0.6	-0.64

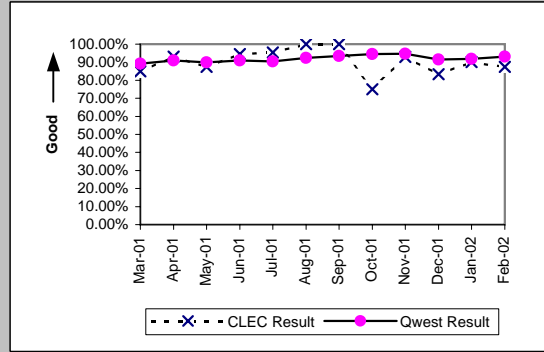

Installation Interval (Average Days) (OP-4A)-- Dispatches Within MSAs									
Date	CLEC Num	CLEC Denc	CLEC Resu	Std Dev	Qwest Num	Qwest Denc	Qwest Resu	Mod Z Scr	Parity Scr
Mar-01	233	33	7.06	8.98	17473	3354	5.21	1.37	-0.17
Apr-01	107	29	3.69	1.95	16271	3094	5.26	-1.12	-1.68
May-01	113	16	7.06	10.16	18164	3207	5.66	0.93	-0.43
Jun-01	99	18	5.50	3.90	18286	3124	5.85	-0.18	-1.11
Jul-01	94	22	4.27	3.84	18396	3106	5.92	-0.96	-1.58
Aug-01	85	21	4.05	2.84	19434	3469	5.60	-0.85	-1.52
Sep-01	32	10	3.20	1.69	15581	3043	5.12	-0.83	-1.51
Oct-01	77	8	9.62	10.46	17225	3266	5.27	1.65	0.01
Nov-01	93	15	6.20	6.35	15303	2842	5.38	0.68	-0.59
Dec-01	26	6	4.33	3.93	13356	2332	5.73	-0.38	-1.23
Jan-02	84	10	8.40	11.64	13643	2648	5.15	1.41	-0.15
Feb-02	34	8	4.25	2.49	12818	2548	5.03	-0.4	-1.24

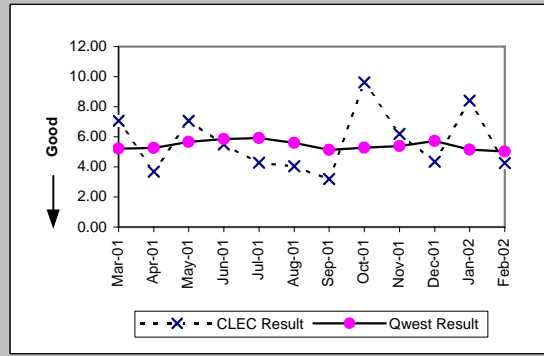

Delayed Days for Non-Facility Reasons (Average Days) (OP-6A-1)-- Dispatches Within MSAs									
Date	CLEC Num	CLEC Denc	CLEC Resu	Std Dev	Qwest Num	Qwest Denc	Qwest Resu	Mod Z Scr	Parity Scr
Mar-01	16	2	8.00	9.90	895	195	4.59	1.1	-0.33
Apr-01	6	1	6.00		794	159	4.99	0.77	-0.53
May-01	54	2	27.00	1.41	930	184	5.05	2.01	0.22
Jun-01					772	161	4.80		
Jul-01	8	1	8.00		910	173	5.26	0.93	-0.43
Aug-01					945	144	6.56		
Sep-01					638	130	4.91		
Oct-01	4	1	4.00		566	132	4.29	-0.04	-1.02
Nov-01	1	2	0.50	0.71	703	105	6.70	-0.51	-1.31
Dec-01	7	1	7.00		450	136	3.31	1.47	-0.11
Jan-02	27	1	27.00		709	170	4.17	2.1	0.27
Feb-02					466	138	3.38		

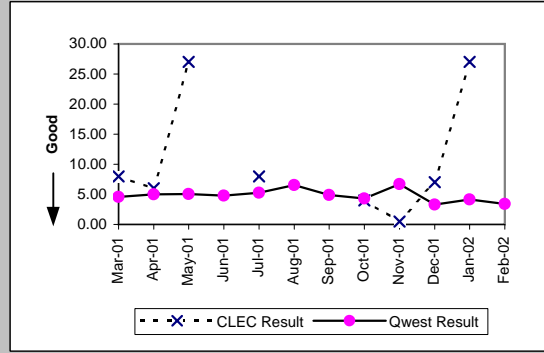

Delayed Days for Facility Reasons (Average Days) (OP-6B-1)-- Dispatches Within MSAs									
Date	CLEC Num	CLEC Denc	CLEC Resu	Std Dev	Qwest Num	Qwest Denc	Qwest Resu	Mod Z Scr	Parity Scr
Mar-01	74	3	24.67	17.62	2516	167	15.07	1.07	-0.35
Apr-01	2	1	2.00		1760	120	14.67	-0.66	-1.4
May-01					2869	143	20.06		
Jun-01	8	1	8.00		1783	120	14.86	-0.37	-1.23
Jul-01					1989	146	13.62		
Aug-01					1726	134	12.88		
Sep-01					1429	90	15.88		
Oct-01	4	1	4.00		1368	90	15.20	-0.56	-1.34
Nov-01					554	66	8.39		
Dec-01					1246	73	17.07		
Jan-02					947	69	13.72		
Feb-02	1	1	1.00		765	58	13.19	-0.79	-1.48

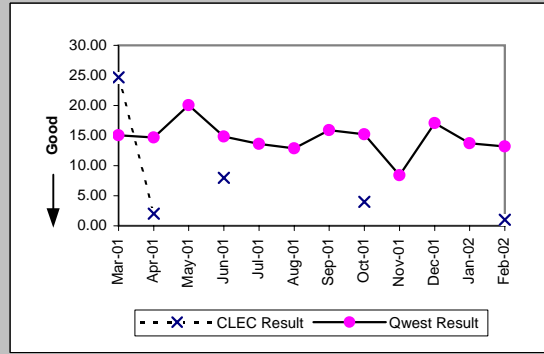

Checklist #14 - Resale - Business Installation

Installation Commitments Met (Percent) (OP-3B)-- Dispatches Outside MSAs

Date	CLEC Num	CLEC Denc	CLEC Resu	Std Dev	Qwest Num	Qwest Denc	Qwest Resu	Mod Z Scr	Parity Scr
Mar-01	10	13	76.92%	42.13%	384	423	90.78%	1.48	-0.1
Apr-01	8	8	100.00%	0.00%	354	407	86.98%	-1.08	-1.66
May-01	11	11	100.00%	0.00%	341	372	91.67%	-0.99	-1.6
Jun-01	9	10	90.00%	30.00%	377	405	93.09%	0.4	-0.75
Jul-01	5	6	83.33%	37.27%	346	381	90.81%	0.59	-0.64
Aug-01	8	9	88.89%	31.43%	392	418	93.78%	0.58	-0.65
Sep-01	5	5	100.00%	0.00%	323	347	93.08%	-0.61	-1.37
Oct-01	5	5	100.00%	0.00%	338	370	91.35%	-0.68	-1.42
Nov-01	3	3	100.00%	0.00%	285	308	92.53%	-0.49	-1.3
Dec-01	2	3	66.67%	47.14%	256	279	91.76%	1.15	-0.3
Jan-02	1	1	100.00%	0.00%	316	349	90.54%	-0.32	-1.2
Feb-02	2	2	100.00%	0.00%	294	318	92.45%	-0.4	-1.24

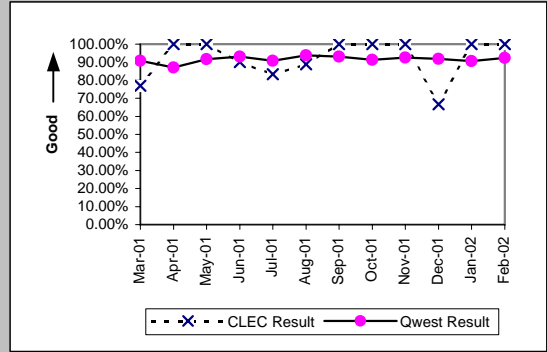

Installation Interval (Average Days) (OP-4B)-- Dispatches Outside MSAs

Date	CLEC Num	CLEC Denc	CLEC Resu	Std Dev	Qwest Num	Qwest Denc	Qwest Resu	Mod Z Scr	Parity Scr
Mar-01	77	13	5.92	6.79	2426	423	5.74	0.28	-0.83
Apr-01	23	8	2.88	1.25	3012	407	7.40	-0.81	-1.49
May-01	47	11	4.27	3.26	1783	372	4.79	-0.31	-1.19
Jun-01	81	10	8.10	4.23	2051	405	5.06	1.31	-0.2
Jul-01	28	7	4.00	1.91	1968	384	5.12	-0.41	-1.25
Aug-01	32	10	3.20	0.92	2074	422	4.91	-0.82	-1.5
Sep-01	14	5	2.80	1.30	1709	350	4.88	-0.62	-1.38
Oct-01	31	6	5.17	3.87	2055	374	5.49	-0.13	-1.08
Nov-01	10	3	3.33	1.15	1815	310	5.85	-0.5	-1.31
Dec-01	25	3	8.33	3.21	1455	280	5.20	1.11	-0.32
Jan-02	2	1	2.00		1850	352	5.26	-0.51	-1.31
Feb-02	10	2	5.00	2.83	1599	319	5.01	0	

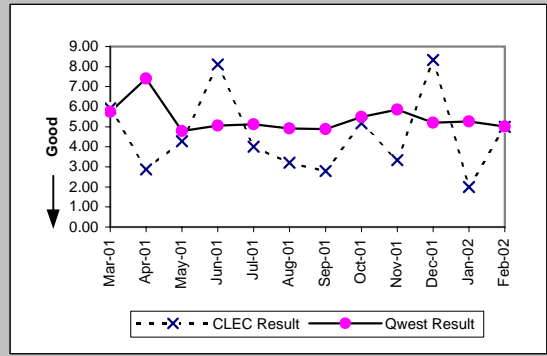

Delayed Days for Non-Facility Reasons (Average Days) (OP-6A-2)-- Dispatches Outside MSAs

Date	CLEC Num	CLEC Denc	CLEC Resu	Std Dev	Qwest Num	Qwest Denc	Qwest Resu	Mod Z Scr	Parity Scr
Mar-01	29	3	9.67	11.59	76	12	6.33	0.71	-0.57
Apr-01					217	21	10.33		
May-01					72	10	7.20		
Jun-01	1	1	1.00		124	15	8.27	-0.42	-1.26
Jul-01	1	1	1.00		36	16	2.25	-0.55	-1.33
Aug-01	0	2	0.00	0.00	36	12	3.00	-0.82	-1.5
Sep-01					74	12	6.17		
Oct-01	7	1	7.00		54	17	3.18	1.03	-0.37
Nov-01					26	12	2.17		
Dec-01					22	11	2.00		
Jan-02					43	20	2.15		
Feb-02					75	13	5.77		

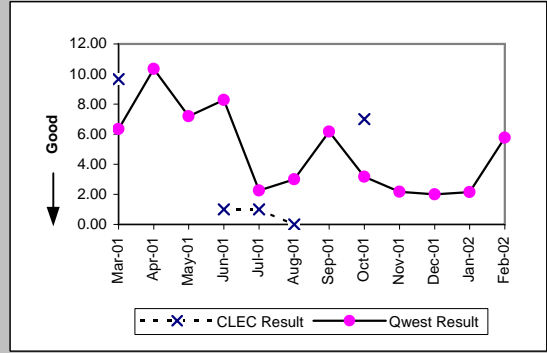

Delayed Days for Facility Reasons (Average Days) (OP-6B-2)-- Dispatches Outside MSAs

Date	CLEC Num	CLEC Denc	CLEC Resu	Std Dev	Qwest Num	Qwest Denc	Qwest Resu	Mod Z Scr	Parity Scr
Mar-01					391	27	14.48		
Apr-01					964	32	30.12		
May-01					254	21	12.10		
Jun-01					186	13	14.31		
Jul-01					297	20	14.85		
Aug-01					233	16	14.56		
Sep-01					254	15	16.93		
Oct-01					232	19	12.21		
Nov-01					198	13	15.23		
Dec-01	4	1	4.00		149	13	11.46	-0.53	-1.32
Jan-02					233	16	14.56		
Feb-02					197	12	16.42		

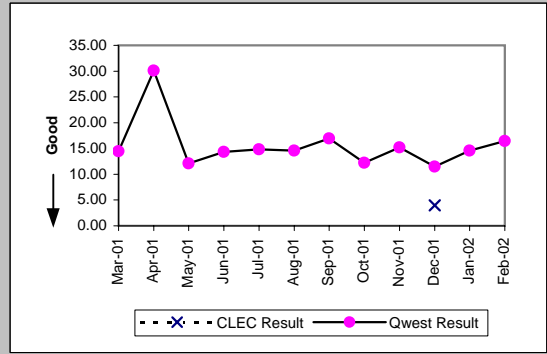

Checklist #14 - Resale - Business Installation

Installation Commitments Met (Percent) (OP-3C)-- No Dispatches

Date	CLEC Num	CLEC Denc	CLEC Resu	Std Dev	Qwest Num	Qwest Denc	Qwest Resu	Mod Z Scr	Parity Scr
Mar-01	97	99	97.98%	14.07%	6556	6600	99.33%	1.37	-0.17
Apr-01	103	106	97.17%	16.58%	7217	7254	99.49%	2.34	0.42
May-01	84	85	98.82%	10.78%	7148	7172	99.67%	1.06	-0.35
Jun-01	88	89	98.88%	10.54%	6906	6932	99.62%	0.96	-0.42
Jul-01	53	54	98.15%	13.48%	2961	2982	99.30%	0.87	-0.47
Aug-01	19	19	100.00%	0.00%	876	886	98.87%	-0.46	-1.28
Sep-01	12	12	100.00%	0.00%	757	762	99.34%	-0.28	-1.17
Oct-01	9	10	90.00%	30.00%	1023	1034	98.94%	1.6	-0.03
Nov-01	14	14	100.00%	0.00%	878	884	99.32%	-0.31	-1.19
Dec-01	11	11	100.00%	0.00%	763	775	98.45%	-0.41	-1.25
Jan-02	41	41	100.00%	0.00%	990	1013	97.73%	-0.96	-1.58
Feb-02	26	26	100.00%	0.00%	959	978	98.06%	-0.71	-1.43

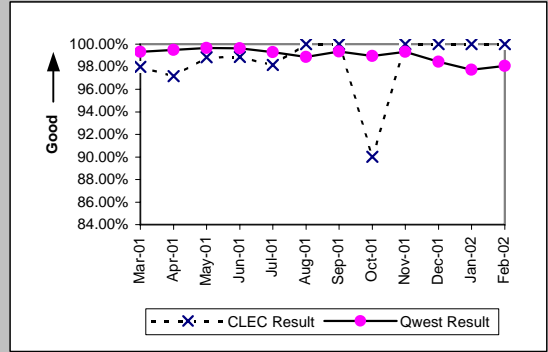

Installation Interval (Average Days) (OP-4C)-- No Dispatches

Date	CLEC Num	CLEC Denc	CLEC Resu	Std Dev	Qwest Num	Qwest Denc	Qwest Resu	Mod Z Scr	Parity Scr
Mar-01	162	99	1.64	3.07	11092	6600	1.68	-0.18	-1.11
Apr-01	138	106	1.30	1.45	13512	7254	1.86	-2.04	-2.24
May-01	134	76	1.76	1.37	9037	6653	1.36	2.75	0.67
Jun-01	120	70	1.71	1.45	9633	6303	1.53	1.16	-0.3
Jul-01	54	34	1.59	1.33	4513	2524	1.79	-0.8	-1.49
Aug-01	31	17	1.82	1.19	1186	653	1.82	-0.02	-1.01
Sep-01	17	8	2.12	2.10	1049	564	1.86	0.83	-0.5
Oct-01	16	8	2.00	1.41	1472	725	2.03	-0.03	-1.02
Nov-01	17	9	1.89	1.05	1390	639	2.18	-0.37	-1.23
Dec-01	20	9	2.22	1.30	1169	548	2.13	0.29	-0.82
Jan-02	78	39	2.00	0.83	1632	714	2.29	-0.64	-1.39
Feb-02	36	21	1.71	1.35	1711	718	2.38	-1.41	-1.86

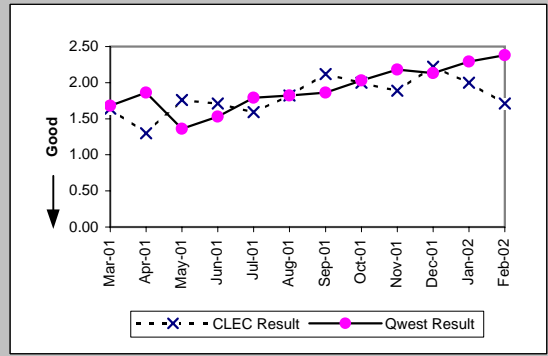

Delayed Days for Non-Facility Reasons (Average Days) (OP-6A-3)-- No Dispatches

Date	CLEC Num	CLEC Denc	CLEC Resu	Std Dev	Qwest Num	Qwest Denc	Qwest Resu	Mod Z Scr	Parity Scr
Mar-01	11	2	5.50	6.36	304	43	7.07	-0.2	-1.12
Apr-01	5	3	1.67	0.58	170	36	4.72	-0.75	-1.46
May-01	2	1	2.00		109	21	5.19	-0.62	-1.38
Jun-01	2	1	2.00		148	26	5.69	-0.49	-1.3
Jul-01	4	1	4.00		54	21	2.57	0.82	-0.5
Aug-01					36	10	3.60		
Sep-01					14	5	2.80		
Oct-01	1	1	1.00		132	12	11.00	-0.53	-1.32
Nov-01					90	5	18.00		
Dec-01					23	13	1.77		
Jan-02					117	22	5.32		
Feb-02					86	18	4.78		

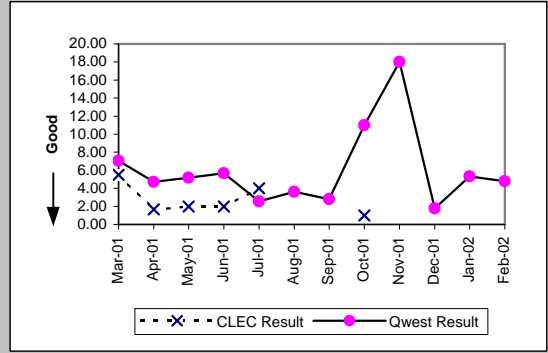

Delayed Days for Facility Reasons (Average Days) (OP-6B-3)-- No Dispatches

Date	CLEC Num	CLEC Denc	CLEC Resu	Std Dev	Qwest Num	Qwest Denc	Qwest Resu	Mod Z Scr	Parity Scr
Mar-01					6	1	6.00		
Apr-01					78	1	78.00		
May-01					6	3	2.00		
Jun-01									
Jul-01					4	1	4.00		
Aug-01					1	1	1.00		
Sep-01									
Oct-01					10	2	5.00		
Nov-01					533	2	266.50		
Dec-01					5	1	5.00		
Jan-02					3	1	3.00		
Feb-02					24	1	24.00		

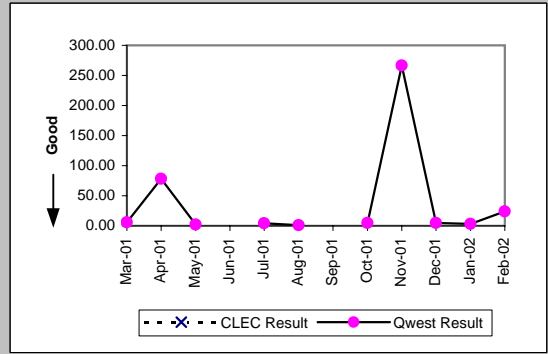

Checklist #14 - Resale - Business Installation

New Service Installation Quality (Percent) (OP-5)										
Date	CLEC Num	CLEC Dend	CLEC Resu	Std Dev	Qwest Num	Qwest Dend	Qwest Resu	Mod Z Scr	Parity Scr	
Mar-01	152	162	93.83%	24.07%	9552	10324	92.52%	-0.63	-1.38	
Apr-01	138	152	90.79%	28.92%	10369	11050	93.84%	1.49	-0.1	
May-01	120	136	88.24%	32.22%	10491	11219	93.51%	2.27	0.38	
Jun-01	111	120	92.50%	26.34%	10355	11058	93.64%	0.54	-0.67	
Jul-01	95	102	93.14%	25.28%	7993	8695	91.93%	-0.45	-1.27	
Aug-01	54	67	80.60%	39.55%	4913	5628	87.30%	1.56	-0.05	
Sep-01	35	39	89.74%	30.34%	3932	4469	87.98%	-0.34	-1.2	
Oct-01	24	26	92.31%	26.65%	3734	4419	84.50%	-1.1	-1.67	
Nov-01	21	28	75.00%	43.30%	3770	4359	86.49%	1.64	0	
Dec-01	13	26	50.00%	50.00%	3197	3715	86.06%	4.34	1.64	
Jan-02	18	36	50.00%	50.00%	3142	3703	84.85%	4.86	1.96	
Feb-02	23	44	52.27%	49.95%	3367	3930	85.67%	5.24	2.18	

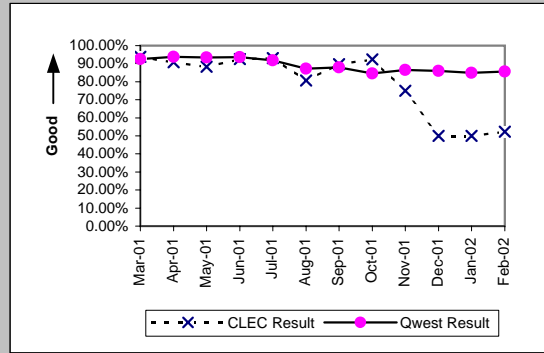

New Service Installation Quality (Percent) (OP-5*)										
Date	CLEC Num	CLEC Dend	CLEC Resu	Std Dev	Qwest Num	Qwest Dend	Qwest Resu	Mod Z Scr	Parity Scr	
Mar-01										
Apr-01										
May-01										
Jun-01										
Jul-01										
Aug-01	58	67	86.57%	34.10%	5092	5628	90.48%	1.07	-0.35	
Sep-01	37	39	94.87%	22.06%	4061	4469	90.87%	-0.86	-1.53	
Oct-01	25	26	96.15%	19.23%	3918	4419	88.66%	-1.2	-1.73	
Nov-01	24	28	85.71%	34.99%	3902	4359	89.52%	0.67	-0.59	
Dec-01	15	26	57.69%	49.40%	3324	3715	89.48%	4.16	1.53	
Jan-02	24	36	66.67%	47.14%	3286	3703	88.74%	3.5	1.13	
Feb-02										

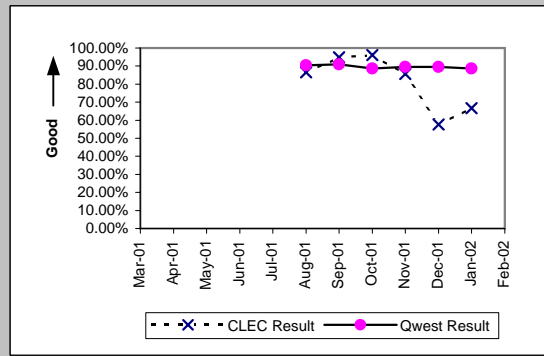

Interval for Pending Orders Delayed Past Due Date (Average Days) (OP-15A)										
Date	CLEC Num	CLEC Dend	CLEC Resu	Std Dev	Qwest Num	Qwest Dend	Qwest Resu	Mod Z Scr	Parity Scr	
Mar-01	137	4	34.25	24.57	13280	397	33.45	0.21	-0.87	
Apr-01	233	7	33.29	32.34	30088	503	59.82	-1.19	-1.72	
May-01	180	3	60.00	46.81	13686	346	39.55	0.81	-0.51	
Jun-01	147	3	49.00	63.38	15496	383	40.46	0.31	-0.81	
Jul-01	17	2	8.50	12.02	11483	344	33.38	-0.87	-1.53	
Aug-01	40	2	20.00	28.28	16619	416	39.95	-0.63	-1.39	
Sep-01	79	4	19.75	27.58	16704	406	41.14	-0.87	-1.53	
Oct-01	132	4	33.00	37.29	16900	361	46.81	-0.53	-1.32	
Nov-01	216	4	54.00	37.29	19401	415	46.75	0.44	-0.73	
Dec-01	144	3	48.00	65.00	18562	392	47.35	0.23	-0.86	
Jan-02	145	1	145.00		14598	278	52.51	1.64	-0.01	
Feb-02	165	1	165.00		17140	369	46.45	1.72	0.04	

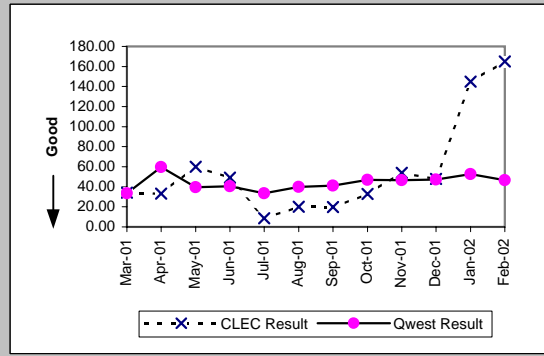

Checklist #14 - Resale - Business Installation

Count of Pending Orders Delayed for Facilities Reasons Business (OP-15B)	
Date	CLEC Order Count
Mar-01	1
Apr-01	1
May-01	0
Jun-01	0
Jul-01	0
Aug-01	1
Sep-01	3
Oct-01	2
Nov-01	2
Dec-01	0
Jan-02	0
Feb-02	0

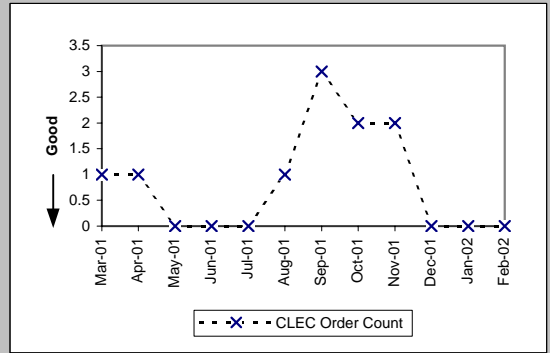

Checklist #14 - Resale - Business Repair

Out of Service Cleared within 24 hours (Percent) (MR-3A)-- Dispatches Within MSAs

Date	CLEC Num	CLEC Denc	CLEC Resu	Std Dev	Qwest Num	Qwest Denc	Qwest Resu	Mod Z Scr	Parity Scr
Mar-01	31	34	91.18%	28.36%	1674	1806	92.69%	0.39	-0.76
Apr-01	32	36	88.89%	31.43%	1451	1554	93.37%	1.03	-0.37
May-01	24	27	88.89%	31.43%	1556	1642	94.76%	1.24	-0.25
Jun-01	33	39	84.62%	36.08%	1559	1708	91.28%	1.37	-0.17
Jul-01	17	20	85.00%	35.71%	1403	1519	92.36%	1.14	-0.31
Aug-01	26	29	89.66%	30.45%	1518	1670	90.90%	0.29	-0.83
Sep-01	13	14	92.86%	25.75%	1207	1323	91.23%	-0.21	-1.13
Oct-01	19	20	95.00%	21.79%	1482	1602	92.51%	-0.42	-1.26
Nov-01	22	23	95.65%	20.39%	1424	1570	90.70%	-0.81	-1.49
Dec-01	15	16	93.75%	24.21%	1179	1348	87.46%	-0.75	-1.46
Jan-02	5	5	100.00%	0.00%	1285	1441	89.17%	-0.78	-1.47
Feb-02	15	15	100.00%	0.00%	953	1017	93.71%	-1	-1.61

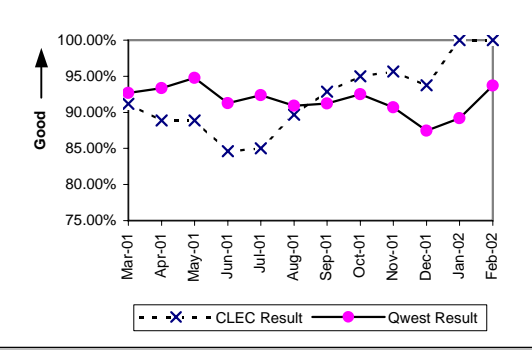

All Troubles Cleared within 48 hours (Percent) (MR-4A)-- Dispatches Within MSAs

Date	CLEC Num	CLEC Denc	CLEC Resu	Std Dev	Qwest Num	Qwest Denc	Qwest Resu	Mod Z Scr	Parity Scr
Mar-01	51	51	100.00%	0.00%	2418	2463	98.17%	-0.96	-1.59
Apr-01	45	46	97.83%	14.58%	2076	2119	97.97%	0.15	-0.91
May-01	39	40	97.50%	15.61%	2161	2199	98.27%	0.42	-0.75
Jun-01	53	55	96.36%	18.72%	2161	2236	96.65%	0.19	-0.89
Jul-01	25	26	96.15%	19.23%	1998	2058	97.08%	0.35	-0.79
Aug-01	33	34	97.06%	16.90%	2178	2248	96.89%	-0.06	-1.03
Sep-01	20	22	90.91%	28.75%	1714	1759	97.44%	1.54	-0.07
Oct-01	30	31	96.77%	17.67%	2047	2108	97.11%	0.19	-0.88
Nov-01	28	28	100.00%	0.00%	2064	2111	97.77%	-0.79	-1.48
Dec-01	20	20	100.00%	0.00%	1750	1815	96.42%	-0.86	-1.52
Jan-02	8	10	80.00%	40.00%	1892	1975	95.80%	1.82	0.11
Feb-02	21	22	95.45%	20.83%	1397	1421	98.31%	0.88	-0.46

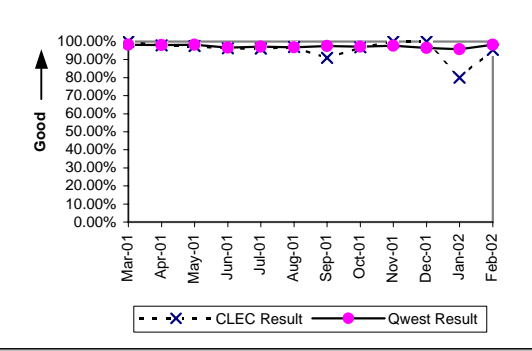

Mean Time to Restore (Hours:Minutes) (MR-6A)-- Dispatches Within MSAs

Date	CLEC Num	CLEC Denc	CLEC Resu	Std Dev	Qwest Num	Qwest Denc	Qwest Resu	Mod Z Scr	Parity Scr
Mar-01	493:31	51	9:41	8:45	25597:39	2463	10:24	-0.31	-1.19
Apr-01	564:56	46	12:17	13:37	19952:07	2119	9:25	1.3	-0.21
May-01	404:57	40	10:07	10:46	19567:08	2199	8:54	0.75	-0.54
Jun-01	597:49	55	10:52	15:02	24917:45	2236	11:09	-0.14	-1.08
Jul-01	289:28	26	11:08	15:05	22126:03	2058	10:45	0.27	-0.83
Aug-01	441:20	34	12:59	16:53	27715:19	2248	12:20	0.35	-0.79
Sep-01	321:51	22	14:38	20:13	19778:54	1759	11:15	1.11	-0.33
Oct-01	466:04	31	15:02	21:46	23146:39	2108	10:59	1.46	-0.11
Nov-01	218:01	28	7:47	7:31	23568:41	2111	11:10	-1.09	-1.66
Dec-01	181:14	20	9:04	7:49	23008:24	1815	12:41	-0.97	-1.59
Jan-02	156:15	10	15:38	24:47	25295:22	1975	12:48	0.64	-0.61
Feb-02	198:04	22	9:00	14:58	14436:00	1421	10:10	-0.42	-1.25

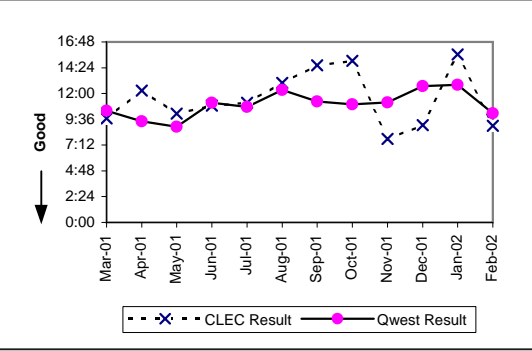

Repair Repeat Report Rate (Percent) (MR-7A)-- Dispatches Within MSAs

Date	CLEC Num	CLEC Denc	CLEC Resu	Std Dev	Qwest Num	Qwest Denc	Qwest Resu	Mod Z Scr	Parity Scr
Mar-01	12	52	23.08%	42.13%	413	2523	16.37%	1.26	-0.23
Apr-01	12	48	25.00%	43.30%	308	2176	14.15%	1.98	0.2
May-01	4	42	9.52%	29.35%	351	2255	15.57%	-1.07	-1.65
Jun-01	11	58	18.97%	39.20%	329	2313	14.22%	1.01	-0.39
Jul-01	2	27	7.41%	26.19%	285	2124	13.42%	-0.91	-1.55
Aug-01	5	34	14.71%	35.42%	337	2312	14.58%	0.07	-0.96
Sep-01	0	22	0.00%	0.00%	248	1810	13.70%	-1.86	-2.13
Oct-01	5	31	16.13%	36.78%	261	2154	12.12%	0.69	-0.58
Nov-01	7	30	23.33%	42.30%	305	2167	14.07%	1.37	-0.16
Dec-01	3	21	14.29%	34.99%	245	1871	13.09%	0.21	-0.87
Jan-02	3	10	30.00%	45.83%	272	2044	13.31%	1.38	-0.16
Feb-02	2	22	9.09%	28.75%	184	1459	12.61%	-0.49	-1.3

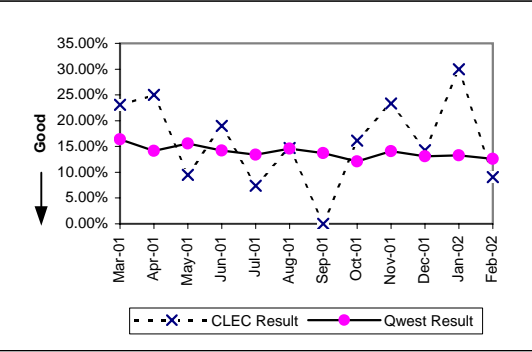

Checklist #14 - Resale - Business Repair

Repair Repeat Report Rate (Percent) (MR-7A)-- Dispatches Within MSAs									
Date	CLEC Num	CLEC Denc	CLEC Resu	Std Dev	Qwest Num	Qwest Denc	Qwest Resu	Mod Z Scr	Parity Scr
Mar-01									
Apr-01									
May-01									
Jun-01									
Jul-01									
Aug-01	5	33	15.15%	35.86%	295	1939	15.21%	-0.01	-1.01
Sep-01	0	19	0.00%	0.00%	208	1509	13.78%	-1.73	-2.05
Oct-01	4	28	14.29%	34.99%	220	1827	12.04%	0.4	-0.76
Nov-01	7	27	25.93%	43.82%	267	1894	14.10%	1.63	-0.01
Dec-01	3	18	16.67%	37.27%	213	1614	13.20%	0.47	-0.72
Jan-02	3	9	33.33%	47.14%	235	1769	13.28%	1.53	-0.07
Feb-02									

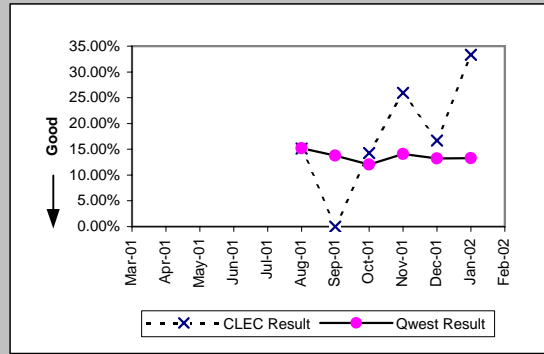

Repair Appointments Met (Percent) (MR-9A)-- Dispatches Within MSAs									
Date	CLEC Num	CLEC Denc	CLEC Resu	Std Dev	Qwest Num	Qwest Denc	Qwest Resu	Mod Z Scr	Parity Scr
Mar-01	49	52	94.23%	23.32%	2239	2523	88.74%	-1.24	-1.75
Apr-01	40	48	83.33%	37.27%	1910	2176	87.78%	0.92	-0.44
May-01	39	42	92.86%	25.75%	2021	2255	89.62%	-0.68	-1.41
Jun-01	54	58	93.10%	25.34%	2047	2313	88.50%	-1.09	-1.66
Jul-01	21	27	77.78%	41.57%	1892	2124	89.08%	1.7	0.03
Aug-01	30	34	88.24%	32.22%	1998	2312	86.42%	-0.31	-1.19
Sep-01	21	22	95.45%	20.83%	1611	1810	89.01%	-0.96	-1.58
Oct-01	30	31	96.77%	17.67%	1925	2154	89.37%	-1.33	-1.81
Nov-01	28	30	93.33%	24.94%	1896	2167	87.49%	-0.96	-1.58
Dec-01	21	21	100.00%	0.00%	1595	1871	85.25%	-1.9	-2.15
Jan-02	9	10	90.00%	30.00%	1814	2044	88.75%	-0.13	-1.08
Feb-02	21	22	95.45%	20.83%	1338	1459	91.71%	-0.63	-1.38

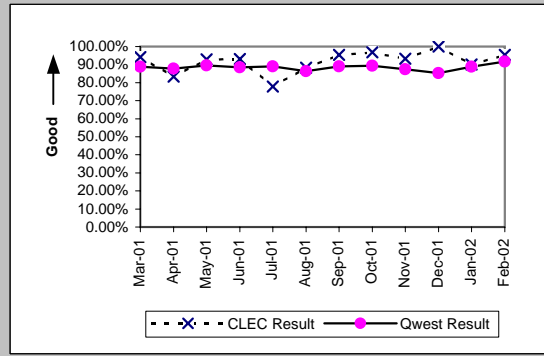

Out of Service Cleared within 24 hours (Percent) (MR-3B)-- Dispatches Outside MSAs									
Date	CLEC Num	CLEC Denc	CLEC Resu	Std Dev	Qwest Num	Qwest Denc	Qwest Resu	Mod Z Scr	Parity Scr
Mar-01	17	18	94.44%	22.91%	279	298	93.62%	-0.14	-1.08
Apr-01	13	13	100.00%	0.00%	253	265	95.47%	-0.77	-1.47
May-01	15	15	100.00%	0.00%	286	313	91.37%	-1.16	-1.71
Jun-01	21	22	95.45%	20.83%	309	329	93.92%	-0.29	-1.18
Jul-01	12	12	100.00%	0.00%	269	294	91.50%	-1.04	-1.63
Aug-01	7	8	87.50%	33.07%	345	369	93.50%	0.63	-0.61
Sep-01	7	8	87.50%	33.07%	279	292	95.55%	0.9	-0.45
Oct-01	11	11	100.00%	0.00%	348	380	91.58%	-0.99	-1.6
Nov-01	10	11	90.91%	28.75%	311	348	89.37%	-0.16	-1.1
Dec-01	9	9	100.00%	0.00%	248	287	86.41%	-1.17	-1.71
Jan-02	9	9	100.00%	0.00%	262	290	90.34%	-0.97	-1.59
Feb-02	3	3	100.00%	0.00%	211	225	93.78%	-0.44	-1.27

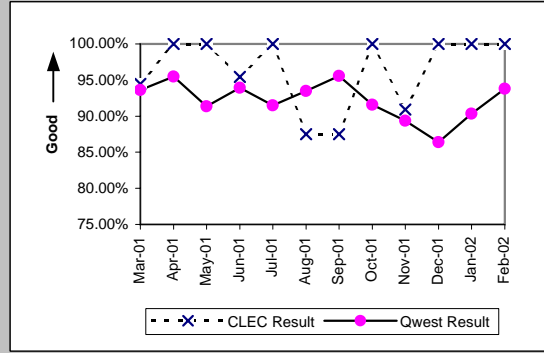

All Troubles Cleared within 48 hours (Percent) (MR-4B)-- Dispatches Outside MSAs									
Date	CLEC Num	CLEC Denc	CLEC Resu	Std Dev	Qwest Num	Qwest Denc	Qwest Resu	Mod Z Scr	Parity Scr
Mar-01	22	23	95.65%	20.39%	420	427	98.36%	0.83	-0.5
Apr-01	17	17	100.00%	0.00%	351	357	98.32%	-0.53	-1.32
May-01	21	21	100.00%	0.00%	421	434	97.00%	-0.79	-1.48
Jun-01	26	26	100.00%	0.00%	433	438	98.86%	-0.53	-1.32
Jul-01	19	19	100.00%	0.00%	408	416	98.08%	-0.6	-1.36
Aug-01	12	12	100.00%	0.00%	507	512	99.02%	-0.34	-1.21
Sep-01	13	13	100.00%	0.00%	377	387	97.42%	-0.58	-1.35
Oct-01	13	13	100.00%	0.00%	483	497	97.18%	-0.61	-1.37
Nov-01	15	16	93.75%	24.21%	464	477	97.27%	0.75	-0.54
Dec-01	10	11	90.91%	28.75%	403	419	96.18%	0.79	-0.52
Jan-02	11	11	100.00%	0.00%	412	421	97.86%	-0.48	-1.29
Feb-02	3	3	100.00%	0.00%	326	333	97.90%	-0.25	-1.15

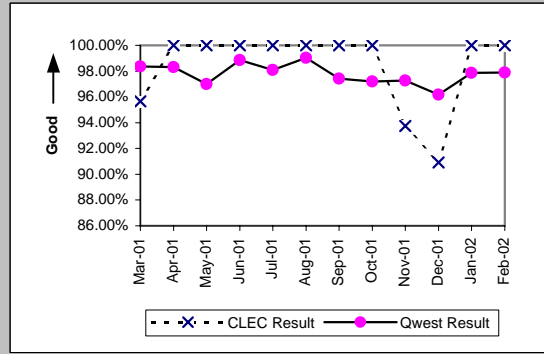

Checklist #14 - Resale - Business Repair

Mean Time to Restore (Hours:Minutes) (MR-6B)-- Dispatches Outside MSAs

Date	CLEC Num	CLEC Denc	CLEC Resu	Std Dev	Qwest Num	Qwest Denc	Qwest Resu	Mod Z Scr	Parity Scr
Mar-01	250:11	23	10:53	13:38	4178:56	427	9:47	0.48	-0.71
Apr-01	147:07	17	8:39	8:11	3195:37	357	8:57	-0.1	-1.06
May-01	105:04	21	5:00	6:49	4787:51	434	11:02	-1.6	-1.97
Jun-01	163:12	26	6:17	6:54	4249:51	438	9:42	-1.56	-1.95
Jul-01	143:44	19	7:34	8:18	4669:38	416	11:14	-1.2	-1.73
Aug-01	125:20	12	10:27	8:48	5082:34	512	9:56	0.34	-0.79
Sep-01	100:41	13	7:45	11:41	4115:48	387	10:38	-0.84	-1.51
Oct-01	78:34	13	6:03	5:59	5450:46	497	10:58	-1.23	-1.75
Nov-01	168:10	16	10:31	15:47	5825:25	477	12:13	-0.48	-1.29
Dec-01	132:55	11	12:05	17:37	5580:30	419	13:19	-0.25	-1.15
Jan-02	66:33	11	6:03	5:28	5083:56	421	12:05	-1.52	-1.92
Feb-02	11:36	3	3:52	1:11	3316:43	333	9:58	-0.91	-1.55

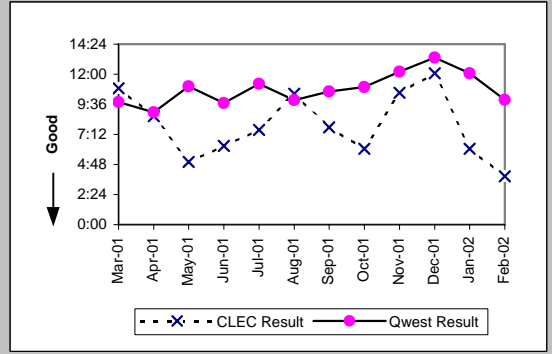

Repair Repeat Report Rate (Percent) (MR-7B)-- Dispatches Outside MSAs

Date	CLEC Num	CLEC Denc	CLEC Resu	Std Dev	Qwest Num	Qwest Denc	Qwest Resu	Mod Z Scr	Parity Scr
Mar-01	6	23	26.09%	43.91%	57	437	13.04%	1.64	0
Apr-01	3	17	17.65%	38.12%	43	365	11.78%	0.73	-0.56
May-01	2	22	9.09%	28.75%	56	439	12.76%	-0.5	-1.31
Jun-01	6	26	23.08%	42.13%	51	443	11.51%	1.62	-0.01
Jul-01	2	19	10.53%	30.69%	74	420	17.62%	-0.79	-1.48
Aug-01	4	12	33.33%	47.14%	75	518	14.48%	1.63	-0.01
Sep-01	2	13	15.38%	36.08%	51	394	12.94%	0.3	-0.82
Oct-01	1	13	7.69%	26.65%	71	502	14.14%	-0.66	-1.4
Nov-01	2	18	11.11%	31.43%	63	490	12.86%	-0.22	-1.13
Dec-01	1	11	9.09%	28.75%	58	430	13.49%	-0.42	-1.26
Jan-02	2	12	16.67%	37.27%	45	433	10.39%	0.69	-0.58
Feb-02	0	4	0.00%	0.00%	40	344	11.63%	-0.72	-1.44

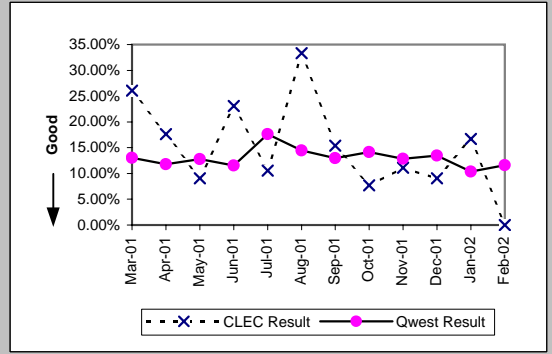

Repair Repeat Report Rate (Percent) (MR-7B*)-- Dispatches Outside MSAs

Date	CLEC Num	CLEC Denc	CLEC Resu	Std Dev	Qwest Num	Qwest Denc	Qwest Resu	Mod Z Scr	Parity Scr
Mar-01									
Apr-01									
May-01									
Jun-01									
Jul-01									
Aug-01	2	9	22.22%	41.57%	69	450	15.33%	0.57	-0.65
Sep-01	2	11	18.18%	38.57%	37	336	11.01%	0.72	-0.56
Oct-01	1	12	8.33%	27.64%	61	434	14.06%	-0.56	-1.34
Nov-01	2	14	14.29%	34.99%	53	414	12.80%	0.21	-0.87
Dec-01	1	11	9.09%	28.75%	40	364	10.99%	-0.2	-1.12
Jan-02	2	10	20.00%	40.00%	38	375	10.13%	0.94	-0.43
Feb-02									

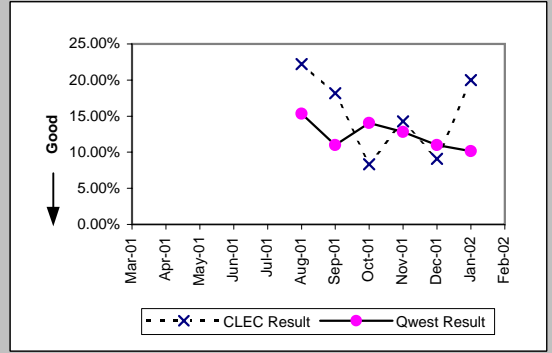

Repair Appointments Met (Percent) (MR-9B)-- Dispatches Outside MSAs

Date	CLEC Num	CLEC Denc	CLEC Resu	Std Dev	Qwest Num	Qwest Denc	Qwest Resu	Mod Z Scr	Parity Scr
Mar-01	21	23	91.30%	28.18%	406	437	92.91%	0.34	-0.8
Apr-01	15	17	88.24%	32.22%	341	365	93.42%	0.8	-0.51
May-01	22	22	100.00%	0.00%	401	439	91.34%	-1.41	-1.86
Jun-01	26	26	100.00%	0.00%	396	443	89.39%	-1.71	-2.04
Jul-01	18	19	94.74%	22.33%	377	420	89.76%	-0.7	-1.43
Aug-01	11	12	91.67%	27.64%	468	518	90.35%	-0.15	-1.09
Sep-01	11	13	84.62%	36.08%	351	394	89.09%	0.53	-0.68
Oct-01	12	13	92.31%	26.65%	462	502	92.03%	-0.04	-1.02
Nov-01	18	18	100.00%	0.00%	441	490	90.00%	-1.39	-1.84
Dec-01	10	11	90.91%	28.75%	379	430	88.14%	-0.28	-1.17
Jan-02	11	12	91.67%	27.64%	390	433	90.07%	-0.18	-1.11
Feb-02	4	4	100.00%	0.00%	323	344	93.90%	-0.51	-1.31

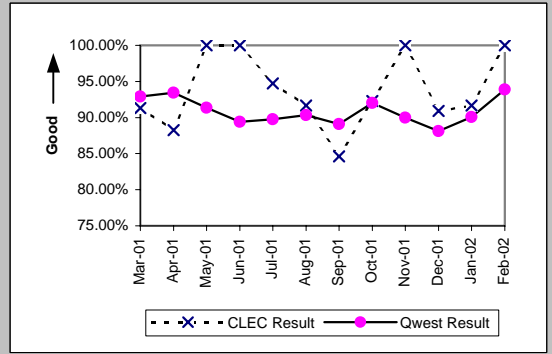

Checklist #14 - Resale - Business Repair

Out of Service Cleared within 24 hours (Percent) (MR-3C)-- No Dispatches

Date	CLEC Num	CLEC Denc	CLEC Resu	Std Dev	Qwest Num	Qwest Denc	Qwest Resu	Mod Z Scr	Parity Scr
Mar-01	17	18	94.44%	22.91%	737	753	97.88%	0.86	-0.48
Apr-01	12	12	100.00%	0.00%	670	689	97.24%	-0.58	-1.35
May-01	22	23	95.65%	20.39%	662	677	97.78%	0.64	-0.61
Jun-01	20	20	100.00%	0.00%	599	622	96.30%	-0.86	-1.52
Jul-01	11	11	100.00%	0.00%	626	637	98.27%	-0.44	-1.27
Aug-01	15	15	100.00%	0.00%	685	694	98.70%	-0.44	-1.27
Sep-01	6	6	100.00%	0.00%	557	575	96.87%	-0.44	-1.27
Oct-01	11	11	100.00%	0.00%	583	594	98.15%	-0.45	-1.27
Nov-01	9	10	90.00%	30.00%	441	451	97.78%	1.19	-0.27
Dec-01	9	9	100.00%	0.00%	420	434	96.77%	-0.54	-1.33
Jan-02	13	15	86.67%	33.99%	490	502	97.61%	1.9	0.16
Feb-02	13	13	100.00%	0.00%	386	396	97.47%	-0.57	-1.35

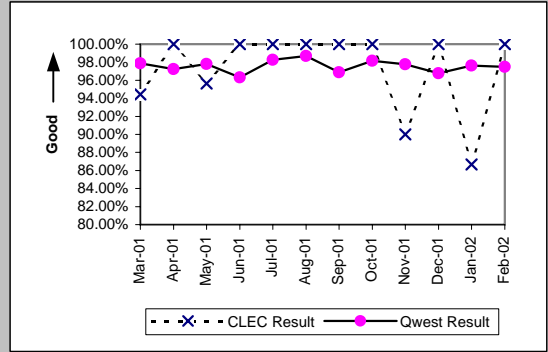

All Troubles Cleared within 48 hours (Percent) (MR-4C)-- No Dispatches

Date	CLEC Num	CLEC Denc	CLEC Resu	Std Dev	Qwest Num	Qwest Denc	Qwest Resu	Mod Z Scr	Parity Scr
Mar-01	55	55	100.00%	0.00%	1577	1585	99.50%	-0.52	-1.32
Apr-01	67	68	98.53%	12.04%	1315	1329	98.95%	0.36	-0.78
May-01	47	48	97.92%	14.28%	1353	1360	99.49%	1.11	-0.32
Jun-01	33	33	100.00%	0.00%	1258	1272	98.90%	-0.6	-1.36
Jul-01	19	19	100.00%	0.00%	1206	1211	99.59%	-0.28	-1.17
Aug-01	30	32	93.75%	24.21%	1330	1336	99.55%	2.53	0.54
Sep-01	20	20	100.00%	0.00%	996	1010	98.61%	-0.53	-1.32
Oct-01	16	17	94.12%	23.53%	1088	1095	99.36%	1.57	-0.04
Nov-01	14	14	100.00%	0.00%	981	983	99.80%	-0.17	-1.1
Dec-01	18	18	100.00%	0.00%	865	873	99.08%	-0.4	-1.25
Jan-02	43	43	100.00%	0.00%	1006	1012	99.41%	-0.5	-1.3
Feb-02	48	48	100.00%	0.00%	913	918	99.46%	-0.5	-1.3

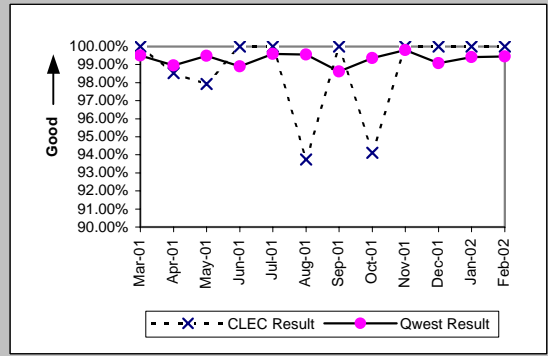

Mean Time to Restore (Hours:Minutes) (MR-6C)-- No Dispatches

Date	CLEC Num	CLEC Denc	CLEC Resu	Std Dev	Qwest Num	Qwest Denc	Qwest Resu	Mod Z Scr	Parity Scr
Mar-01	171:21	55	3:07	5:22	6371:24	1585	4:01	-0.81	-1.5
Apr-01	298:56	68	4:24	9:17	6764:33	1329	5:05	-0.51	-1.31
May-01	369:21	48	7:42	17:49	6656:05	1360	4:54	1.61	-0.02
Jun-01	179:15	33	5:26	5:59	6921:05	1272	5:26	-0.01	-1
Jul-01	69:20	19	3:39	4:53	4683:01	1211	3:52	-0.13	-1.08
Aug-01	293:39	32	9:11	23:55	6212:08	1336	4:39	1.85	0.13
Sep-01	104:26	20	5:13	7:50	5641:11	1010	5:35	-0.11	-1.06
Oct-01	96:17	17	5:40	14:57	4389:17	1095	4:01	0.98	-0.4
Nov-01	102:01	14	7:17	9:05	4345:33	983	4:25	1.44	-0.12
Dec-01	32:09	18	1:47	1:29	3996:00	873	4:35	-0.94	-1.57
Jan-02	151:55	43	3:32	6:43	3897:54	1012	3:51	-0.23	-1.14
Feb-02	95:02	48	1:59	4:03	3258:49	918	3:33	-1.1	-1.67

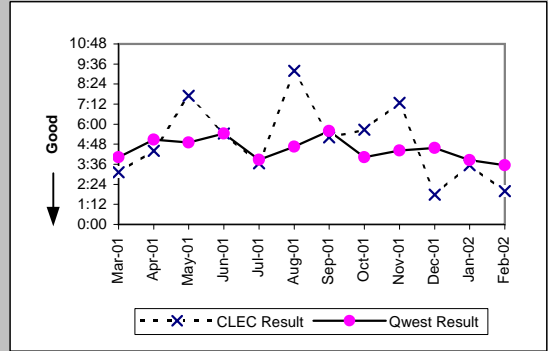

Repair Repeat Report Rate (Percent) (MR-7C)-- No Dispatches

Date	CLEC Num	CLEC Denc	CLEC Resu	Std Dev	Qwest Num	Qwest Denc	Qwest Resu	Mod Z Scr	Parity Scr
Mar-01	22	55	40.00%	48.99%	327	1586	20.62%	3.21	0.95
Apr-01	19	68	27.94%	44.87%	209	1329	15.73%	2.49	0.51
May-01	12	48	25.00%	43.30%	206	1360	15.15%	1.76	0.07
Jun-01	10	33	30.30%	45.96%	241	1272	18.95%	1.56	-0.05
Jul-01	3	19	15.79%	36.46%	188	1211	15.52%	0.08	-0.95
Aug-01	6	32	18.75%	39.03%	228	1336	17.07%	0.28	-0.83
Sep-01	2	20	10.00%	30.00%	163	1010	16.14%	-0.74	-1.45
Oct-01	0	17	0.00%	0.00%	142	1095	12.97%	-1.58	-1.96
Nov-01	3	14	21.43%	41.03%	147	983	14.95%	0.68	-0.59
Dec-01	2	18	11.11%	31.43%	139	873	15.92%	-0.55	-1.34
Jan-02	7	43	16.28%	36.92%	125	1012	12.35%	0.77	-0.53
Feb-02	12	48	25.00%	43.30%	119	918	12.96%	2.2	0.34

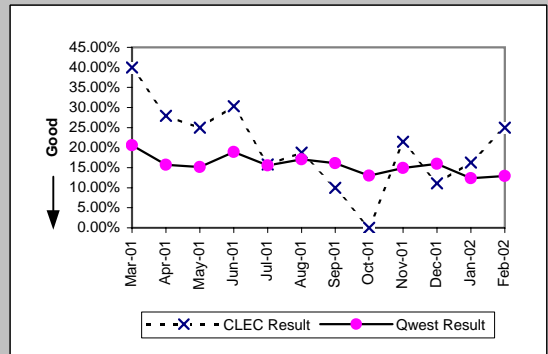

Checklist #14 - Resale - Business Repair

Repair Repeat Report Rate (Percent) (MR-7C)-- No Dispatches									
Date	CLEC Num	CLEC Denc	CLEC Resu	Std Dev	Qwest Num	Qwest Denc	Qwest Resu	Mod Z Scr	Parity Scr
Mar-01									
Apr-01									
May-01									
Jun-01									
Jul-01									
Aug-01	3	18	16.67%	37.27%	143	775	18.45%	-0.19	-1.12
Sep-01	1	11	9.09%	28.75%	106	593	17.88%	-0.75	-1.46
Oct-01	0	7	0.00%	0.00%	91	607	14.99%	-1.1	-1.67
Nov-01	1	7	14.29%	34.99%	91	594	15.32%	-0.08	-1.05
Dec-01	1	13	7.69%	26.65%	69	442	15.61%	-0.78	-1.47
Jan-02	4	24	16.67%	37.27%	65	526	12.36%	0.64	-0.61
Feb-02									

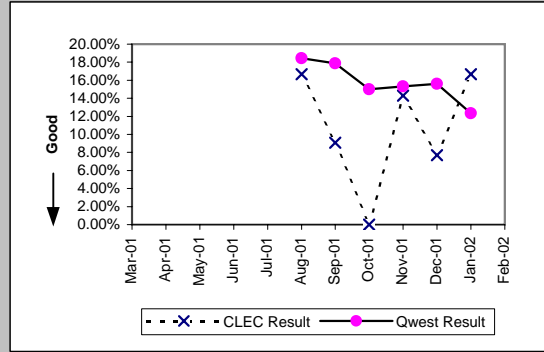

Repair Appointments Met (Percent) (MR-9C)-- No Dispatches									
Date	CLEC Num	CLEC Denc	CLEC Resu	Std Dev	Qwest Num	Qwest Denc	Qwest Resu	Mod Z Scr	Parity Scr
Mar-01	54	55	98.18%	13.36%	1540	1586	97.10%	-0.47	-1.29
Apr-01	66	68	97.06%	16.90%	1256	1329	94.51%	-0.9	-1.55
May-01	45	48	93.75%	24.21%	1300	1360	95.59%	0.63	-0.61
Jun-01	33	33	100.00%	0.00%	1223	1272	96.15%	-1.14	-1.69
Jul-01	19	19	100.00%	0.00%	1172	1211	96.78%	-0.79	-1.48
Aug-01	31	32	96.88%	17.40%	1286	1336	96.26%	-0.18	-1.11
Sep-01	19	20	95.00%	21.79%	966	1010	95.64%	0.21	-0.87
Oct-01	17	17	100.00%	0.00%	1066	1095	97.35%	-0.67	-1.41
Nov-01	13	14	92.86%	25.75%	940	983	95.63%	0.52	-0.69
Dec-01	18	18	100.00%	0.00%	837	873	95.88%	-0.87	-1.53
Jan-02	40	43	93.02%	25.48%	966	1012	95.45%	0.75	-0.54
Feb-02	48	48	100.00%	0.00%	892	918	97.17%	-1.15	-1.7

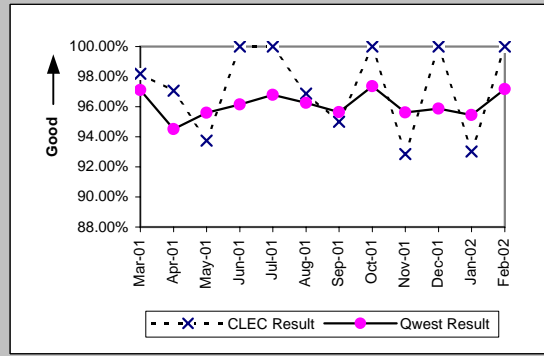

Trouble Rate (Percent) (MR-8)									
Date	CLEC Num	CLEC Denc	CLEC Resu	Std Dev	Qwest Num	Qwest Denc	Qwest Resu	Mod Z Scr	Parity Scr
Mar-01	130	14641	0.89%	9.38%	4546	487171	0.93%	-0.56	-1.34
Apr-01	133	13956	0.95%	9.72%	3870	485666	0.80%	2.05	0.24
May-01	112	13440	0.83%	9.09%	4054	483117	0.84%	-0.07	-1.04
Jun-01	117	12444	0.94%	9.65%	4028	479158	0.84%	1.2	-0.27
Jul-01	65	11198	0.58%	7.60%	3755	476174	0.79%	-2.46	-2.5
Aug-01	78	10868	0.72%	8.44%	4166	473414	0.88%	-1.79	-2.09
Sep-01	55	10772	0.51%	7.13%	3214	469580	0.68%	-2.16	-2.32
Oct-01	61	10625	0.57%	7.56%	3751	466664	0.80%	-2.62	-2.59
Nov-01	62	10808	0.57%	7.55%	3640	463958	0.78%	-2.46	-2.49
Dec-01	50	9533	0.52%	7.22%	3174	460635	0.69%	-1.92	-2.17
Jan-02	65	10427	0.62%	7.87%	3489	457124	0.76%	-1.62	-1.99
Feb-02	74	7714	0.96%	9.75%	2721	452574	0.60%	4.03	1.45

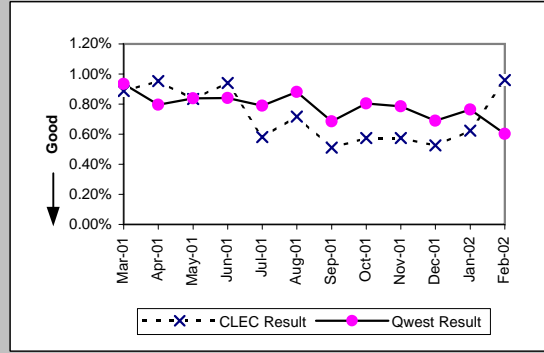

Trouble Rate (Percent) (MR-8*)									
Date	CLEC Num	CLEC Denc	CLEC Resu	Std Dev	Qwest Num	Qwest Denc	Qwest Resu	Mod Z Scr	Parity Scr
Mar-01									
Apr-01									
May-01									
Jun-01									
Jul-01									
Aug-01	60	10868	0.55%	7.41%	3164	473414	0.67%	-1.47	-1.89
Sep-01	41	10772	0.38%	6.16%	2438	469580	0.52%	-1.98	-2.2
Oct-01	47	10625	0.44%	6.64%	2868	466664	0.61%	-2.25	-2.37
Nov-01	48	10808	0.44%	6.65%	2902	463958	0.63%	-2.36	-2.44
Dec-01	42	9533	0.44%	6.62%	2420	460635	0.53%	-1.13	-1.69
Jan-02	43	10427	0.41%	6.41%	2670	457124	0.58%	-2.27	-2.38
Feb-02									

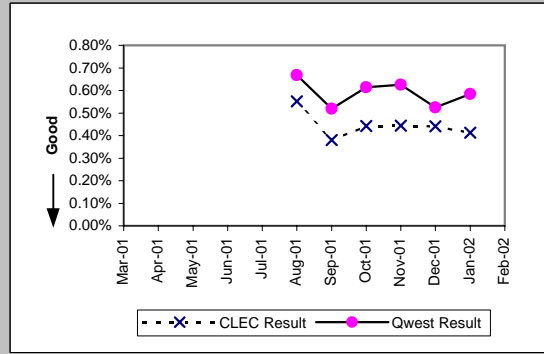

Checklist #14 - Resale - Business Repair

Customer and Non-Qwest Related Trouble Reports (Percent) (MR-12)										
Date	CLEC Num	CLEC Deno	CLEC Resu	Std Dev	Qwest Num	Qwest Deno	Qwest Resu	Mod Z Scr	Parity Scr	
Mar-01	125	255	49.02%	49.99%	3950	8496	46.49%	0.8	-0.52	
Apr-01	95	228	41.67%	49.30%	2860	6730	42.50%	-0.25	-1.15	
May-01	81	193	41.97%	49.35%	2949	7003	42.11%	-0.04	-1.02	
Jun-01	82	199	41.21%	49.22%	2609	6637	39.31%	0.54	-0.67	
Jul-01	63	128	49.22%	49.99%	2314	6069	38.13%	2.52	0.53	
Aug-01	48	126	38.10%	48.56%	2455	6621	37.08%	0.24	-0.85	
Sep-01	44	99	44.44%	49.69%	1887	5101	36.99%	1.51	-0.08	
Oct-01	39	100	39.00%	48.78%	2333	6084	38.35%	0.14	-0.92	
Nov-01	37	99	37.37%	48.38%	2213	5853	37.81%	-0.09	-1.05	
Dec-01	34	84	40.48%	49.08%	1859	5033	36.94%	0.67	-0.59	
Jan-02	26	91	28.57%	45.18%	2068	5557	37.21%	-1.69	-2.03	
Feb-02	48	122	39.34%	48.85%	1684	4405	38.23%	0.25	-0.85	

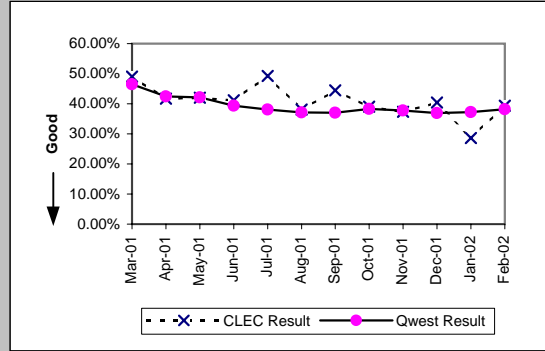

Checklist #14 - Resale - Centrex Installation

Installation Commitments Met (Percent) (OP-3A)-- Dispatches Within MSAs

Date	CLEC Num	CLEC Denc	CLEC Resu	Std Dev	Qwest Num	Qwest Denc	Qwest Resu	Mod Z Scr	Parity Scr
Mar-01	90	92	97.83%	14.58%	412	427	96.49%	-0.63	-1.38
Apr-01	60	65	92.31%	26.65%	373	410	90.98%	-0.35	-1.21
May-01	60	63	95.24%	21.30%	336	345	97.39%	0.9	-0.45
Jun-01	40	43	93.02%	25.48%	351	360	97.50%	1.45	-0.12
Jul-01	25	28	89.29%	30.93%	372	376	98.94%	2.67	0.63
Aug-01	43	44	97.73%	14.90%	381	385	98.96%	0.65	-0.61
Sep-01	25	25	100.00%	0.00%	224	235	95.32%	-1.05	-1.64
Oct-01	43	43	100.00%	0.00%	290	323	89.78%	-2.08	-2.26
Nov-01	23	23	100.00%	0.00%	277	301	92.03%	-1.36	-1.83
Dec-01	16	19	84.21%	36.46%	188	209	89.95%	0.77	-0.53
Jan-02	14	14	100.00%	0.00%	292	317	92.11%	-1.07	-1.65
Feb-02	12	12	100.00%	0.00%	288	326	88.34%	-1.24	-1.75

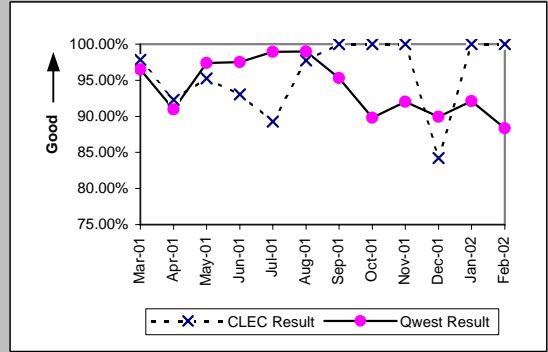

Installation Interval (Average Days) (OP-4A)-- Dispatches Within MSAs

Date	CLEC Num	CLEC Denc	CLEC Resu	Std Dev	Qwest Num	Qwest Denc	Qwest Resu	Mod Z Scr	Parity Scr
Mar-01	297	92	3.23	2.73	683	427	1.60	2.58	0.57
Apr-01	257	65	3.95	4.76	902	410	2.20	3.72	1.26
May-01	221	63	3.51	3.90	507	345	1.47	3.72	1.26
Jun-01	170	43	3.95	5.51	619	360	1.72	1.84	0.12
Jul-01	93	29	3.21	2.62	610	376	1.62	3.72	1.26
Aug-01	174	44	3.95	2.45	846	387	2.19	2.46	0.49
Sep-01	92	25	3.68	1.25	863	256	3.37	0.77	-0.53
Oct-01	245	44	5.57	4.88	1317	331	3.98	2.58	0.57
Nov-01	81	23	3.52	1.53	1128	301	3.75	-0.36	-1.22
Dec-01	77	19	4.05	3.24	675	209	3.23	1.91	0.16
Jan-02	67	14	4.79	3.68	994	317	3.14	2.05	0.25
Feb-02	62	12	5.17	5.57	1238	326	3.80	1.53	-0.07

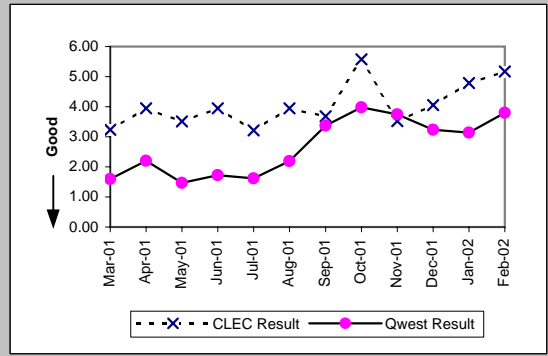

Delayed Days for Non-Facility Reasons (Average Days) (OP-6A-1)-- Dispatches Within MSAs

Date	CLEC Num	CLEC Denc	CLEC Resu	Std Dev	Qwest Num	Qwest Denc	Qwest Resu	Mod Z Scr	Parity Scr
Mar-01					21	12	1.75		
Apr-01	26	4	6.50	8.54	87	26	3.35	1.05	-0.36
May-01	4	2	2.00	1.41	24	9	2.67	-0.17	-1.1
Jun-01	3	2	1.50	0.71	22	9	2.44	-0.48	-1.29
Jul-01	3	4	0.75	0.50	15	4	3.75	-1.7	-2.03
Aug-01					52	5	10.40		
Sep-01					12	23	0.52		
Oct-01					25	4	6.25		
Nov-01					10	5	2.00		
Dec-01	2	2	1.00	0.00	26	7	3.71	-1.43	-1.87
Jan-02					44	13	3.38		
Feb-02					5	3	1.67		

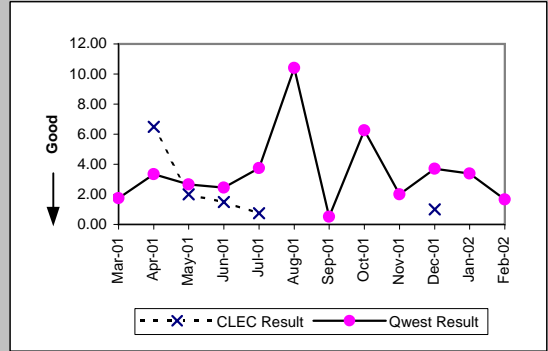

Delayed Days for Facility Reasons (Average Days) (OP-6B-1)-- Dispatches Within MSAs

Date	CLEC Num	CLEC Denc	CLEC Resu	Std Dev	Qwest Num	Qwest Denc	Qwest Resu	Mod Z Scr	Parity Scr
Mar-01	16	2	8.00	0.00	33	3	11.00	-0.47	-1.29
Apr-01	10	1	10.00		38	11	3.45	1.1	-0.33
May-01	4	1	4.00						
Jun-01	36	1	36.00						
Jul-01									
Aug-01	1	1	1.00						
Sep-01					28	7	4.00		
Oct-01					275	33	8.33		
Nov-01					160	19	8.42		
Dec-01	10	1	10.00		41	14	2.93	1.75	0.06
Jan-02					77	12	6.42		
Feb-02					257	35	7.34		

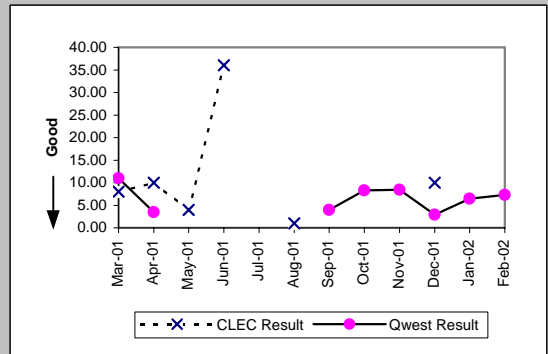

Checklist #14 - Resale - Centrex Installation

Installation Commitments Met (Percent) (OP-3B)-- Dispatches Outside MSAs

Date	CLEC Num	CLEC Denc	CLEC Resu	Std Dev	Qwest Num	Qwest Denc	Qwest Resu	Mod Z Scr	Parity Scr
Mar-01	2	2	100.00%	0.00%	7	7	100.00%	N/A	N/A
Apr-01					1	1	100.00%		
May-01	3	3	100.00%	0.00%					
Jun-01	2	2	100.00%	0.00%	3	3	100.00%	N/A	N/A
Jul-01	1	1	100.00%	0.00%	3	3	100.00%	N/A	N/A
Aug-01					3	3	100.00%		
Sep-01									
Oct-01					6	8	75.00%		
Nov-01	1	1	100.00%	0.00%	5	5	100.00%	N/A	N/A
Dec-01									
Jan-02	1	1	100.00%	0.00%	1	1	100.00%	N/A	N/A
Feb-02	2	2	100.00%	0.00%	6	8	75.00%	-0.73	-1.44

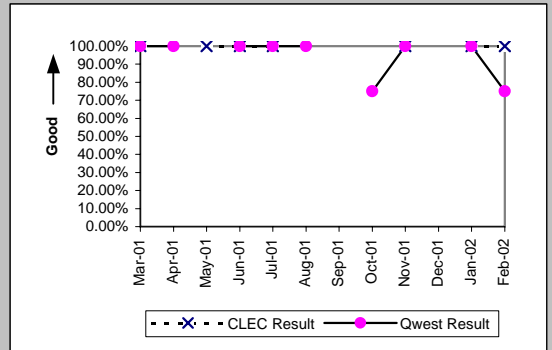

Installation Interval (Average Days) (OP-4B)-- Dispatches Outside MSAs

Date	CLEC Num	CLEC Denc	CLEC Resu	Std Dev	Qwest Num	Qwest Denc	Qwest Resu	Mod Z Scr	Parity Scr
Mar-01	13	2	6.50	2.12	35	7	5.00	0.73	-0.55
Apr-01					2	1	2.00		
May-01	6	3	2.00	0.00					
Jun-01	6	2	3.00	1.41	8	3	2.67	0.6	-0.63
Jul-01	18	1	18.00		19	3	6.33	0.92	-0.44
Aug-01					9	3	3.00		
Sep-01									
Oct-01					91	8	11.38		
Nov-01	5	1	5.00		16	5	3.20	1.26	-0.23
Dec-01									
Jan-02	5	1	5.00		3	1	3.00		
Feb-02	7	2	3.50	0.71	38	8	4.75	-0.59	-1.36

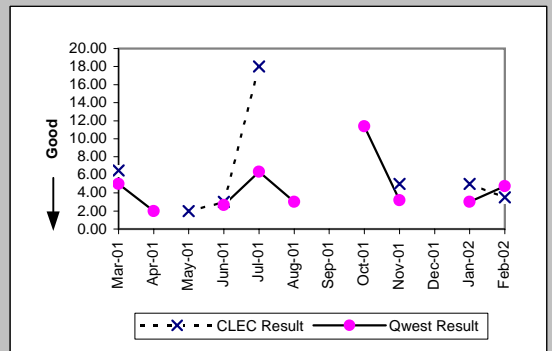

Delayed Days for Non-Facility Reasons (Average Days) (OP-6A-2)-- Dispatches Outside MSAs

Date	CLEC Num	CLEC Denc	CLEC Resu	Std Dev	Qwest Num	Qwest Denc	Qwest Resu	Mod Z Scr	Parity Scr
Mar-01									
Apr-01									
May-01									
Jun-01									
Jul-01									
Aug-01									
Sep-01									
Oct-01									
Nov-01									
Dec-01									
Jan-02									
Feb-02					7	2	3.50		

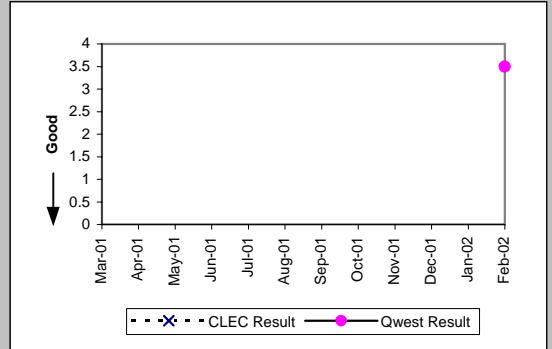

Delayed Days for Facility Reasons (Average Days) (OP-6B-2)-- Dispatches Outside MSAs

Date	CLEC Num	CLEC Denc	CLEC Resu	Std Dev	Qwest Num	Qwest Denc	Qwest Resu	Mod Z Scr	Parity Scr
Mar-01									
Apr-01									
May-01									
Jun-01									
Jul-01									
Aug-01									
Sep-01									
Oct-01					14	2	7.00		
Nov-01									
Dec-01									
Jan-02									
Feb-02									

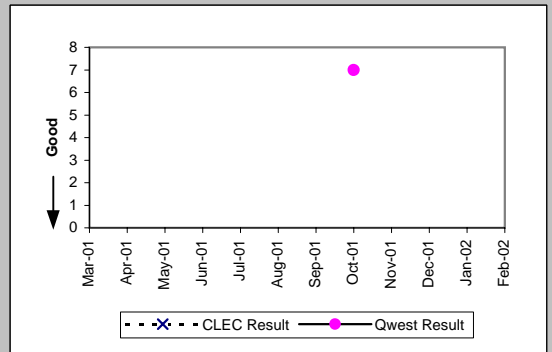

Checklist #14 - Resale - Centrex Installation

Installation Commitments Met (Percent) (OP-3C)-- No Dispatches

Date	CLEC Num	CLEC Denc	CLEC Resu	Std Dev	Qwest Num	Qwest Denc	Qwest Resu	Mod Z Scr	Parity Scr
Mar-01	237	239	99.16%	9.11%	221	223	99.10%	-0.07	-1.04
Apr-01	134	135	99.26%	8.57%	73	74	98.65%	-0.37	-1.22
May-01	134	134	100.00%	0.00%	93	94	98.94%	-0.77	-1.47
Jun-01	105	105	100.00%	0.00%	160	161	99.38%	-0.63	-1.38
Jul-01	34	34	100.00%	0.00%	35	35	100.00%	N/A	N/A
Aug-01	20	20	100.00%	0.00%	10	11	90.91%	-0.84	-1.51
Sep-01	10	10	100.00%	0.00%	4	5	80.00%	-0.91	-1.55
Oct-01	22	22	100.00%	0.00%	4	4	100.00%	N/A	N/A
Nov-01	18	18	100.00%	0.00%	2	2	100.00%	N/A	N/A
Dec-01	11	11	100.00%	0.00%	13	13	100.00%	N/A	N/A
Jan-02	9	9	100.00%	0.00%	2	6	33.33%	-2.68	-2.63
Feb-02	13	13	100.00%	0.00%	4	4	100.00%	N/A	N/A

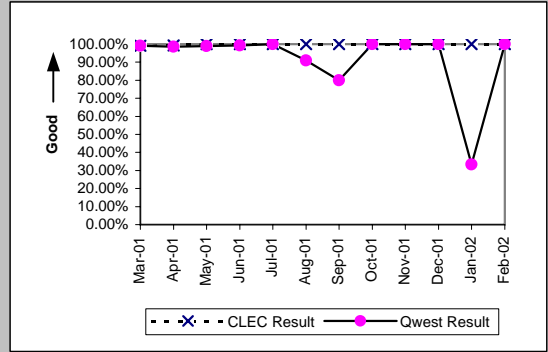

Installation Interval (Average Days) (OP-4C)-- No Dispatches

Date	CLEC Num	CLEC Denc	CLEC Resu	Std Dev	Qwest Num	Qwest Denc	Qwest Resu	Mod Z Scr	Parity Scr
Mar-01	579	239	2.42	2.07	439	223	1.97	2.03	0.24
Apr-01	234	135	1.73	1.60	161	74	2.18	-1.15	-1.7
May-01	207	134	1.54	1.56	185	93	1.99	-2.07	-2.26
Jun-01	187	104	1.80	1.54	183	161	1.14	9.14	4.55
Jul-01	85	32	2.66	1.52	75	35	2.14	0.89	-0.46
Aug-01	72	20	3.60	1.67	23	10	2.30	1.15	-0.3
Sep-01	46	10	4.60	0.52	27	5	5.40	-0.25	-1.15
Oct-01	66	22	3.00	1.38	22	4	5.50	-1.12	-1.68
Nov-01	57	17	3.35	1.50	7	2	3.50	-0.28	-1.17
Dec-01	39	11	3.55	1.57	18	12	1.50	2.75	0.67
Jan-02	29	8	3.62	1.77	13	6	2.17	2.58	0.57
Feb-02	46	13	3.54	1.81	25	4	6.25	-1.04	-1.63

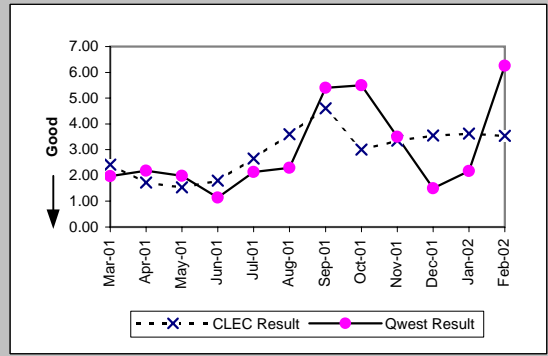

Delayed Days for Non-Facility Reasons (Average Days) (OP-6A-3)-- No Dispatches

Date	CLEC Num	CLEC Denc	CLEC Resu	Std Dev	Qwest Num	Qwest Denc	Qwest Resu	Mod Z Scr	Parity Scr
Mar-01	2	2	1.00	0.00	9	1	9.00		
Apr-01	1	1	1.00		1	1	1.00		
May-01					1	1	1.00		
Jun-01					1	1	1.00		
Jul-01									
Aug-01					1	1	1.00		
Sep-01									
Oct-01									
Nov-01									
Dec-01									
Jan-02					10	4	2.50		
Feb-02									

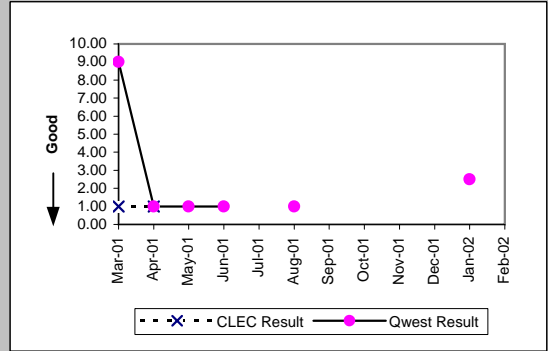

Delayed Days for Facility Reasons (Average Days) (OP-6B-3)-- No Dispatches

Date	CLEC Num	CLEC Denc	CLEC Resu	Std Dev	Qwest Num	Qwest Denc	Qwest Resu	Mod Z Scr	Parity Scr
Mar-01					11	1	11.00		
Apr-01									
May-01									
Jun-01									
Jul-01									
Aug-01									
Sep-01					13	1	13.00		
Oct-01									
Nov-01									
Dec-01									
Jan-02									
Feb-02									

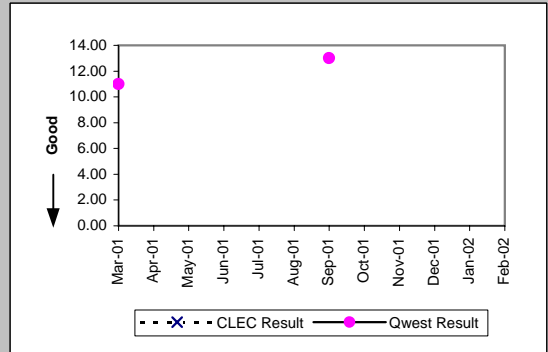

Checklist #14 - Resale - Centrex Installation

New Service Installation Quality (Percent) (OP-5)									
Date	CLEC Num	CLEC Dend	CLEC Resu	Std Dev	Qwest Num	Qwest Dend	Qwest Resu	Mod Z Scr	Parity Scr
Mar-01	287	309	92.88%	25.72%	489	569	85.94%	-2.83	-2.72
Apr-01	263	275	95.64%	20.43%	530	588	90.14%	-2.53	-2.54
May-01	188	207	90.82%	28.87%	423	477	88.68%	-0.81	-1.49
Jun-01	169	178	94.94%	21.91%	437	495	88.28%	-2.37	-2.44
Jul-01	97	108	89.81%	30.25%	407	473	86.05%	-1.02	-1.62
Aug-01	56	64	87.50%	33.07%	283	408	69.36%	-2.93	-2.78
Sep-01	39	50	78.00%	41.42%	276	332	83.13%	0.88	-0.46
Oct-01	43	51	84.31%	36.37%	244	303	80.53%	-0.63	-1.38
Nov-01	47	54	87.04%	33.59%	275	326	84.36%	-0.5	-1.31
Dec-01	32	36	88.89%	31.43%	220	265	83.02%	-0.88	-1.54
Jan-02	20	27	74.07%	43.82%	211	273	77.29%	0.39	-0.76
Feb-02	21	26	80.77%	39.41%	280	331	84.59%	0.53	-0.67

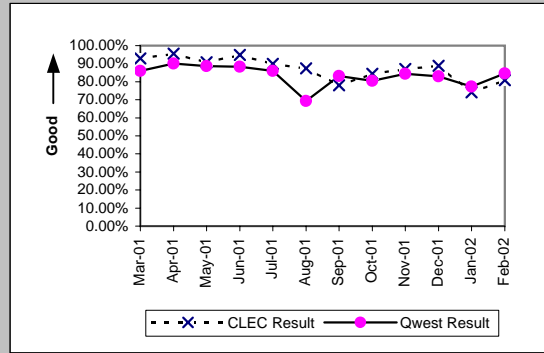

New Service Installation Quality (Percent) (OP-5*)									
Date	CLEC Num	CLEC Dend	CLEC Resu	Std Dev	Qwest Num	Qwest Dend	Qwest Resu	Mod Z Scr	Parity Scr
Mar-01									
Apr-01									
May-01									
Jun-01									
Jul-01									
Aug-01	58	64	90.63%	29.15%	292	408	71.57%	-3.14	-2.91
Sep-01	44	50	88.00%	32.50%	282	332	84.94%	-0.56	-1.34
Oct-01	45	51	88.24%	32.22%	252	303	83.17%	-0.89	-1.54
Nov-01	49	54	90.74%	28.99%	285	326	87.42%	-0.68	-1.41
Dec-01	34	36	94.44%	22.91%	232	265	87.55%	-1.18	-1.71
Jan-02	21	27	77.78%	41.57%	218	273	79.85%	0.28	-0.83
Feb-02									

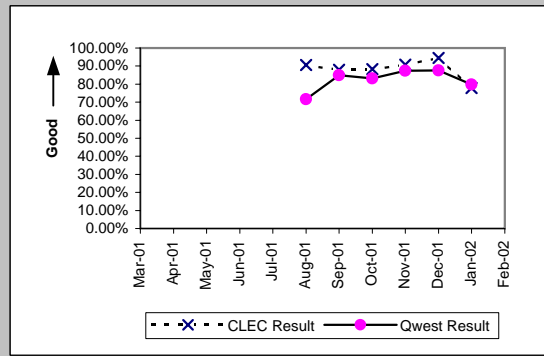

Interval for Pending Orders Delayed Past Due Date (Average Days) (OP-15A)									
Date	CLEC Num	CLEC Dend	CLEC Resu	Std Dev	Qwest Num	Qwest Dend	Qwest Resu	Mod Z Scr	Parity Scr
Mar-01					379	13	29.15		
Apr-01					6843	30	228.10		
May-01	18	1	18.00		217	9	24.11	-0.15	-1.09
Jun-01					310	7	44.29		
Jul-01					177	6	29.50		
Aug-01	32	2	16.00	7.07	197	6	32.83	-0.57	-1.35
Sep-01	38	2	19.00	15.56	288	19	15.16	0.46	-0.72
Oct-01	53	1	53.00		280	12	23.33	0.99	-0.4
Nov-01	79	2	39.50	48.79	366	12	30.50	0.41	-0.75
Dec-01	129	2	64.50	41.72	324	6	54.00	0.32	-0.8
Jan-02	173	2	86.50	41.72	473	16	29.56	1.12	-0.32
Feb-02	215	3	71.67	67.16	435	9	48.33	0.33	-0.8

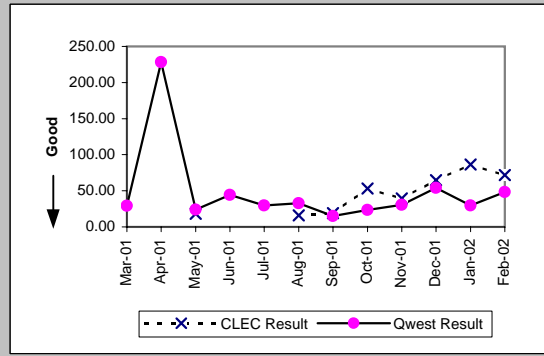

Checklist #14 - Resale - Centrex Installation

Count of Pending Orders Delayed for Facilities Reasons Centrex (OP-15B)	
Date	CLEC Order Count
Mar-01	
Apr-01	
May-01	0
Jun-01	
Jul-01	
Aug-01	0
Sep-01	1
Oct-01	0
Nov-01	0
Dec-01	0
Jan-02	0
Feb-02	0

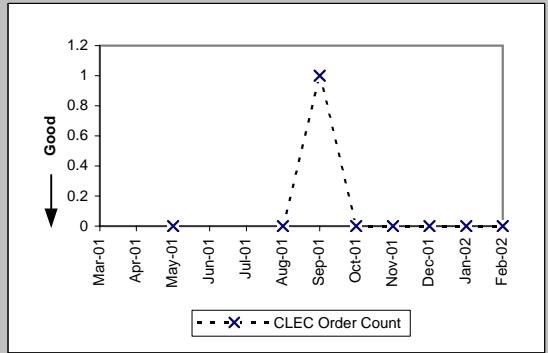

Checklist #14 - Resale - Centrex Repair

Out of Service Cleared within 24 hours (Percent) (MR-3A)-- Dispatches Within MSAs

Date	CLEC Num	CLEC Denc	CLEC Resu	Std Dev	Qwest Num	Qwest Denc	Qwest Resu	Mod Z Scr	Parity Scr
Mar-01	45	49	91.84%	27.38%	166	202	82.18%	-1.58	-1.96
Apr-01	39	45	86.67%	33.99%	124	143	86.71%	0.02	-0.99
May-01	61	65	93.85%	24.03%	146	180	81.11%	-2.25	-2.37
Jun-01	45	47	95.74%	20.18%	133	166	80.12%	-2.37	-2.44
Jul-01	45	48	93.75%	24.21%	114	139	82.01%	-1.83	-2.11
Aug-01	46	48	95.83%	19.98%	170	240	70.83%	-3.48	-3.11
Sep-01	37	41	90.24%	29.67%	129	165	78.18%	-1.67	-2.02
Oct-01	33	33	100.00%	0.00%	155	185	83.78%	-2.33	-2.42
Nov-01	37	38	97.37%	16.01%	114	143	79.72%	-2.4	-2.46
Dec-01	13	13	100.00%	0.00%	108	134	80.60%	-1.69	-2.03
Jan-02	13	14	92.86%	25.75%	151	179	84.36%	-0.84	-1.51
Feb-02	7	9	77.78%	41.57%	137	164	83.54%	0.46	-0.72

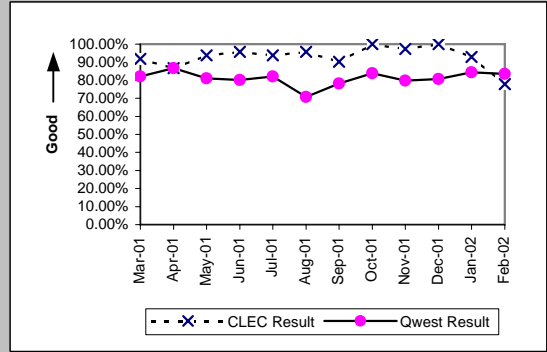

All Troubles Cleared within 48 hours (Percent) (MR-4A)-- Dispatches Within MSAs

Date	CLEC Num	CLEC Denc	CLEC Resu	Std Dev	Qwest Num	Qwest Denc	Qwest Resu	Mod Z Scr	Parity Scr
Mar-01	69	72	95.83%	19.98%	208	231	90.04%	-1.43	-1.87
Apr-01	66	72	91.67%	27.64%	148	158	93.67%	0.55	-0.66
May-01	76	76	100.00%	0.00%	178	200	89.00%	-2.61	-2.59
Jun-01	65	66	98.48%	12.22%	161	181	88.95%	-2.12	-2.29
Jul-01	65	66	98.48%	12.22%	146	157	92.99%	-1.47	-1.89
Aug-01	62	63	98.41%	12.50%	227	257	88.33%	-2.23	-2.36
Sep-01	54	56	96.43%	18.56%	168	189	88.89%	-1.58	-1.96
Oct-01	48	50	96.00%	19.60%	194	210	92.38%	-0.87	-1.53
Nov-01	56	59	94.92%	21.97%	155	162	95.68%	0.24	-0.85
Dec-01	19	19	100.00%	0.00%	146	156	93.59%	-1.08	-1.65
Jan-02	20	22	90.91%	28.75%	182	204	89.22%	-0.24	-1.15
Feb-02	10	10	100.00%	0.00%	163	179	91.06%	-0.96	-1.59

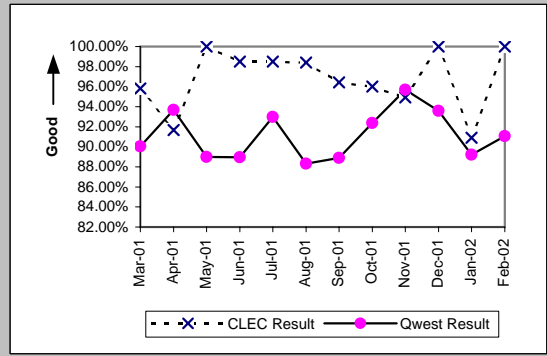

Mean Time to Restore (Hours:Minutes) (MR-6A)-- Dispatches Within MSAs

Date	CLEC Num	CLEC Denc	CLEC Resu	Std Dev	Qwest Num	Qwest Denc	Qwest Resu	Mod Z Scr	Parity Scr
Mar-01	918:27	72	12:45	16:50	4020:30	231	17:24	-1.12	-1.68
Apr-01	1102:20	72	15:19	19:21	2199:34	158	13:55	0.45	-0.72
May-01	653:55	76	8:36	9:08	4101:30	200	20:30	-3.1	-2.89
Jun-01	830:15	66	12:35	16:39	10936:26	181	60:25	-1.12	-1.68
Jul-01	714:28	66	10:50	12:58	2265:50	157	14:26	-1.36	-1.83
Aug-01	662:52	63	10:31	11:45	6303:46	257	24:32	-1.9	-2.16
Sep-01	833:15	56	14:53	18:59	3756:59	189	19:53	-1.07	-1.65
Oct-01	585:42	50	11:43	14:13	3324:34	210	15:50	-0.97	-1.59
Nov-01	807:56	59	13:42	24:15	2954:07	162	18:14	-0.81	-1.49
Dec-01	133:46	19	7:02	7:04	2235:39	156	14:20	-1.81	-2.1
Jan-02	321:16	22	14:36	31:40	3797:14	204	18:37	-0.57	-1.35
Feb-02	114:31	10	11:27	10:34	3103:41	179	17:20	-0.76	-1.46

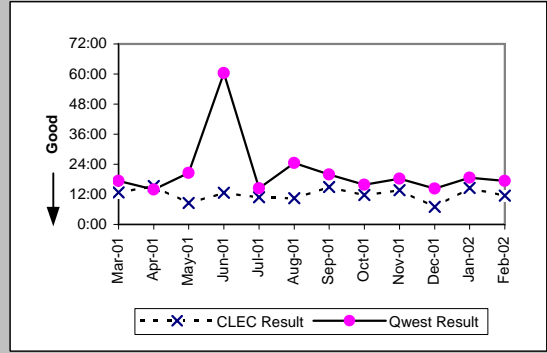

Repair Repeat Report Rate (Percent) (MR-7A)-- Dispatches Within MSAs

Date	CLEC Num	CLEC Denc	CLEC Resu	Std Dev	Qwest Num	Qwest Denc	Qwest Resu	Mod Z Scr	Parity Scr
Mar-01	13	74	17.57%	38.05%	20	238	8.40%	2.12	0.29
Apr-01	7	74	9.46%	29.27%	22	165	13.33%	-0.81	-1.5
May-01	9	79	11.39%	31.77%	24	203	11.82%	-0.1	-1.06
Jun-01	9	70	12.86%	33.47%	23	185	12.43%	0.1	-0.94
Jul-01	21	67	31.34%	46.39%	24	166	14.46%	2.84	0.73
Aug-01	12	66	18.18%	38.57%	46	260	17.69%	0.1	-0.94
Sep-01	10	57	17.54%	38.03%	23	194	11.86%	1.09	-0.33
Oct-01	8	51	15.69%	36.37%	28	217	12.90%	0.53	-0.68
Nov-01	10	60	16.67%	37.27%	19	166	11.45%	1.02	-0.38
Dec-01	3	19	15.79%	36.46%	20	156	12.82%	0.39	-0.77
Jan-02	6	23	26.09%	43.91%	17	206	8.25%	2.35	0.43
Feb-02	4	13	30.77%	46.15%	22	184	11.96%	1.73	0.05

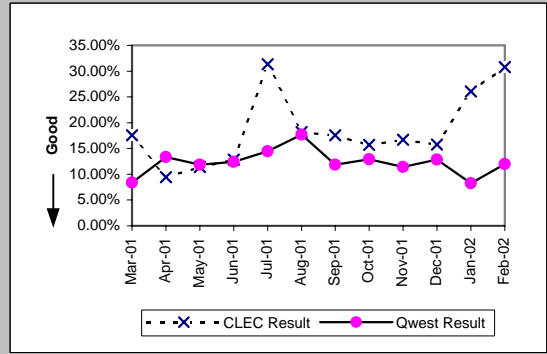

Checklist #14 - Resale - Centrex Repair

Repair Repeat Report Rate (Percent) (MR-7A)-- Dispatches Within MSAs									
Date	CLEC Num	CLEC Denc	CLEC Resu	Std Dev	Qwest Num	Qwest Denc	Qwest Resu	Mod Z Scr	Parity Scr
Mar-01									
Apr-01									
May-01									
Jun-01									
Jul-01									
Aug-01	10	58	17.24%	37.77%	37	213	17.37%	-0.02	-1.01
Sep-01	5	38	13.16%	33.80%	19	148	12.84%	0.07	-0.96
Oct-01	7	41	17.07%	37.63%	23	171	13.45%	0.6	-0.63
Nov-01	9	51	17.65%	38.12%	15	127	11.81%	1.01	-0.39
Dec-01	2	16	12.50%	33.07%	16	124	12.90%	-0.05	-1.03
Jan-02	5	19	26.32%	44.03%	15	166	9.04%	2.03	0.23
Feb-02									

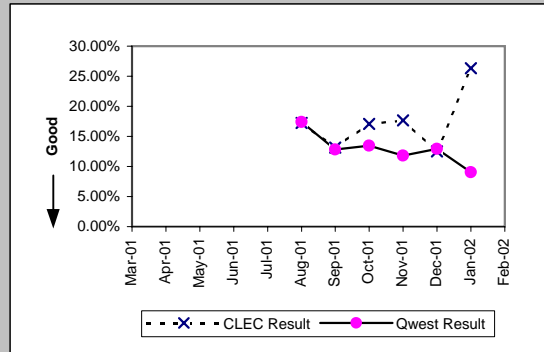

Repair Appointments Met (Percent) (MR-9A)-- Dispatches Within MSAs									
Date	CLEC Num	CLEC Denc	CLEC Resu	Std Dev	Qwest Num	Qwest Denc	Qwest Resu	Mod Z Scr	Parity Scr
Mar-01	58	74	78.38%	41.17%	165	221	74.66%	-0.64	-1.39
Apr-01	55	74	74.32%	43.68%	112	145	77.24%	0.47	-0.71
May-01	64	79	81.01%	39.22%	105	175	60.00%	-3.16	-2.92
Jun-01	51	70	72.86%	44.47%	111	156	71.15%	-0.26	-1.16
Jul-01	57	66	86.36%	34.32%	106	155	68.39%	-2.63	-2.6
Aug-01	45	64	70.31%	45.69%	140	230	60.87%	-1.37	-1.83
Sep-01	45	57	78.95%	40.77%	116	174	66.67%	-1.71	-2.04
Oct-01	36	51	70.59%	45.56%	134	191	70.16%	-0.06	-1.04
Nov-01	46	60	76.67%	42.30%	90	153	58.82%	-2.38	-2.45
Dec-01	17	19	89.47%	30.69%	99	145	68.28%	-1.87	-2.13
Jan-02	21	23	91.30%	28.18%	121	178	67.98%	-2.26	-2.37
Feb-02	11	13	84.62%	36.08%	119	165	72.12%	-0.97	-1.59

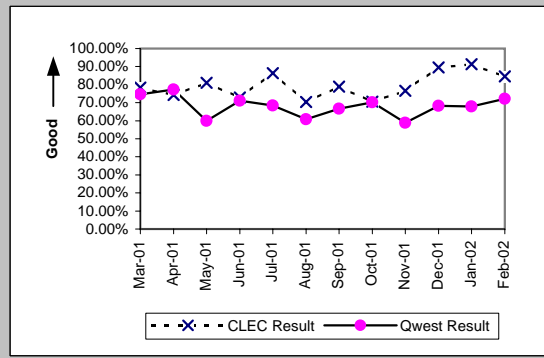

Out of Service Cleared within 24 hours (Percent) (MR-3B)-- Dispatches Outside MSAs									
Date	CLEC Num	CLEC Denc	CLEC Resu	Std Dev	Qwest Num	Qwest Denc	Qwest Resu	Mod Z Scr	Parity Scr
Mar-01					9	13	69.23%		
Apr-01					10	12	83.33%		
May-01					14	15	93.33%		
Jun-01	1	1	100.00%	0.00%	7	8	87.50%	-0.36	-1.22
Jul-01	2	2	100.00%	0.00%	14	15	93.33%	-0.36	-1.22
Aug-01	1	1	100.00%	0.00%	38	43	88.37%	-0.36	-1.22
Sep-01					18	23	78.26%		
Oct-01					12	14	85.71%		
Nov-01	1	1	100.00%	0.00%	10	12	83.33%	-0.43	-1.26
Dec-01					13	17	76.47%		
Jan-02					9	9	100.00%		
Feb-02					5	7	71.43%		

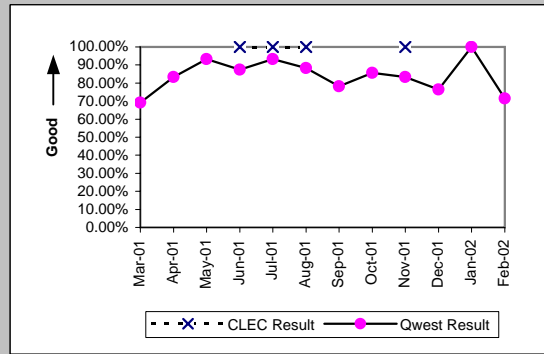

All Troubles Cleared within 48 hours (Percent) (MR-4B)-- Dispatches Outside MSAs									
Date	CLEC Num	CLEC Denc	CLEC Resu	Std Dev	Qwest Num	Qwest Denc	Qwest Resu	Mod Z Scr	Parity Scr
Mar-01					13	14	92.86%		
Apr-01					12	14	85.71%		
May-01					16	17	94.12%		
Jun-01	1	1	100.00%	0.00%	10	10	100.00%	N/A	N/A
Jul-01	2	2	100.00%	0.00%	15	16	93.75%	-0.34	-1.21
Aug-01	1	1	100.00%	0.00%	47	50	94.00%	-0.25	-1.15
Sep-01					20	24	83.33%		
Oct-01					15	17	88.24%		
Nov-01	2	2	100.00%	0.00%	15	15	100.00%	N/A	N/A
Dec-01					19	19	100.00%		
Jan-02					9	9	100.00%		
Feb-02	1	1	100.00%	0.00%	8	9	88.89%	-0.34	-1.2

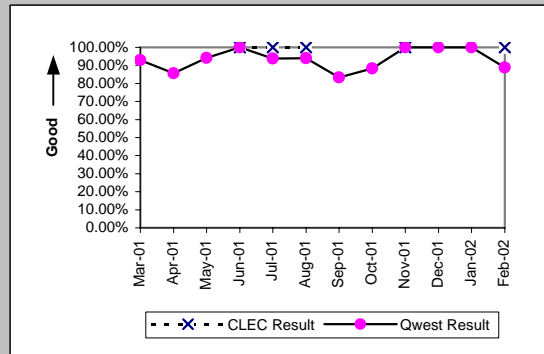

Checklist #14 - Resale - Centrex Repair

Mean Time to Restore (Hours:Minutes) (MR-6B)-- Dispatches Outside MSAs

Date	CLEC Num	CLEC Dend	CLEC Resu	Std Dev	Qwest Num	Qwest Dend	Qwest Resu	Mod Z Scr	Parity Scr
Mar-01					254:58	14	18:13		
Apr-01					221:38	14	15:50		
May-01					245:52	17	14:28		
Jun-01	1:51	1	1:51		84:09	10	8:25	-0.63	-1.38
Jul-01	10:29	2	5:14	2:39	188:51	16	11:48	-0.53	-1.32
Aug-01	1:54	1	1:54		491:08	50	9:49	-0.58	-1.35
Sep-01					1009:01	24	42:03		
Oct-01					272:24	17	16:01		
Nov-01	4:28	2	2:14	1:01	119:30	15	7:58	-0.86	-1.52
Dec-01					274:03	19	14:25		
Jan-02					71:18	9	7:55		
Feb-02	18:41	1	18:41		183:05	9	20:21	-0.08	-1.05

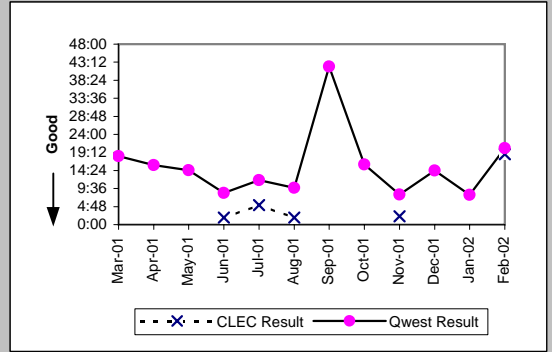

Repair Repeat Report Rate (Percent) (MR-7B)-- Dispatches Outside MSAs

Date	CLEC Num	CLEC Dend	CLEC Resu	Std Dev	Qwest Num	Qwest Dend	Qwest Resu	Mod Z Scr	Parity Scr
Mar-01					1	14	7.14%		
Apr-01					2	14	14.29%		
May-01					2	17	11.76%		
Jun-01	0	1	0.00%	0.00%	0	11	0.00%	N/A	N/A
Jul-01	0	2	0.00%	0.00%	0	16	0.00%	N/A	N/A
Aug-01	0	1	0.00%	0.00%	6	50	12.00%	-0.37	-1.22
Sep-01					9	24	37.50%		
Oct-01					3	17	17.65%		
Nov-01	0	2	0.00%	0.00%	2	15	13.33%	-0.52	-1.32
Dec-01					1	19	5.26%		
Jan-02					2	9	22.22%		
Feb-02	0	1	0.00%	0.00%	3	9	33.33%	-0.67	-1.41

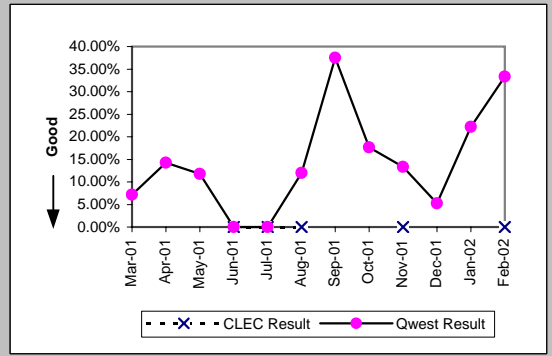

Repair Repeat Report Rate (Percent) (MR-7B*)-- Dispatches Outside MSAs

Date	CLEC Num	CLEC Dend	CLEC Resu	Std Dev	Qwest Num	Qwest Dend	Qwest Resu	Mod Z Scr	Parity Scr
Mar-01									
Apr-01									
May-01									
Jun-01									
Jul-01									
Aug-01	0	1	0.00%	0.00%	1	34	2.94%	-0.17	-1.1
Sep-01					9	22	40.91%		
Oct-01					2	12	16.67%		
Nov-01	0	1	0.00%	0.00%	2	12	16.67%	-0.43	-1.26
Dec-01					0	15	0.00%		
Jan-02					2	9	22.22%		
Feb-02									

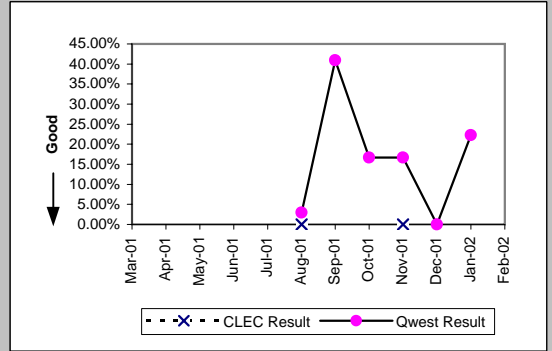

Repair Appointments Met (Percent) (MR-9B)-- Dispatches Outside MSAs

Date	CLEC Num	CLEC Dend	CLEC Resu	Std Dev	Qwest Num	Qwest Dend	Qwest Resu	Mod Z Scr	Parity Scr
Mar-01					10	14	71.43%		
Apr-01					9	14	64.29%		
May-01					8	13	61.54%		
Jun-01	1	1	100.00%	0.00%	9	11	81.82%	-0.45	-1.27
Jul-01	1	2	50.00%	50.00%	15	16	93.75%	1.27	-0.23
Aug-01	1	1	100.00%	0.00%	34	50	68.00%	-0.68	-1.41
Sep-01					22	24	91.67%		
Oct-01					14	17	82.35%		
Nov-01	2	2	100.00%	0.00%	11	15	73.33%	-0.8	-1.49
Dec-01					9	19	47.37%		
Jan-02					7	9	77.78%		
Feb-02	1	1	100.00%	0.00%	7	9	77.78%	-0.51	-1.31

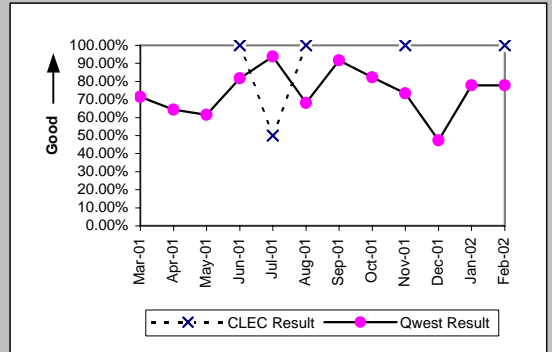

Checklist #14 - Resale - Centrex Repair

Out of Service Cleared within 24 hours (Percent) (MR-3C)-- No Dispatches

Date	CLEC Num	CLEC Denc	CLEC Resu	Std Dev	Qwest Num	Qwest Denc	Qwest Resu	Mod Z Scr	Parity Scr
Mar-01	14	15	93.33%	24.94%	90	95	94.74%	0.22	-0.87
Apr-01	15	16	93.75%	24.21%	90	97	92.78%	-0.14	-1.08
May-01	13	14	92.86%	25.75%	85	98	86.73%	-0.63	-1.38
Jun-01	12	13	92.31%	26.65%	93	100	93.00%	0.11	-0.93
Jul-01	13	14	92.86%	25.75%	76	89	85.39%	-0.74	-1.45
Aug-01	20	20	100.00%	0.00%	178	184	96.74%	-0.78	-1.47
Sep-01	18	18	100.00%	0.00%	73	77	94.81%	-0.89	-1.54
Oct-01	10	10	100.00%	0.00%	83	87	95.40%	-0.66	-1.4
Nov-01	17	17	100.00%	0.00%	80	82	97.56%	-0.59	-1.36
Dec-01	7	7	100.00%	0.00%	49	51	96.08%	-0.5	-1.3
Jan-02	5	5	100.00%	0.00%	81	85	95.29%	-0.48	-1.29
Feb-02	3	3	100.00%	0.00%	76	78	97.44%	-0.28	-1.17

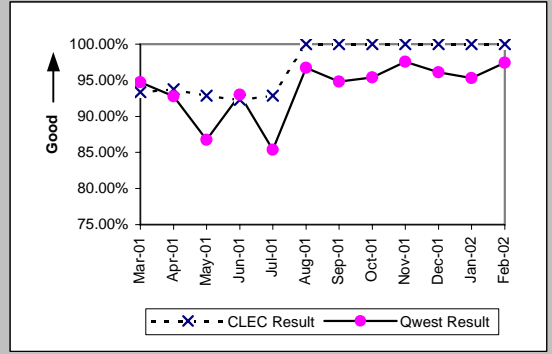

All Troubles Cleared within 48 hours (Percent) (MR-4C)-- No Dispatches

Date	CLEC Num	CLEC Denc	CLEC Resu	Std Dev	Qwest Num	Qwest Denc	Qwest Resu	Mod Z Scr	Parity Scr
Mar-01	44	45	97.78%	14.74%	153	168	91.07%	-1.4	-1.85
Apr-01	36	36	100.00%	0.00%	176	182	96.70%	-1.01	-1.62
May-01	37	37	100.00%	0.00%	149	162	91.98%	-1.62	-1.99
Jun-01	35	36	97.22%	16.43%	138	143	96.50%	-0.21	-1.13
Jul-01	37	38	97.37%	16.01%	124	133	93.23%	-0.9	-1.54
Aug-01	40	40	100.00%	0.00%	240	247	97.17%	-1	-1.61
Sep-01	34	34	100.00%	0.00%	117	123	95.12%	-1.17	-1.71
Oct-01	24	24	100.00%	0.00%	137	138	99.28%	-0.39	-1.23
Nov-01	43	43	100.00%	0.00%	121	124	97.58%	-0.89	-1.54
Dec-01	20	20	100.00%	0.00%	83	85	97.65%	-0.62	-1.38
Jan-02	15	15	100.00%	0.00%	122	124	98.39%	-0.47	-1.28
Feb-02	11	11	100.00%	0.00%	117	119	98.32%	-0.41	-1.25

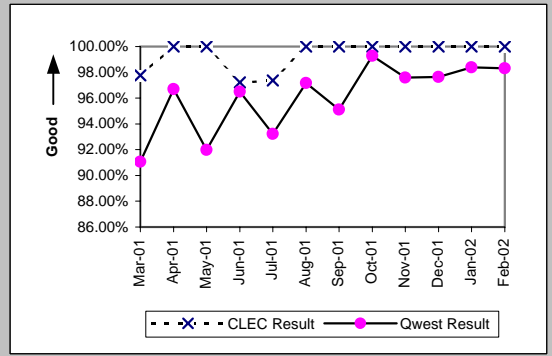

Mean Time to Restore (Hours:Minutes) (MR-6C)-- No Dispatches

Date	CLEC Num	CLEC Denc	CLEC Resu	Std Dev	Qwest Num	Qwest Denc	Qwest Resu	Mod Z Scr	Parity Scr
Mar-01	253:51	45	5:38	11:39	10745:48	168	63:58	-1.18	-1.72
Apr-01	172:29	36	4:47	9:02	1371:14	182	7:32	-0.87	-1.53
May-01	191:17	37	5:10	6:40	2850:27	162	17:36	-1.13	-1.69
Jun-01	212:43	36	5:55	9:22	1151:33	143	8:03	-0.63	-1.38
Jul-01	147:10	38	3:52	10:49	1289:01	133	9:42	-1.44	-1.87
Aug-01	152:20	40	3:48	5:30	1857:55	247	7:31	-0.68	-1.42
Sep-01	105:21	34	3:06	4:11	2161:22	123	17:34	-0.76	-1.46
Oct-01	77:02	24	3:13	5:11	728:40	138	5:17	-0.76	-1.46
Nov-01	263:35	43	6:08	8:39	1224:56	124	9:53	-0.44	-1.27
Dec-01	60:52	20	3:03	5:15	553:58	85	6:31	-1.2	-1.73
Jan-02	74:10	15	4:57	6:37	657:20	124	5:18	-0.13	-1.08
Feb-02	31:22	11	2:51	4:55	825:19	119	6:56	-0.39	-1.24

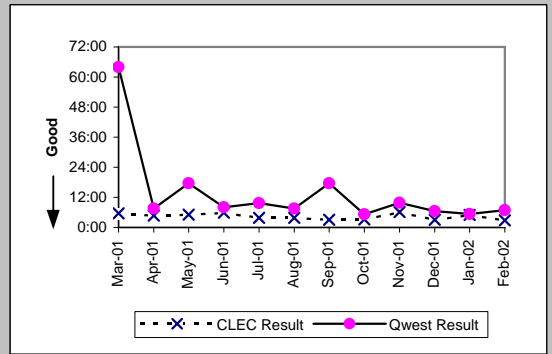

Repair Repeat Report Rate (Percent) (MR-7C)-- No Dispatches

Date	CLEC Num	CLEC Denc	CLEC Resu	Std Dev	Qwest Num	Qwest Denc	Qwest Resu	Mod Z Scr	Parity Scr
Mar-01	5	45	11.11%	31.43%	14	168	8.33%	0.58	-0.65
Apr-01	4	36	11.11%	31.43%	17	182	9.34%	0.35	-0.79
May-01	8	37	21.62%	41.17%	21	162	12.96%	1.3	-0.21
Jun-01	6	36	16.67%	37.27%	19	143	13.29%	0.52	-0.68
Jul-01	3	38	7.89%	26.97%	14	133	10.53%	-0.47	-1.28
Aug-01	6	40	15.00%	35.71%	25	247	10.12%	0.91	-0.45
Sep-01	4	34	11.76%	32.22%	14	123	11.38%	0.08	-0.95
Oct-01	5	24	20.83%	40.61%	18	138	13.04%	0.98	-0.4
Nov-01	8	43	18.60%	38.91%	21	124	16.94%	0.25	-0.85
Dec-01	3	20	15.00%	35.71%	7	85	8.24%	0.89	-0.46
Jan-02	1	15	6.67%	24.94%	17	124	13.71%	-0.75	-1.46
Feb-02	2	11	18.18%	38.57%	14	119	11.76%	0.61	-0.63

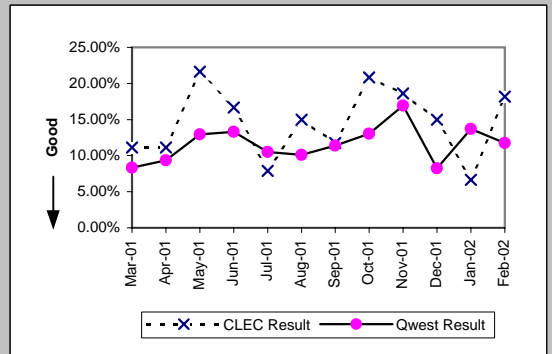

Checklist #14 - Resale - Centrex Repair

Repair Repeat Report Rate (Percent) (MR-7C)-- No Dispatches									
Date	CLEC Num	CLEC Denc	CLEC Resu	Std Dev	Qwest Num	Qwest Denc	Qwest Resu	Mod Z Scr	Parity Scr
Mar-01									
Apr-01									
May-01									
Jun-01									
Jul-01									
Aug-01	2	21	9.52%	29.35%	21	199	10.55%	-0.15	-1.09
Sep-01	3	20	15.00%	35.71%	11	100	11.00%	0.49	-0.7
Oct-01	1	14	7.14%	25.75%	13	112	11.61%	-0.49	-1.3
Nov-01	5	30	16.67%	37.27%	13	97	13.40%	0.45	-0.73
Dec-01	2	13	15.38%	36.08%	5	67	7.46%	0.85	-0.48
Jan-02	1	9	11.11%	31.43%	11	101	10.89%	0.05	-0.97
Feb-02									

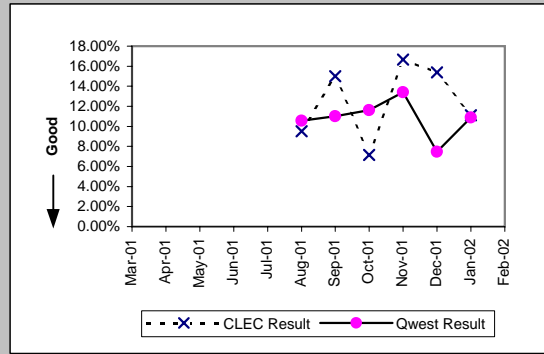

Repair Appointments Met (Percent) (MR-9C)-- No Dispatches									
Date	CLEC Num	CLEC Denc	CLEC Resu	Std Dev	Qwest Num	Qwest Denc	Qwest Resu	Mod Z Scr	Parity Scr
Mar-01	41	45	91.11%	28.46%	102	125	81.60%	-1.41	-1.86
Apr-01	35	36	97.22%	16.43%	133	147	90.48%	-1.24	-1.75
May-01	35	37	94.59%	22.61%	90	107	84.11%	-1.5	-1.91
Jun-01	34	36	94.44%	22.91%	92	105	87.62%	-1.07	-1.65
Jul-01	36	36	100.00%	0.00%	84	108	77.78%	-2.78	-2.69
Aug-01	38	39	97.44%	15.81%	169	190	88.95%	-1.54	-1.94
Sep-01	31	33	93.94%	23.86%	72	88	81.82%	-1.54	-1.94
Oct-01	23	24	95.83%	19.98%	87	100	87.00%	-1.16	-1.7
Nov-01	41	43	95.35%	21.06%	70	80	87.50%	-1.26	-1.76
Dec-01	20	20	100.00%	0.00%	57	66	86.36%	-1.56	-1.95
Jan-02	14	15	93.33%	24.94%	70	78	89.74%	-0.42	-1.26
Feb-02	11	11	100.00%	0.00%	86	91	94.51%	-0.76	-1.46

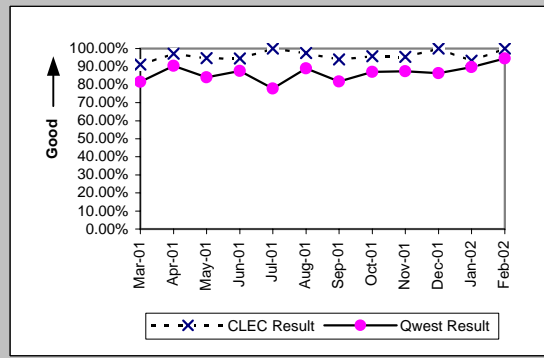

Trouble Rate (Percent) (MR-8)									
Date	CLEC Num	CLEC Denc	CLEC Resu	Std Dev	Qwest Num	Qwest Denc	Qwest Resu	Mod Z Scr	Parity Scr
Mar-01	119	19697	0.60%	7.75%	420	100673	0.42%	3.72	1.26
Apr-01	110	19709	0.56%	7.45%	361	98244	0.37%	4.04	1.45
May-01	116	19372	0.60%	7.72%	382	96890	0.39%	4.15	1.52
Jun-01	107	19026	0.56%	7.48%	339	96654	0.35%	4.51	1.74
Jul-01	107	18597	0.58%	7.56%	315	96456	0.33%	5.44	2.31
Aug-01	107	18279	0.59%	7.63%	557	95770	0.58%	0.06	-0.96
Sep-01	91	17661	0.52%	7.16%	341	95421	0.36%	3.23	0.96
Oct-01	75	17214	0.44%	6.59%	372	95250	0.39%	0.87	-0.47
Nov-01	105	15122	0.69%	8.30%	305	96507	0.32%	7.71	3.69
Dec-01	39	7410	0.53%	7.24%	260	96388	0.27%	4.1	1.49
Jan-02	38	7204	0.53%	7.24%	339	96345	0.35%	2.43	0.48
Feb-02	25	6785	0.37%	6.06%	312	96142	0.32%	0.62	-0.63

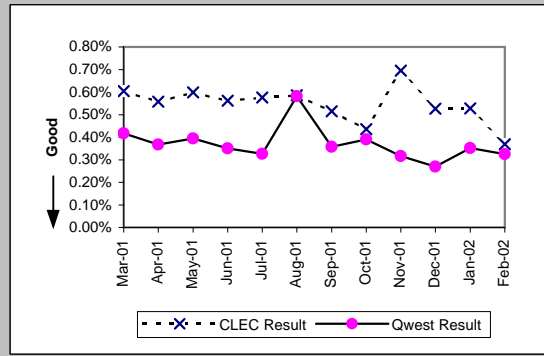

Trouble Rate (Percent) (MR-8*)									
Date	CLEC Num	CLEC Denc	CLEC Resu	Std Dev	Qwest Num	Qwest Denc	Qwest Resu	Mod Z Scr	Parity Scr
Mar-01									
Apr-01									
May-01									
Jun-01									
Jul-01									
Aug-01	80	18279	0.44%	6.60%	446	95770	0.47%	-0.51	-1.31
Sep-01	58	17661	0.33%	5.72%	270	95421	0.28%	1.04	-0.36
Oct-01	55	17214	0.32%	5.64%	295	95250	0.31%	0.21	-0.87
Nov-01	82	15122	0.54%	7.34%	236	96507	0.24%	6.89	3.19
Dec-01	29	7410	0.39%	6.24%	206	96388	0.21%	3.19	0.94
Jan-02	28	7204	0.39%	6.22%	276	96345	0.29%	1.57	-0.05
Feb-02									

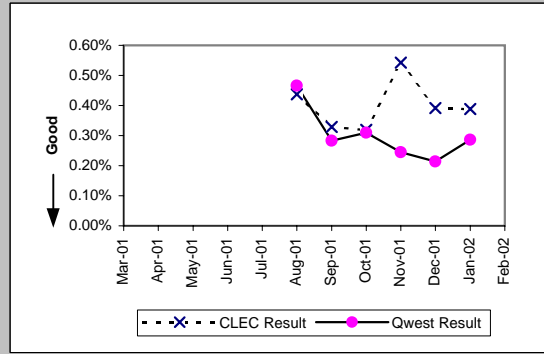

Checklist #14 - Resale - Centrex Repair

Customer and Non-Qwest Related Trouble Reports (Percent) (MR-12)											
Date	CLEC Num	CLEC Deno	CLEC Resu	Std Dev	Qwest Num	Qwest Deno	Qwest Resu	Mod Z Scr	Parity Scr		
Mar-01	106	225	47.11%	49.92%	271	691	39.22%	2.08	0.26		
Apr-01	95	205	46.34%	49.87%	249	610	40.82%	1.38	-0.16		
May-01	95	211	45.02%	49.75%	178	560	31.79%	3.39	1.06		
Jun-01	85	192	44.27%	49.67%	165	504	32.74%	2.81	0.71		
Jul-01	67	174	38.51%	48.66%	154	469	32.84%	1.34	-0.19		
Aug-01	84	191	43.98%	49.64%	178	735	24.22%	5.23	2.18		
Sep-01	48	139	34.53%	47.55%	198	539	36.73%	-0.48	-1.29		
Oct-01	52	127	40.94%	49.17%	182	554	32.85%	1.72	0.04		
Nov-01	48	153	31.37%	46.40%	149	454	32.82%	-0.33	-1.2		
Dec-01	30	69	43.48%	49.57%	135	395	34.18%	1.47	-0.11		
Jan-02	22	60	36.67%	48.19%	161	500	32.20%	0.7	-0.58		
Feb-02	13	38	34.21%	47.44%	144	456	31.58%	0.34	-0.8		

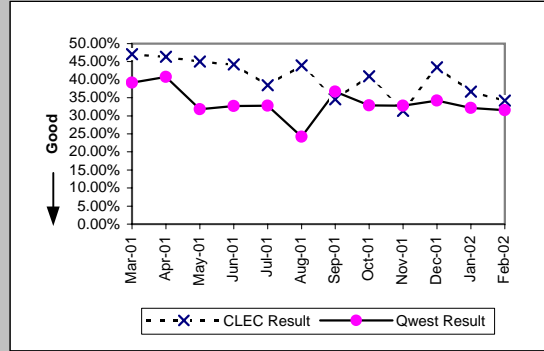

Checklist #14 - Resale - Centrex 21 Installation

Installation Commitments Met (Percent) (OP-3A)-- Dispatches Within MSAs									
Date	CLEC Num	CLEC Denc	CLEC Resu	Std Dev	Qwest Num	Qwest Denc	Qwest Resu	Mod Z Scr	Parity Scr
Mar-01	1	1	100.00%	0.00%	201	227	88.55%	-0.36	-1.22
Apr-01	1	2	50.00%	50.00%	160	188	85.11%	1.03	-0.37
May-01					186	203	91.63%		
Jun-01	1	1	100.00%	0.00%	175	186	94.09%	-0.25	-1.15
Jul-01					156	171	91.23%		
Aug-01					190	204	93.14%		
Sep-01					141	152	92.76%		
Oct-01					170	184	92.39%		
Nov-01					176	185	95.14%		
Dec-01					122	138	88.41%		
Jan-02					140	156	89.74%		
Feb-02					126	142	88.73%		

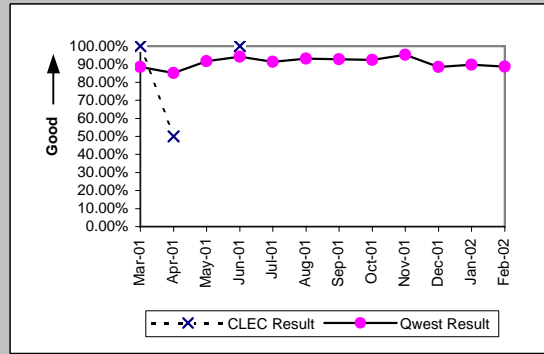

Installation Interval (Average Days) (OP-4A)-- Dispatches Within MSAs									
Date	CLEC Num	CLEC Denc	CLEC Resu	Std Dev	Qwest Num	Qwest Denc	Qwest Resu	Mod Z Scr	Parity Scr
Mar-01	3	1	3.00		1876	227	8.26	-0.26	-1.16
Apr-01	12	2	6.00	4.24	1307	188	6.95	-0.14	-1.08
May-01					1202	203	5.92		
Jun-01	3	1	3.00		963	186	5.18	-0.24	-1.14
Jul-01					1088	176	6.18		
Aug-01					1379	209	6.60		
Sep-01					922	153	6.03		
Oct-01					1327	188	7.06		
Nov-01					1230	188	6.54		
Dec-01					733	140	5.24		
Jan-02					1091	160	6.82		
Feb-02					908	142	6.39		

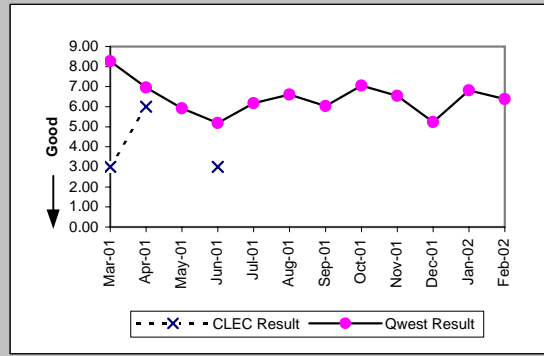

Delayed Days for Non-Facility Reasons (Average Days) (OP-6A-1)-- Dispatches Within MSAs									
Date	CLEC Num	CLEC Denc	CLEC Resu	Std Dev	Qwest Num	Qwest Denc	Qwest Resu	Mod Z Scr	Parity Scr
Mar-01					367	19	19.32		
Apr-01	5	1	5.00		90	15	6.00	-0.09	-1.06
May-01					29	7	4.14		
Jun-01					72	9	8.00		
Jul-01					87	13	6.69		
Aug-01					28	9	3.11		
Sep-01					34	7	4.86		
Oct-01					5	5	1.00		
Nov-01					19	10	1.90		
Dec-01					41	14	2.93		
Jan-02					58	17	3.41		
Feb-02					16	8	2.00		

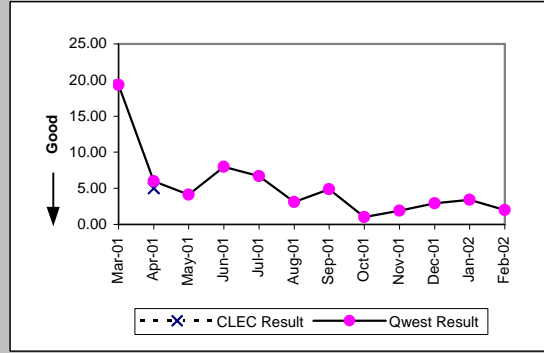

Delayed Days for Facility Reasons (Average Days) (OP-6B-1)-- Dispatches Within MSAs									
Date	CLEC Num	CLEC Denc	CLEC Resu	Std Dev	Qwest Num	Qwest Denc	Qwest Resu	Mod Z Scr	Parity Scr
Mar-01					187	7	26.71		
Apr-01					224	13	17.23		
May-01					125	10	12.50		
Jun-01					12	2	6.00		
Jul-01					41	4	10.25		
Aug-01					151	8	18.88		
Sep-01					100	5	20.00		
Oct-01					187	10	18.70		
Nov-01					21	2	10.50		
Dec-01					69	4	17.25		
Jan-02					67	3	22.33		
Feb-02					95	8	11.88		

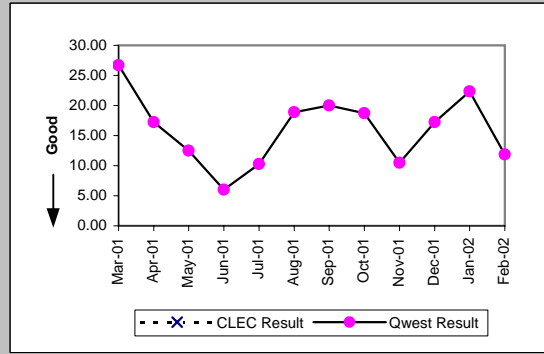

Checklist #14 - Resale - Centrex 21 Installation

Installation Commitments Met (Percent) (OP-3B)-- Dispatches Outside MSAs									
Date	CLEC Num	CLEC Dend	CLEC Resu	Std Dev	Qwest Num	Qwest Dend	Qwest Resu	Mod Z Scr	Parity Scr
Mar-01					16	18	88.89%		
Apr-01					18	20	90.00%		
May-01					9	10	90.00%		
Jun-01					14	16	87.50%		
Jul-01					14	15	93.33%		
Aug-01					12	12	100.00%		
Sep-01					12	12	100.00%		
Oct-01					15	16	93.75%		
Nov-01					11	11	100.00%		
Dec-01					2	3	66.67%		
Jan-02					6	7	85.71%		
Feb-02					16	17	94.12%		

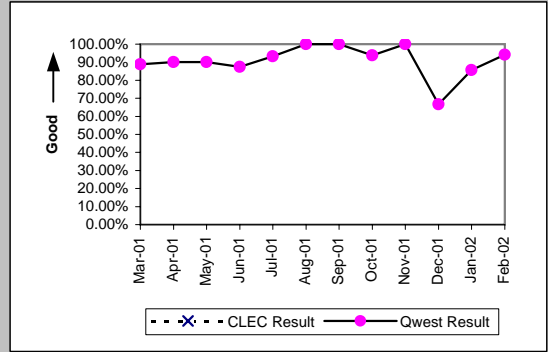

Installation Interval (Average Days) (OP-4B)-- Dispatches Outside MSAs									
Date	CLEC Num	CLEC Dend	CLEC Resu	Std Dev	Qwest Num	Qwest Dend	Qwest Resu	Mod Z Scr	Parity Scr
Mar-01					96	18	5.33		
Apr-01					56	20	2.80		
May-01					93	10	9.30		
Jun-01					60	16	3.75		
Jul-01					48	15	3.20		
Aug-01					54	13	4.15		
Sep-01					40	12	3.33		
Oct-01					322	17	18.94		
Nov-01					42	11	3.82		
Dec-01					44	3	14.67		
Jan-02					29	7	4.14		
Feb-02					107	17	6.29		

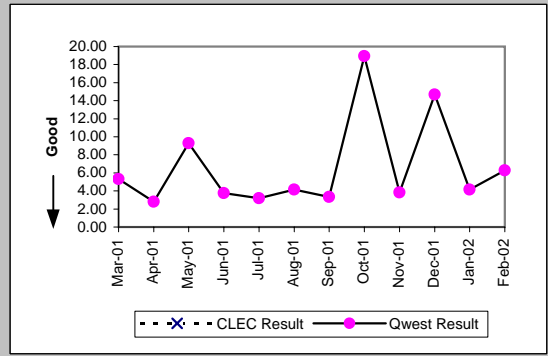

Delayed Days for Non-Facility Reasons (Average Days) (OP-6A-2)-- Dispatches Outside MSAs									
Date	CLEC Num	CLEC Dend	CLEC Resu	Std Dev	Qwest Num	Qwest Dend	Qwest Resu	Mod Z Scr	Parity Scr
Mar-01					4	1	4.00		
Apr-01					5	1	5.00		
May-01					21	1	21.00		
Jun-01					1	1	1.00		
Jul-01					1	1	1.00		
Aug-01									
Sep-01									
Oct-01					2	1	2.00		
Nov-01									
Dec-01									
Jan-02					1	1	1.00		
Feb-02									

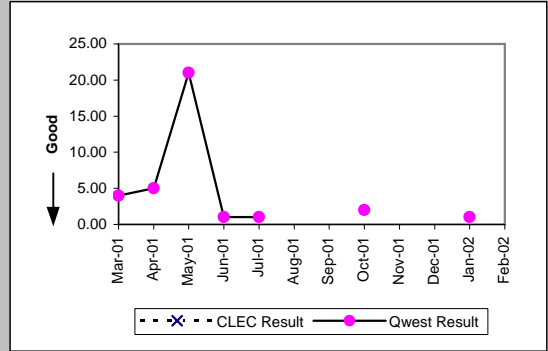

Delayed Days for Facility Reasons (Average Days) (OP-6B-2)-- Dispatches Outside MSAs									
Date	CLEC Num	CLEC Dend	CLEC Resu	Std Dev	Qwest Num	Qwest Dend	Qwest Resu	Mod Z Scr	Parity Scr
Mar-01					12	1	12.00		
Apr-01					6	1	6.00		
May-01									
Jun-01					4	1	4.00		
Jul-01									
Aug-01									
Sep-01									
Oct-01					22	1	22.00		
Nov-01									
Dec-01					15	1	15.00		
Jan-02									
Feb-02					7	1	7.00		

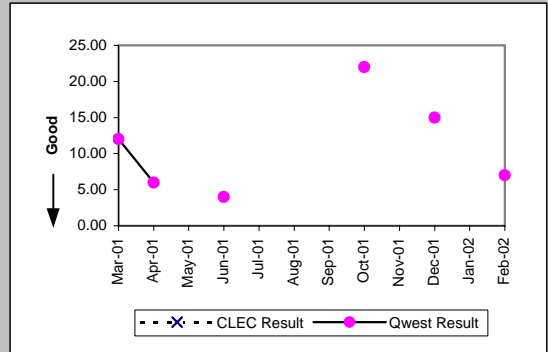

Checklist #14 - Resale - Centrex 21 Installation

Installation Commitments Met (Percent) (OP-3C)-- No Dispatches									
Date	CLEC Num	CLEC Denc	CLEC Resu	Std Dev	Qwest Num	Qwest Denc	Qwest Resu	Mod Z Scr	Parity Scr
Mar-01	1	1	100.00%	0.00%	667	674	98.96%	-0.1	-1.06
Apr-01	2	2	100.00%	0.00%	753	759	99.21%	-0.13	-1.08
May-01					756	760	99.47%		
Jun-01					780	785	99.36%		
Jul-01	2	2	100.00%	0.00%	453	474	95.57%	-0.3	-1.18
Aug-01					126	128	98.44%		
Sep-01					169	169	100.00%		
Oct-01					162	162	100.00%		
Nov-01					151	153	98.69%		
Dec-01					102	102	100.00%		
Jan-02					129	129	100.00%		
Feb-02					139	146	95.21%		

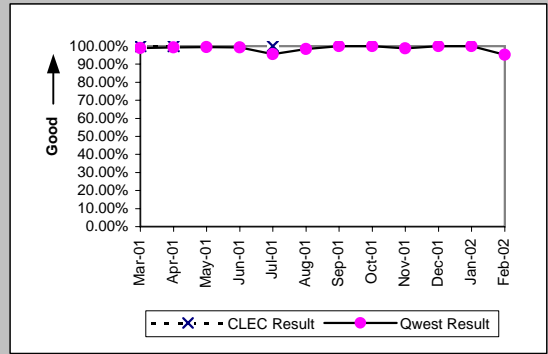

Installation Interval (Average Days) (OP-4C)-- No Dispatches									
Date	CLEC Num	CLEC Denc	CLEC Resu	Std Dev	Qwest Num	Qwest Denc	Qwest Resu	Mod Z Scr	Parity Scr
Mar-01	1	1	1.00		1263	674	1.87	-0.39	-1.23
Apr-01	4	2	2.00	0.00	1647	759	2.17	-0.1	-1.06
May-01					1368	712	1.92		
Jun-01					1472	711	2.07		
Jul-01	5	2	2.50	2.12	1284	415	3.09	-0.45	-1.27
Aug-01					293	90	3.26		
Sep-01					323	88	3.67		
Oct-01					319	74	4.31		
Nov-01					366	101	3.62		
Dec-01					205	68	3.01		
Jan-02					207	61	3.39		
Feb-02					401	97	4.13		

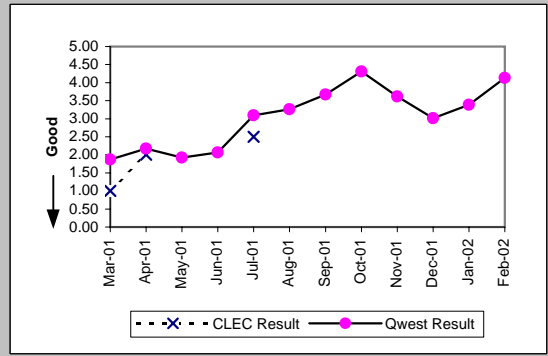

Delayed Days for Non-Facility Reasons (Average Days) (OP-6A-3)-- No Dispatches									
Date	CLEC Num	CLEC Denc	CLEC Resu	Std Dev	Qwest Num	Qwest Denc	Qwest Resu	Mod Z Scr	Parity Scr
Mar-01					46	7	6.57		
Apr-01					11	5	2.20		
May-01					28	4	7.00		
Jun-01					19	5	3.80		
Jul-01					48	21	2.29		
Aug-01					1	1	1.00		
Sep-01					0	1	0.00		
Oct-01					4	1	4.00		
Nov-01					8	2	4.00		
Dec-01					0	1	0.00		
Jan-02					0	1	0.00		
Feb-02					11	8	1.38		

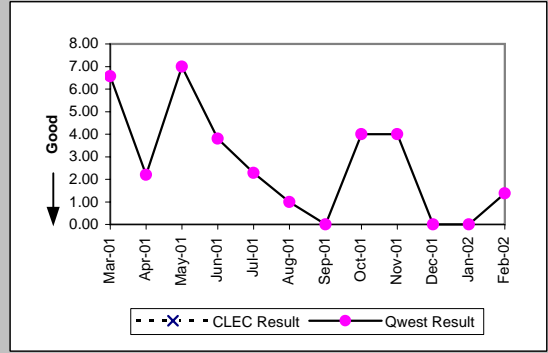

Delayed Days for Facility Reasons (Average Days) (OP-6B-3)-- No Dispatches									
Date	CLEC Num	CLEC Denc	CLEC Resu	Std Dev	Qwest Num	Qwest Denc	Qwest Resu	Mod Z Scr	Parity Scr
Mar-01									
Apr-01					9	1	9.00		
May-01									
Jun-01									
Jul-01									
Aug-01					1	1	1.00		
Sep-01									
Oct-01									
Nov-01									
Dec-01									
Jan-02									
Feb-02									

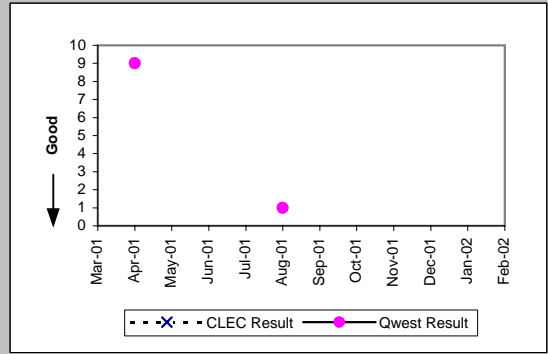

Checklist #14 - Resale - Centrex 21 Installation

New Service Installation Quality (Percent) (OP-5)											
Date	CLEC Num	CLEC Dend	CLEC Resu	Std Dev	Qwest Num	Qwest Dend	Qwest Resu	Mod Z Scr	Parity Scr		
Mar-01	0	2	0.00%	0.00%	838	923	90.79%	2.66	0.61		
Apr-01	3	3	100.00%	0.00%	914	972	94.03%	-0.44	-1.26		
May-01	0	2	0.00%	0.00%	931	1001	93.01%	2.84	0.73		
Jun-01	1	1	100.00%	0.00%	935	1017	91.94%	-0.3	-1.18		
Jul-01	2	2	100.00%	0.00%	773	845	91.48%	-0.43	-1.26		
Aug-01	1	1	100.00%	0.00%	428	509	84.09%	-0.43	-1.26		
Sep-01					284	343	82.80%				
Oct-01					283	352	80.40%				
Nov-01					298	361	82.55%				
Dec-01					248	299	82.94%				
Jan-02					213	272	78.31%				
Feb-02					255	302	84.44%				

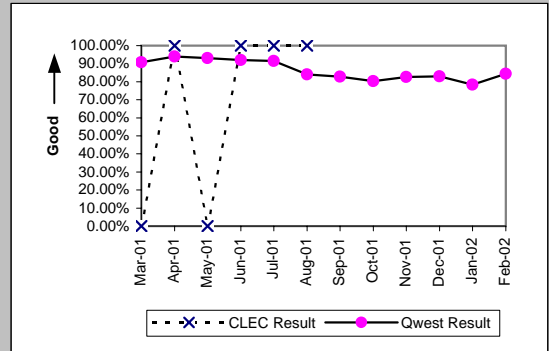

New Service Installation Quality (Percent) (OP-5*)											
Date	CLEC Num	CLEC Dend	CLEC Resu	Std Dev	Qwest Num	Qwest Dend	Qwest Resu	Mod Z Scr	Parity Scr		
Mar-01											
Apr-01											
May-01											
Jun-01											
Jul-01											
Aug-01	1	1	100.00%	0.00%	442	509	86.84%	-0.39	-1.24		
Sep-01					299	343	87.17%				
Oct-01					301	352	85.51%				
Nov-01					309	361	85.60%				
Dec-01					261	299	87.29%				
Jan-02					224	272	82.35%				
Feb-02											

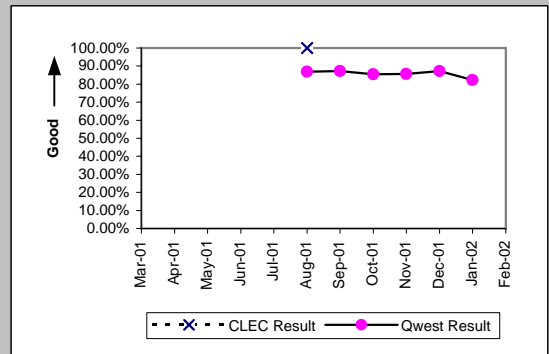

Interval for Pending Orders Delayed Past Due Date (Average Days) (OP-15A)											
Date	CLEC Num	CLEC Dend	CLEC Resu	Std Dev	Qwest Num	Qwest Dend	Qwest Resu	Mod Z Scr	Parity Scr		
Mar-01					1453	37	39.27				
Apr-01					2956	37	79.89				
May-01					889	18	49.39				
Jun-01					1365	34	40.15				
Jul-01					901	29	31.07				
Aug-01					858	24	35.75				
Sep-01					709	15	47.27				
Oct-01					611	18	33.94				
Nov-01					914	23	39.74				
Dec-01					953	17	56.06				
Jan-02					912	18	50.67				
Feb-02					1071	20	53.55				

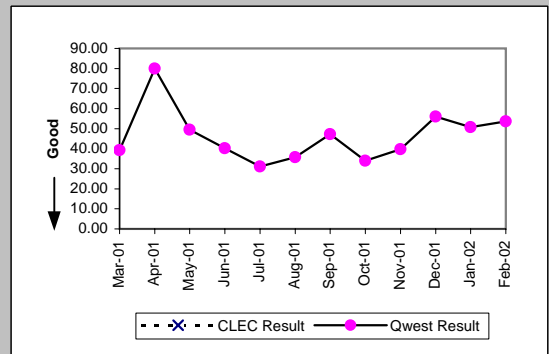

Checklist #14 - Resale - Centrex 21 Installation

Count of Pending Orders Delayed for Facilities Reasons Centrex 21 (OP-15B)	
Date	CLEC Order Count
Mar-01	
Apr-01	
May-01	
Jun-01	
Jul-01	
Aug-01	
Sep-01	
Oct-01	
Nov-01	
Dec-01	
Jan-02	
Feb-02	

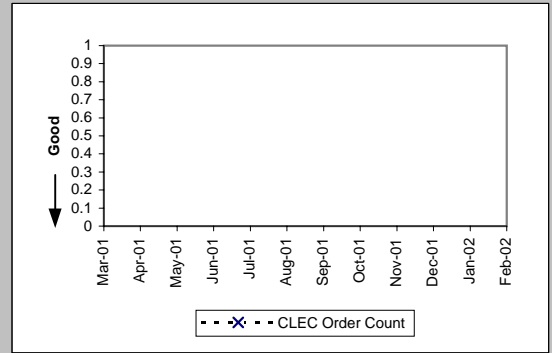

Checklist #14 - Resale - Centrex 21 Repair

Out of Service Cleared within 24 hours (Percent) (MR-3A)-- Dispatches Within MSAs

Date	CLEC Num	CLEC Denc	CLEC Resu	Std Dev	Qwest Num	Qwest Denc	Qwest Resu	Mod Z Scr	Parity Scr
Mar-01	4	4	100.00%	0.00%	247	261	94.64%	-0.47	-1.29
Apr-01					153	174	87.93%		
May-01	1	1	100.00%	0.00%	154	170	90.59%	-0.32	-1.2
Jun-01					187	226	82.74%		
Jul-01					184	212	86.79%		
Aug-01	1	1	100.00%	0.00%	210	227	92.51%	-0.28	-1.17
Sep-01	1	1	100.00%	0.00%	162	171	94.74%	-0.24	-1.14
Oct-01	2	2	100.00%	0.00%	170	183	92.90%	-0.39	-1.24
Nov-01					184	203	90.64%		
Dec-01					160	182	87.91%		
Jan-02					146	163	89.57%		
Feb-02					141	146	96.58%		

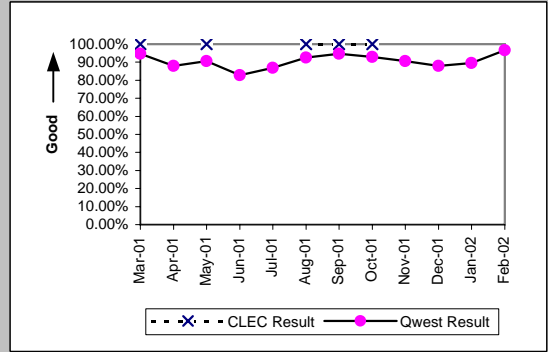

All Troubles Cleared within 48 hours (Percent) (MR-4A)-- Dispatches Within MSAs

Date	CLEC Num	CLEC Denc	CLEC Resu	Std Dev	Qwest Num	Qwest Denc	Qwest Resu	Mod Z Scr	Parity Scr
Mar-01	4	4	100.00%	0.00%	335	342	97.95%	-0.29	-1.17
Apr-01					221	231	95.67%		
May-01	1	1	100.00%	0.00%	252	259	97.30%	-0.17	-1.1
Jun-01					286	300	95.33%		
Jul-01					242	262	92.37%		
Aug-01	2	2	100.00%	0.00%	297	310	95.81%	-0.29	-1.18
Sep-01	2	2	100.00%	0.00%	227	228	99.56%	-0.09	-1.06
Oct-01	4	4	100.00%	0.00%	249	258	96.51%	-0.38	-1.23
Nov-01					260	273	95.24%		
Dec-01	1	1	100.00%	0.00%	220	230	95.65%	-0.21	-1.13
Jan-02					238	242	98.35%		
Feb-02					186	191	97.38%		

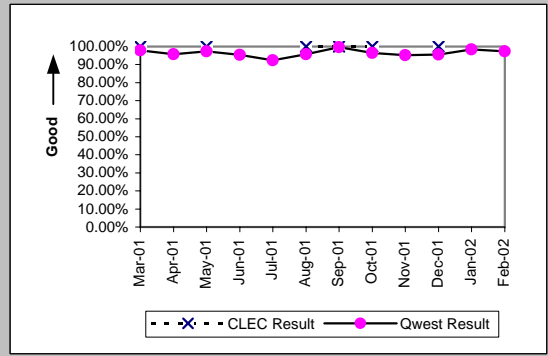

Mean Time to Restore (Hours:Minutes) (MR-6A)-- Dispatches Within MSAs

Date	CLEC Num	CLEC Denc	CLEC Resu	Std Dev	Qwest Num	Qwest Denc	Qwest Resu	Mod Z Scr	Parity Scr
Mar-01	40:29	4	10:07	9:04	3593:13	342	10:30	-0.06	-1.04
Apr-01					2892:17	231	12:31		
May-01	2:24	1	2:24		2795:38	259	10:48	-0.5	-1.3
Jun-01					4549:30	300	15:10		
Jul-01					3722:13	262	14:12		
Aug-01	21:33	2	10:47	13:00	3712:55	310	11:59	-0.11	-1.07
Sep-01	6:16	2	3:08	0:13	2166:54	228	9:30	-0.9	-1.55
Oct-01	33:27	4	8:22	6:00	2905:49	258	11:16	-0.35	-1.21
Nov-01					3534:45	273	12:57		
Dec-01	17:41	1	17:41		2924:28	230	12:43	0.42	-0.75
Jan-02					2847:07	242	11:46		
Feb-02					1879:59	191	9:51		

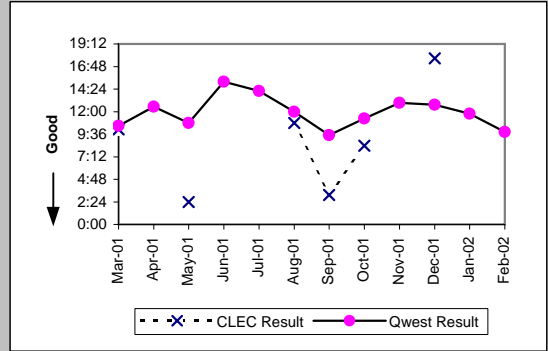

Repair Repeat Report Rate (Percent) (MR-7A)-- Dispatches Within MSAs

Date	CLEC Num	CLEC Denc	CLEC Resu	Std Dev	Qwest Num	Qwest Denc	Qwest Resu	Mod Z Scr	Parity Scr
Mar-01	3	4	75.00%	43.30%	54	345	15.65%	2.48	0.51
Apr-01					38	237	16.03%		
May-01	0	1	0.00%	0.00%	36	262	13.74%	-0.4	-1.24
Jun-01					53	305	17.38%		
Jul-01					36	269	13.38%		
Aug-01	0	2	0.00%	0.00%	54	316	17.09%	-0.64	-1.39
Sep-01	0	2	0.00%	0.00%	35	231	15.15%	-0.6	-1.36
Oct-01	0	4	0.00%	0.00%	54	268	20.15%	-1	-1.61
Nov-01					36	275	13.09%		
Dec-01	0	1	0.00%	0.00%	36	231	15.58%	-0.43	-1.26
Jan-02					26	247	10.53%		
Feb-02					22	192	11.46%		

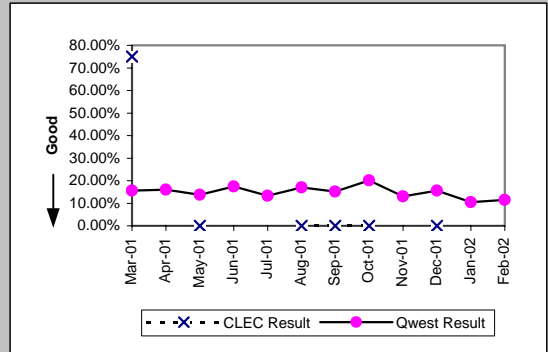

Checklist #14 - Resale - Centrex 21 Repair

Repair Repeat Report Rate (Percent) (MR-7A)-- Dispatches Within MSAs									
Date	CLEC Num	CLEC Denc	CLEC Resu	Std Dev	Qwest Num	Qwest Denc	Qwest Resu	Mod Z Scr	Parity Scr
Mar-01									
Apr-01									
May-01									
Jun-01									
Jul-01									
Aug-01	0	2	0.00%	0.00%	45	259	17.37%	-0.65	-1.39
Sep-01	0	1	0.00%	0.00%	30	188	15.96%	-0.43	-1.26
Oct-01	0	3	0.00%	0.00%	43	215	20.00%	-0.86	-1.52
Nov-01					24	219	10.96%		
Dec-01	0	1	0.00%	0.00%	28	192	14.58%	-0.41	-1.25
Jan-02					21	212	9.91%		
Feb-02									

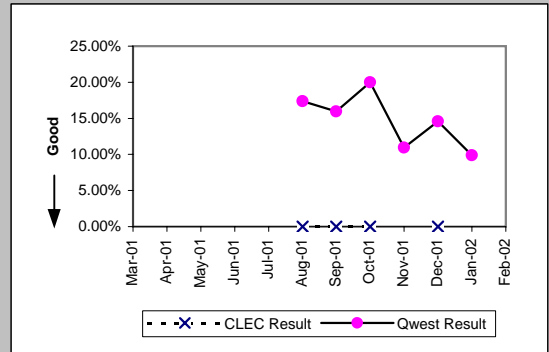

Repair Appointments Met (Percent) (MR-9A)-- Dispatches Within MSAs									
Date	CLEC Num	CLEC Denc	CLEC Resu	Std Dev	Qwest Num	Qwest Denc	Qwest Resu	Mod Z Scr	Parity Scr
Mar-01	4	4	100.00%	0.00%	289	345	83.77%	-0.88	-1.53
Apr-01					190	237	80.17%		
May-01	1	1	100.00%	0.00%	223	262	85.11%	-0.42	-1.25
Jun-01					242	305	79.34%		
Jul-01					211	269	78.44%		
Aug-01	2	2	100.00%	0.00%	241	316	76.27%	-0.79	-1.48
Sep-01	2	2	100.00%	0.00%	194	231	83.98%	-0.61	-1.37
Oct-01	3	4	75.00%	43.30%	216	268	80.60%	0.29	-0.82
Nov-01					221	275	80.36%		
Dec-01	1	1	100.00%	0.00%	184	231	79.65%	-0.5	-1.31
Jan-02					206	247	83.40%		
Feb-02					172	192	89.58%		

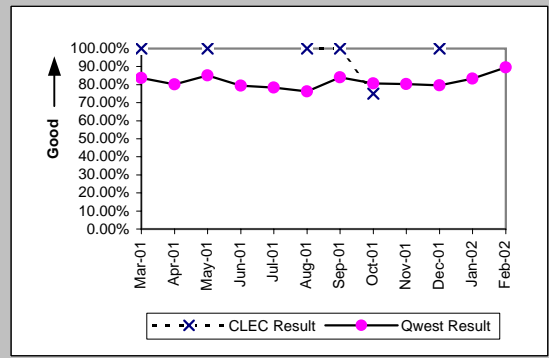

Out of Service Cleared within 24 hours (Percent) (MR-3B)-- Dispatches Outside MSAs									
Date	CLEC Num	CLEC Denc	CLEC Resu	Std Dev	Qwest Num	Qwest Denc	Qwest Resu	Mod Z Scr	Parity Scr
Mar-01	3	3	100.00%	0.00%	10	10	100.00%	N/A	N/A
Apr-01					12	12	100.00%		
May-01	2	2	100.00%	0.00%	18	20	90.00%	-0.45	-1.27
Jun-01	1	1	100.00%	0.00%	16	17	94.12%	-0.24	-1.15
Jul-01	1	1	100.00%	0.00%	10	13	76.92%	-0.53	-1.32
Aug-01					12	14	85.71%		
Sep-01					15	17	88.24%		
Oct-01					8	9	88.89%		
Nov-01					19	19	100.00%		
Dec-01	1	1	100.00%	0.00%	10	10	100.00%	N/A	N/A
Jan-02					18	21	85.71%		
Feb-02					7	7	100.00%		

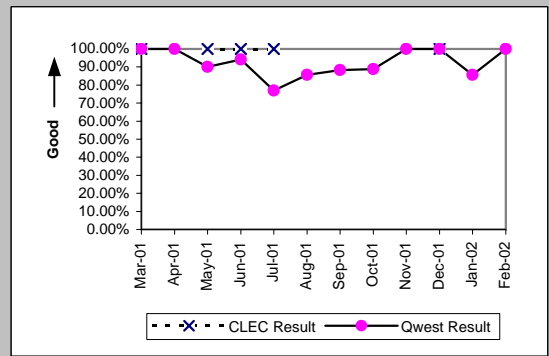

All Troubles Cleared within 48 hours (Percent) (MR-4B)-- Dispatches Outside MSAs									
Date	CLEC Num	CLEC Denc	CLEC Resu	Std Dev	Qwest Num	Qwest Denc	Qwest Resu	Mod Z Scr	Parity Scr
Mar-01	3	3	100.00%	0.00%	19	19	100.00%	N/A	N/A
Apr-01					16	16	100.00%		
May-01	3	3	100.00%	0.00%	27	28	96.43%	-0.32	-1.19
Jun-01	2	2	100.00%	0.00%	19	19	100.00%	N/A	N/A
Jul-01	1	1	100.00%	0.00%	15	16	93.75%	-0.25	-1.15
Aug-01					16	18	88.89%		
Sep-01					27	27	100.00%		
Oct-01					13	14	92.86%		
Nov-01					26	26	100.00%		
Dec-01	1	1	100.00%	0.00%	13	13	100.00%	N/A	N/A
Jan-02					25	27	92.59%		
Feb-02					10	10	100.00%		

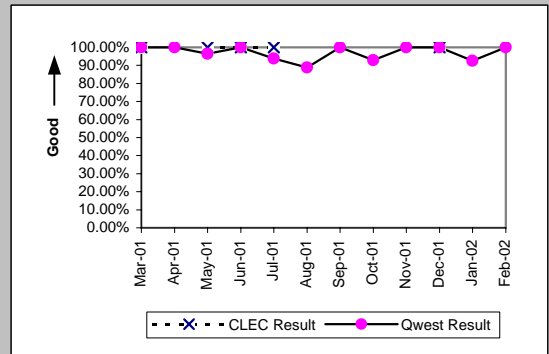

Checklist #14 - Resale - Centrex 21 Repair

Mean Time to Restore (Hours:Minutes) (MR-6B)-- Dispatches Outside MSAs

Date	CLEC Num	CLEC Denc	CLEC Resu	Std Dev	Qwest Num	Qwest Denc	Qwest Resu	Mod Z Scr	Parity Scr
Mar-01	29:00	3	9:40	10:33	177:34	19	9:21	0.04	-0.97
Apr-01					166:12	16	10:23		
May-01	9:37	3	3:12	1:54	333:50	28	11:55	-0.89	-1.54
Jun-01	9:11	2	4:36	2:02	145:30	19	7:39	-0.51	-1.31
Jul-01	3:49	1	3:49		209:52	16	13:07	-0.52	-1.32
Aug-01					209:27	18	11:38		
Sep-01					325:15	27	12:03		
Oct-01					150:09	14	10:43		
Nov-01					190:22	26	7:19		
Dec-01	1:11	1	1:11		112:28	13	8:39	-0.86	-1.52
Jan-02					399:32	27	14:48		
Feb-02					43:26	10	4:21		

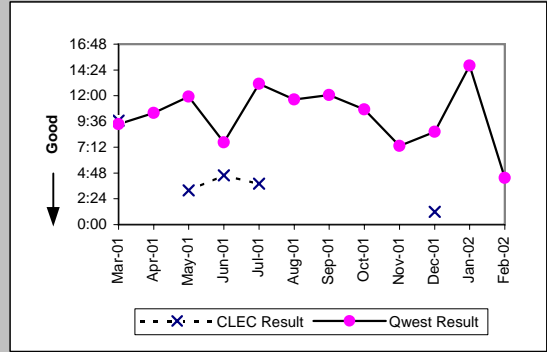

Repair Repeat Report Rate (Percent) (MR-7B)-- Dispatches Outside MSAs

Date	CLEC Num	CLEC Denc	CLEC Resu	Std Dev	Qwest Num	Qwest Denc	Qwest Resu	Mod Z Scr	Parity Scr
Mar-01	0	3	0.00%	0.00%	0	19	0.00%	N/A	N/A
Apr-01					3	16	18.75%		
May-01	0	3	0.00%	0.00%	2	29	6.90%	-0.45	-1.27
Jun-01	0	2	0.00%	0.00%	2	19	10.53%	-0.46	-1.28
Jul-01	1	1	100.00%	0.00%	2	16	12.50%	1.42	-0.14
Aug-01					1	18	5.56%		
Sep-01					7	27	25.93%		
Oct-01					3	14	21.43%		
Nov-01					4	27	14.81%		
Dec-01	0	1	0.00%	0.00%	0	13	0.00%	N/A	N/A
Jan-02					2	27	7.41%		
Feb-02					0	10	0.00%		

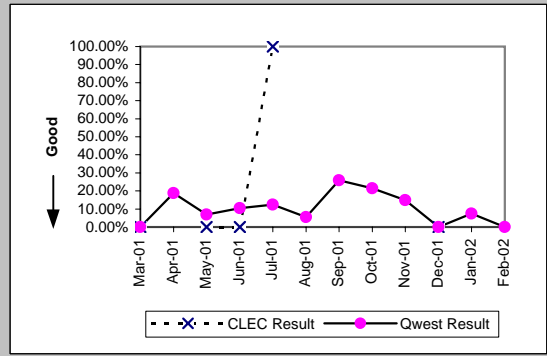

Repair Repeat Report Rate (Percent) (MR-7B*)-- Dispatches Outside MSAs

Date	CLEC Num	CLEC Denc	CLEC Resu	Std Dev	Qwest Num	Qwest Denc	Qwest Resu	Mod Z Scr	Parity Scr
Mar-01									
Apr-01									
May-01									
Jun-01									
Jul-01									
Aug-01					0	11	0.00%		
Sep-01					5	20	25.00%		
Oct-01					2	11	18.18%		
Nov-01					4	24	16.67%		
Dec-01	0	1	0.00%	0.00%	0	10	0.00%	N/A	N/A
Jan-02					1	23	4.35%		
Feb-02									

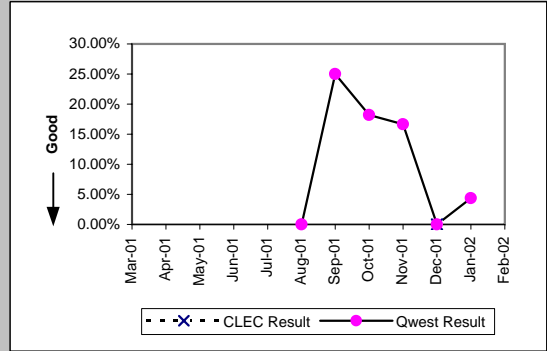

Repair Appointments Met (Percent) (MR-9B)-- Dispatches Outside MSAs

Date	CLEC Num	CLEC Denc	CLEC Resu	Std Dev	Qwest Num	Qwest Denc	Qwest Resu	Mod Z Scr	Parity Scr
Mar-01	1	3	33.33%	47.14%	12	19	63.16%	0.83	-0.5
Apr-01					13	16	81.25%		
May-01	3	3	100.00%	0.00%	24	29	82.76%	-0.75	-1.46
Jun-01	2	2	100.00%	0.00%	16	19	84.21%	-0.58	-1.35
Jul-01	1	1	100.00%	0.00%	12	16	75.00%	-0.56	-1.34
Aug-01					14	18	77.78%		
Sep-01					23	27	85.19%		
Oct-01					8	14	57.14%		
Nov-01					21	27	77.78%		
Dec-01	1	1	100.00%	0.00%	11	13	84.62%	-0.41	-1.25
Jan-02					16	27	59.26%		
Feb-02					10	10	100.00%		

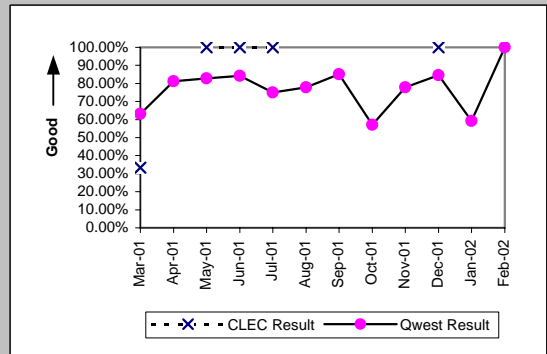

Checklist #14 - Resale - Centrex 21 Repair

Out of Service Cleared within 24 hours (Percent) (MR-3C)-- No Dispatches

Date	CLEC Num	CLEC Denc	CLEC Resu	Std Dev	Qwest Num	Qwest Denc	Qwest Resu	Mod Z Scr	Parity Scr
Mar-01	1	1	100.00%	0.00%	119	119	100.00%	N/A	N/A
Apr-01	1	1	100.00%	0.00%	71	72	98.61%	-0.12	-1.07
May-01	1	1	100.00%	0.00%	84	85	98.82%	-0.11	-1.07
Jun-01					91	95	95.79%		
Jul-01	1	1	100.00%	0.00%	78	80	97.50%	-0.16	-1.1
Aug-01					96	98	97.96%		
Sep-01					83	85	97.65%		
Oct-01					67	67	100.00%		
Nov-01					71	74	95.95%		
Dec-01					57	58	98.28%		
Jan-02					47	49	95.92%		
Feb-02					42	43	97.67%		

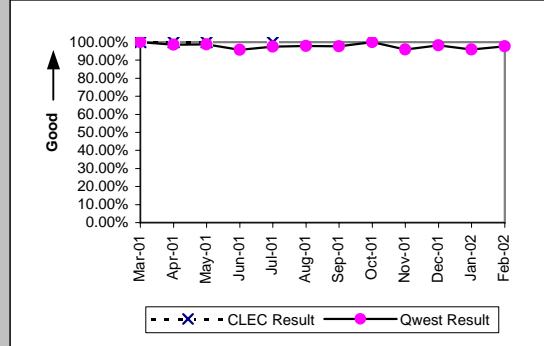

All Troubles Cleared within 48 hours (Percent) (MR-4C)-- No Dispatches

Date	CLEC Num	CLEC Denc	CLEC Resu	Std Dev	Qwest Num	Qwest Denc	Qwest Resu	Mod Z Scr	Parity Scr
Mar-01	1	1	100.00%	0.00%	235	235	100.00%	N/A	N/A
Apr-01	2	2	100.00%	0.00%	147	148	99.32%	-0.12	-1.07
May-01	1	1	100.00%	0.00%	176	177	99.44%	-0.08	-1.05
Jun-01	2	2	100.00%	0.00%	187	189	98.94%	-0.15	-1.09
Jul-01	1	1	100.00%	0.00%	148	151	98.01%	-0.14	-1.09
Aug-01	1	1	100.00%	0.00%	179	180	99.44%	-0.07	-1.05
Sep-01					154	156	98.72%		
Oct-01					149	149	100.00%		
Nov-01					146	148	98.65%		
Dec-01					121	123	98.37%		
Jan-02					129	130	99.23%		
Feb-02					90	91	98.90%		

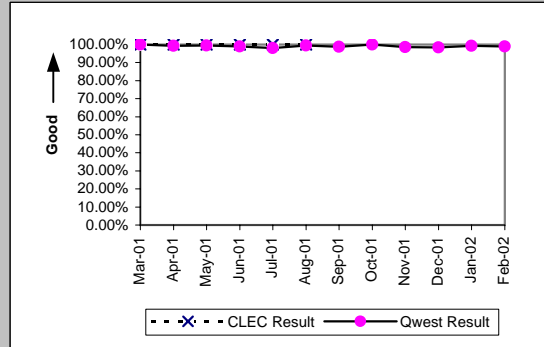

Mean Time to Restore (Hours:Minutes) (MR-6C)-- No Dispatches

Date	CLEC Num	CLEC Denc	CLEC Resu	Std Dev	Qwest Num	Qwest Denc	Qwest Resu	Mod Z Scr	Parity Scr
Mar-01	3:25	1	3:25		705:17	235	3:00	0.73	-0.56
Apr-01	8:09	2	4:05	5:30	577:18	148	3:54	0.7	-0.57
May-01	3:09	1	3:09		687:06	177	3:53	-0.1	-1.06
Jun-01	7:46	2	3:53	1:19	926:56	189	4:54	-0.13	-1.08
Jul-01	6:08	1	6:08		655:39	151	4:21	1.34	-0.18
Aug-01	1:16	1	1:16		646:19	180	3:35	-0.32	-1.2
Sep-01					823:09	156	5:17		
Oct-01					366:57	149	2:28		
Nov-01					903:27	148	6:06		
Dec-01					695:34	123	5:39		
Jan-02					421:15	130	3:14		
Feb-02					386:00	91	4:15		

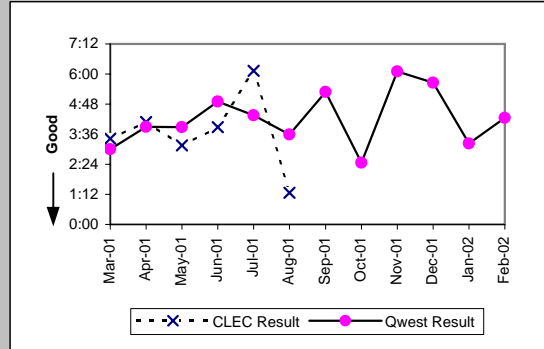

Repair Repeat Report Rate (Percent) (MR-7C)-- No Dispatches

Date	CLEC Num	CLEC Denc	CLEC Resu	Std Dev	Qwest Num	Qwest Denc	Qwest Resu	Mod Z Scr	Parity Scr
Mar-01	0	1	0.00%	0.00%	61	235	25.96%	-0.59	-1.36
Apr-01	1	2	50.00%	50.00%	22	148	14.86%	1.03	-0.37
May-01	0	1	0.00%	0.00%	25	177	14.12%	-0.4	-1.25
Jun-01	0	2	0.00%	0.00%	36	189	19.05%	-0.68	-1.41
Jul-01	0	1	0.00%	0.00%	27	151	17.88%	-0.47	-1.28
Aug-01	0	1	0.00%	0.00%	26	180	14.44%	-0.41	-1.25
Sep-01					24	156	15.38%		
Oct-01					29	149	19.46%		
Nov-01					18	148	12.16%		
Dec-01					16	123	13.01%		
Jan-02					23	130	17.69%		
Feb-02					10	91	10.99%		

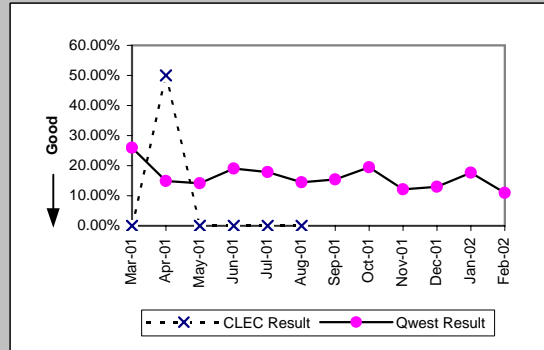

Checklist #14 - Resale - Centrex 21 Repair

Repair Repeat Report Rate (Percent) (MR-7C)-- No Dispatches

Date	CLEC Num	CLEC Denc	CLEC Resu	Std Dev	Qwest Num	Qwest Denc	Qwest Resu	Mod Z Scr	Parity Scr
Mar-01									
Apr-01									
May-01									
Jun-01									
Jul-01									
Aug-01	0	1	0.00%	0.00%	21	116	18.10%	-0.47	-1.28
Sep-01					12	100	12.00%		
Oct-01					15	87	17.24%		
Nov-01					12	92	13.04%		
Dec-01					9	57	15.79%		
Jan-02					15	75	20.00%		
Feb-02									

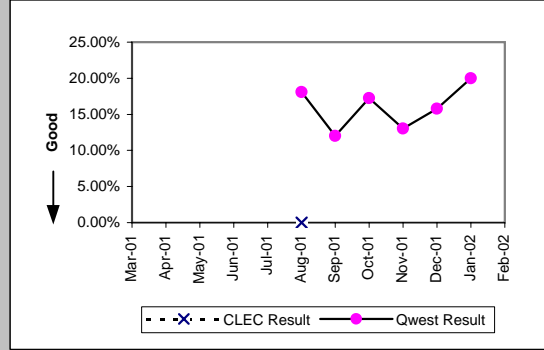

Repair Appointments Met (Percent) (MR-9C)-- No Dispatches

Date	CLEC Num	CLEC Denc	CLEC Resu	Std Dev	Qwest Num	Qwest Denc	Qwest Resu	Mod Z Scr	Parity Scr
Mar-01	1	1	100.00%	0.00%	232	235	98.72%	-0.11	-1.07
Apr-01	2	2	100.00%	0.00%	141	148	95.27%	-0.31	-1.19
May-01	1	1	100.00%	0.00%	165	177	93.22%	-0.27	-1.16
Jun-01	2	2	100.00%	0.00%	182	189	96.30%	-0.28	-1.17
Jul-01	0	1	0.00%	0.00%	143	151	94.70%	1.92	0.17
Aug-01	1	1	100.00%	0.00%	173	180	96.11%	-0.2	-1.12
Sep-01					148	156	94.87%		
Oct-01					146	149	97.99%		
Nov-01					133	148	89.86%		
Dec-01					113	123	91.87%		
Jan-02					127	130	97.69%		
Feb-02					88	91	96.70%		

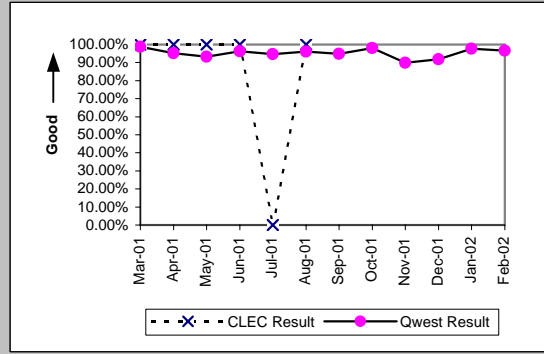

Trouble Rate (Percent) (MR-8)

Date	CLEC Num	CLEC Denc	CLEC Resu	Std Dev	Qwest Num	Qwest Denc	Qwest Resu	Mod Z Scr	Parity Scr
Mar-01	8	333	2.40%	15.31%	599	72253	0.83%	2.61	0.59
Apr-01	2	318	0.63%	7.91%	401	71796	0.56%	0.25	-0.85
May-01	5	315	1.59%	12.50%	468	71017	0.66%	1.77	0.08
Jun-01	4	311	1.29%	11.27%	513	71336	0.72%	1.12	-0.32
Jul-01	2	311	0.64%	7.99%	436	71539	0.61%	0.17	-0.9
Aug-01	3	322	0.93%	9.61%	514	71783	0.72%	0.51	-0.69
Sep-01	2	294	0.68%	8.22%	414	71617	0.58%	0.31	-0.81
Oct-01	4	263	1.52%	12.24%	431	71347	0.60%	1.66	0.01
Nov-01	0	265	0.00%	0.00%	450	71218	0.63%	-1.3	-1.79
Dec-01	2	172	1.16%	10.72%	367	71057	0.52%	1.08	-0.35
Jan-02	0	169	0.00%	0.00%	404	70826	0.57%	-0.98	-1.6
Feb-02	0	167	0.00%	0.00%	293	70415	0.42%	-0.83	-1.51

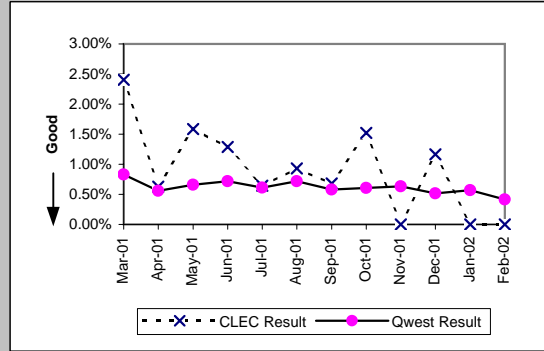

Trouble Rate (Percent) (MR-8*)

Date	CLEC Num	CLEC Denc	CLEC Resu	Std Dev	Qwest Num	Qwest Denc	Qwest Resu	Mod Z Scr	Parity Scr
Mar-01									
Apr-01									
May-01									
Jun-01									
Jul-01									
Aug-01	3	322	0.93%	9.61%	386	71783	0.54%	0.94	-0.43
Sep-01	1	294	0.34%	5.82%	308	71617	0.43%	-0.24	-1.14
Oct-01	3	263	1.14%	10.62%	313	71347	0.44%	1.49	-0.1
Nov-01	0	265	0.00%	0.00%	335	71218	0.47%	-1.12	-1.68
Dec-01	2	172	1.16%	10.72%	259	71057	0.36%	1.43	-0.13
Jan-02	0	169	0.00%	0.00%	310	70826	0.44%	-0.86	-1.52
Feb-02									

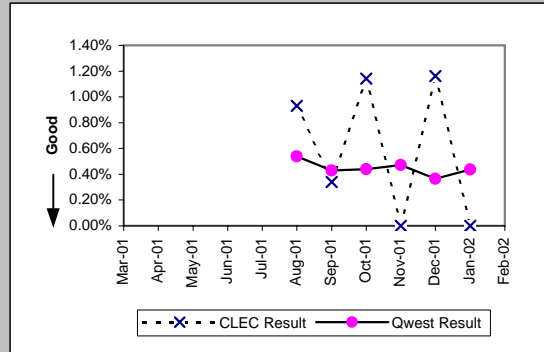

Checklist #14 - Resale - Centrex 21 Repair

Customer and Non-Qwest Related Trouble Reports (Percent) (MR-12)										
Date	CLEC Num	CLEC Denc	CLEC Resu	Std Dev	Qwest Num	Qwest Denc	Qwest Resu	Mod Z Scr	Parity Scr	
Mar-01	6	14	42.86%	49.49%	446	1045	42.68%	0.02	-0.99	
Apr-01	0	2	0.00%	0.00%	334	735	45.44%	-1.29	-1.78	
May-01	2	7	28.57%	45.18%	357	825	43.27%	-0.78	-1.48	
Jun-01	0	4	0.00%	0.00%	316	829	38.12%	-1.57	-1.95	
Jul-01	1	3	33.33%	47.14%	273	709	38.50%	-0.18	-1.11	
Aug-01	1	4	25.00%	43.30%	327	841	38.88%	-0.57	-1.35	
Sep-01	3	5	60.00%	48.99%	258	672	38.39%	0.91	-0.45	
Oct-01	0	4	0.00%	0.00%	295	726	40.63%	-1.65	-2	
Nov-01	1	1	100.00%	0.00%	214	664	32.23%	0.99	-0.4	
Dec-01	0	2	0.00%	0.00%	202	569	35.50%	-1.05	-1.64	
Jan-02	4	4	100.00%	0.00%	219	623	35.15%	2.46	0.5	
Feb-02	1	1	100.00%	0.00%	189	482	39.21%	0.86	-0.48	

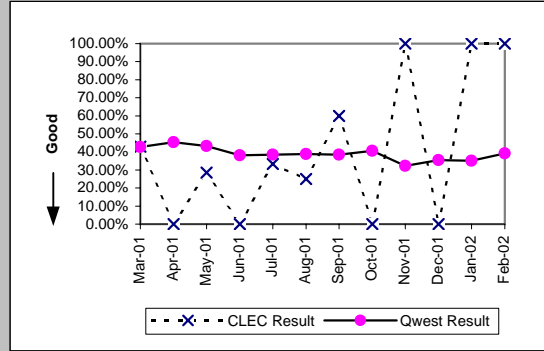

Checklist #14 - Resale - PBX Installation

Installation Commitments Met (Percent) (OP-3A)-- Dispatches Within MSAs

Date	CLEC Num	CLEC Denc	CLEC Resu	Std Dev	Qwest Num	Qwest Denc	Qwest Resu	Mod Z Scr	Parity Scr
Mar-01	3	3	100.00%	0.00%	47	49	95.92%	-0.35	-1.21
Apr-01	2	2	100.00%	0.00%	28	30	93.33%	-0.37	-1.22
May-01					23	26	88.46%		
Jun-01					22	28	78.57%		
Jul-01					18	22	81.82%		
Aug-01					21	23	91.30%		
Sep-01					16	20	80.00%		
Oct-01	2	2	100.00%	0.00%	25	26	96.15%	-0.27	-1.17
Nov-01					21	21	100.00%		
Dec-01	1	1	100.00%	0.00%	17	19	89.47%	-0.33	-1.2
Jan-02					18	22	81.82%		
Feb-02					11	15	73.33%		

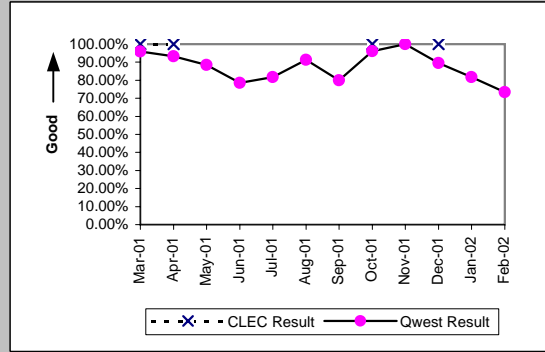

Installation Interval (Average Days) (OP-4A)-- Dispatches Within MSAs

Date	CLEC Num	CLEC Denc	CLEC Resu	Std Dev	Qwest Num	Qwest Denc	Qwest Resu	Mod Z Scr	Parity Scr
Mar-01	2	3	0.67	1.15	304	49	6.20	-0.95	-1.58
Apr-01	18	2	9.00	0.00	145	30	4.83	1.41	-0.14
May-01					248	26	9.54		
Jun-01					233	28	8.32		
Jul-01					217	24	9.04		
Aug-01					216	25	8.64		
Sep-01					153	21	7.29		
Oct-01	5	2	2.50	0.71	165	28	5.89	-0.62	-1.38
Nov-01					122	22	5.55		
Dec-01	3	1	3.00		112	20	5.60	-0.33	-1.2
Jan-02					123	25	4.92		
Feb-02					63	16	3.94		

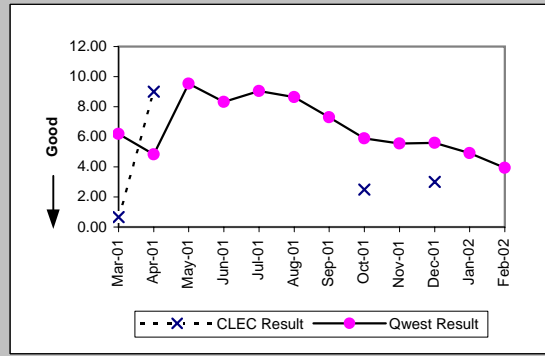

Delayed Days for Non-Facility Reasons (Average Days) (OP-6A-1)-- Dispatches Within MSAs

Date	CLEC Num	CLEC Denc	CLEC Resu	Std Dev	Qwest Num	Qwest Denc	Qwest Resu	Mod Z Scr	Parity Scr
Mar-01					4	1	4.00		
Apr-01					1	1	1.00		
May-01					2	1	2.00		
Jun-01					19	4	4.75		
Jul-01					3	3	1.00		
Aug-01					13	1	13.00		
Sep-01					36	3	12.00		
Oct-01					28	2	14.00		
Nov-01					0	1	0.00		
Dec-01					13	3	4.33		
Jan-02					21	7	3.00		
Feb-02					8	5	1.60		

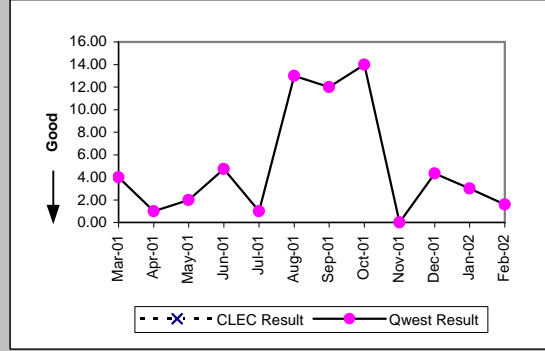

Delayed Days for Facility Reasons (Average Days) (OP-6B-1)-- Dispatches Within MSAs

Date	CLEC Num	CLEC Denc	CLEC Resu	Std Dev	Qwest Num	Qwest Denc	Qwest Resu	Mod Z Scr	Parity Scr
Mar-01					54	1	54.00		
Apr-01					6	1	6.00		
May-01					87	2	43.50		
Jun-01					84	2	42.00		
Jul-01					92	1	92.00		
Aug-01					14	1	14.00		
Sep-01					26	2	13.00		
Oct-01									
Nov-01									
Dec-01									
Jan-02									
Feb-02									

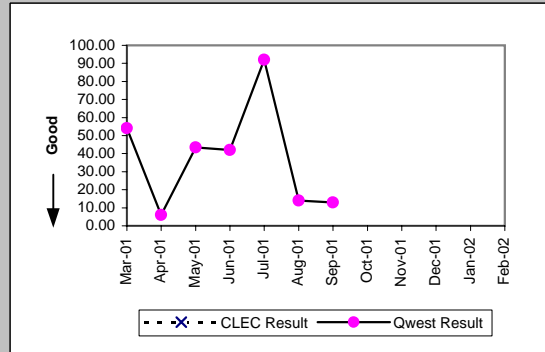

Checklist #14 - Resale - PBX Installation

Installation Commitments Met (Percent) (OP-3B)-- Dispatches Outside MSAs

Date	CLEC Num	CLEC Dend	CLEC Resu	Std Dev	Qwest Num	Qwest Dend	Qwest Resu	Mod Z Scr	Parity Scr
Mar-01					4	5	80.00%		
Apr-01					6	6	100.00%		
May-01					4	4	100.00%		
Jun-01					4	4	100.00%		
Jul-01					5	5	100.00%		
Aug-01					4	4	100.00%		
Sep-01					0	1	0.00%		
Oct-01					4	4	100.00%		
Nov-01					1	1	100.00%		
Dec-01					1	1	100.00%		
Jan-02	1	1	100.00%	0.00%	3	3	100.00%	N/A	N/A
Feb-02									

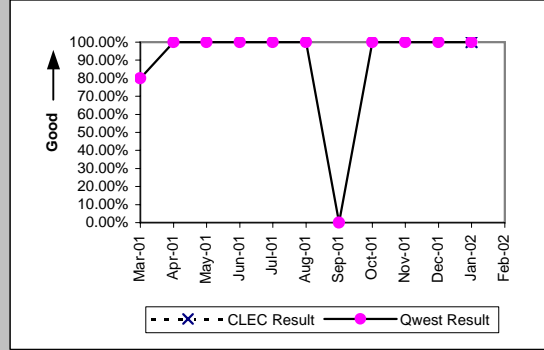

Installation Interval (Average Days) (OP-4B)-- Dispatches Outside MSAs

Date	CLEC Num	CLEC Dend	CLEC Resu	Std Dev	Qwest Num	Qwest Dend	Qwest Resu	Mod Z Scr	Parity Scr
Mar-01					179	5	35.80		
Apr-01					21	6	3.50		
May-01					16	4	4.00		
Jun-01					12	4	3.00		
Jul-01					106	6	17.67		
Aug-01					21	4	5.25		
Sep-01					122	3	40.67		
Oct-01					70	7	10.00		
Nov-01					5	1	5.00		
Dec-01					6	1	6.00		
Jan-02	4	1	4.00		10	3	3.33	0.41	-0.75
Feb-02									

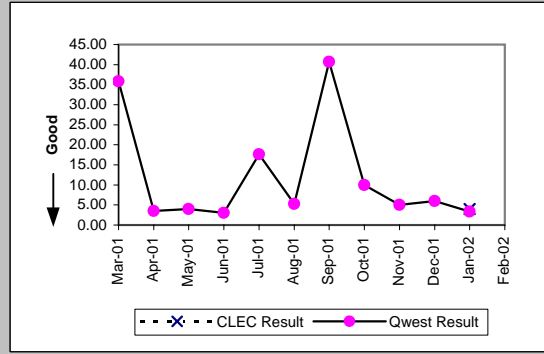

Delayed Days for Non-Facility Reasons (Average Days) (OP-6A-2)-- Dispatches Outside MSAs

Date	CLEC Num	CLEC Dend	CLEC Resu	Std Dev	Qwest Num	Qwest Dend	Qwest Resu	Mod Z Scr	Parity Scr
Mar-01									
Apr-01									
May-01									
Jun-01									
Jul-01					83	1	83.00		
Aug-01									
Sep-01					2	1	2.00		
Oct-01					37	3	12.33		
Nov-01									
Dec-01									
Jan-02									
Feb-02									

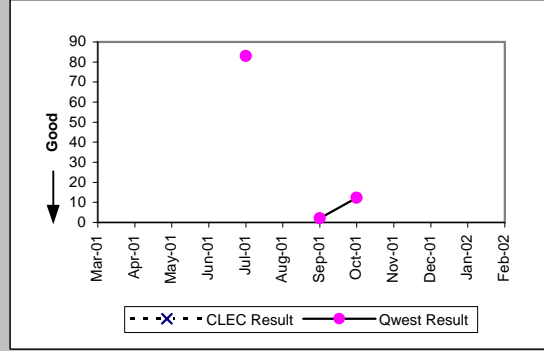

Delayed Days for Facility Reasons (Average Days) (OP-6B-2)-- Dispatches Outside MSAs

Date	CLEC Num	CLEC Dend	CLEC Resu	Std Dev	Qwest Num	Qwest Dend	Qwest Resu	Mod Z Scr	Parity Scr
Mar-01					153	1	153.00		
Apr-01									
May-01									
Jun-01									
Jul-01									
Aug-01									
Sep-01					2	1	2.00		
Oct-01									
Nov-01									
Dec-01									
Jan-02									
Feb-02									

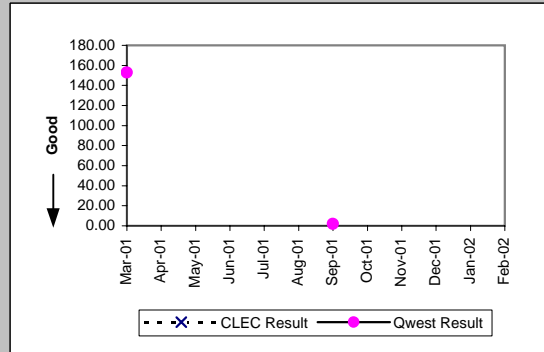

Checklist #14 - Resale - PBX Installation

Installation Commitments Met (Percent) (OP-3C)-- No Dispatches

Date	CLEC Num	CLEC Dend	CLEC Resu	Std Dev	Qwest Num	Qwest Dend	Qwest Resu	Mod Z Scr	Parity Scr
Mar-01	1	1	100.00%	0.00%	185	187	98.93%	-0.1	-1.06
Apr-01	5	5	100.00%	0.00%	205	206	99.51%	-0.15	-1.09
May-01	4	4	100.00%	0.00%	173	173	100.00%	N/A	N/A
Jun-01	2	2	100.00%	0.00%	164	164	100.00%	N/A	N/A
Jul-01	1	1	100.00%	0.00%	81	82	98.78%	-0.11	-1.07
Aug-01	2	2	100.00%	0.00%	7	7	100.00%	N/A	N/A
Sep-01					7	8	87.50%		
Oct-01	0	2	0.00%	0.00%	6	7	85.71%	1.89	0.15
Nov-01	1	1	100.00%	0.00%	5	5	100.00%	N/A	N/A
Dec-01	0	8	0.00%	0.00%	6	7	85.71%	3.31	1.01
Jan-02					4	5	80.00%		
Feb-02	1	1	100.00%	0.00%	10	10	100.00%	N/A	N/A

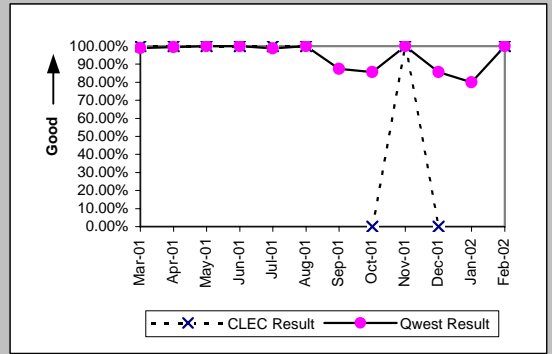

Installation Interval (Average Days) (OP-4C)-- No Dispatches

Date	CLEC Num	CLEC Dend	CLEC Resu	Std Dev	Qwest Num	Qwest Dend	Qwest Resu	Mod Z Scr	Parity Scr
Mar-01	1	1	1.00		368	187	1.97	-0.48	-1.29
Apr-01	6	5	1.20	1.30	408	206	1.98	-0.78	-1.47
May-01	1	2	0.50	0.71	191	170	1.12	-0.92	-1.56
Jun-01	1	2	0.50	0.71	216	157	1.38	-1.14	-1.69
Jul-01	0	1	0.00		87	74	1.18	-0.79	-1.48
Aug-01	0	1	0.00		9	7	1.29	-0.87	-1.53
Sep-01					78	8	9.75		
Oct-01					0	6	0.00		
Nov-01	4	1	4.00		10	4	2.50	0.26	-0.84
Dec-01	56	7	8.00	0.00	7	4	1.75	2.42	0.47
Jan-02					3	2	1.50		
Feb-02	0	1	0.00		16	9	1.78	-0.98	-1.6

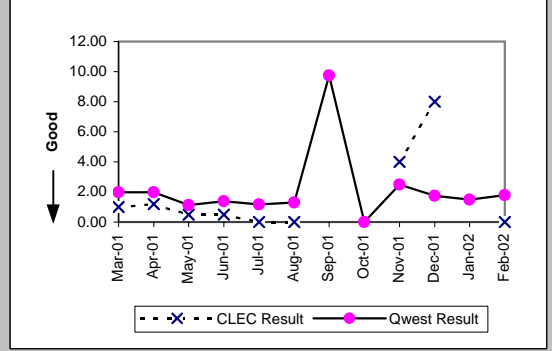

Delayed Days for Non-Facility Reasons (Average Days) (OP-6A-3)-- No Dispatches

Date	CLEC Num	CLEC Dend	CLEC Resu	Std Dev	Qwest Num	Qwest Dend	Qwest Resu	Mod Z Scr	Parity Scr
Mar-01					20	2	10.00		
Apr-01					26	1	26.00		
May-01									
Jun-01									
Jul-01					2	1	2.00		
Aug-01									
Sep-01									
Oct-01	42	2	21.00	24.04	55	3	18.33	0.2	-0.88
Nov-01					2	2	1.00		
Dec-01	26	8	3.25	0.71	5	2	2.50	-0.1	-1.06
Jan-02									
Feb-02									

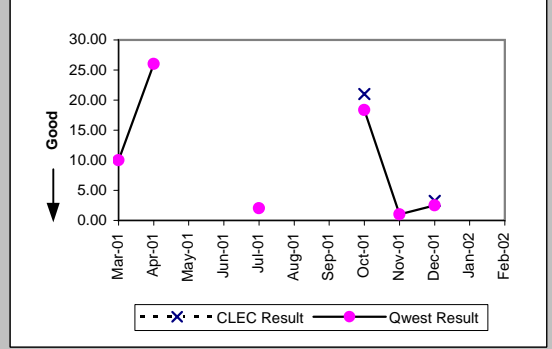

Delayed Days for Facility Reasons (Average Days) (OP-6B-3)-- No Dispatches

Date	CLEC Num	CLEC Dend	CLEC Resu	Std Dev	Qwest Num	Qwest Dend	Qwest Resu	Mod Z Scr	Parity Scr
Mar-01									
Apr-01									
May-01									
Jun-01									
Jul-01									
Aug-01									
Sep-01					31	1	31.00		
Oct-01									
Nov-01									
Dec-01									
Jan-02					54	1	54.00		
Feb-02									

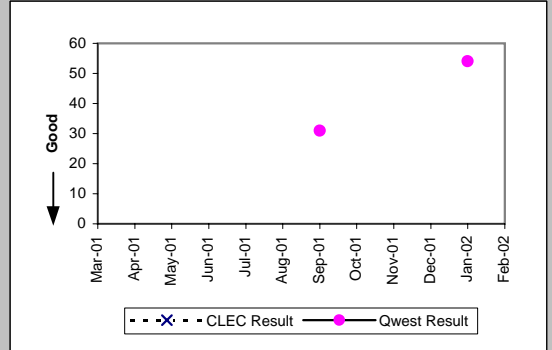

Checklist #14 - Resale - PBX Installation

New Service Installation Quality (Percent) (OP-5)									
Date	CLEC Num	CLEC Denc	CLEC Resu	Std Dev	Qwest Num	Qwest Denc	Qwest Resu	Mod Z Scr	Parity Scr
Mar-01	11	13	84.62%	36.08%	324	343	94.46%	1.28	-0.22
Apr-01	11	11	100.00%	0.00%	347	366	94.81%	-0.76	-1.46
May-01	10	10	100.00%	0.00%	331	344	96.22%	-0.62	-1.38
Jun-01	0	12	0.00%	0.00%	301	320	94.06%	7.68	3.67
Jul-01	9	9	100.00%	0.00%	227	245	92.65%	-0.83	-1.5
Aug-01	5	6	83.33%	37.27%	149	167	89.22%	0.44	-0.73
Sep-01	6	6	100.00%	0.00%	111	129	86.05%	-0.96	-1.59
Oct-01	6	7	85.71%	34.99%	104	118	88.14%	0.21	-0.87
Nov-01	10	10	100.00%	0.00%	95	115	82.61%	-1.39	-1.85
Dec-01	11	11	100.00%	0.00%	71	91	78.02%	-1.66	-2.01
Jan-02	6	6	100.00%	0.00%	67	84	79.76%	-1.19	-1.72
Feb-02	2	2	100.00%	0.00%	68	78	87.18%	-0.54	-1.33

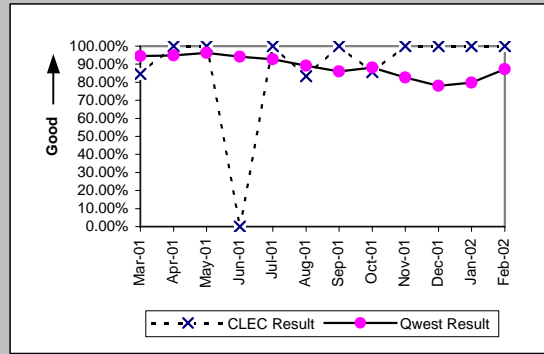

New Service Installation Quality (Percent) (OP-5*)									
Date	CLEC Num	CLEC Denc	CLEC Resu	Std Dev	Qwest Num	Qwest Denc	Qwest Resu	Mod Z Scr	Parity Scr
Mar-01									
Apr-01									
May-01									
Jun-01									
Jul-01									
Aug-01	6	6	100.00%	0.00%	154	167	92.22%	-0.7	-1.43
Sep-01	6	6	100.00%	0.00%	121	129	93.80%	-0.62	-1.37
Oct-01	7	7	100.00%	0.00%	109	118	92.37%	-0.74	-1.45
Nov-01	10	10	100.00%	0.00%	102	115	88.70%	-1.08	-1.66
Dec-01	11	11	100.00%	0.00%	83	91	91.21%	-0.97	-1.59
Jan-02	6	6	100.00%	0.00%	75	84	89.29%	-0.82	-1.5
Feb-02									

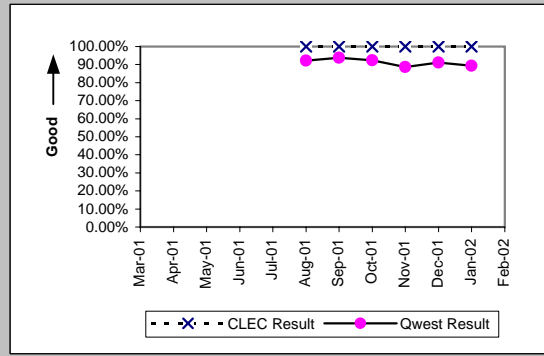

Installation Commitments Met (Percent) (OP-3D)-- Interval Zone One									
Date	CLEC Num	CLEC Denc	CLEC Resu	Std Dev	Qwest Num	Qwest Denc	Qwest Resu	Mod Z Scr	Parity Scr
Mar-01	4	4	100.00%	0.00%	60	70	85.71%	-0.79	-1.48
Apr-01	1	1	100.00%	0.00%	34	37	91.89%	-0.29	-1.18
May-01					33	37	89.19%		
Jun-01	2	2	100.00%	0.00%	34	39	87.18%	-0.53	-1.32
Jul-01					25	28	89.29%		
Aug-01					26	32	81.25%		
Sep-01					23	26	88.46%		
Oct-01	1	1	100.00%	0.00%	15	17	88.24%	-0.35	-1.22
Nov-01					21	23	91.30%		
Dec-01					16	16	100.00%		
Jan-02					21	22	95.45%		
Feb-02	1	1	100.00%	0.00%	11	12	91.67%	-0.29	-1.18

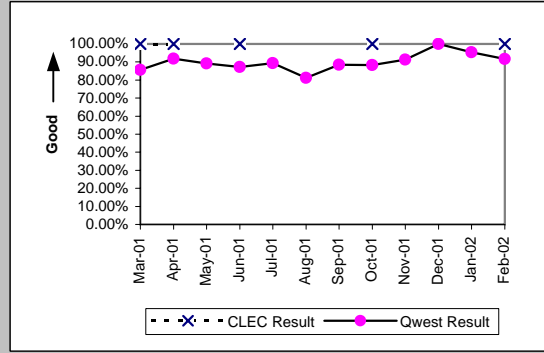

Installation Interval (Average Days) (OP-4D)-- Interval Zone One									
Date	CLEC Num	CLEC Denc	CLEC Resu	Std Dev	Qwest Num	Qwest Denc	Qwest Resu	Mod Z Scr	Parity Scr
Mar-01		4	7.50	6.56	707	68	10.40	-0.4	-1.24
Apr-01					354	34	10.41		
May-01					322	36	8.94		
Jun-01	4	2	2.00	0.00	397	37	10.73	-0.89	-1.54
Jul-01					643	48	13.40		
Aug-01	103	2	51.50	60.10	847	49	17.29	1.53	-0.07
Sep-01	15	1	15.00		943	47	20.06	-0.19	-1.12
Oct-01	18	2	9.00	5.66	329	27	12.19	-0.36	-1.22
Nov-01					494	31	15.94		
Dec-01	9	1	9.00		229	24	9.54	-0.08	-1.05
Jan-02					309	35	8.83		
Feb-02	5	1	5.00		226	20	11.30	-0.72	-1.44

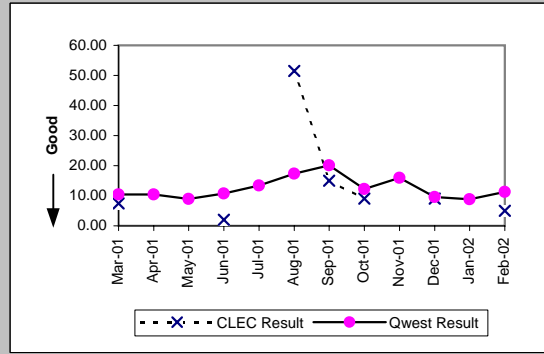

Checklist #14 - Resale - PBX Installation

Delayed Days for Non-Facility Reasons (Average Days) (OP-6A-4)-- Interval Zone One

Date	CLEC Num	CLEC Denc	CLEC Resu	Std Dev	Qwest Num	Qwest Denc	Qwest Resu	Mod Z Scr	Parity Scr
Mar-01					0	1	0.00		
Apr-01					68	2	34.00		
May-01					7	2	3.50		
Jun-01									
Jul-01					169	11	15.36		
Aug-01	89	1	89.00		242	8	30.25	0.91	-0.45
Sep-01	38	1	38.00		430	13	33.08	0.14	-0.91
Oct-01	31	1	31.00		177	10	17.70	0.34	-0.79
Nov-01	28	3	9.33	16.17	254	14	18.14	-0.49	-1.3
Dec-01	0	1	0.00		30	10	3.00	-0.71	-1.43
Jan-02					10	13	0.77		
Feb-02					41	9	4.56		

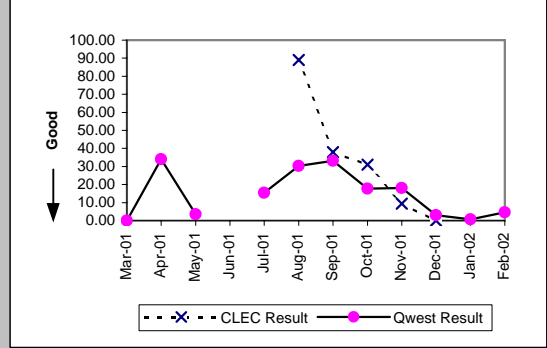

Delayed Days for Facility Reasons (Average Days) (OP-6B-4)-- Interval Zone One

Date	CLEC Num	CLEC Denc	CLEC Resu	Std Dev	Qwest Num	Qwest Denc	Qwest Resu	Mod Z Scr	Parity Scr
Mar-01					212	9	23.56		
Apr-01					24	1	24.00		
May-01					84	2	42.00		
Jun-01					83	5	16.60		
Jul-01					47	2	23.50		
Aug-01					112	6	18.67		
Sep-01					34	1	34.00		
Oct-01									
Nov-01					2	1	2.00		
Dec-01									
Jan-02					27	1	27.00		
Feb-02									

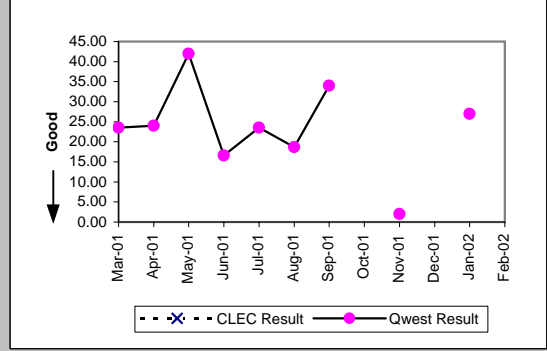

Installation Commitments Met (Percent) (OP-3E)-- Interval Zone Two

Date	CLEC Num	CLEC Denc	CLEC Resu	Std Dev	Qwest Num	Qwest Denc	Qwest Resu	Mod Z Scr	Parity Scr
Mar-01	1	1	100.00%	0.00%	21	25	84.00%	-0.43	-1.26
Apr-01					9	13	69.23%		
May-01					23	25	92.00%		
Jun-01	5	5	100.00%	0.00%	15	19	78.95%	-1.03	-1.62
Jul-01					4	9	44.44%		
Aug-01	0	1	0.00%	0.00%	24	25	96.00%	1.85	0.13
Sep-01	1	1	100.00%	0.00%	18	21	85.71%	-0.4	-1.24
Oct-01	1	2	50.00%	50.00%	33	36	91.67%	1.29	-0.22
Nov-01	3	5	60.00%	48.99%	34	36	94.44%	1.89	0.15
Dec-01					4	7	57.14%		
Jan-02					14	17	82.35%		
Feb-02	1	1	100.00%	0.00%	10	10	100.00%	N/A	N/A

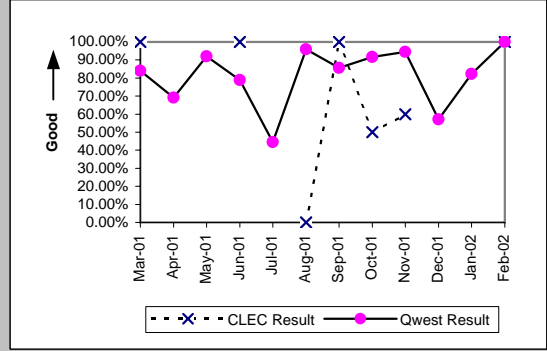

Installation Interval (Average Days) (OP-4E)-- Interval Zone Two

Date	CLEC Num	CLEC Denc	CLEC Resu	Std Dev	Qwest Num	Qwest Denc	Qwest Resu	Mod Z Scr	Parity Scr
Mar-01	4	1	4.00		194	23	8.43	-0.55	-1.33
Apr-01					244	12	20.33		
May-01					204	25	8.16		
Jun-01	14	5	2.80	0.45	170	16	10.62	-1.43	-1.87
Jul-01	8	1	8.00		824	27	30.52	-1.16	-1.7
Aug-01	50	1	50.00		658	36	18.28	1.1	-0.33
Sep-01	35	3	11.67	4.51	849	30	28.30	-0.65	-1.4
Oct-01	7	2	3.50	3.54	609	43	14.16	-0.57	-1.34
Nov-01	253	7	36.14	48.46	390	41	9.51	2.88	0.75
Dec-01					358	20	17.90		
Jan-02					348	22	15.82		
Feb-02	24	1	24.00		266	17	15.65	1.11	-0.33

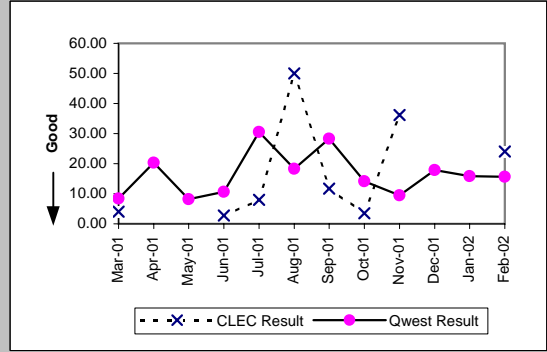

Checklist #14 - Resale - PBX Installation

Delayed Days for Non-Facility Reasons (Average Days) (OP-6A-5)-- Interval Zone Two

Date	CLEC Num	CLEC Dend	CLEC Resu	Std Dev	Qwest Num	Qwest Dend	Qwest Resu	Mod Z Scr	Parity Scr
Mar-01									
Apr-01									
May-01									
Jun-01									
Jul-01	43	2	21.50	26.16	489	19	25.74	-0.53	-1.32
Aug-01	6	1	6.00		272	11	24.73	-0.7	-1.43
Sep-01					404	8	50.50		
Oct-01					173	7	24.71		
Nov-01	6	3	2.00	2.00	140	7	20.00	-1.1	-1.67
Dec-01					55	13	4.23		
Jan-02					25	7	3.57		
Feb-02					182	7	26.00		

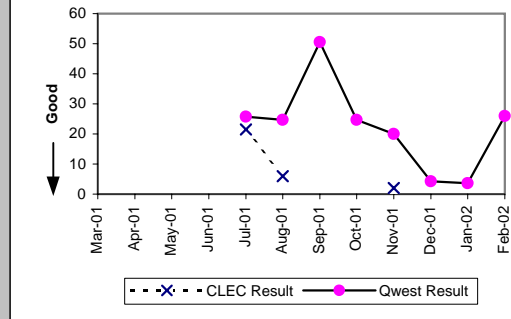

Delayed Days for Facility Reasons (Average Days) (OP-6B-5)-- Interval Zone Two

Date	CLEC Num	CLEC Dend	CLEC Resu	Std Dev	Qwest Num	Qwest Dend	Qwest Resu	Mod Z Scr	Parity Scr
Mar-01					135	4	33.75		
Apr-01					151	4	37.75		
May-01					22	2	11.00		
Jun-01					41	4	10.25		
Jul-01					21	1	21.00		
Aug-01	38	1	38.00		110	1	110.00		
Sep-01					152	2	76.00		
Oct-01	1	1	1.00		9	2	4.50	-0.58	-1.35
Nov-01	89	1	89.00		62	3	20.67		
Dec-01					99	3	33.00		
Jan-02									
Feb-02									

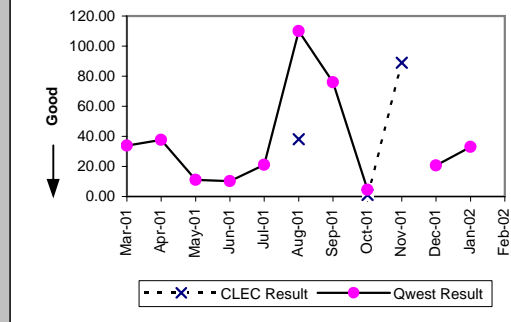

Interval for Pending Orders Delayed Past Due Date (Average Days) (OP-15A)

Date	CLEC Num	CLEC Dend	CLEC Resu	Std Dev	Qwest Num	Qwest Dend	Qwest Resu	Mod Z Scr	Parity Scr
Mar-01	49	1	49.00		2458	48	51.21	-0.04	-1.02
Apr-01	70	1	70.00		2995	44	68.07	0.47	-0.71
May-01	4	1	4.00		1981	32	61.91	-0.73	-1.44
Jun-01	25	1	25.00		1876	23	81.57	-0.6	-1.37
Jul-01	112	3	37.33	15.01	681	23	29.61	0.5	-0.7
Aug-01	152	5	30.40	35.52	762	21	36.29	-0.34	-1.21
Sep-01	164	5	32.80	32.21	213	10	21.30	0.7	-0.58
Oct-01	141	3	47.00	43.92	397	11	36.09	0.61	-0.63
Nov-01	75	1	75.00		599	17	35.24	1.06	-0.35
Dec-01	95	1	95.00		816	16	51.00	1.11	-0.32
Jan-02	117	1	117.00		578	11	52.55	1.09	-0.34
Feb-02	159	2	79.50	81.32	700	14	50.00	0.81	-0.51

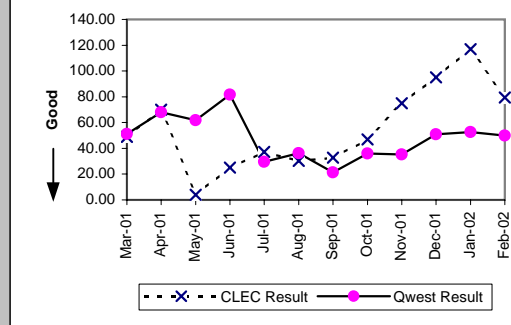

Checklist #14 - Resale - PBX Installation

Count of Pending Orders Delayed for Facilities Reasons PBX (OP-15B)	
Date	CLEC Order Count
Mar-01	1
Apr-01	1
May-01	1
Jun-01	1
Jul-01	3
Aug-01	2
Sep-01	2
Oct-01	2
Nov-01	0
Dec-01	0
Jan-02	0
Feb-02	0

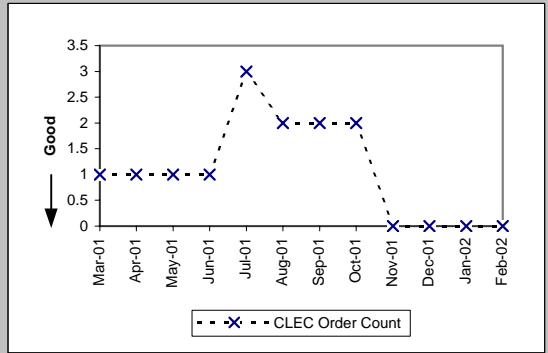

Checklist #14 - Resale - PBX Repair

Out of Service Cleared within 24 hours (Percent) (MR-3A)-- Dispatches Within MSAs

Date	CLEC Num	CLEC Denc	CLEC Resu	Std Dev	Qwest Num	Qwest Denc	Qwest Resu	Mod Z Scr	Parity Scr
Mar-01	5	5	100.00%	0.00%	55	59	93.22%	-0.58	-1.35
Apr-01					50	54	92.59%		
May-01	4	4	100.00%	0.00%	69	71	97.18%	-0.33	-1.2
Jun-01	16	18	88.89%	31.43%	76	84	90.48%	0.22	-0.87
Jul-01	1	1	100.00%	0.00%	50	55	90.91%	-0.31	-1.19
Aug-01	4	4	100.00%	0.00%	81	87	93.10%	-0.53	-1.32
Sep-01	1	1	100.00%	0.00%	46	49	93.88%	-0.25	-1.15
Oct-01					55	58	94.83%		
Nov-01					47	49	95.92%		
Dec-01					30	35	85.71%		
Jan-02					45	49	91.84%		
Feb-02					33	34	97.06%		

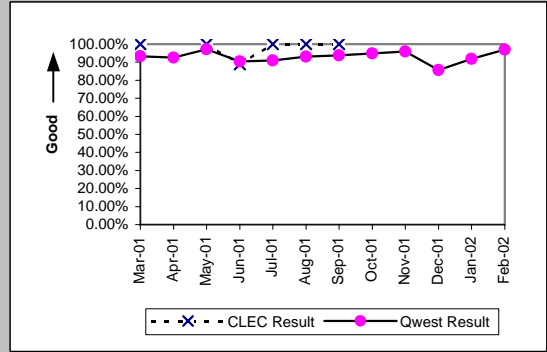

All Troubles Cleared within 48 hours (Percent) (MR-4A)-- Dispatches Within MSAs

Date	CLEC Num	CLEC Denc	CLEC Resu	Std Dev	Qwest Num	Qwest Denc	Qwest Resu	Mod Z Scr	Parity Scr
Mar-01	5	5	100.00%	0.00%	62	66	93.94%	-0.55	-1.33
Apr-01					55	57	96.49%		
May-01	4	4	100.00%	0.00%	73	74	98.65%	-0.23	-1.14
Jun-01	20	20	100.00%	0.00%	87	89	97.75%	-0.61	-1.37
Jul-01	1	1	100.00%	0.00%	60	63	95.24%	-0.22	-1.13
Aug-01	4	4	100.00%	0.00%	88	91	96.70%	-0.36	-1.22
Sep-01	3	3	100.00%	0.00%	48	49	97.96%	-0.24	-1.15
Oct-01					61	62	98.39%		
Nov-01					51	51	100.00%		
Dec-01					34	37	91.89%		
Jan-02					55	57	96.49%		
Feb-02					37	38	97.37%		

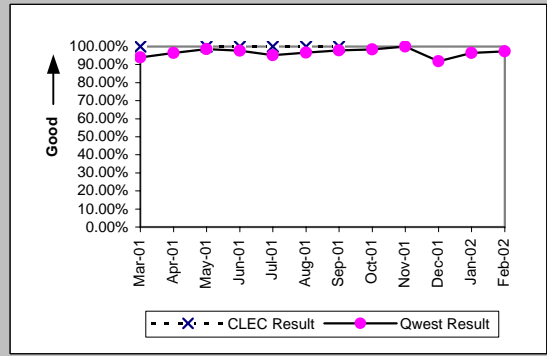

Mean Time to Restore (Hours:Minutes) (MR-6A)-- Dispatches Within MSAs

Date	CLEC Num	CLEC Denc	CLEC Resu	Std Dev	Qwest Num	Qwest Denc	Qwest Resu	Mod Z Scr	Parity Scr
Mar-01	13:36	5	2:43	1:52	739:16	66	11:12	-1	-1.61
Apr-01					1328:58	57	23:19		
May-01	38:53	4	9:43	10:30	519:06	74	7:01	0.75	-0.54
Jun-01	240:36	20	12:02	11:30	789:43	89	8:52	0.78	-0.53
Jul-01	16:44	1	16:44		685:51	63	10:53	0.63	-0.62
Aug-01	25:28	4	6:22	4:37	771:58	91	8:29	-0.25	-1.15
Sep-01	31:43	3	10:34	6:38	385:10	49	7:52	0.9	-0.45
Oct-01					460:41	62	7:26		
Nov-01					259:15	51	5:05		
Dec-01					471:55	37	12:45		
Jan-02					653:49	57	11:28		
Feb-02					339:54	38	8:57		

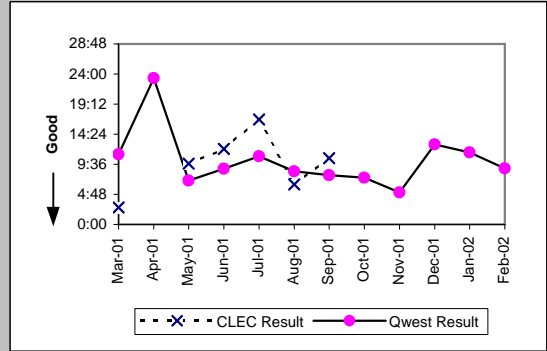

Repair Repeat Report Rate (Percent) (MR-7A)-- Dispatches Within MSAs

Date	CLEC Num	CLEC Denc	CLEC Resu	Std Dev	Qwest Num	Qwest Denc	Qwest Resu	Mod Z Scr	Parity Scr
Mar-01	1	5	20.00%	40.00%	10	66	15.15%	0.27	-0.83
Apr-01					8	57	14.04%		
May-01	0	4	0.00%	0.00%	9	75	12.00%	-0.72	-1.44
Jun-01	3	21	14.29%	34.99%	15	89	16.85%	-0.28	-1.17
Jul-01	0	1	0.00%	0.00%	5	63	7.94%	-0.29	-1.18
Aug-01	2	4	50.00%	50.00%	17	92	18.48%	1.33	-0.19
Sep-01	1	3	33.33%	47.14%	10	49	20.41%	0.45	-0.72
Oct-01					8	62	12.90%		
Nov-01	1	1	100.00%	0.00%	6	52	11.54%	1.55	-0.06
Dec-01					3	38	7.89%		
Jan-02					9	57	15.79%		
Feb-02					2	38	5.26%		

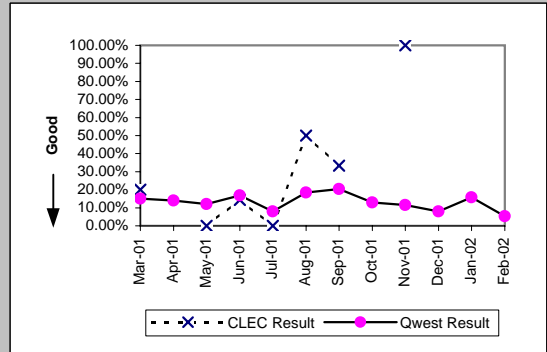

Checklist #14 - Resale - PBX Repair

Repair Repeat Report Rate (Percent) (MR-7A*)-- Dispatches Within MSAs									
Date	CLEC Num	CLEC Denc	CLEC Resu	Std Dev	Qwest Num	Qwest Denc	Qwest Resu	Mod Z Scr	Parity Scr
Mar-01									
Apr-01									
May-01									
Jun-01									
Jul-01									
Aug-01	1	3	33.33%	47.14%	13	70	18.57%	0.55	-0.67
Sep-01	1	2	50.00%	50.00%	8	35	22.86%	0.68	-0.59
Oct-01					4	43	9.30%		
Nov-01	1	1	100.00%	0.00%	5	37	13.51%	1.46	-0.11
Dec-01					2	29	6.90%		
Jan-02					8	44	18.18%		
Feb-02									

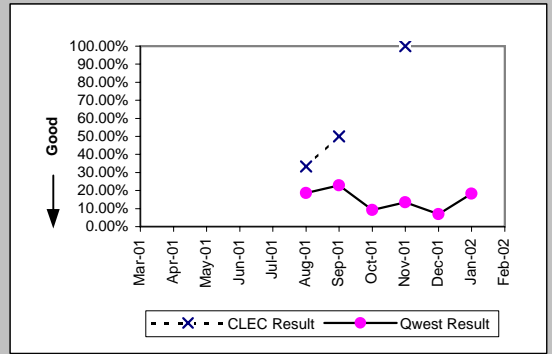

Repair Appointments Met (Percent) (MR-9A)-- Dispatches Within MSAs									
Date	CLEC Num	CLEC Denc	CLEC Resu	Std Dev	Qwest Num	Qwest Denc	Qwest Resu	Mod Z Scr	Parity Scr
Mar-01	1	1	100.00%	0.00%	24	31	77.42%	-0.53	-1.32
Apr-01					12	16	75.00%		
May-01	3	3	100.00%	0.00%	26	33	78.79%	-0.86	-1.52
Jun-01	16	19	84.21%	36.46%	32	39	82.05%	-0.2	-1.12
Jul-01	1	1	100.00%	0.00%	16	26	61.54%	-0.78	-1.47
Aug-01	1	1	100.00%	0.00%	16	22	72.73%	-0.6	-1.36
Sep-01	2	2	100.00%	0.00%	15	16	93.75%	-0.34	-1.21
Oct-01					16	17	94.12%		
Nov-01	1	1	100.00%	0.00%	14	18	77.78%	-0.52	-1.32
Dec-01					11	17	64.71%		
Jan-02					20	27	74.07%		
Feb-02					13	17	76.47%		

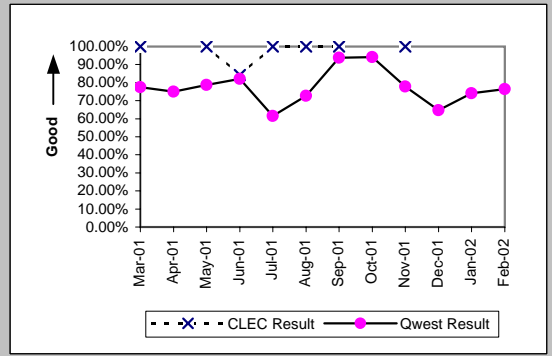

Out of Service Cleared within 24 hours (Percent) (MR-3B)-- Dispatches Outside MSAs									
Date	CLEC Num	CLEC Denc	CLEC Resu	Std Dev	Qwest Num	Qwest Denc	Qwest Resu	Mod Z Scr	Parity Scr
Mar-01	1	1	100.00%	0.00%	16	16	100.00%	N/A	N/A
Apr-01					5	5	100.00%		
May-01					9	9	100.00%		
Jun-01	4	4	100.00%	0.00%	10	11	90.91%	-0.54	-1.33
Jul-01					6	8	75.00%		
Aug-01					9	10	90.00%		
Sep-01	1	1	100.00%	0.00%	7	7	100.00%	N/A	N/A
Oct-01	1	1	100.00%	0.00%	9	9	100.00%	N/A	N/A
Nov-01					16	16	100.00%		
Dec-01					7	7	100.00%		
Jan-02					9	9	100.00%		
Feb-02					8	8	100.00%		

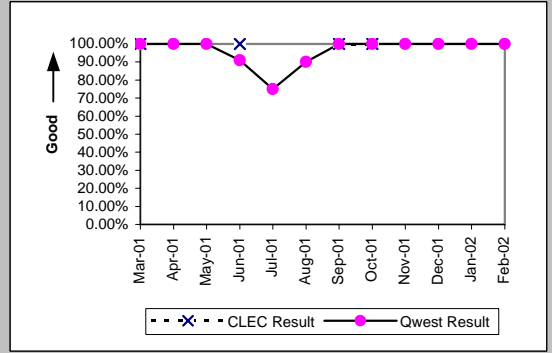

All Troubles Cleared within 48 hours (Percent) (MR-4B)-- Dispatches Outside MSAs									
Date	CLEC Num	CLEC Denc	CLEC Resu	Std Dev	Qwest Num	Qwest Denc	Qwest Resu	Mod Z Scr	Parity Scr
Mar-01	1	1	100.00%	0.00%	16	16	100.00%	N/A	N/A
Apr-01					6	6	100.00%		
May-01					9	9	100.00%		
Jun-01	4	4	100.00%	0.00%	11	12	91.67%	-0.52	-1.32
Jul-01					9	11	81.82%		
Aug-01					10	11	90.91%		
Sep-01	1	1	100.00%	0.00%	7	7	100.00%	N/A	N/A
Oct-01	1	1	100.00%	0.00%	9	9	100.00%	N/A	N/A
Nov-01					19	19	100.00%		
Dec-01					7	7	100.00%		
Jan-02	1	1	100.00%	0.00%	15	15	100.00%	N/A	N/A
Feb-02					9	9	100.00%		

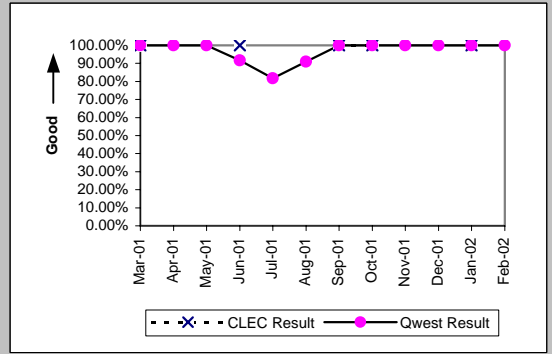

Checklist #14 - Resale - PBX Repair

Mean Time to Restore (Hours:Minutes) (MR-6B)-- Dispatches Outside MSAs

Date	CLEC Num	CLEC Denc	CLEC Resu	Std Dev	Qwest Num	Qwest Denc	Qwest Resu	Mod Z Scr	Parity Scr
Mar-01	0:54	1	0:54		107:32	16	6:43	-0.83	-1.5
Apr-01					41:12	6	6:52		
May-01					46:10	9	5:08		
Jun-01	30:51	4	7:43	7:50	170:49	12	14:14	-0.42	-1.26
Jul-01					268:24	11	24:24		
Aug-01					100:49	11	9:10		
Sep-01	2:56	1	2:56		37:12	7	5:19	-0.3	-1.18
Oct-01	3:41	1	3:41		23:33	9	2:37	0.76	-0.54
Nov-01					116:52	19	6:09		
Dec-01					36:43	7	5:15		
Jan-02	4:12	1	4:12		175:32	15	11:42	-0.74	-1.45
Feb-02					78:56	9	8:46		

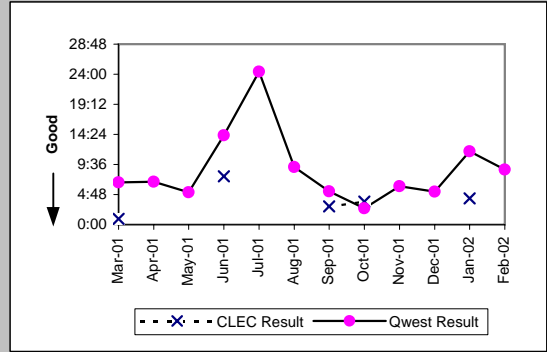

Repair Repeat Report Rate (Percent) (MR-7B)-- Dispatches Outside MSAs

Date	CLEC Num	CLEC Denc	CLEC Resu	Std Dev	Qwest Num	Qwest Denc	Qwest Resu	Mod Z Scr	Parity Scr
Mar-01	0	1	0.00%	0.00%	2	16	12.50%	-0.37	-1.22
Apr-01					1	6	16.67%		
May-01					2	9	22.22%		
Jun-01	1	4	25.00%	43.30%	0	12	0.00%	N/A	-0.27
Jul-01					2	11	18.18%		
Aug-01					0	11	0.00%		
Sep-01	0	1	0.00%	0.00%	2	7	28.57%	-0.59	-1.36
Oct-01	0	1	0.00%	0.00%	0	9	0.00%	N/A	N/A
Nov-01					5	19	26.32%		
Dec-01					1	7	14.29%		
Jan-02	0	1	0.00%	0.00%	2	15	13.33%	-0.38	-1.23
Feb-02					0	9	0.00%		

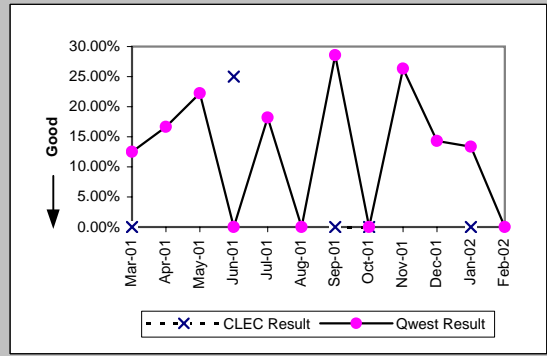

Repair Repeat Report Rate (Percent) (MR-7B*)-- Dispatches Outside MSAs

Date	CLEC Num	CLEC Denc	CLEC Resu	Std Dev	Qwest Num	Qwest Denc	Qwest Resu	Mod Z Scr	Parity Scr
Mar-01									
Apr-01									
May-01									
Jun-01									
Jul-01									
Aug-01					0	9	0.00%		
Sep-01	0	1	0.00%	0.00%	1	5	20.00%	-0.46	-1.28
Oct-01	0	1	0.00%	0.00%	0	7	0.00%	N/A	N/A
Nov-01					4	18	22.22%		
Dec-01					1	5	20.00%		
Jan-02	0	1	0.00%	0.00%	2	11	18.18%	-0.45	-1.27
Feb-02									

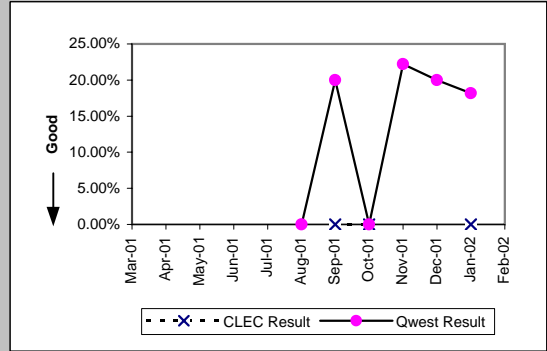

Repair Appointments Met (Percent) (MR-9B)-- Dispatches Outside MSAs

Date	CLEC Num	CLEC Denc	CLEC Resu	Std Dev	Qwest Num	Qwest Denc	Qwest Resu	Mod Z Scr	Parity Scr
Mar-01					0	2	0.00%		
Apr-01					2	3	66.67%		
May-01					2	2	100.00%		
Jun-01	0	1	0.00%	0.00%	3	5	60.00%	0.67	-0.59
Jul-01					5	8	62.50%		
Aug-01					3	3	100.00%		
Sep-01					1	1	100.00%		
Oct-01	1	1	100.00%	0.00%	2	2	100.00%	N/A	N/A
Nov-01					10	11	90.91%		
Dec-01					3	5	60.00%		
Jan-02	1	1	100.00%	0.00%	9	12	75.00%	-0.55	-1.34
Feb-02					7	7	100.00%		

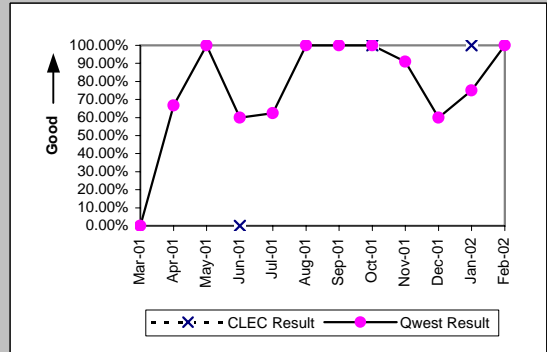

Checklist #14 - Resale - PBX Repair

Out of Service Cleared within 24 hours (Percent) (MR-3C)-- No Dispatches

Date	CLEC Num	CLEC Denc	CLEC Resu	Std Dev	Qwest Num	Qwest Denc	Qwest Resu	Mod Z Scr	Parity Scr
Mar-01	6	6	100.00%	0.00%	151	152	99.34%	-0.2	-1.12
Apr-01	4	4	100.00%	0.00%	141	141	100.00%	N/A	N/A
May-01	2	2	100.00%	0.00%	134	134	100.00%	N/A	N/A
Jun-01	18	18	100.00%	0.00%	120	120	100.00%	N/A	N/A
Jul-01	11	11	100.00%	0.00%	115	116	99.14%	-0.3	-1.18
Aug-01	5	5	100.00%	0.00%	146	146	100.00%	N/A	N/A
Sep-01	2	2	100.00%	0.00%	94	94	100.00%	N/A	N/A
Oct-01	5	5	100.00%	0.00%	92	92	100.00%	N/A	N/A
Nov-01	3	3	100.00%	0.00%	93	93	100.00%	N/A	N/A
Dec-01	1	1	100.00%	0.00%	80	80	100.00%	N/A	N/A
Jan-02	4	4	100.00%	0.00%	126	127	99.21%	-0.18	-1.11
Feb-02	2	2	100.00%	0.00%	68	68	100.00%	N/A	N/A

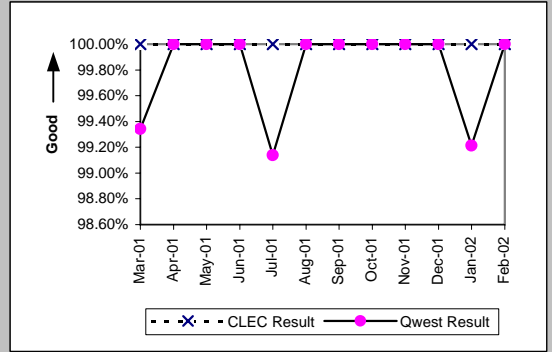

All Troubles Cleared within 48 hours (Percent) (MR-4C)-- No Dispatches

Date	CLEC Num	CLEC Denc	CLEC Resu	Std Dev	Qwest Num	Qwest Denc	Qwest Resu	Mod Z Scr	Parity Scr
Mar-01	7	7	100.00%	0.00%	174	175	99.43%	-0.2	-1.12
Apr-01	4	4	100.00%	0.00%	151	151	100.00%	N/A	N/A
May-01	3	3	100.00%	0.00%	140	140	100.00%	N/A	N/A
Jun-01	20	20	100.00%	0.00%	130	130	100.00%	N/A	N/A
Jul-01	11	11	100.00%	0.00%	139	141	98.58%	-0.38	-1.23
Aug-01	5	5	100.00%	0.00%	156	157	99.36%	-0.18	-1.11
Sep-01	2	2	100.00%	0.00%	105	105	100.00%	N/A	N/A
Oct-01	6	6	100.00%	0.00%	100	100	100.00%	N/A	N/A
Nov-01	3	3	100.00%	0.00%	106	106	100.00%	N/A	N/A
Dec-01	1	1	100.00%	0.00%	87	87	100.00%	N/A	N/A
Jan-02	4	4	100.00%	0.00%	140	140	100.00%	N/A	N/A
Feb-02	3	3	100.00%	0.00%	76	76	100.00%	N/A	N/A

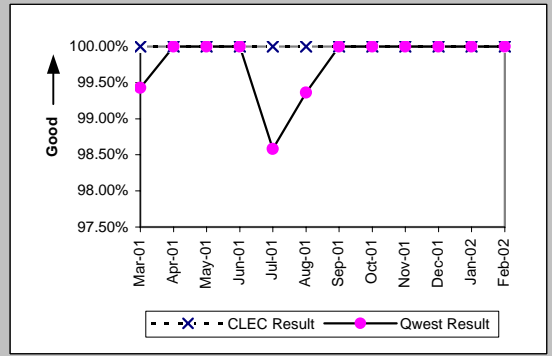

Mean Time to Restore (Hours:Minutes) (MR-6C)-- No Dispatches

Date	CLEC Num	CLEC Denc	CLEC Resu	Std Dev	Qwest Num	Qwest Denc	Qwest Resu	Mod Z Scr	Parity Scr
Mar-01	4:38	7	0:40	0:52	552:34	175	3:09	-0.26	-1.16
Apr-01	4:03	4	1:01	0:28	223:04	151	1:29	-0.36	-1.22
May-01	23:01	3	7:40	9:46	235:55	140	1:41	1.98	0.2
Jun-01	72:29	20	3:37	4:45	233:53	130	1:48	1.74	0.06
Jul-01	33:12	11	3:01	5:45	681:09	141	4:50	-0.41	-1.25
Aug-01	30:13	5	6:03	8:47	427:21	157	2:43	1.26	-0.23
Sep-01	0:41	2	0:20	0:09	229:24	105	2:11	-0.5	-1.31
Oct-01	4:18	6	0:43	1:32	128:55	100	1:17	-0.56	-1.34
Nov-01	3:56	3	1:19	1:28	222:35	106	2:06	-0.28	-1.17
Dec-01	0:08	1	0:08		179:25	87	2:04	-0.37	-1.22
Jan-02	0:17	4	0:04	0:04	229:29	140	1:38	-0.86	-1.52
Feb-02	1:13	3	0:24	0:40	118:17	76	1:33	-0.64	-1.39

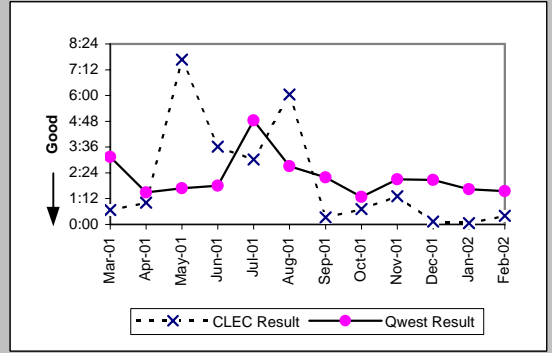

Repair Repeat Report Rate (Percent) (MR-7C)-- No Dispatches

Date	CLEC Num	CLEC Denc	CLEC Resu	Std Dev	Qwest Num	Qwest Denc	Qwest Resu	Mod Z Scr	Parity Scr
Mar-01	3	7	42.86%	49.49%	26	175	14.86%	1.72	0.04
Apr-01	1	4	25.00%	43.30%	37	151	24.50%	0.04	-0.97
May-01	0	3	0.00%	0.00%	16	140	11.43%	-0.62	-1.37
Jun-01	2	20	10.00%	30.00%	16	130	12.31%	-0.29	-1.18
Jul-01	5	11	45.45%	49.79%	15	141	10.64%	2.74	0.67
Aug-01	1	5	20.00%	40.00%	26	157	16.56%	0.22	-0.87
Sep-01	1	2	50.00%	50.00%	13	105	12.38%	1.14	-0.31
Oct-01	1	6	16.67%	37.27%	13	100	13.00%	0.26	-0.84
Nov-01	1	3	33.33%	47.14%	10	106	9.43%	1.04	-0.37
Dec-01	0	1	0.00%	0.00%	16	87	18.39%	-0.47	-1.29
Jan-02	0	4	0.00%	0.00%	14	140	10.00%	-0.66	-1.4
Feb-02	0	3	0.00%	0.00%	8	76	10.53%	-0.58	-1.35

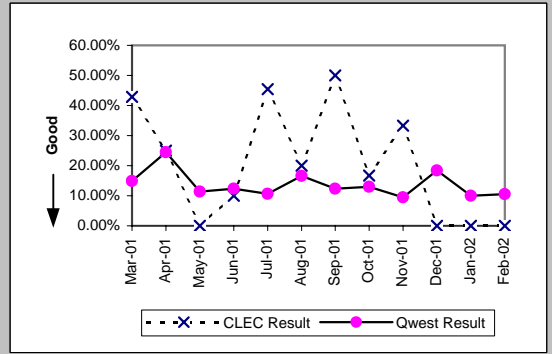

Checklist #14 - Resale - PBX Repair

Repair Repeat Report Rate (Percent) (MR-7C)-- No Dispatches

Date	CLEC Num	CLEC Denc	CLEC Resu	Std Dev	Qwest Num	Qwest Denc	Qwest Resu	Mod Z Scr	Parity Scr
Mar-01									
Apr-01									
May-01									
Jun-01									
Jul-01									
Aug-01	0	1	0.00%	0.00%	12	77	15.58%	-0.43	-1.26
Sep-01					4	39	10.26%		
Oct-01					4	37	10.81%		
Nov-01	0	1	0.00%	0.00%	3	44	6.82%	-0.27	-1.16
Dec-01	0	1	0.00%	0.00%	4	38	10.53%	-0.34	-1.21
Jan-02					6	63	9.52%		
Feb-02									

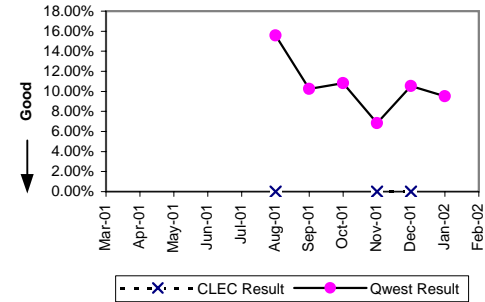

Repair Appointments Met (Percent) (MR-9C)-- No Dispatches

Date	CLEC Num	CLEC Denc	CLEC Resu	Std Dev	Qwest Num	Qwest Denc	Qwest Resu	Mod Z Scr	Parity Scr
Mar-01	1	1	100.00%	0.00%	31	33	93.94%	-0.25	-1.15
Apr-01					17	18	94.44%		
May-01	2	2	100.00%	0.00%	20	20	100.00%	N/A	N/A
Jun-01	12	13	92.31%	26.65%	22	23	95.65%	0.32	-0.8
Jul-01	2	2	100.00%	0.00%	40	41	97.56%	-0.22	-1.13
Aug-01	2	2	100.00%	0.00%	30	32	93.75%	-0.35	-1.22
Sep-01					17	19	89.47%		
Oct-01	2	2	100.00%	0.00%	14	14	100.00%	N/A	N/A
Nov-01	1	1	100.00%	0.00%	21	23	91.30%	-0.3	-1.18
Dec-01					15	17	88.24%		
Jan-02					26	27	96.30%		
Feb-02	1	1	100.00%	0.00%	14	14	100.00%	N/A	N/A

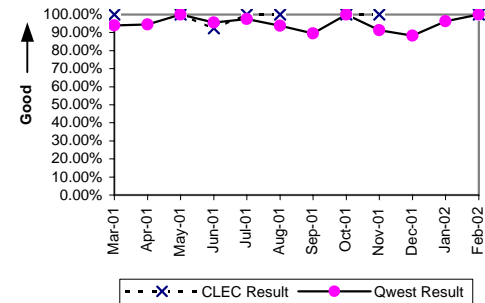

Trouble Rate (Percent) (MR-8)

Date	CLEC Num	CLEC Denc	CLEC Resu	Std Dev	Qwest Num	Qwest Denc	Qwest Resu	Mod Z Scr	Parity Scr
Mar-01	13	5818	0.22%	4.72%	257	110841	0.23%	-0.13	-1.08
Apr-01	4	5753	0.07%	2.64%	214	109805	0.19%	-2.1	-2.28
May-01	7	5857	0.12%	3.46%	224	108366	0.21%	-1.43	-1.87
Jun-01	45	5863	0.77%	8.73%	231	107143	0.22%	8.87	4.39
Jul-01	12	5825	0.21%	4.53%	215	105655	0.20%	0.04	-0.97
Aug-01	9	5334	0.17%	4.10%	260	103313	0.25%	-1.18	-1.72
Sep-01	6	5377	0.11%	3.34%	161	102430	0.16%	-0.82	-1.5
Oct-01	7	5522	0.13%	3.56%	171	101171	0.17%	-0.74	-1.45
Nov-01	4	5629	0.07%	2.66%	177	99930	0.18%	-1.84	-2.12
Dec-01	1	1817	0.06%	2.35%	132	98642	0.13%	-0.91	-1.55
Jan-02	5	1856	0.27%	5.18%	212	97582	0.22%	0.48	-0.71
Feb-02	3	1783	0.17%	4.10%	123	96154	0.13%	0.47	-0.71

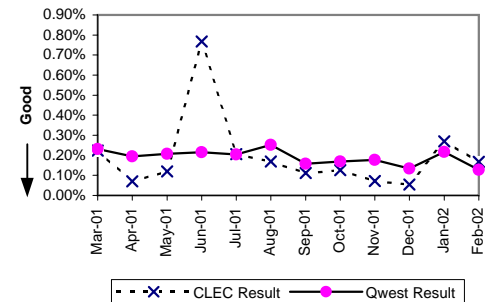

Trouble Rate (Percent) (MR-8*)

Date	CLEC Num	CLEC Denc	CLEC Resu	Std Dev	Qwest Num	Qwest Denc	Qwest Resu	Mod Z Scr	Parity Scr
Mar-01									
Apr-01									
May-01									
Jun-01									
Jul-01									
Aug-01	4	5334	0.08%	2.74%	156	103313	0.15%	-1.39	-1.85
Sep-01	3	5377	0.06%	2.36%	79	102430	0.08%	-0.55	-1.33
Oct-01	1	5522	0.02%	1.35%	87	101171	0.09%	-1.68	-2.02
Nov-01	2	5629	0.04%	1.88%	99	99930	0.10%	-1.47	-1.9
Dec-01	1	1817	0.06%	2.35%	72	98642	0.07%	-0.28	-1.17
Jan-02	1	1856	0.05%	2.32%	118	97582	0.12%	-0.82	-1.5
Feb-02									

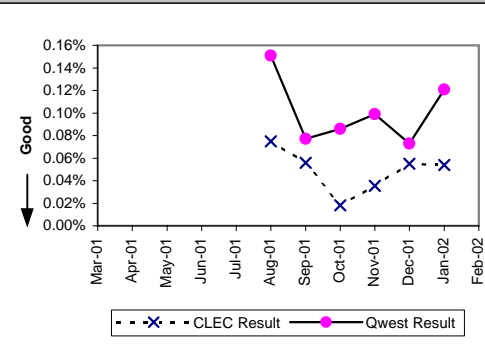

Checklist #14 - Resale - PBX Repair

Customer and Non-Qwest Related Trouble Reports (Percent) (MR-12)										
Date	CLEC Num	CLEC Den	CLEC Resu	Std Dev	Qwest Num	Qwest Den	Qwest Resu	Mod Z Scr	Parity Scr	
Mar-01	9	22	40.91%	49.17%	219	476	46.01%	-0.47	-1.29	
Apr-01	11	15	73.33%	44.22%	176	390	45.13%	2.13	0.3	
May-01	7	14	50.00%	50.00%	156	380	41.05%	0.65	-0.6	
Jun-01	34	79	43.04%	49.51%	147	378	38.89%	0.68	-0.58	
Jul-01	18	30	60.00%	48.99%	65	280	23.21%	4.03	1.45	
Aug-01	6	15	40.00%	48.99%	84	344	24.42%	1.31	-0.21	
Sep-01	1	7	14.29%	34.99%	70	231	30.30%	-0.91	-1.55	
Oct-01	3	10	30.00%	45.83%	64	235	27.23%	0.21	-0.87	
Nov-01	1	5	20.00%	40.00%	79	256	30.86%	-0.52	-1.32	
Dec-01	0	1	0.00%	0.00%	53	185	28.65%	-0.63	-1.38	
Jan-02	1	6	16.67%	37.27%	52	264	19.70%	-0.18	-1.11	
Feb-02	1	4	25.00%	43.30%	48	171	28.07%	-0.14	-1.08	

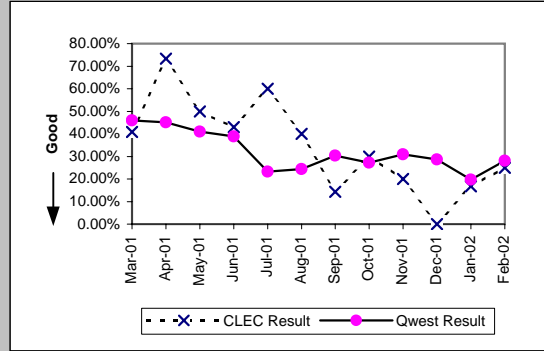

Checklist #14 - Resale - Basic ISDN Installation

Installation Commitments Met (Percent) (OP-3A)-- Dispatches Within MSAs

Date	CLEC Num	CLEC Denc	CLEC Resu	Std Dev	Qwest Num	Qwest Denc	Qwest Resu	Mod Z Scr	Parity Scr
Mar-01	1	1	100.00%	0.00%	144	165	87.27%	-0.38	-1.23
Apr-01					132	154	85.71%		
May-01					136	158	86.08%		
Jun-01					182	206	88.35%		
Jul-01					135	152	88.82%		
Aug-01					140	155	90.32%		
Sep-01					142	149	95.30%		
Oct-01					157	174	90.23%		
Nov-01					130	162	80.25%		
Dec-01					185	200	92.50%		
Jan-02					197	224	87.95%		
Feb-02					187	227	82.38%		

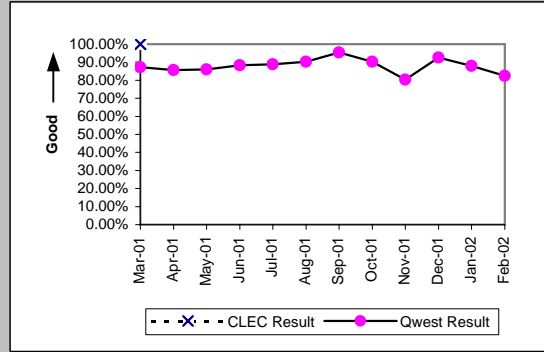

Installation Interval (Average Days) (OP-4A)-- Dispatches Within MSAs

Date	CLEC Num	CLEC Denc	CLEC Resu	Std Dev	Qwest Num	Qwest Denc	Qwest Resu	Mod Z Scr	Parity Scr
Mar-01	20	1	20.00		948	165	5.75	1.55	-0.05
Apr-01					1171	154	7.60		
May-01					987	158	6.25		
Jun-01					1666	206	8.09		
Jul-01					1139	165	6.90		
Aug-01					1220	164	7.44		
Sep-01					895	154	5.81		
Oct-01					1174	180	6.52		
Nov-01					1354	168	8.06		
Dec-01					1124	203	5.54		
Jan-02					1436	225	6.38		
Feb-02					1064	228	4.67		

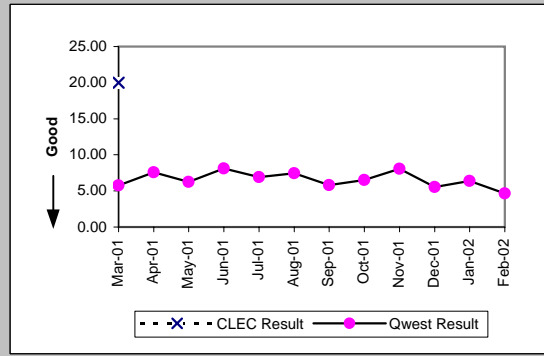

Delayed Days for Non-Facility Reasons (Average Days) (OP-6A-1)-- Dispatches Within MSAs

Date	CLEC Num	CLEC Denc	CLEC Resu	Std Dev	Qwest Num	Qwest Denc	Qwest Resu	Mod Z Scr	Parity Scr
Mar-01					13	10	1.30		
Apr-01					171	14	12.21		
May-01					27	16	1.69		
Jun-01					14	12	1.17		
Jul-01					177	17	10.41		
Aug-01					43	5	8.60		
Sep-01					7	4	1.75		
Oct-01					139	17	8.18		
Nov-01					156	30	5.20		
Dec-01					91	14	6.50		
Jan-02					143	23	6.22		
Feb-02					124	37	3.35		

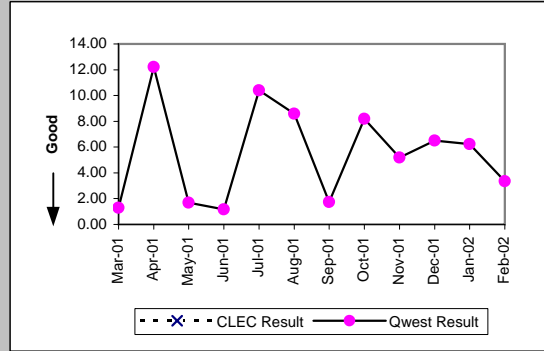

Delayed Days for Facility Reasons (Average Days) (OP-6B-1)-- Dispatches Within MSAs

Date	CLEC Num	CLEC Denc	CLEC Resu	Std Dev	Qwest Num	Qwest Denc	Qwest Resu	Mod Z Scr	Parity Scr
Mar-01					142	11	12.91		
Apr-01					230	8	28.75		
May-01					181	6	30.17		
Jun-01					279	12	23.25		
Jul-01					168	9	18.67		
Aug-01					333	11	30.27		
Sep-01					174	5	34.80		
Oct-01					160	6	26.67		
Nov-01					177	8	22.12		
Dec-01					50	4	12.50		
Jan-02					213	5	42.60		
Feb-02					70	4	17.50		

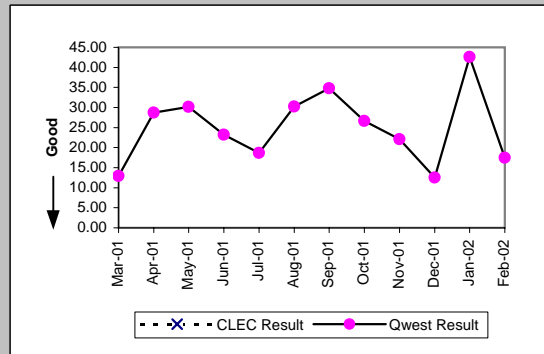

Checklist #14 - Resale - Basic ISDN Installation

Installation Commitments Met (Percent) (OP-3B)-- Dispatches Outside MSAs

Date	CLEC Num	CLEC Dend	CLEC Resu	Std Dev	Qwest Num	Qwest Dend	Qwest Resu	Mod Z Scr	Parity Scr
Mar-01					13	15	86.67%		
Apr-01					18	20	90.00%		
May-01					8	10	80.00%		
Jun-01					10	15	66.67%		
Jul-01					11	12	91.67%		
Aug-01					7	8	87.50%		
Sep-01					13	15	86.67%		
Oct-01					13	14	92.86%		
Nov-01					10	10	100.00%		
Dec-01					14	16	87.50%		
Jan-02					7	8	87.50%		
Feb-02					6	6	100.00%		

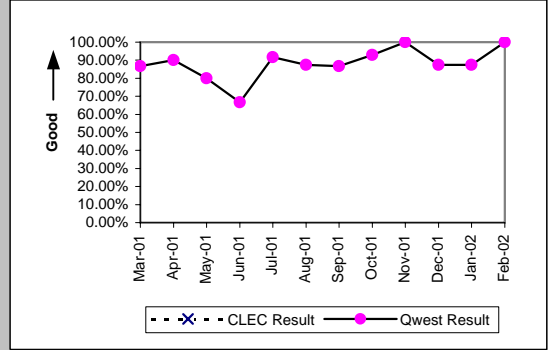

Installation Interval (Average Days) (OP-4B)-- Dispatches Outside MSAs

Date	CLEC Num	CLEC Dend	CLEC Resu	Std Dev	Qwest Num	Qwest Dend	Qwest Resu	Mod Z Scr	Parity Scr
Mar-01					69	15	4.60		
Apr-01					114	20	5.70		
May-01					69	10	6.90		
Jun-01					156	15	10.40		
Jul-01					48	12	4.00		
Aug-01					73	8	9.12		
Sep-01					134	16	8.38		
Oct-01					128	15	8.53		
Nov-01					36	10	3.60		
Dec-01					83	17	4.88		
Jan-02					66	8	8.25		
Feb-02					23	6	3.83		

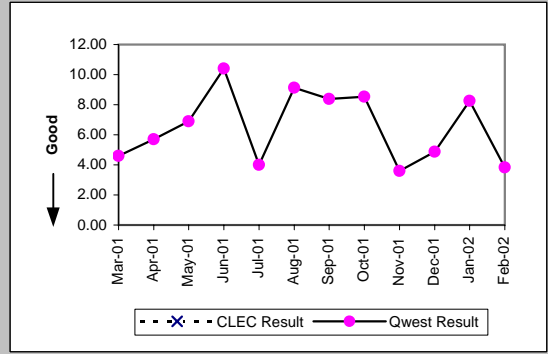

Delayed Days for Non-Facility Reasons (Average Days) (OP-6A-2)-- Dispatches Outside MSAs

Date	CLEC Num	CLEC Dend	CLEC Resu	Std Dev	Qwest Num	Qwest Dend	Qwest Resu	Mod Z Scr	Parity Scr
Mar-01					3	2	1.50		
Apr-01					1	1	1.00		
May-01					1	1	1.00		
Jun-01					4	2	2.00		
Jul-01					1	1	1.00		
Aug-01									
Sep-01					26	3	8.67		
Oct-01					14	1	14.00		
Nov-01									
Dec-01					6	3	2.00		
Jan-02					5	1	5.00		
Feb-02									

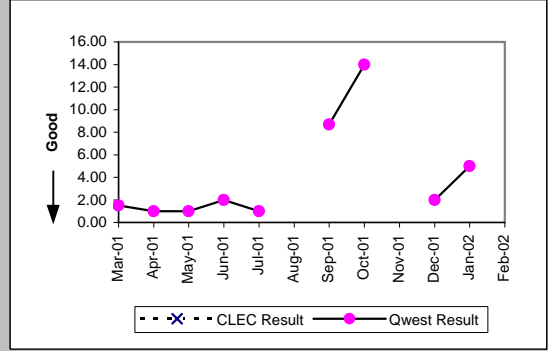

Delayed Days for Facility Reasons (Average Days) (OP-6B-2)-- Dispatches Outside MSAs

Date	CLEC Num	CLEC Dend	CLEC Resu	Std Dev	Qwest Num	Qwest Dend	Qwest Resu	Mod Z Scr	Parity Scr
Mar-01									
Apr-01					1	1	1.00		
May-01					21	1	21.00		
Jun-01					73	3	24.33		
Jul-01									
Aug-01					40	1	40.00		
Sep-01									
Oct-01					16	1	16.00		
Nov-01									
Dec-01									
Jan-02									
Feb-02									

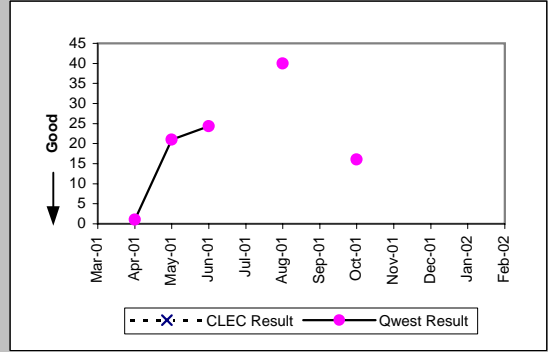

Checklist #14 - Resale - Basic ISDN Installation

Installation Commitments Met (Percent) (OP-3C)-- No Dispatches

Date	CLEC Num	CLEC Dend	CLEC Resu	Std Dev	Qwest Num	Qwest Dend	Qwest Resu	Mod Z Scr	Parity Scr
Mar-01					137	137	100.00%		
Apr-01					228	229	99.56%		
May-01					193	194	99.48%		
Jun-01					238	238	100.00%		
Jul-01					39	39	100.00%		
Aug-01					44	44	100.00%		
Sep-01					6	6	100.00%		
Oct-01					11	11	100.00%		
Nov-01					5	6	83.33%		
Dec-01					4	4	100.00%		
Jan-02					5	5	100.00%		
Feb-02					29	30	96.67%		

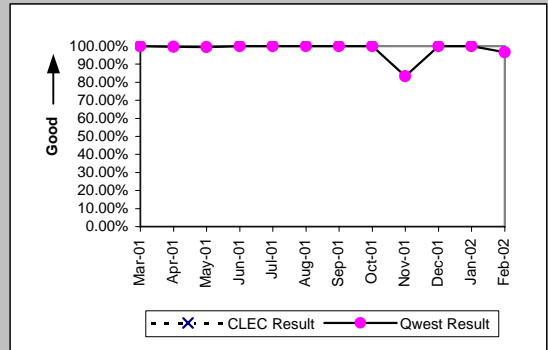

Installation Interval (Average Days) (OP-4C)-- No Dispatches

Date	CLEC Num	CLEC Dend	CLEC Resu	Std Dev	Qwest Num	Qwest Dend	Qwest Resu	Mod Z Scr	Parity Scr
Mar-01					259	137	1.89		
Apr-01					379	229	1.66		
May-01					272	178	1.53		
Jun-01					352	215	1.64		
Jul-01					42	30	1.40		
Aug-01					18	9	2.00		
Sep-01					14	5	2.80		
Oct-01					22	8	2.75		
Nov-01					10	4	2.50		
Dec-01					2	2	1.00		
Jan-02					3	2	1.50		
Feb-02					34	22	1.55		

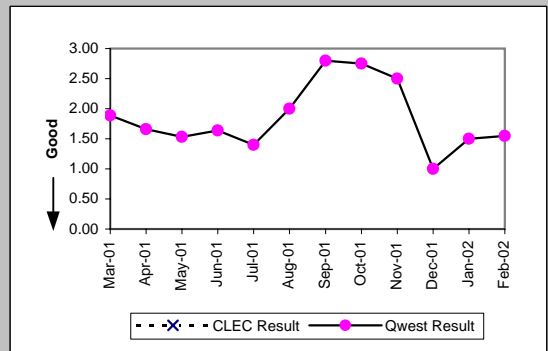

Delayed Days for Non-Facility Reasons (Average Days) (OP-6A-3)-- No Dispatches

Date	CLEC Num	CLEC Dend	CLEC Resu	Std Dev	Qwest Num	Qwest Dend	Qwest Resu	Mod Z Scr	Parity Scr
Mar-01									
Apr-01									
May-01									
Jun-01									
Jul-01									
Aug-01									
Sep-01					1	1	1.00		
Oct-01									
Nov-01									
Dec-01					159	1	159.00		
Jan-02									
Feb-02									

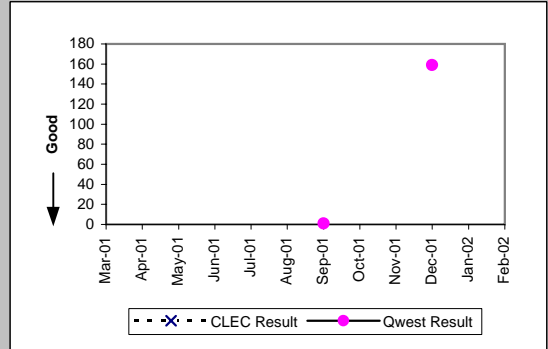

Delayed Days for Facility Reasons (Average Days) (OP-6B-3)-- No Dispatches

Date	CLEC Num	CLEC Dend	CLEC Resu	Std Dev	Qwest Num	Qwest Dend	Qwest Resu	Mod Z Scr	Parity Scr
Mar-01									
Apr-01					4	1	4.00		
May-01					9	1	9.00		
Jun-01									
Jul-01									
Aug-01									
Sep-01									
Oct-01									
Nov-01					73	1	73.00		
Dec-01									
Jan-02									
Feb-02					19	1	19.00		

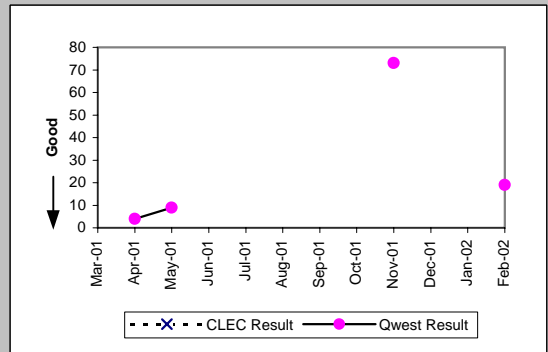

Checklist #14 - Resale - Basic ISDN Installation

New Service Installation Quality (Percent) (OP-5)									
Date	CLEC Num	CLEC Denc	CLEC Resu	Std Dev	Qwest Num	Qwest Denc	Qwest Resu	Mod Z Scr	Parity Scr
Mar-01	5	5	100.00%	0.00%	663	706	93.91%	-0.57	-1.34
Apr-01	6	6	100.00%	0.00%	670	733	91.41%	-0.75	-1.45
May-01	4	4	100.00%	0.00%	705	743	94.89%	-0.46	-1.28
Jun-01	0	1	0.00%	0.00%	697	727	95.87%	2.05	0.24
Jul-01					544	581	93.63%		
Aug-01					421	462	91.13%		
Sep-01					479	512	93.55%		
Oct-01	1	1	100.00%	0.00%	503	550	91.45%	-0.31	-1.19
Nov-01	1	1	100.00%	0.00%	480	512	93.75%	-0.26	-1.16
Dec-01	1	1	100.00%	0.00%	400	417	95.92%	-0.21	-1.13
Jan-02	1	1	100.00%	0.00%	408	424	96.23%	-0.2	-1.12
Feb-02					448	469	95.52%		

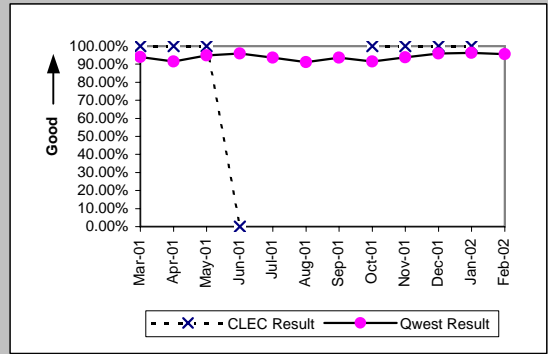

New Service Installation Quality (Percent) (OP-5*)									
Date	CLEC Num	CLEC Denc	CLEC Resu	Std Dev	Qwest Num	Qwest Denc	Qwest Resu	Mod Z Scr	Parity Scr
Mar-01									
Apr-01									
May-01									
Jun-01									
Jul-01									
Aug-01					447	462	96.75%		
Sep-01					501	512	97.85%		
Oct-01	1	1	100.00%	0.00%	528	550	96.00%	-0.2	-1.12
Nov-01	1	1	100.00%	0.00%	495	512	96.68%	-0.19	-1.11
Dec-01	1	1	100.00%	0.00%	407	417	97.60%	-0.16	-1.1
Jan-02	1	1	100.00%	0.00%	415	424	97.88%	-0.15	-1.09
Feb-02									

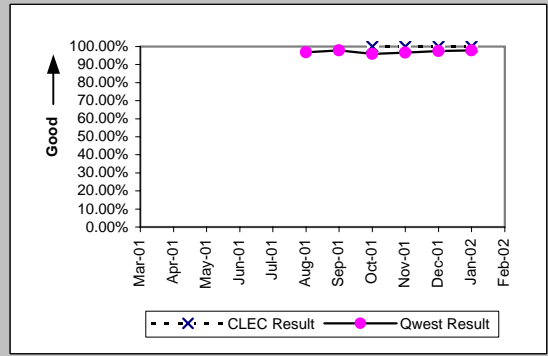

Installation Commitments Met (Percent) (OP-3D)-- Interval Zone One									
Date	CLEC Num	CLEC Denc	CLEC Resu	Std Dev	Qwest Num	Qwest Denc	Qwest Resu	Mod Z Scr	Parity Scr
Mar-01	5	5	100.00%	0.00%	218	249	87.55%	-0.83	-1.51
Apr-01	4	5	80.00%	40.00%	197	214	92.06%	0.83	-0.5
May-01	1	1	100.00%	0.00%	226	250	90.40%	-0.33	-1.2
Jun-01					153	175	87.43%		
Jul-01					133	146	91.10%		
Aug-01					160	175	91.43%		
Sep-01					180	231	77.92%		
Oct-01	1	1	100.00%	0.00%	262	278	94.24%	-0.25	-1.15
Nov-01					148	156	94.87%		
Dec-01					113	121	93.39%		
Jan-02					156	168	92.86%		
Feb-02					126	152	82.89%		

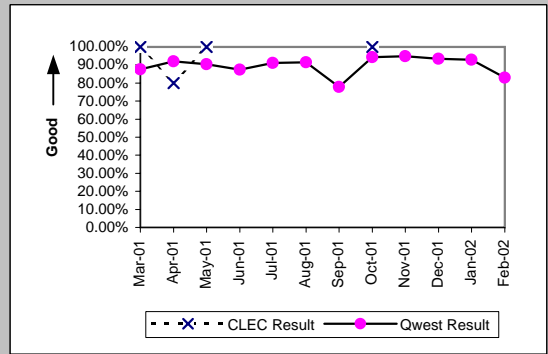

Installation Interval (Average Days) (OP-4D)-- Interval Zone One									
Date	CLEC Num	CLEC Denc	CLEC Resu	Std Dev	Qwest Num	Qwest Denc	Qwest Resu	Mod Z Scr	Parity Scr
Mar-01	100	5	20.00	0.00	3708	247	15.01	0.87	-0.47
Apr-01	72	5	14.40	2.61	2170	214	10.14	1.06	-0.36
May-01	15	1	15.00		2841	249	11.41	1.14	-0.31
Jun-01					1743	173	10.08		
Jul-01					1909	161	11.86		
Aug-01					2215	196	11.30		
Sep-01					3602	296	12.17		
Oct-01	30	1	30.00		3695	296	12.48	1.55	-0.05
Nov-01					1815	168	10.80		
Dec-01					1245	131	9.50		
Jan-02					2429	189	12.85		
Feb-02					1460	146	10.00		

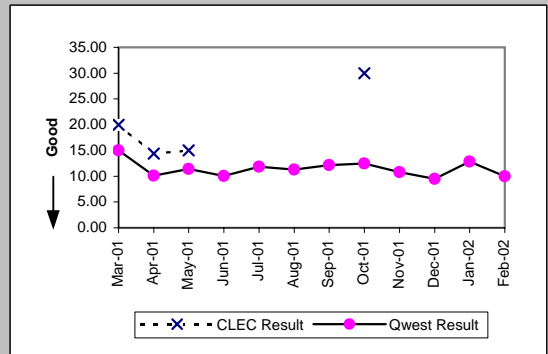

Checklist #14 - Resale - Basic ISDN Installation

Delayed Days for Non-Facility Reasons (Average Days) (OP-6A-4)-- Interval Zone One

Date	CLEC Num	CLEC Denc	CLEC Resu	Std Dev	Qwest Num	Qwest Denc	Qwest Resu	Mod Z Scr	Parity Scr
Mar-01					11	5	2.20		
Apr-01	5	1	5.00						
May-01					14	1	14.00		
Jun-01					37	3	12.33		
Jul-01					149	7	21.29		
Aug-01					258	21	12.29		
Sep-01					722	104	6.94		
Oct-01					222	26	8.54		
Nov-01					29	13	2.23		
Dec-01					90	13	6.92		
Jan-02					141	22	6.41		
Feb-02					137	17	8.06		

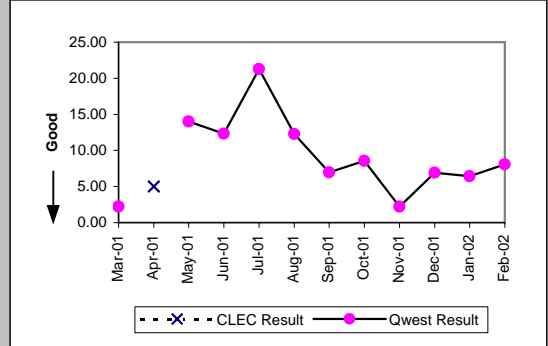

Delayed Days for Facility Reasons (Average Days) (OP-6B-4)-- Interval Zone One

Date	CLEC Num	CLEC Denc	CLEC Resu	Std Dev	Qwest Num	Qwest Denc	Qwest Resu	Mod Z Scr	Parity Scr
Mar-01					1198	26	46.08		
Apr-01					305	17	17.94		
May-01					682	23	29.65		
Jun-01					304	19	16.00		
Jul-01					371	12	30.92		
Aug-01					282	13	21.69		
Sep-01					180	8	22.50		
Oct-01					76	9	8.44		
Nov-01					113	8	14.12		
Dec-01					64	5	12.80		
Jan-02					203	12	16.92		
Feb-02					242	13	18.62		

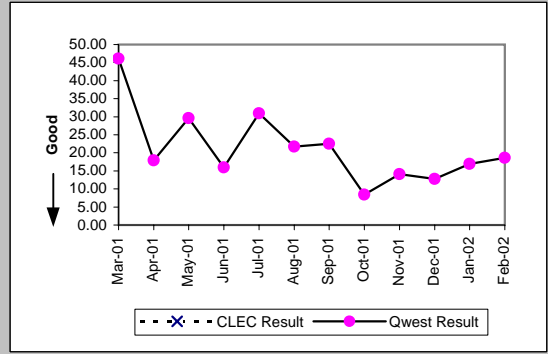

Installation Commitments Met (Percent) (OP-3E)-- Interval Zone Two

Date	CLEC Num	CLEC Denc	CLEC Resu	Std Dev	Qwest Num	Qwest Denc	Qwest Resu	Mod Z Scr	Parity Scr
Mar-01					35	49	71.43%		
Apr-01	0	1	0.00%	0.00%	55	72	76.39%	1.18	-0.28
May-01					33	47	70.21%		
Jun-01					41	57	71.93%		
Jul-01					29	42	69.05%		
Aug-01					48	69	69.57%		
Sep-01					36	50	72.00%		
Oct-01					49	57	85.96%		
Nov-01	1	1	100.00%	0.00%	87	93	93.55%	-0.26	-1.16
Dec-01	1	1	100.00%	0.00%	18	20	90.00%	-0.33	-1.2
Jan-02					27	32	84.38%		
Feb-02					42	50	84.00%		

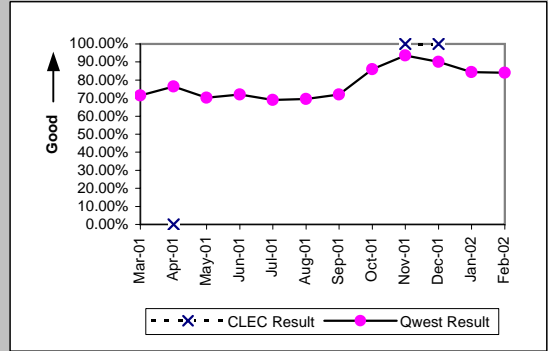

Installation Interval (Average Days) (OP-4E)-- Interval Zone Two

Date	CLEC Num	CLEC Denc	CLEC Resu	Std Dev	Qwest Num	Qwest Denc	Qwest Resu	Mod Z Scr	Parity Scr
Mar-01					959	49	19.57		
Apr-01	39	1	39.00		1120	72	15.56	1.25	-0.24
May-01					866	47	18.43		
Jun-01					1092	57	19.16		
Jul-01					839	46	18.24		
Aug-01					1260	78	16.15		
Sep-01					810	53	15.28		
Oct-01					979	62	15.79		
Nov-01	5	1	5.00		1584	98	16.16	-1.04	-1.63
Dec-01	4	1	4.00		383	26	14.73	-0.49	-1.3
Jan-02					432	38	11.37		
Feb-02					597	52	11.48		

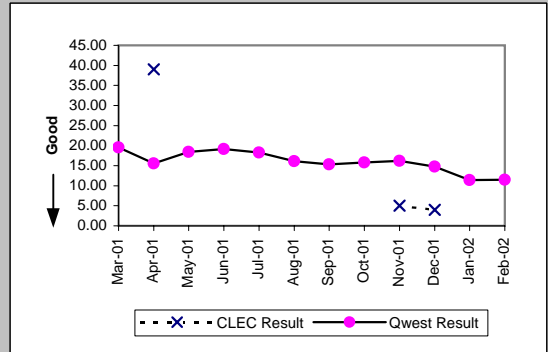

Checklist #14 - Resale - Basic ISDN Installation

Delayed Days for Non-Facility Reasons (Average Days) (OP-6A-5)-- Interval Zone Two

Date	CLEC Num	CLEC Dend	CLEC Resu	Std Dev	Qwest Num	Qwest Dend	Qwest Resu	Mod Z Scr	Parity Scr
Mar-01									
Apr-01	23	1	23.00		58	2	29.00	-0.12	-1.08
May-01					55	1	55.00		
Jun-01									
Jul-01					149	6	24.83		
Aug-01					132	6	22.00		
Sep-01					45	5	9.00		
Oct-01					51	4	12.75		
Nov-01					81	7	11.57		
Dec-01					148	7	21.14		
Jan-02					39	6	6.50		
Feb-02					121	10	12.10		

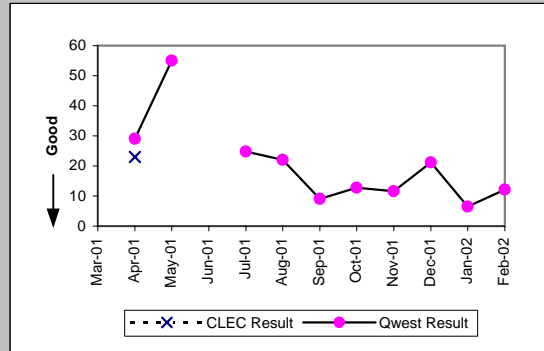

Delayed Days for Facility Reasons (Average Days) (OP-6B-5)-- Interval Zone Two

Date	CLEC Num	CLEC Dend	CLEC Resu	Std Dev	Qwest Num	Qwest Dend	Qwest Resu	Mod Z Scr	Parity Scr
Mar-01					462	14	33.00		
Apr-01					319	15	21.27		
May-01					290	13	22.31		
Jun-01					554	16	34.62		
Jul-01					264	12	22.00		
Aug-01					320	21	15.24		
Sep-01					226	12	18.83		
Oct-01					224	8	28.00		
Nov-01					113	4	28.25		
Dec-01					4	1	4.00		
Jan-02					32	5	6.40		
Feb-02									

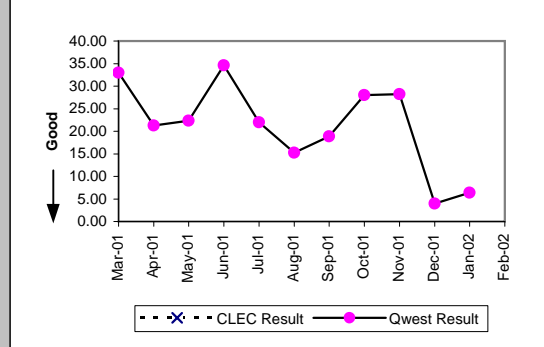

Interval for Pending Orders Delayed Past Due Date (Average Days) (OP-15A)

Date	CLEC Num	CLEC Dend	CLEC Resu	Std Dev	Qwest Num	Qwest Dend	Qwest Resu	Mod Z Scr	Parity Scr
Mar-01					9891	148	66.83		
Apr-01					11276	137	82.31		
May-01					11222	129	86.99		
Jun-01					11152	121	92.17		
Jul-01					4365	92	47.45		
Aug-01					5011	83	60.37		
Sep-01					5286	81	65.26		
Oct-01					5668	75	75.57		
Nov-01					6126	75	81.68		
Dec-01					6814	97	70.25		
Jan-02					5085	71	71.62		
Feb-02					5606	74	75.76		

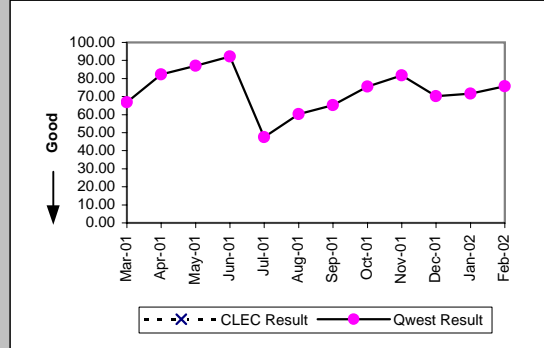

Checklist #14 - Resale - Basic ISDN Installation

Count of Pending Orders Delayed for Facilities Reasons Basic Rate ISDN (OP-15B)	
Date	CLEC Order Count
Mar-01	
Apr-01	
May-01	
Jun-01	
Jul-01	
Aug-01	
Sep-01	
Oct-01	
Nov-01	
Dec-01	
Jan-02	
Feb-02	

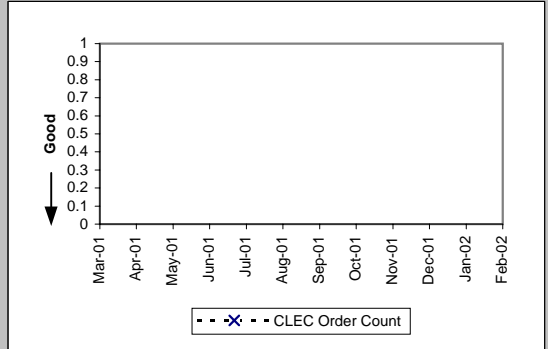

Checklist #14 - Resale - Basic ISDN Repair

Out of Service Cleared within 24 hours (Percent) (MR-3A)-- Dispatches Within MSAs

Date	CLEC Num	CLEC Denc	CLEC Resu	Std Dev	Qwest Num	Qwest Denc	Qwest Resu	Mod Z Scr	Parity Scr
Mar-01		2	2	100.00%	106	106	100.00%	N/A	N/A
Apr-01					96	96	100.00%		
May-01					109	112	97.32%		
Jun-01	1	1	100.00%	0.00%	97	101	96.04%	-0.2	-1.12
Jul-01	1	1	100.00%	0.00%	94	95	98.95%	-0.1	-1.06
Aug-01					101	106	95.28%		
Sep-01					73	73	100.00%		
Oct-01					87	90	96.67%		
Nov-01					93	95	97.89%		
Dec-01					73	76	96.05%		
Jan-02					57	57	100.00%		
Feb-02					69	69	100.00%		

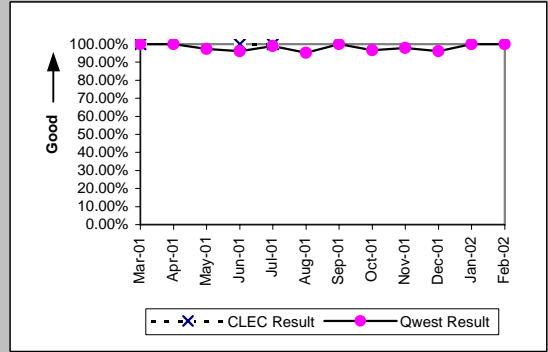

All Troubles Cleared within 48 hours (Percent) (MR-4A)-- Dispatches Within MSAs

Date	CLEC Num	CLEC Denc	CLEC Resu	Std Dev	Qwest Num	Qwest Denc	Qwest Resu	Mod Z Scr	Parity Scr
Mar-01		2	2	100.00%	106	106	100.00%	N/A	N/A
Apr-01					96	96	100.00%		
May-01					112	113	99.12%		
Jun-01	1	1	100.00%	0.00%	101	101	100.00%	N/A	N/A
Jul-01	1	1	100.00%	0.00%	97	97	100.00%	N/A	N/A
Aug-01					103	106	97.17%		
Sep-01					73	73	100.00%		
Oct-01					89	90	98.89%		
Nov-01					96	96	100.00%		
Dec-01					75	76	98.68%		
Jan-02					57	57	100.00%		
Feb-02					69	69	100.00%		

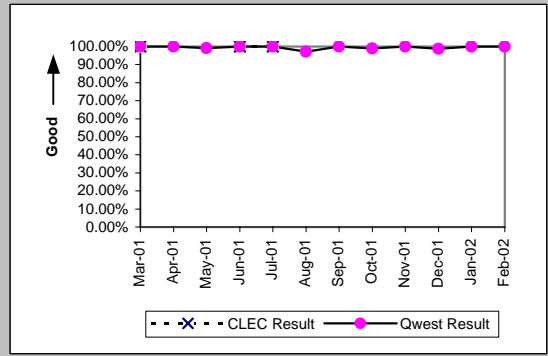

Mean Time to Restore (Hours:Minutes) (MR-6A)-- Dispatches Within MSAs

Date	CLEC Num	CLEC Denc	CLEC Resu	Std Dev	Qwest Num	Qwest Denc	Qwest Resu	Mod Z Scr	Parity Scr
Mar-01		2	4:05	0:22	470:29	106	4:26	-0.18	-1.11
Apr-01					481:30	96	5:01		
May-01					592:29	113	5:15		
Jun-01	5:18	1	5:18		553:09	101	5:29	-0.03	-1.02
Jul-01	0:58	1	0:58		579:29	97	5:58	-0.84	-1.51
Aug-01					854:37	106	8:04		
Sep-01					297:01	73	4:04		
Oct-01					535:09	90	5:57		
Nov-01					498:53	96	5:12		
Dec-01					478:49	76	6:18		
Jan-02					216:10	57	3:48		
Feb-02					252:15	69	3:39		

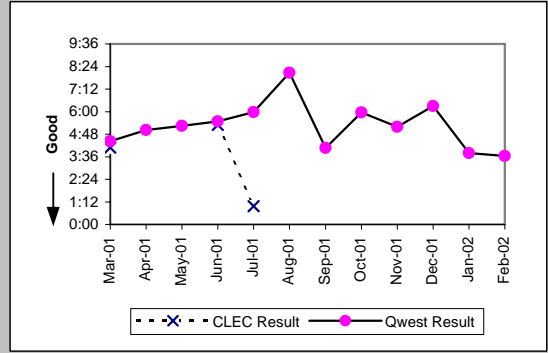

Repair Repeat Report Rate (Percent) (MR-7A)-- Dispatches Within MSAs

Date	CLEC Num	CLEC Denc	CLEC Resu	Std Dev	Qwest Num	Qwest Denc	Qwest Resu	Mod Z Scr	Parity Scr
Mar-01		2	50.00%	50.00%	17	106	16.04%	0.97	-0.41
Apr-01					22	96	22.92%		
May-01					20	113	17.70%		
Jun-01	1	1	100.00%	0.00%	21	101	20.79%	1.26	-0.23
Jul-01	0	1	0.00%	0.00%	22	97	22.68%	-0.54	-1.33
Aug-01					17	106	16.04%		
Sep-01					13	73	17.81%		
Oct-01					13	90	14.44%		
Nov-01					24	96	25.00%		
Dec-01					11	76	14.47%		
Jan-02					6	57	10.53%		
Feb-02					16	69	23.19%		

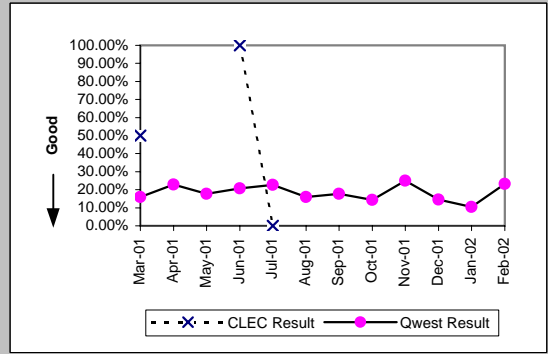

Checklist #14 - Resale - Basic ISDN Repair

Repair Repeat Report Rate (Percent) (MR-7A)-- Dispatches Within MSAs

Date	CLEC Num	CLEC Dend	CLEC Resu	Std Dev	Qwest Num	Qwest Dend	Qwest Resu	Mod Z Scr	Parity Scr
Mar-01									
Apr-01									
May-01									
Jun-01									
Jul-01									
Aug-01					14	84	16.67%		
Sep-01					7	51	13.73%		
Oct-01					11	72	15.28%		
Nov-01					19	71	26.76%		
Dec-01					8	62	12.90%		
Jan-02					4	48	8.33%		
Feb-02									

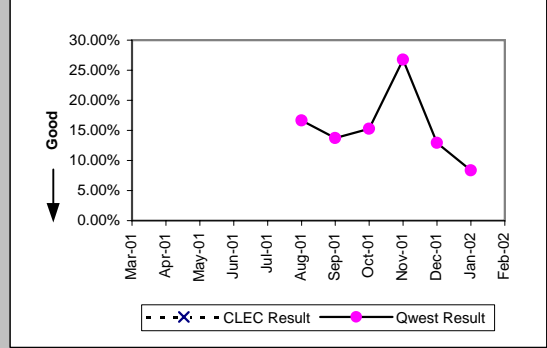

Repair Appointments Met (Percent) (MR-9A)-- Dispatches Within MSAs

Date	CLEC Num	CLEC Dend	CLEC Resu	Std Dev	Qwest Num	Qwest Dend	Qwest Resu	Mod Z Scr	Parity Scr
Mar-01									
Apr-01									
May-01					1	1	100.00%		
Jun-01					1	1	100.00%		
Jul-01					3	4	75.00%		
Aug-01									
Sep-01									
Oct-01					0	1	0.00%		
Nov-01					1	1	100.00%		
Dec-01					2	2	100.00%		
Jan-02									
Feb-02					1	1	100.00%		

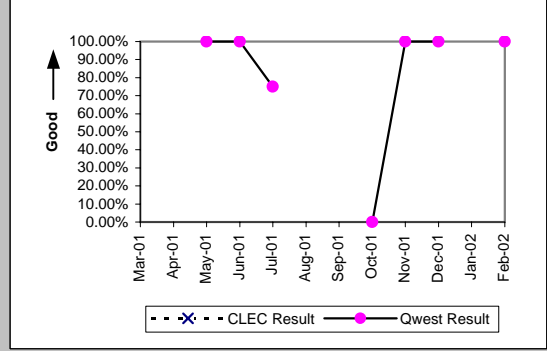

Out of Service Cleared within 24 hours (Percent) (MR-3B)-- Dispatches Outside MSAs

Date	CLEC Num	CLEC Dend	CLEC Resu	Std Dev	Qwest Num	Qwest Dend	Qwest Resu	Mod Z Scr	Parity Scr
Mar-01					10	10	100.00%		
Apr-01					15	15	100.00%		
May-01					18	18	100.00%		
Jun-01					14	14	100.00%		
Jul-01					13	14	92.86%		
Aug-01					10	12	83.33%		
Sep-01					6	7	85.71%		
Oct-01					11	11	100.00%		
Nov-01					5	5	100.00%		
Dec-01					3	3	100.00%		
Jan-02					6	6	100.00%		
Feb-02					4	4	100.00%		

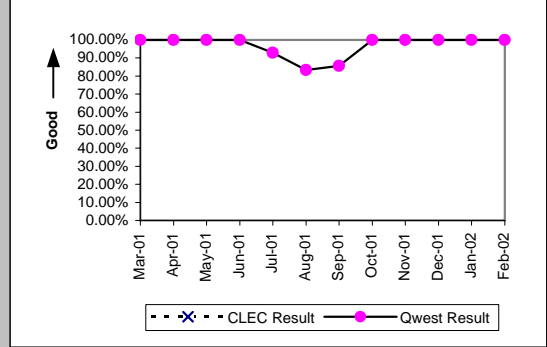

All Troubles Cleared within 48 hours (Percent) (MR-4B)-- Dispatches Outside MSAs

Date	CLEC Num	CLEC Dend	CLEC Resu	Std Dev	Qwest Num	Qwest Dend	Qwest Resu	Mod Z Scr	Parity Scr
Mar-01					10	10	100.00%		
Apr-01					15	15	100.00%		
May-01					18	18	100.00%		
Jun-01					14	14	100.00%		
Jul-01					14	14	100.00%		
Aug-01					11	12	91.67%		
Sep-01					7	7	100.00%		
Oct-01					11	11	100.00%		
Nov-01					5	5	100.00%		
Dec-01					3	3	100.00%		
Jan-02					6	6	100.00%		
Feb-02					4	4	100.00%		

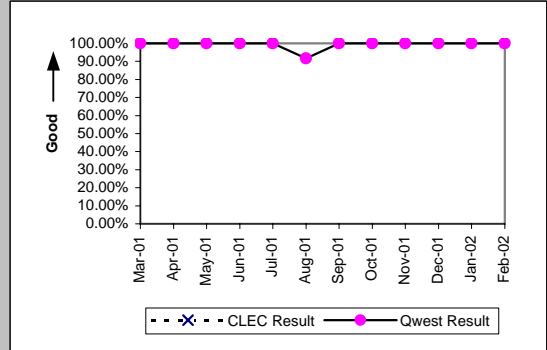

Checklist #14 - Resale - Basic ISDN Repair

Mean Time to Restore (Hours:Minutes) (MR-6B)-- Dispatches Outside MSAs

Date	CLEC Num	CLEC Dend	CLEC Resu	Std Dev	Qwest Num	Qwest Dend	Qwest Resu	Mod Z Scr	Parity Scr
Mar-01					45:28	10	4:33		
Apr-01					95:32	15	6:22		
May-01					117:23	18	6:31		
Jun-01					127:33	14	9:07		
Jul-01					94:45	14	6:46		
Aug-01					174:39	12	14:33		
Sep-01					64:50	7	9:16		
Oct-01					56:04	11	5:06		
Nov-01					27:05	5	5:25		
Dec-01					6:09	3	2:03		
Jan-02					15:19	6	2:33		
Feb-02					23:22	4	5:51		

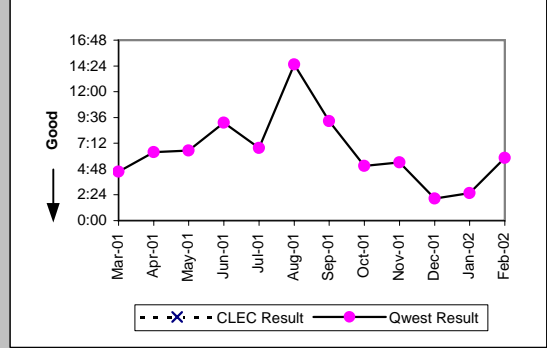

Repair Repeat Report Rate (Percent) (MR-7B)-- Dispatches Outside MSAs

Date	CLEC Num	CLEC Dend	CLEC Resu	Std Dev	Qwest Num	Qwest Dend	Qwest Resu	Mod Z Scr	Parity Scr
Mar-01					3	10	30.00%		
Apr-01					3	15	20.00%		
May-01					2	18	11.11%		
Jun-01					3	14	21.43%		
Jul-01					5	14	35.71%		
Aug-01					3	12	25.00%		
Sep-01					1	7	14.29%		
Oct-01					2	11	18.18%		
Nov-01					1	5	20.00%		
Dec-01					1	3	33.33%		
Jan-02					1	6	16.67%		
Feb-02					0	4	0.00%		

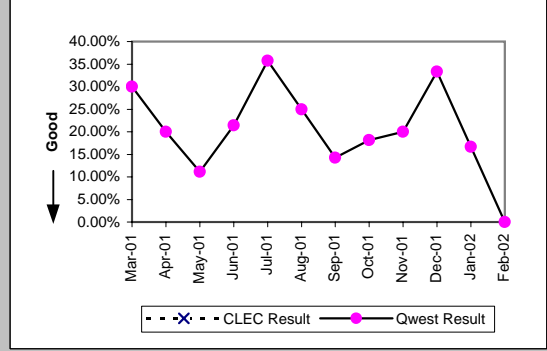

Repair Repeat Report Rate (Percent) (MR-7B*)-- Dispatches Outside MSAs

Date	CLEC Num	CLEC Dend	CLEC Resu	Std Dev	Qwest Num	Qwest Dend	Qwest Resu	Mod Z Scr	Parity Scr
Mar-01									
Apr-01									
May-01									
Jun-01									
Jul-01									
Aug-01					0	9	0.00%		
Sep-01					1	7	14.29%		
Oct-01					2	11	18.18%		
Nov-01					1	5	20.00%		
Dec-01					1	2	50.00%		
Jan-02					0	3	0.00%		
Feb-02									

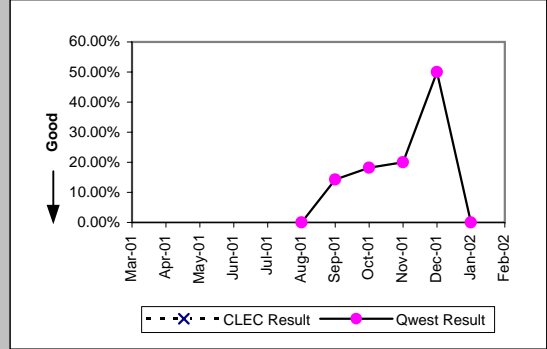

Repair Appointments Met (Percent) (MR-9B)-- Dispatches Outside MSAs

Date	CLEC Num	CLEC Dend	CLEC Resu	Std Dev	Qwest Num	Qwest Dend	Qwest Resu	Mod Z Scr	Parity Scr
Mar-01									
Apr-01									
May-01					1	1	100.00%		
Jun-01									
Jul-01									
Aug-01									
Sep-01									
Oct-01									
Nov-01									
Dec-01									
Jan-02									
Feb-02									

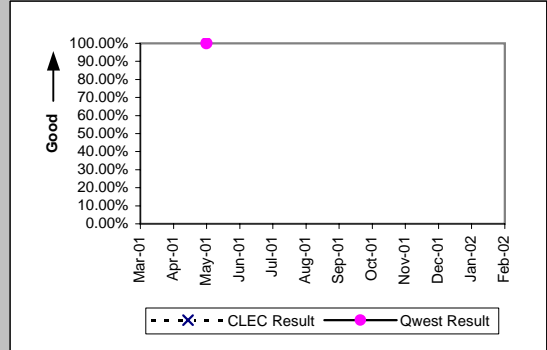

Checklist #14 - Resale - Basic ISDN Repair

Out of Service Cleared within 24 hours (Percent) (MR-3C)-- No Dispatches

Date	CLEC Num	CLEC Dend	CLEC Resu	Std Dev	Qwest Num	Qwest Dend	Qwest Resu	Mod Z Scr	Parity Scr
Mar-01					208	208	100.00%		
Apr-01					203	204	99.51%		
May-01					204	206	99.03%		
Jun-01	3	3	100.00%	0.00%	160	160	100.00%	N/A	N/A
Jul-01					220	227	96.92%		
Aug-01					257	258	99.61%		
Sep-01	3	3	100.00%	0.00%	183	183	100.00%	N/A	N/A
Oct-01					208	208	100.00%		
Nov-01					176	176	100.00%		
Dec-01					85	85	100.00%		
Jan-02					119	119	100.00%		
Feb-02					102	103	99.03%		

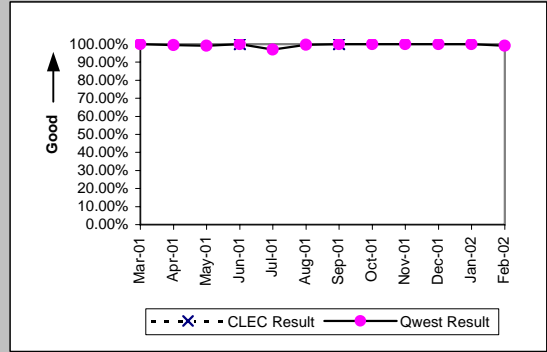

All Troubles Cleared within 48 hours (Percent) (MR-4C)-- No Dispatches

Date	CLEC Num	CLEC Dend	CLEC Resu	Std Dev	Qwest Num	Qwest Dend	Qwest Resu	Mod Z Scr	Parity Scr
Mar-01					208	208	100.00%		
Apr-01					204	204	100.00%		
May-01					205	206	99.51%		
Jun-01	3	3	100.00%	0.00%	160	160	100.00%	N/A	N/A
Jul-01					226	227	99.56%		
Aug-01					257	258	99.61%		
Sep-01	3	3	100.00%	0.00%	183	183	100.00%	N/A	N/A
Oct-01					208	208	100.00%		
Nov-01					177	177	100.00%		
Dec-01					87	87	100.00%		
Jan-02					120	120	100.00%		
Feb-02					103	104	99.04%		

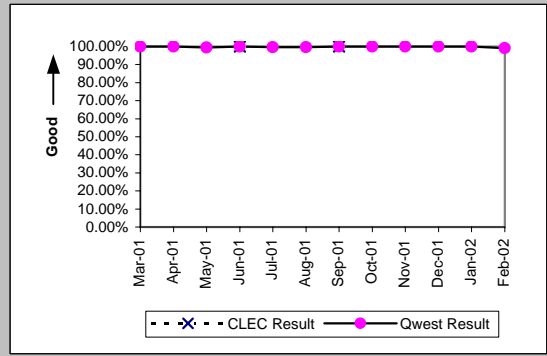

Mean Time to Restore (Hours:Minutes) (MR-6C)-- No Dispatches

Date	CLEC Num	CLEC Dend	CLEC Resu	Std Dev	Qwest Num	Qwest Dend	Qwest Resu	Mod Z Scr	Parity Scr
Mar-01					292:07	208	1:24		
Apr-01					258:31	204	1:16		
May-01					387:49	206	1:53		
Jun-01	1:09	3	0:23	0:38	176:14	160	1:06	-0.88	-1.54
Jul-01					1125:16	227	4:57		
Aug-01					499:22	258	1:56		
Sep-01	0:51	3	0:17	0:20	219:22	183	1:12	-0.9	-1.55
Oct-01					261:10	208	1:15		
Nov-01					165:50	177	0:56		
Dec-01					137:18	87	1:35		
Jan-02					118:52	120	0:59		
Feb-02					185:11	104	1:47		

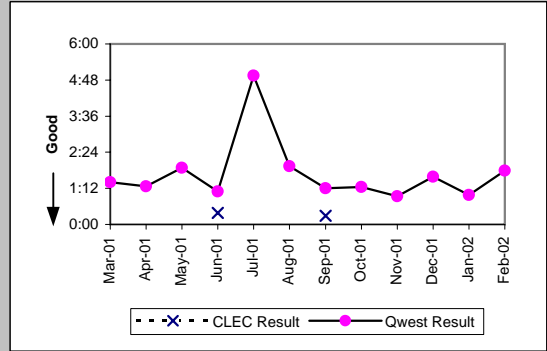

Repair Repeat Report Rate (Percent) (MR-7C)-- No Dispatches

Date	CLEC Num	CLEC Dend	CLEC Resu	Std Dev	Qwest Num	Qwest Dend	Qwest Resu	Mod Z Scr	Parity Scr
Mar-01					50	208	24.04%		
Apr-01					43	204	21.08%		
May-01					29	206	14.08%		
Jun-01	1	3	33.33%	47.14%	29	160	18.13%	0.59	-0.64
Jul-01					43	227	18.94%		
Aug-01					51	258	19.77%		
Sep-01	1	3	33.33%	47.14%	29	183	15.85%	0.7	-0.58
Oct-01					34	208	16.35%		
Nov-01					36	177	20.34%		
Dec-01					14	87	16.09%		
Jan-02					17	120	14.17%		
Feb-02					17	104	16.35%		

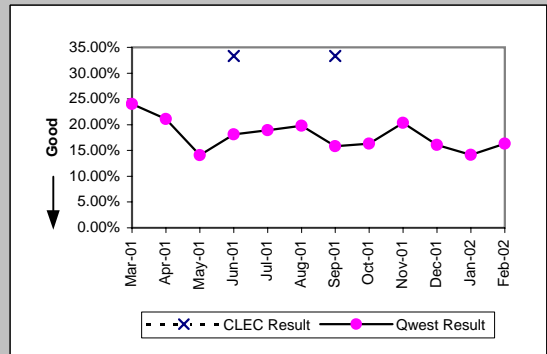

Checklist #14 - Resale - Basic ISDN Repair

Repair Repeat Report Rate (Percent) (MR-7C*)-- No Dispatches

Date	CLEC Num	CLEC Denc	CLEC Resu	Std Dev	Qwest Num	Qwest Denc	Qwest Resu	Mod Z Scr	Parity Scr
Mar-01									
Apr-01									
May-01									
Jun-01									
Jul-01									
Aug-01					13	63	20.63%		
Sep-01	0	1	0.00%	0.00%	4	45	8.89%	-0.31	-1.19
Oct-01					14	74	18.92%		
Nov-01					8	65	12.31%		
Dec-01					5	27	18.52%		
Jan-02					8	36	22.22%		
Feb-02									

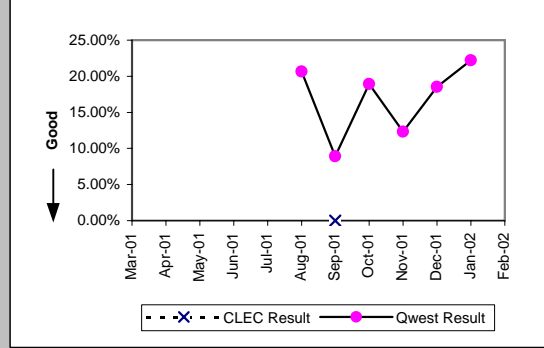

Repair Appointments Met (Percent) (MR-9C)-- No Dispatches

Date	CLEC Num	CLEC Denc	CLEC Resu	Std Dev	Qwest Num	Qwest Denc	Qwest Resu	Mod Z Scr	Parity Scr
Mar-01					1	1	100.00%		
Apr-01									
May-01					2	2	100.00%		
Jun-01									
Jul-01									
Aug-01									
Sep-01					1	1	100.00%		
Oct-01									
Nov-01					1	1	100.00%		
Dec-01					2	2	100.00%		
Jan-02					1	1	100.00%		
Feb-02					2	2	100.00%		

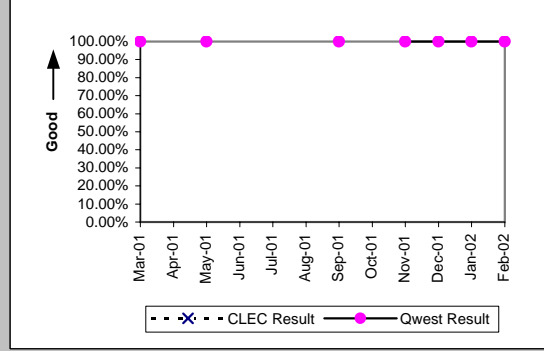

Trouble Rate (Percent) (MR-8)

Date	CLEC Num	CLEC Denc	CLEC Resu	Std Dev	Qwest Num	Qwest Denc	Qwest Resu	Mod Z Scr	Parity Scr
Mar-01	2	272	0.74%	8.54%	324	26854	1.21%	-0.71	-1.43
Apr-01	0	263	0.00%	0.00%	315	26661	1.18%	-1.76	-2.07
May-01	0	260	0.00%	0.00%	337	26545	1.27%	-1.82	-2.11
Jun-01	4	254	1.57%	12.45%	275	26198	1.05%	0.83	-0.5
Jul-01	1	246	0.41%	6.36%	338	25993	1.30%	-1.23	-1.75
Aug-01	0	130	0.00%	0.00%	376	25874	1.45%	-1.38	-1.84
Sep-01	3	123	2.44%	15.43%	263	25682	1.02%	1.38	-0.16
Oct-01	0	120	0.00%	0.00%	309	25375	1.22%	-1.21	-1.74
Nov-01	0	114	0.00%	0.00%	278	25035	1.11%	-1.13	-1.69
Dec-01	0	50	0.00%	0.00%	166	24571	0.68%	-0.58	-1.35
Jan-02	0	47	0.00%	0.00%	183	24299	0.75%	-0.6	-1.36
Feb-02	0	47	0.00%	0.00%	177	24042	0.74%	-0.59	-1.36

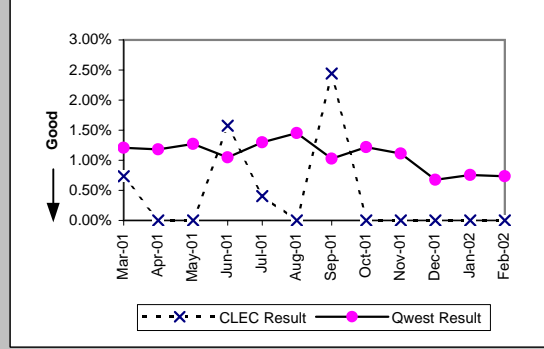

Trouble Rate (Percent) (MR-8*)

Date	CLEC Num	CLEC Denc	CLEC Resu	Std Dev	Qwest Num	Qwest Denc	Qwest Resu	Mod Z Scr	Parity Scr
Mar-01									
Apr-01									
May-01									
Jun-01									
Jul-01									
Aug-01	0	130	0.00%	0.00%	156	25874	0.60%	-0.89	-1.54
Sep-01	1	123	0.81%	8.98%	103	25682	0.40%	0.7	-0.57
Oct-01	0	120	0.00%	0.00%	157	25375	0.62%	-0.86	-1.52
Nov-01	0	114	0.00%	0.00%	141	25035	0.56%	-0.8	-1.49
Dec-01	0	50	0.00%	0.00%	91	24571	0.37%	-0.43	-1.26
Jan-02	0	47	0.00%	0.00%	87	24299	0.36%	-0.41	-1.25
Feb-02									

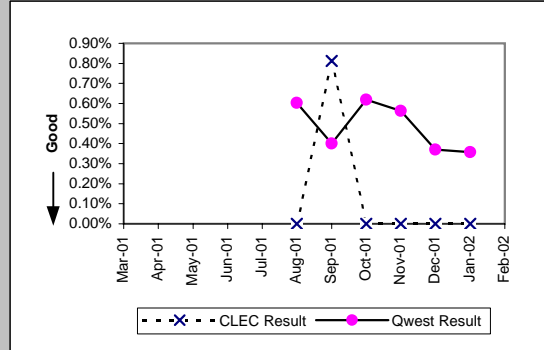

Checklist #14 - Resale - Basic ISDN Repair

Customer and Non-Qwest Related Trouble Reports (Percent) (MR-12)										
Date	CLEC Num	CLEC Dend	CLEC Resu	Std Dev	Qwest Num	Qwest Dend	Qwest Resu	Mod Z Scr	Parity Scr	
Mar-01	0	2	0.00%	0.00%	89	413	21.55%	-0.74	-1.45	
Apr-01					82	397	20.65%			
May-01					89	426	20.89%			
Jun-01	1	5	20.00%	40.00%	66	341	19.35%	0.08	-0.95	
Jul-01	1	2	50.00%	50.00%	86	424	20.28%	0.83	-0.5	
Aug-01					108	484	22.31%			
Sep-01	0	3	0.00%	0.00%	83	346	23.99%	-0.97	-1.59	
Oct-01					96	405	23.70%			
Nov-01					100	378	26.46%			
Dec-01					71	237	29.96%			
Jan-02					92	275	33.45%			
Feb-02					71	248	28.63%			

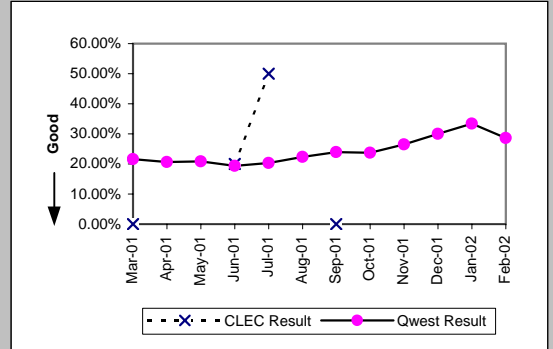

Checklist #14 - Resale - Qwest DSL Installation

Installation Commitments Met (Percent) (OP-3A)-- Dispatches Within MSAs

Date	CLEC Num	CLEC Dend	CLEC Resu	Std Dev	Qwest Num	Qwest Dend	Qwest Resu	Mod Z Scr	Parity Scr
Mar-01					354	375	94.40%		
Apr-01					386	433	89.15%		
May-01					466	546	85.35%		
Jun-01					467	582	80.24%		
Jul-01					1127	1458	77.30%		
Aug-01					993	1459	68.06%		
Sep-01	1	1	100.00%	0.00%	871	1507	57.80%	-0.85	-1.52
Oct-01					1504	1698	88.57%		
Nov-01					1658	1713	96.79%		
Dec-01					1533	1585	96.72%		
Jan-02	1	1	100.00%	0.00%	1304	1346	96.88%	-0.18	-1.11
Feb-02					1104	1157	95.42%		

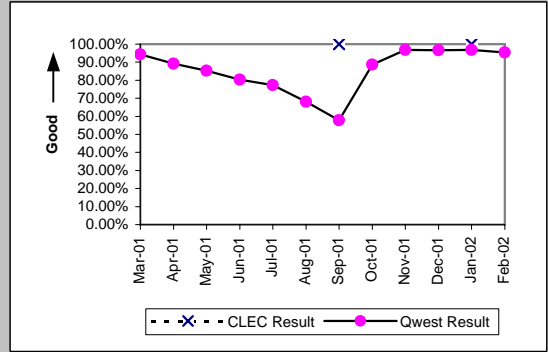

Installation Interval (Average Days) (OP-4A)-- Dispatches Within MSAs

Date	CLEC Num	CLEC Dend	CLEC Resu	Std Dev	Qwest Num	Qwest Dend	Qwest Resu	Mod Z Scr	Parity Scr
Mar-01					3044	375	8.12		
Apr-01					3784	433	8.74		
May-01					5115	546	9.37		
Jun-01					6730	582	11.56		
Jul-01					19404	1466	13.24		
Aug-01					27925	1464	19.07		
Sep-01	2	1	2.00		34473	1520	22.68	-1.14	-1.7
Oct-01					23898	1718	13.91		
Nov-01					19750	1722	11.47		
Dec-01					17865	1587	11.26		
Jan-02	10	1	10.00		13684	1347	10.16	-0.05	-1.03
Feb-02					11525	1157	9.96		

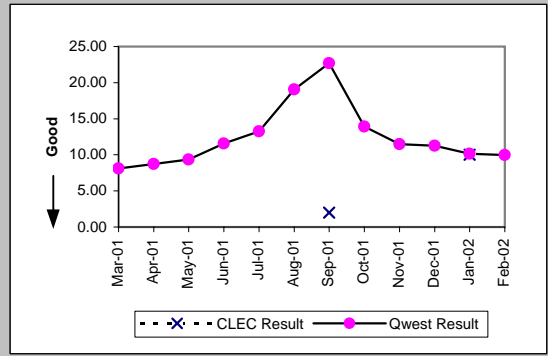

Delayed Days for Non-Facility Reasons (Average Days) (OP-6A-1)-- Dispatches Within MSAs

Date	CLEC Num	CLEC Dend	CLEC Resu	Std Dev	Qwest Num	Qwest Dend	Qwest Resu	Mod Z Scr	Parity Scr
Mar-01					117	17	6.88		
Apr-01					207	41	5.05		
May-01					329	77	4.27		
Jun-01					598	107	5.59		
Jul-01					1974	275	7.18		
Aug-01					3246	183	17.74		
Sep-01					2010	139	14.46		
Oct-01					918	84	10.93		
Nov-01					401	46	8.72		
Dec-01					155	34	4.56		
Jan-02					160	28	5.71		
Feb-02					325	36	9.03		

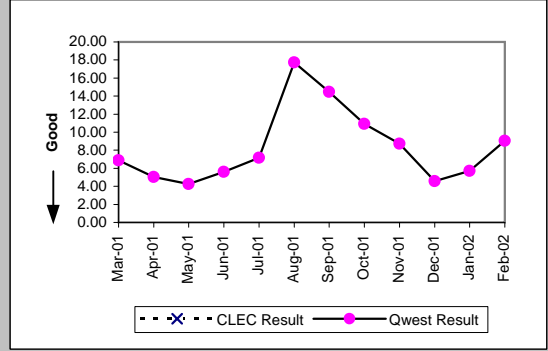

Delayed Days for Facility Reasons (Average Days) (OP-6B-1)-- Dispatches Within MSAs

Date	CLEC Num	CLEC Dend	CLEC Resu	Std Dev	Qwest Num	Qwest Dend	Qwest Resu	Mod Z Scr	Parity Scr
Mar-01					10	4	2.50		
Apr-01					36	6	6.00		
May-01					34	3	11.33		
Jun-01					87	8	10.88		
Jul-01					806	60	13.43		
Aug-01					5928	286	20.73		
Sep-01					13493	508	26.56		
Oct-01					4281	130	32.93		
Nov-01					495	18	27.50		
Dec-01					589	20	29.45		
Jan-02					163	15	10.87		
Feb-02					192	17	11.29		

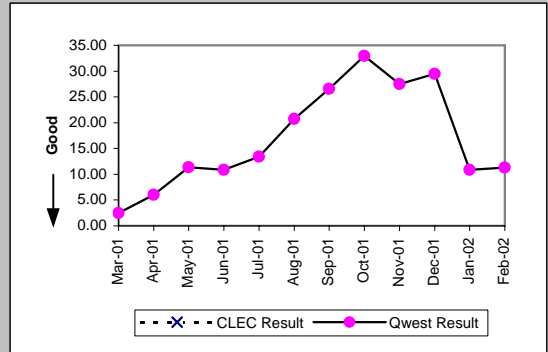

Checklist #14 - Resale - Qwest DSL Installation

Installation Commitments Met (Percent) (OP-3B)-- Dispatches Outside MSAs

Date	CLEC Num	CLEC Denc	CLEC Resu	Std Dev	Qwest Num	Qwest Denc	Qwest Resu	Mod Z Scr	Parity Scr
Mar-01									
Apr-01									
May-01									
Jun-01									
Jul-01									
Aug-01									
Sep-01									
Oct-01					1	1	100.00%		
Nov-01									
Dec-01					1	1	100.00%		
Jan-02					10	10	100.00%		
Feb-02					27	28	96.43%		

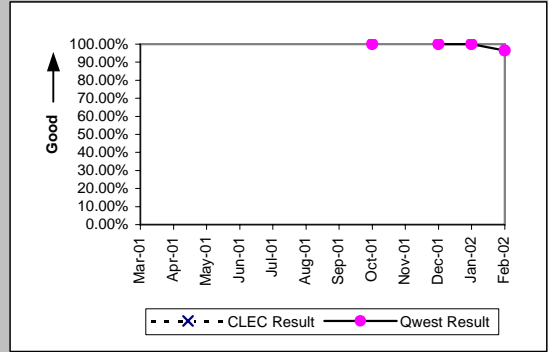

Installation Interval (Average Days) (OP-4B)-- Dispatches Outside MSAs

Date	CLEC Num	CLEC Denc	CLEC Resu	Std Dev	Qwest Num	Qwest Denc	Qwest Resu	Mod Z Scr	Parity Scr
Mar-01									
Apr-01									
May-01									
Jun-01									
Jul-01									
Aug-01									
Sep-01									
Oct-01					17	1	17.00		
Nov-01									
Dec-01					10	1	10.00		
Jan-02					101	10	10.10		
Feb-02					298	28	10.64		

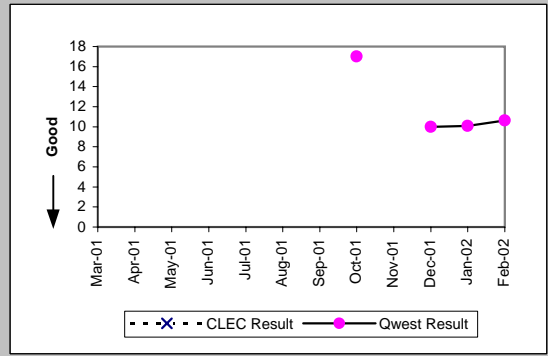

Delayed Days for Non-Facility Reasons (Average Days) (OP-6A-2)-- Dispatches Outside MSAs

Date	CLEC Num	CLEC Denc	CLEC Resu	Std Dev	Qwest Num	Qwest Denc	Qwest Resu	Mod Z Scr	Parity Scr
Mar-01									
Apr-01									
May-01									
Jun-01									
Jul-01									
Aug-01									
Sep-01									
Oct-01									
Nov-01									
Dec-01									
Jan-02					10	1	10.00		
Feb-02									

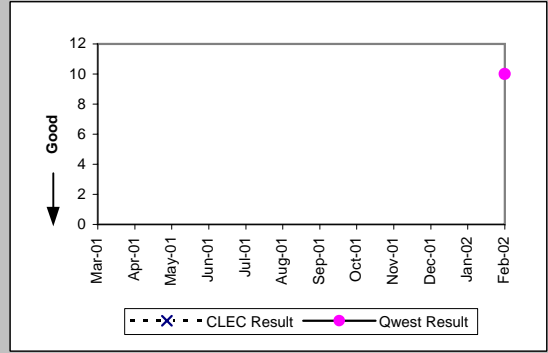

Installation Commitments Met (Percent) (OP-3C)-- No Dispatches

Date	CLEC Num	CLEC Denc	CLEC Resu	Std Dev	Qwest Num	Qwest Denc	Qwest Resu	Mod Z Scr	Parity Scr
Mar-01					3658	3672	99.62%		
Apr-01					4979	5043	98.73%		
May-01					6861	7140	96.09%		
Jun-01					7266	7504	96.83%		
Jul-01					7177	7533	95.27%		
Aug-01	6	6	100.00%	0.00%	3907	4250	91.93%	-0.73	-1.44
Sep-01	11	11	100.00%	0.00%	3424	3550	96.45%	-0.64	-1.39
Oct-01	31	31	100.00%	0.00%	6302	6353	99.20%	-0.5	-1.3
Nov-01	26	26	100.00%	0.00%	5899	5944	99.24%	-0.44	-1.27
Dec-01	35	35	100.00%	0.00%	6655	6717	99.08%	-0.57	-1.35
Jan-02	33	33	100.00%	0.00%	5991	6082	98.50%	-0.71	-1.43
Feb-02	27	27	100.00%	0.00%	5724	5817	98.40%	-0.66	-1.4

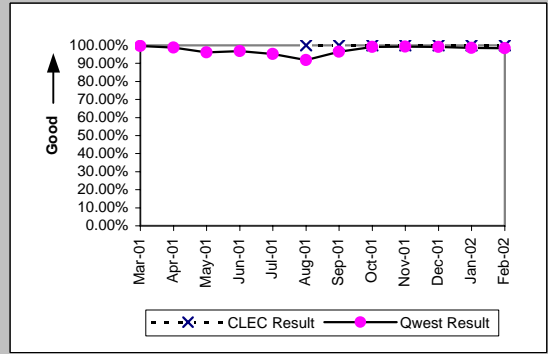

Checklist #14 - Resale - Qwest DSL Installation

Installation Interval (Average Days) (OP-4C)-- No Dispatches									
Date	CLEC Num	CLEC Denc	CLEC Resu	Std Dev	Qwest Num	Qwest Denc	Qwest Resu	Mod Z Scr	Parity Scr
Mar-01					8627	3672	2.35		
Apr-01					25045	5043	4.97		
May-01					29537	5604	5.27		
Jun-01					29410	5745	5.12		
Jul-01					36102	5120	7.05		
Aug-01	23	3	7.67	2.52	29914	2976	10.05	-1.19	-1.73
Sep-01	48	7	6.86	3.93	22737	2310	9.84	-2.39	-2.45
Oct-01	240	29	8.28	2.39	40826	4244	9.62	-3.6	-3.19
Nov-01	107	14	7.64	2.82	31564	3237	9.75	-3.87	-3.35
Dec-01	87	12	7.25	2.42	25868	2667	9.70	-3.91	-3.38
Jan-02	121	13	9.31	2.39	30476	3230	9.44	-0.16	-1.1
Feb-02	99	11	9.00	1.18	37308	4147	9.00	-0.13	-1.08

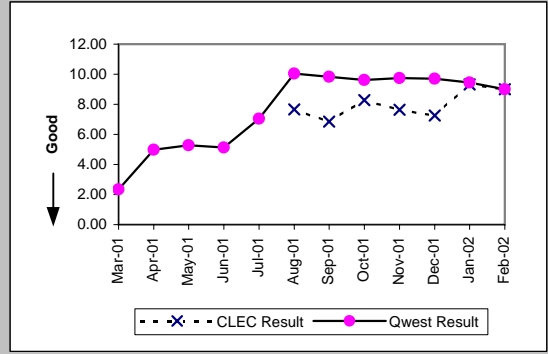

Delayed Days for Non-Facility Reasons (Average Days) (OP-6A-3)-- No Dispatches									
Date	CLEC Num	CLEC Denc	CLEC Resu	Std Dev	Qwest Num	Qwest Denc	Qwest Resu	Mod Z Scr	Parity Scr
Mar-01					94	13	7.23		
Apr-01					189	55	3.44		
May-01					1365	267	5.11		
Jun-01					1109	236	4.70		
Jul-01					1723	357	4.83		
Aug-01					1089	230	4.73		
Sep-01					607	86	7.06		
Oct-01					492	49	10.04		
Nov-01					282	43	6.56		
Dec-01					366	59	6.20		
Jan-02					653	84	7.77		
Feb-02					587	74	7.93		

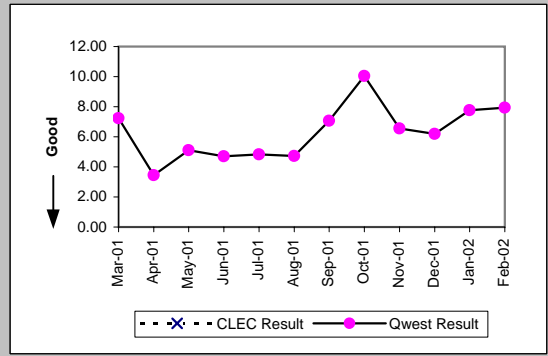

Delayed Days for Facility Reasons (Average Days) (OP-6B-3)-- No Dispatches									
Date	CLEC Num	CLEC Denc	CLEC Resu	Std Dev	Qwest Num	Qwest Denc	Qwest Resu	Mod Z Scr	Parity Scr
Mar-01					25	1	25.00		
Apr-01					46	9	5.11		
May-01					178	12	14.83		
Jun-01					83	2	41.50		
Jul-01					9	3	3.00		
Aug-01					1584	113	14.02		
Sep-01					551	40	13.78		
Oct-01					39	3	13.00		
Nov-01					40	2	20.00		
Dec-01					30	4	7.50		
Jan-02					79	8	9.88		
Feb-02					184	20	9.20		

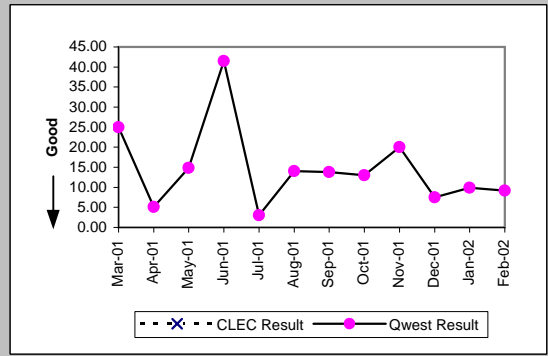

Installation Commitments Met (Percent) (OP-3D)-- Interval Zone One									
Date	CLEC Num	CLEC Denc	CLEC Resu	Std Dev	Qwest Num	Qwest Denc	Qwest Resu	Mod Z Scr	Parity Scr
Mar-01					3720	4360	85.32%	-0.41	-1.25
Apr-01					3602	4064	88.63%		
May-01	1	1	100.00%	0.00%	1659	1784	92.99%	-0.27	-1.17
Jun-01	1	1	100.00%	0.00%	1403	1491	94.10%	-0.25	-1.15
Jul-01	1	1	100.00%	0.00%	148	151	98.01%	-0.14	-1.09
Aug-01					77	77	100.00%		
Sep-01					40	40	100.00%		
Oct-01	1	1	100.00%	0.00%	36	37	97.30%	-0.16	-1.1
Nov-01					64	70	91.43%		
Dec-01					69	77	89.61%		
Jan-02					57	66	86.36%		
Feb-02					43	44	97.73%		

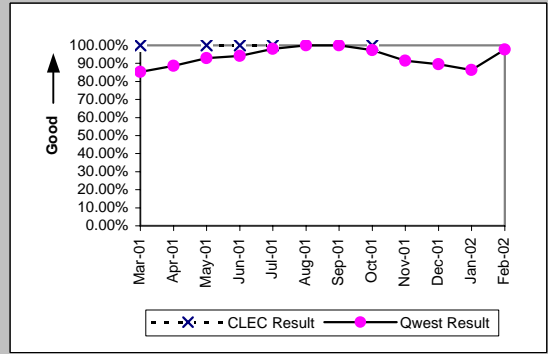

Checklist #14 - Resale - Qwest DSL Installation

Installation Interval (Average Days) (OP-4D)-- Interval Zone One

Date	CLEC Num	CLEC Denc	CLEC Resu	Std Dev	Qwest Num	Qwest Denc	Qwest Resu	Mod Z Scr	Parity Scr
Mar-01	2	1	2.00		56171	4223	13.30	-1.23	-1.75
Apr-01					44075	4001	11.02		
May-01	3	1	3.00		18904	1776	10.64	-1.72	-2.05
Jun-01	5	1	5.00		15676	1486	10.55	-1.41	-1.86
Jul-01					1346	171	7.87		
Aug-01					447	80	5.59		
Sep-01					206	42	4.90		
Oct-01	14	1	14.00		253	38	6.66	1.08	-0.34
Nov-01					557	70	7.96		
Dec-01					483	78	6.19		
Jan-02					540	78	6.92		
Feb-02					234	44	5.32		

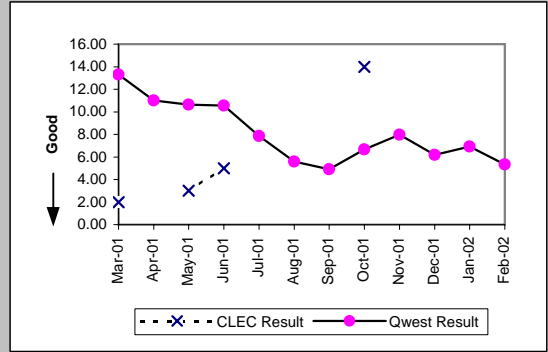

Delayed Days for Non-Facility Reasons (Average Days) (OP-6A-4)-- Interval Zone One

Date	CLEC Num	CLEC Denc	CLEC Resu	Std Dev	Qwest Num	Qwest Denc	Qwest Resu	Mod Z Scr	Parity Scr
Mar-01					694	59	11.76		
Apr-01					966	226	4.27		
May-01					396	75	5.28		
Jun-01					272	41	6.63		
Jul-01					209	18	11.61		
Aug-01					20	3	6.67		
Sep-01					3	1	3.00		
Oct-01					33	5	6.60		
Nov-01					18	12	1.50		
Dec-01					19	9	2.11		
Jan-02					67	22	3.05		
Feb-02					2	2	1.00		

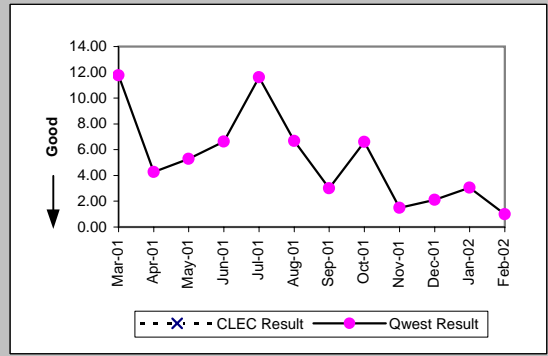

Delayed Days for Facility Reasons (Average Days) (OP-6B-4)-- Interval Zone One

Date	CLEC Num	CLEC Denc	CLEC Resu	Std Dev	Qwest Num	Qwest Denc	Qwest Resu	Mod Z Scr	Parity Scr
Mar-01					12849	581	22.12		
Apr-01					2863	236	12.13		
May-01					621	50	12.42		
Jun-01					724	47	15.40		
Jul-01					6	1	6.00		
Aug-01									
Sep-01									
Oct-01									
Nov-01									
Dec-01					52	1	52.00		
Jan-02					4	1	4.00		
Feb-02									

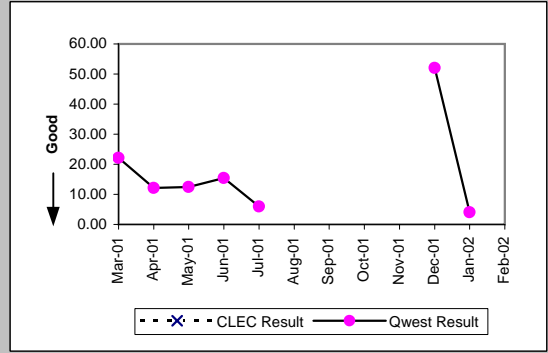

Installation Commitments Met (Percent) (OP-3E)-- Interval Zone Two

Date	CLEC Num	CLEC Denc	CLEC Resu	Std Dev	Qwest Num	Qwest Denc	Qwest Resu	Mod Z Scr	Parity Scr
Mar-01					453	472	95.97%		
Apr-01					403	452	89.16%		
May-01					240	254	94.49%		
Jun-01					146	153	95.42%		
Jul-01					21	22	95.45%		
Aug-01					9	9	100.00%		
Sep-01					4	5	80.00%		
Oct-01					5	5	100.00%		
Nov-01					14	14	100.00%		
Dec-01					6	6	100.00%		
Jan-02					5	7	71.43%		
Feb-02					7	8	87.50%		

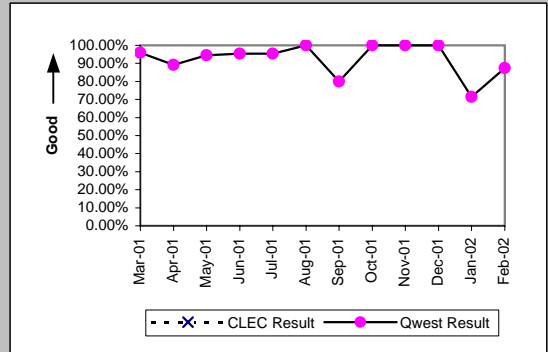

Checklist #14 - Resale - Qwest DSL Installation

Installation Interval (Average Days) (OP-4E)-- Interval Zone Two									
Date	CLEC Num	CLEC Denc	CLEC Resu	Std Dev	Qwest Num	Qwest Denc	Qwest Resu	Mod Z Scr	Parity Scr
Mar-01					5077	457	11.11		
Apr-01					4935	447	11.04		
May-01					2612	253	10.32		
Jun-01					1645	152	10.82		
Jul-01					191	25	7.64		
Aug-01					52	9	5.78		
Sep-01					60	6	10.00		
Oct-01					25	5	5.00		
Nov-01					55	12	4.58		
Dec-01					22	6	3.67		
Jan-02					41	7	5.86		
Feb-02					37	8	4.62		

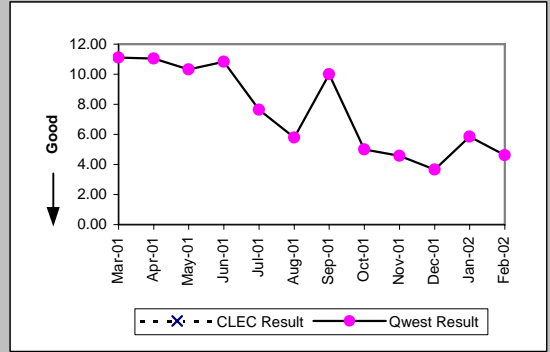

Delayed Days for Non-Facility Reasons (Average Days) (OP-6A-5)-- Interval Zone Two									
Date	CLEC Num	CLEC Denc	CLEC Resu	Std Dev	Qwest Num	Qwest Denc	Qwest Resu	Mod Z Scr	Parity Scr
Mar-01					20	3	6.67		
Apr-01					102	23	4.43		
May-01					56	14	4.00		
Jun-01					31	6	5.17		
Jul-01					39	4	9.75		
Aug-01									
Sep-01					7	1	7.00		
Oct-01									
Nov-01									
Dec-01									
Jan-02					7	2	3.50		
Feb-02					1	1	1.00		

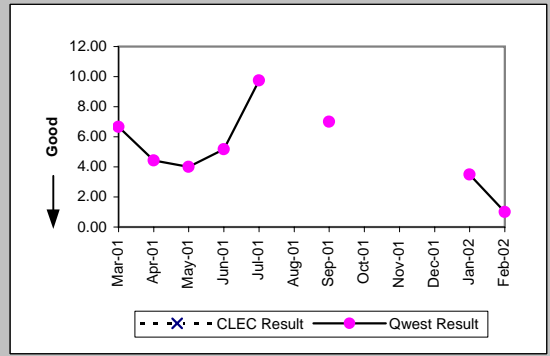

Delayed Days for Facility Reasons (Average Days) (OP-6B-5)-- Interval Zone Two									
Date	CLEC Num	CLEC Denc	CLEC Resu	Std Dev	Qwest Num	Qwest Denc	Qwest Resu	Mod Z Scr	Parity Scr
Mar-01					394	16	24.62		
Apr-01					312	26	12.00		
May-01									
Jun-01					19	1	19.00		
Jul-01									
Aug-01									
Sep-01					4	1	4.00		
Oct-01									
Nov-01									
Dec-01									
Jan-02									
Feb-02									

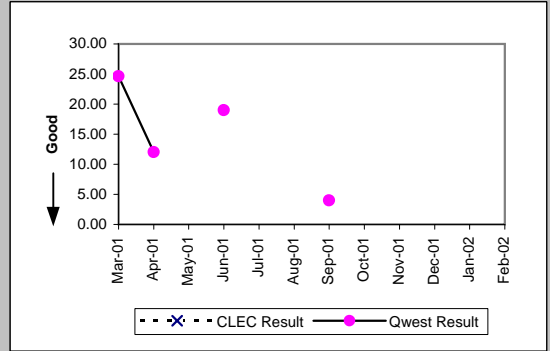

New Service Installation Quality (Percent) (OP-5)-- Interval Zone One and Two									
Date	CLEC Num	CLEC Denc	CLEC Resu	Std Dev	Qwest Num	Qwest Denc	Qwest Resu	Mod Z Scr	Parity Scr
Mar-01	1	1	100.00%	0.00%	8747	8964	97.58%	-0.16	-1.1
Apr-01	1	1	100.00%	0.00%	9672	9936	97.34%	-0.17	-1.1
May-01	1	1	100.00%	0.00%	10077	10294	97.89%	-0.15	-1.09
Jun-01	1	1	100.00%	0.00%	10131	10309	98.27%	-0.13	-1.08
Jul-01	1	1	100.00%	0.00%	9781	9858	99.22%	-0.09	-1.05
Aug-01	4	4	100.00%	0.00%	7485	7505	99.73%	-0.1	-1.06
Sep-01	9	9	100.00%	0.00%	5448	5462	99.74%	-0.15	-1.09
Oct-01	22	22	100.00%	0.00%	6610	6622	99.82%	-0.2	-1.12
Nov-01	29	29	100.00%	0.00%	7928	7941	99.84%	-0.22	-1.13
Dec-01	31	31	100.00%	0.00%	8061	8074	99.84%	-0.22	-1.14
Jan-02	35	35	100.00%	0.00%	7943	7959	99.80%	-0.26	-1.16
Feb-02	31	31	100.00%	0.00%	7284	7292	99.89%	-0.18	-1.11

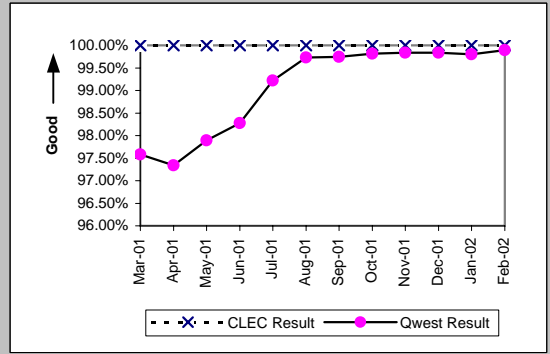

Checklist #14 - Resale - Qwest DSL Installation

New Service Installation Quality (Percent) (OP-5*)-- Interval Zone One and Two									
Date	CLEC Num	CLEC Dend	CLEC Resu	Std Dev	Qwest Num	Qwest Dend	Qwest Resu	Mod Z Scr	Parity Scr
Mar-01									
Apr-01									
May-01									
Jun-01									
Jul-01									
Aug-01	4	4	100.00%	0.00%	7488	7505	99.77%	-0.1	-1.06
Sep-01	9	9	100.00%	0.00%	5454	5462	99.85%	-0.11	-1.07
Oct-01	22	22	100.00%	0.00%	6613	6622	99.86%	-0.17	-1.11
Nov-01	29	29	100.00%	0.00%	7931	7941	99.87%	-0.19	-1.12
Dec-01	31	31	100.00%	0.00%	8063	8074	99.86%	-0.21	-1.12
Jan-02	35	35	100.00%	0.00%	7944	7959	99.81%	-0.26	-1.16
Feb-02									

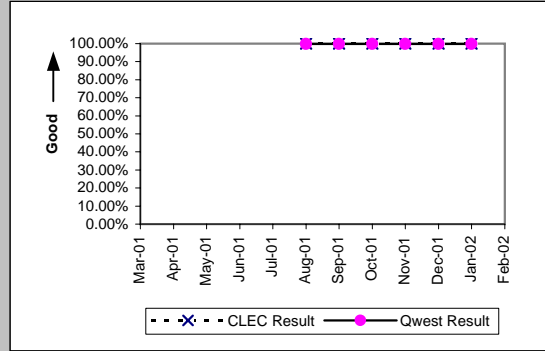

Checklist #14 - Resale - Qwest DSL Repair

Customer and Non-Qwest Related Trouble Reports (Percent) (MR-12)-- Interval Zone One and Two

Date	CLEC Num	CLEC Denc	CLEC Resu	Std Dev	Qwest Num	Qwest Denc	Qwest Resu	Mod Z Scr	Parity Scr
Mar-01					727	1615	45.02%		
Apr-01	0	1	0.00%	0.00%	816	1643	49.67%	-0.99	-1.6
May-01					704	1626	43.30%		
Jun-01					604	1425	42.39%		
Jul-01					447	1206	37.06%		
Aug-01	0	2	0.00%	0.00%	592	1548	38.24%	-1.11	-1.68
Sep-01					440	1211	36.33%		
Oct-01					390	826	47.22%		
Nov-01					406	810	50.12%		
Dec-01					375	831	45.13%		
Jan-02	0	1	0.00%	0.00%	851	1475	57.69%	-1.17	-1.71
Feb-02					940	1293	72.70%		

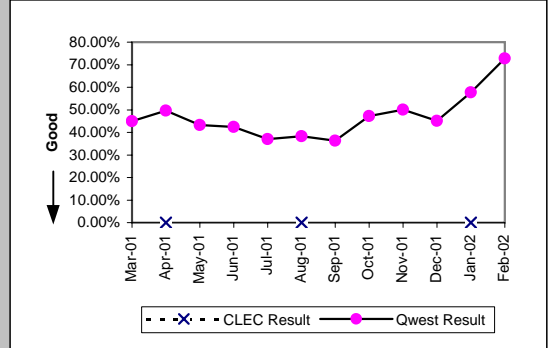

Out of Service Cleared within 24 hours (Percent) (MR-3D)-- Interval Zone One

Date	CLEC Num	CLEC Denc	CLEC Resu	Std Dev	Qwest Num	Qwest Denc	Qwest Resu	Mod Z Scr	Parity Scr
Mar-01					641	805	79.63%		
Apr-01	1	1	100.00%	0.00%	625	762	82.02%	-0.47	-1.28
May-01					752	838	89.74%		
Jun-01					700	750	93.33%		
Jul-01					649	708	91.67%		
Aug-01	2	2	100.00%	0.00%	681	885	76.95%	-0.77	-1.47
Sep-01					536	700	76.57%		
Oct-01					336	383	87.73%		
Nov-01					339	373	90.88%		
Dec-01					313	427	73.30%		
Jan-02	1	1	100.00%	0.00%	451	568	79.40%	-0.51	-1.31
Feb-02					269	322	83.54%		

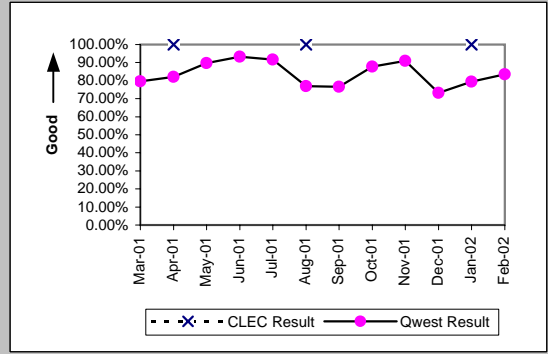

All Troubles Cleared within 48 hours (Percent) (MR-4D)-- Interval Zone One

Date	CLEC Num	CLEC Denc	CLEC Resu	Std Dev	Qwest Num	Qwest Denc	Qwest Resu	Mod Z Scr	Parity Scr
Mar-01					745	805	92.55%		
Apr-01	1	1	100.00%	0.00%	725	762	95.14%	-0.23	-1.14
May-01					818	838	97.61%		
Jun-01					741	750	98.80%		
Jul-01					686	708	96.89%		
Aug-01	2	2	100.00%	0.00%	745	885	84.18%	-0.61	-1.37
Sep-01					623	700	89.00%		
Oct-01					364	383	95.04%		
Nov-01					358	373	95.98%		
Dec-01					387	430	90.00%		
Jan-02	1	1	100.00%	0.00%	521	576	90.45%	-0.32	-1.2
Feb-02					302	326	92.64%		

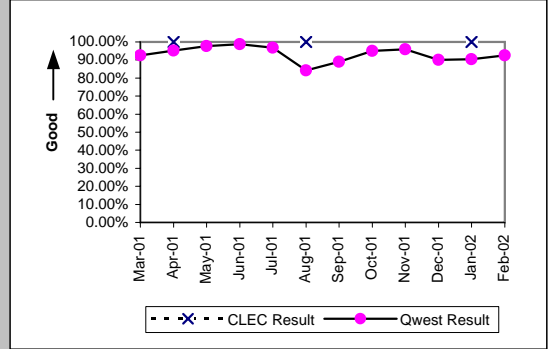

Mean Time to Restore (Hours:Minutes) (MR-6D)-- Interval Zone One

Date	CLEC Num	CLEC Denc	CLEC Resu	Std Dev	Qwest Num	Qwest Denc	Qwest Resu	Mod Z Scr	Parity Scr
Mar-01					12510:12	805	15:32		
Apr-01	9:42	1	9:42		10483:42	762	13:45	-0.17	-1.1
May-01					8280:06	838	9:53		
Jun-01					5274:22	750	7:02		
Jul-01					5526:29	708	7:48		
Aug-01	0:09	2	0:04	0:05	16036:45	885	18:07	-0.74	-1.45
Sep-01					12554:47	700	17:56		
Oct-01					3890:41	383	10:10		
Nov-01					3103:59	373	8:19		
Dec-01					8263:16	430	19:13		
Jan-02	0:02	1	0:02		9764:53	576	16:57	-0.52	-1.32
Feb-02					4292:40	326	13:10		

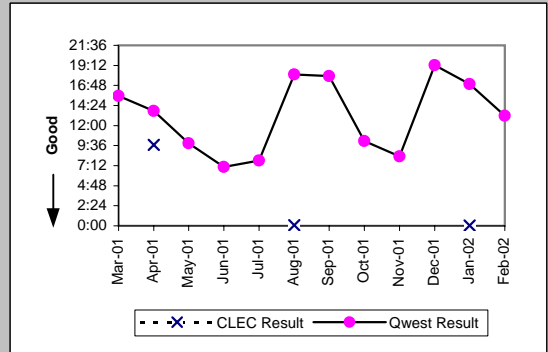

Checklist #14 - Resale - Qwest DSL Repair

Repair Repeat Report Rate (Percent) (MR-7D)-- Interval Zone One									
Date	CLEC Num	CLEC Denc	CLEC Resu	Std Dev	Qwest Num	Qwest Denc	Qwest Resu	Mod Z Scr	Parity Scr
Mar-01					173	805	21.49%		
Apr-01	0	1	0.00%	0.00%	169	762	22.18%	-0.53	-1.32
May-01					258	838	30.79%		
Jun-01					126	750	16.80%		
Jul-01					149	708	21.05%		
Aug-01	1	2	50.00%	50.00%	151	885	17.06%	0.95	-0.42
Sep-01					146	700	20.86%		
Oct-01					80	383	20.89%		
Nov-01					110	373	29.49%		
Dec-01					104	430	24.19%		
Jan-02	0	1	0.00%	0.00%	161	576	27.95%	-0.62	-1.38
Feb-02					121	326	37.12%		

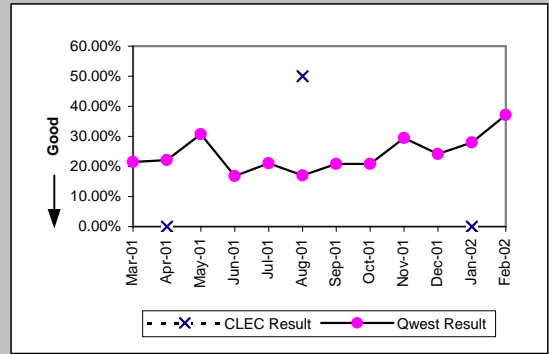

Repair Repeat Report Rate (Percent) (MR-7D)-- Interval Zone One									
Date	CLEC Num	CLEC Denc	CLEC Resu	Std Dev	Qwest Num	Qwest Denc	Qwest Resu	Mod Z Scr	Parity Scr
Mar-01									
Apr-01									
May-01									
Jun-01									
Jul-01									
Aug-01	1	2	50.00%	50.00%	116	654	17.74%	0.92	-0.44
Sep-01					104	410	25.37%		
Oct-01					62	247	25.10%		
Nov-01					86	256	33.59%		
Dec-01					68	272	25.00%		
Jan-02					106	371	28.57%		
Feb-02									

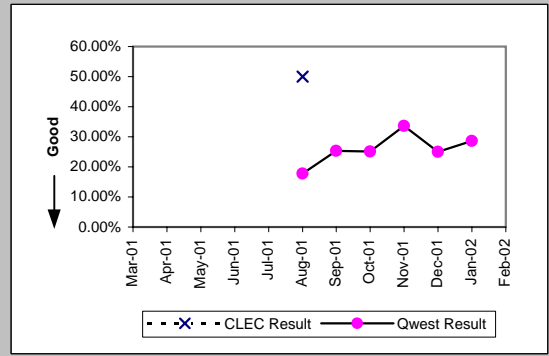

Out of Service Cleared within 24 hours (Percent) (MR-3E)-- Interval Zone Two									
Date	CLEC Num	CLEC Denc	CLEC Resu	Std Dev	Qwest Num	Qwest Denc	Qwest Resu	Mod Z Scr	Parity Scr
Mar-01					73	83	87.95%		
Apr-01					48	65	73.85%		
May-01					72	84	85.71%		
Jun-01					65	71	91.55%		
Jul-01					47	51	92.16%		
Aug-01					51	71	71.83%		
Sep-01					42	71	59.15%		
Oct-01					45	53	84.91%		
Nov-01					26	30	86.67%		
Dec-01					18	26	69.23%		
Jan-02					43	48	89.58%		
Feb-02					22	27	81.48%		

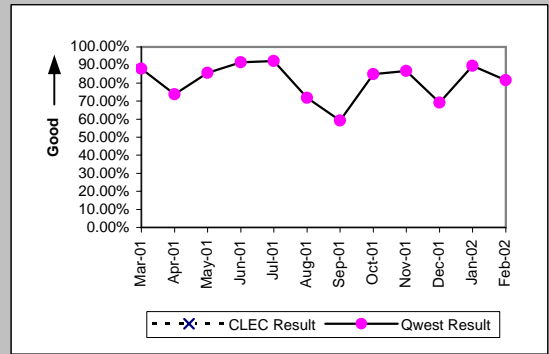

All Troubles Cleared within 48 hours (Percent) (MR-4E)-- Interval Zone Two									
Date	CLEC Num	CLEC Denc	CLEC Resu	Std Dev	Qwest Num	Qwest Denc	Qwest Resu	Mod Z Scr	Parity Scr
Mar-01					81	83	97.59%		
Apr-01					63	65	96.92%		
May-01					82	84	97.62%		
Jun-01					70	71	98.59%		
Jul-01					50	51	98.04%		
Aug-01					62	71	87.32%		
Sep-01					52	71	73.24%		
Oct-01					52	53	98.11%		
Nov-01					29	31	93.55%		
Dec-01					24	26	92.31%		
Jan-02					47	48	97.92%		
Feb-02					26	27	96.30%		

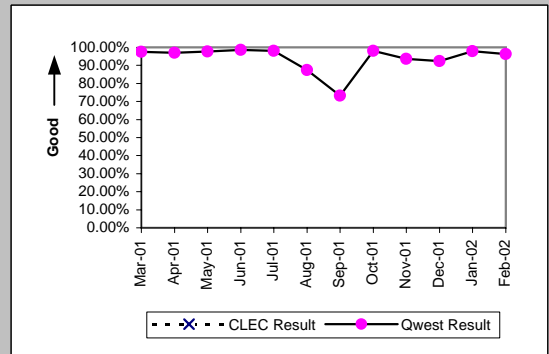

Checklist #14 - Resale - Qwest DSL Repair

Mean Time to Restore (Hours:Minutes) (MR-6E)-- Interval Zone Two

Date	CLEC Num	CLEC Denc	CLEC Resu	Std Dev	Qwest Num	Qwest Denc	Qwest Resu	Mod Z Scr	Parity Scr
Mar-01					694:21	83	8:22		
Apr-01					999:02	65	15:22		
May-01					883:34	84	10:31		
Jun-01					523:42	71	7:23		
Jul-01					373:02	51	7:19		
Aug-01					1509:39	71	21:16		
Sep-01					2135:37	71	30:05		
Oct-01					605:57	53	11:26		
Nov-01					347:44	31	11:13		
Dec-01					509:32	26	19:36		
Jan-02					404:55	48	8:26		
Feb-02					326:44	27	12:06		

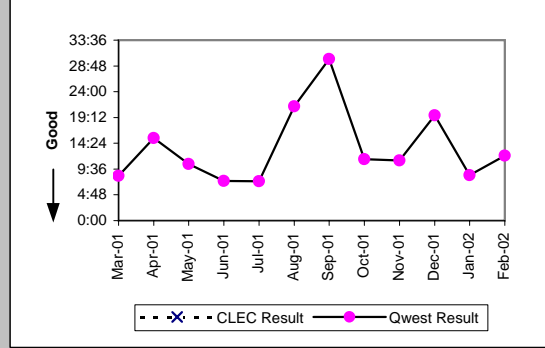

Repair Repeat Report Rate (Percent) (MR-7E)-- Interval Zone Two

Date	CLEC Num	CLEC Denc	CLEC Resu	Std Dev	Qwest Num	Qwest Denc	Qwest Resu	Mod Z Scr	Parity Scr
Mar-01					13	83	15.66%		
Apr-01					8	65	12.31%		
May-01					16	84	19.05%		
Jun-01					17	71	23.94%		
Jul-01					4	51	7.84%		
Aug-01					14	71	19.72%		
Sep-01					8	71	11.27%		
Oct-01					10	53	18.87%		
Nov-01					7	31	22.58%		
Dec-01					5	26	19.23%		
Jan-02					10	48	20.83%		
Feb-02					11	27	40.74%		

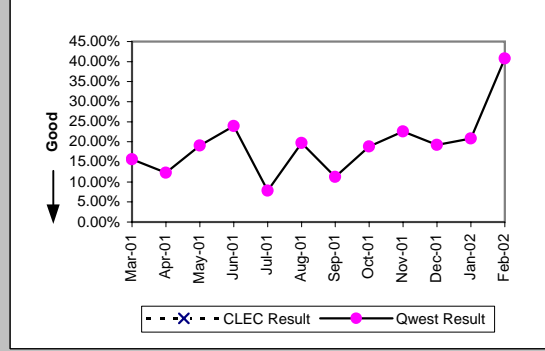

Repair Repeat Report Rate (Percent) (MR-7E)-- Interval Zone Two

Date	CLEC Num	CLEC Denc	CLEC Resu	Std Dev	Qwest Num	Qwest Denc	Qwest Resu	Mod Z Scr	Parity Scr
Mar-01									
Apr-01									
May-01									
Jun-01									
Jul-01									
Aug-01					10	53	18.87%		
Sep-01					3	38	7.89%		
Oct-01					7	38	18.42%		
Nov-01					4	19	21.05%		
Dec-01					4	19	21.05%		
Jan-02					9	36	25.00%		
Feb-02									

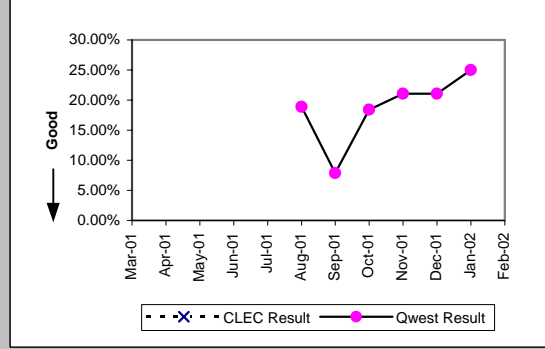

Trouble Rate (Percent) (MR-8)-- Interval Zone One and Two

Date	CLEC Num	CLEC Denc	CLEC Resu	Std Dev	Qwest Num	Qwest Denc	Qwest Resu	Mod Z Scr	Parity Scr
Mar-01	0	20	0.00%	0.00%	888	54738	1.62%	-0.57	-1.35
Apr-01	1	16	6.25%	24.21%	827	56516	1.46%	1.19	-0.27
May-01	0	16	0.00%	0.00%	922	55892	1.65%	-0.52	-1.31
Jun-01	0	16	0.00%	0.00%	821	54389	1.51%	-0.5	-1.3
Jul-01	0	19	0.00%	0.00%	759	51444	1.48%	-0.53	-1.32
Aug-01	2	19	10.53%	30.69%	956	48879	1.96%	1.9	0.16
Sep-01	0	18	0.00%	0.00%	771	46676	1.65%	-0.55	-1.33
Oct-01	0	17	0.00%	0.00%	436	44562	0.98%	-0.41	-1.25
Nov-01	0	18	0.00%	0.00%	404	42800	0.94%	-0.41	-1.25
Dec-01	0	8	0.00%	0.00%	456	41394	1.10%	-0.3	-1.18
Jan-02	1	9	11.11%	31.43%	624	39438	1.58%	1.47	-0.11
Feb-02	0	9	0.00%	0.00%	353	37580	0.94%	-0.29	-1.18

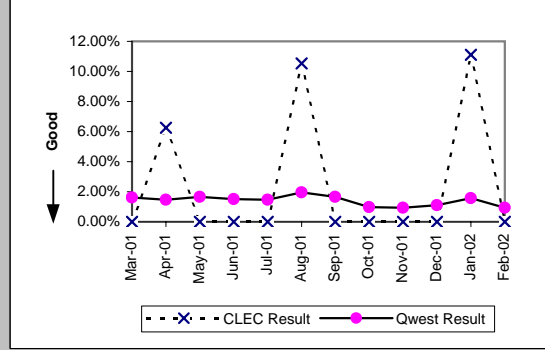

Checklist #14 - Resale - Qwest DSL Repair

Trouble Rate (Percent) (MR-8)-- Interval Zone One and Two									
Date	CLEC Num	CLEC Dend	CLEC Resu	Std Dev	Qwest Num	Qwest Dend	Qwest Resu	Mod Z Scr	Parity Scr
Mar-01									
Apr-01									
May-01									
Jun-01									
Jul-01									
Aug-01	2	19	10.53%	30.69%	707	48879	1.45%	2.14	0.3
Sep-01	0	18	0.00%	0.00%	448	46676	0.96%	-0.42	-1.25
Oct-01	0	17	0.00%	0.00%	285	44562	0.64%	-0.33	-1.2
Nov-01	0	18	0.00%	0.00%	275	42800	0.64%	-0.34	-1.21
Dec-01	0	8	0.00%	0.00%	291	41394	0.70%	-0.24	-1.14
Jan-02	0	9	0.00%	0.00%	407	39438	1.03%	-0.31	-1.19
Feb-02									

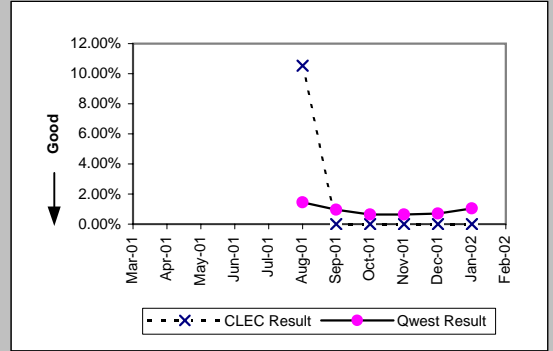

Checklist #14 - Resale - Primary ISDN Installation

Installation Commitments Met (Percent) (OP-3A)-- Dispatches Within MSAs									
Date	CLEC Num	CLEC Dend	CLEC Resu	Std Dev	Qwest Num	Qwest Dend	Qwest Resu	Mod Z Scr	Parity Scr
Mar-01					3	6	50.00%		
Apr-01					2	4	50.00%		
May-01									
Jun-01					13	14	92.86%		
Jul-01					0	1	0.00%		
Aug-01					1	2	50.00%		
Sep-01	1	1	100.00%	0.00%	0	3	0.00%	N/A	
Oct-01					1	1	100.00%		
Nov-01					1	1	100.00%		
Dec-01									
Jan-02					2	2	100.00%		
Feb-02					2	2	100.00%		

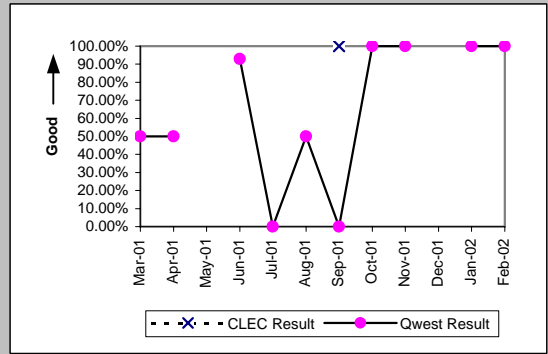

Installation Interval (Average Days) (OP-4A)-- Dispatches Within MSAs									
Date	CLEC Num	CLEC Dend	CLEC Resu	Std Dev	Qwest Num	Qwest Dend	Qwest Resu	Mod Z Scr	Parity Scr
Mar-01					181	6	30.17		
Apr-01					252	4	63.00		
May-01									
Jun-01					155	14	11.07		
Jul-01					46	2	23.00		
Aug-01					51	3	17.00		
Sep-01	8	1	8.00		184	4	46.00	-1.54	-1.94
Oct-01					219	3	73.00		
Nov-01					4	1	4.00		
Dec-01									
Jan-02					80	3	26.67		
Feb-02					83	4	20.75		

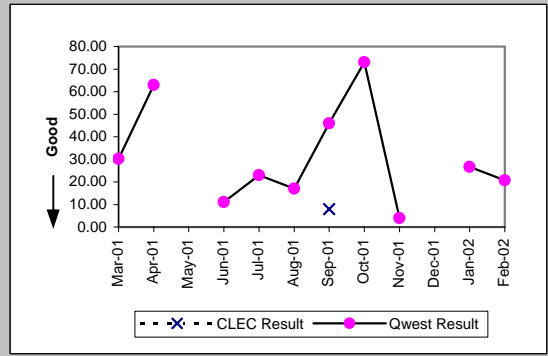

Delayed Days for Non-Facility Reasons (Average Days) (OP-6A-1)-- Dispatches Within MSAs									
Date	CLEC Num	CLEC Dend	CLEC Resu	Std Dev	Qwest Num	Qwest Dend	Qwest Resu	Mod Z Scr	Parity Scr
Mar-01					76	2	38.00		
Apr-01					188	2	94.00		
May-01									
Jun-01									
Jul-01					15	1	15.00		
Aug-01					5	1	5.00		
Sep-01					110	4	27.50		
Oct-01					192	2	96.00		
Nov-01									
Dec-01									
Jan-02					11	1	11.00		
Feb-02					42	2	21.00		

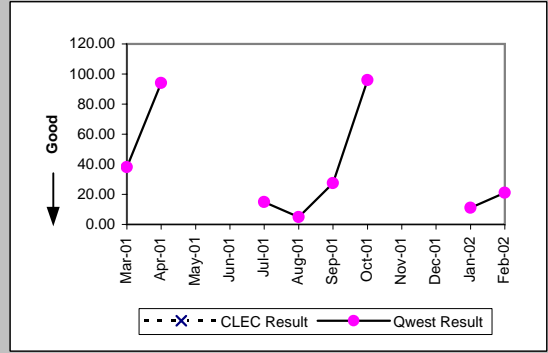

Delayed Days for Facility Reasons (Average Days) (OP-6B-1)-- Dispatches Within MSAs									
Date	CLEC Num	CLEC Dend	CLEC Resu	Std Dev	Qwest Num	Qwest Dend	Qwest Resu	Mod Z Scr	Parity Scr
Mar-01					45	1	45.00		
Apr-01									
May-01									
Jun-01					28	1	28.00		
Jul-01									
Aug-01									
Sep-01									
Oct-01									
Nov-01									
Dec-01									
Jan-02									
Feb-02									

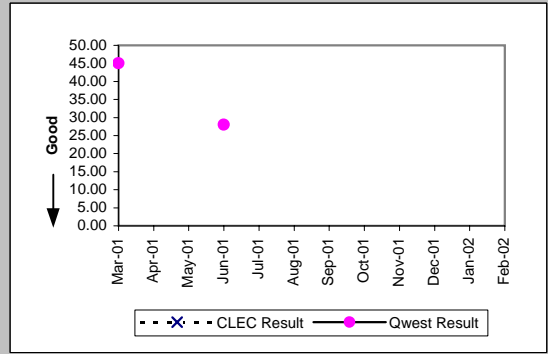

Checklist #14 - Resale - Primary ISDN Installation

Installation Commitments Met (Percent) (OP-3B)-- Dispatches Outside MSAs

Date	CLEC Num	CLEC Dend	CLEC Resu	Std Dev	Qwest Num	Qwest Dend	Qwest Resu	Mod Z Scr	Parity Scr
Mar-01					1	1	100.00%		
Apr-01									
May-01					1	1	100.00%		
Jun-01					1	1	100.00%		
Jul-01									
Aug-01					1	1	100.00%		
Sep-01									
Oct-01									
Nov-01									
Dec-01									
Jan-02									
Feb-02									

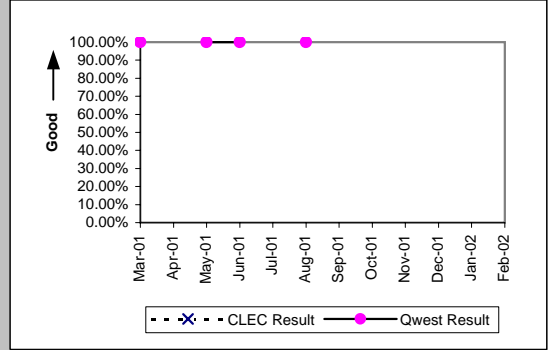

Installation Interval (Average Days) (OP-4B)-- Dispatches Outside MSAs

Date	CLEC Num	CLEC Dend	CLEC Resu	Std Dev	Qwest Num	Qwest Dend	Qwest Resu	Mod Z Scr	Parity Scr
Mar-01					3	1	3.00		
Apr-01									
May-01					0	1	0.00		
Jun-01					0	1	0.00		
Jul-01									
Aug-01					13	2	6.50		
Sep-01									
Oct-01									
Nov-01									
Dec-01									
Jan-02									
Feb-02									

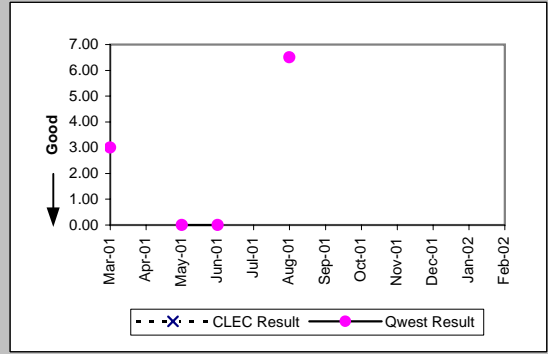

Installation Commitments Met (Percent) (OP-3C)-- No Dispatches

Date	CLEC Num	CLEC Dend	CLEC Resu	Std Dev	Qwest Num	Qwest Dend	Qwest Resu	Mod Z Scr	Parity Scr
Mar-01					27	27	100.00%		
Apr-01					8	8	100.00%		
May-01					26	27	96.30%		
Jun-01					39	39	100.00%		
Jul-01					12	12	100.00%		
Aug-01					1	1	100.00%		
Sep-01					3	3	100.00%		
Oct-01					1	1	100.00%		
Nov-01									
Dec-01					2	2	100.00%		
Jan-02					5	5	100.00%		
Feb-02					1	3	33.33%		

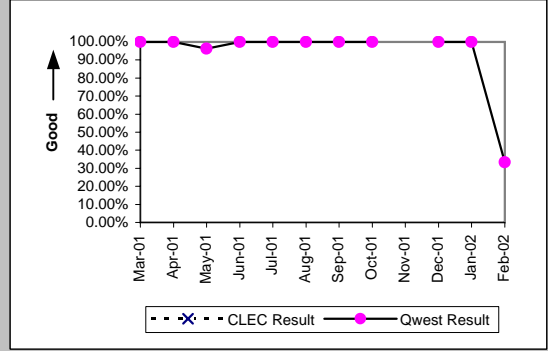

Installation Interval (Average Days) (OP-4C)-- No Dispatches

Date	CLEC Num	CLEC Dend	CLEC Resu	Std Dev	Qwest Num	Qwest Dend	Qwest Resu	Mod Z Scr	Parity Scr
Mar-01					68	27	2.52		
Apr-01					41	8	5.12		
May-01					67	26	2.58		
Jun-01					52	39	1.33		
Jul-01					32	13	2.46		
Aug-01									
Sep-01					50	4	12.50		
Oct-01					1	1	1.00		
Nov-01					20	2	10.00		
Dec-01					7	1	7.00		
Jan-02					44	7	6.29		
Feb-02					50	3	16.67		

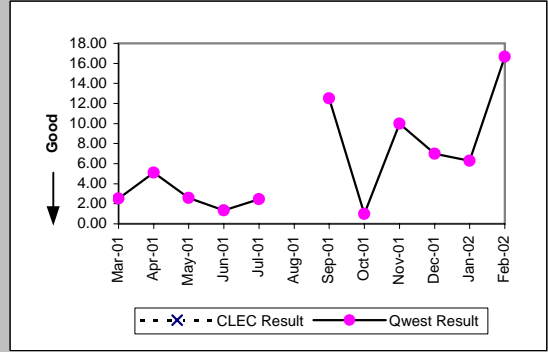

Checklist #14 - Resale - Primary ISDN Installation

Delayed Days for Non-Facility Reasons (Average Days) (OP-6A-3)-- No Dispatches

Date	CLEC Num	CLEC Denc	CLEC Resu	Std Dev	Qwest Num	Qwest Denc	Qwest Resu	Mod Z Scr	Parity Scr
Mar-01									
Apr-01									
May-01					5	1	5.00		
Jun-01									
Jul-01									
Aug-01									
Sep-01					36	1	36.00		
Oct-01									
Nov-01					1	2	0.50		
Dec-01									
Jan-02					7	3	2.33		
Feb-02					28	3	9.33		

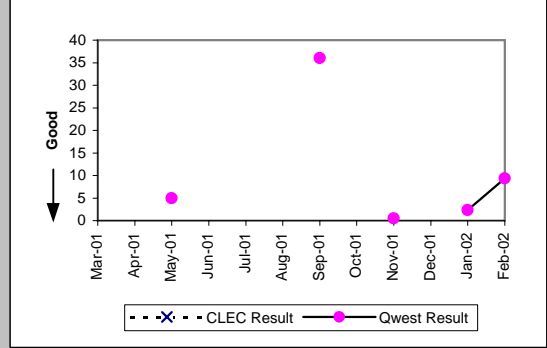

Installation Commitments Met (Percent) (OP-3D)-- Interval Zone One

Date	CLEC Num	CLEC Denc	CLEC Resu	Std Dev	Qwest Num	Qwest Denc	Qwest Resu	Mod Z Scr	Parity Scr
Mar-01					8	14	57.14%		
Apr-01					28	33	84.85%		
May-01					33	35	94.29%		
Jun-01					21	22	95.45%		
Jul-01					7	15	46.67%		
Aug-01					5	5	100.00%		
Sep-01					28	28	100.00%		
Oct-01	1	1	100.00%	0.00%	49	49	100.00%	N/A	N/A
Nov-01					14	16	87.50%		
Dec-01					9	12	75.00%		
Jan-02					4	9	44.44%		
Feb-02					7	31	22.58%		

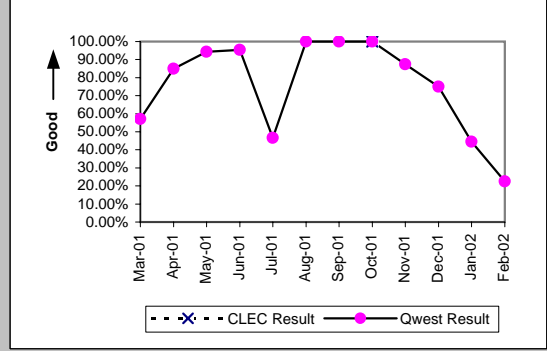

Installation Interval (Average Days) (OP-4D)-- Interval Zone One

Date	CLEC Num	CLEC Denc	CLEC Resu	Std Dev	Qwest Num	Qwest Denc	Qwest Resu	Mod Z Scr	Parity Scr
Mar-01					476	14	34.00		
Apr-01					601	32	18.78		
May-01					599	35	17.11		
Jun-01					266	22	12.09		
Jul-01					1893	83	22.81		
Aug-01					1246	60	20.77		
Sep-01					783	44	17.80		
Oct-01	8	1	8.00		1570	97	16.19	-0.48	-1.29
Nov-01					297	21	14.14		
Dec-01	15	1	15.00		422	22	19.18	-0.3	-1.18
Jan-02					541	30	18.03		
Feb-02					573	37	15.49		

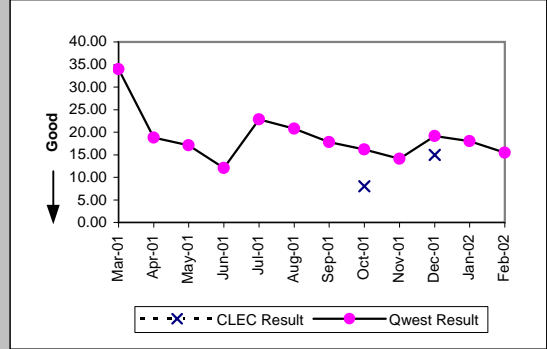

Delayed Days for Non-Facility Reasons (Average Days) (OP-6A-4)-- Interval Zone One

Date	CLEC Num	CLEC Denc	CLEC Resu	Std Dev	Qwest Num	Qwest Denc	Qwest Resu	Mod Z Scr	Parity Scr
Mar-01					14	1	14.00		
Apr-01					29	2	14.50		
May-01									
Jun-01									
Jul-01					903	32	28.22		
Aug-01					460	16	28.75		
Sep-01					419	17	24.65		
Oct-01					690	24	28.75		
Nov-01					104	6	17.33		
Dec-01	0	1	0.00		137	12	11.42	-1.06	-1.65
Jan-02					187	21	8.90		
Feb-02					268	42	6.38		

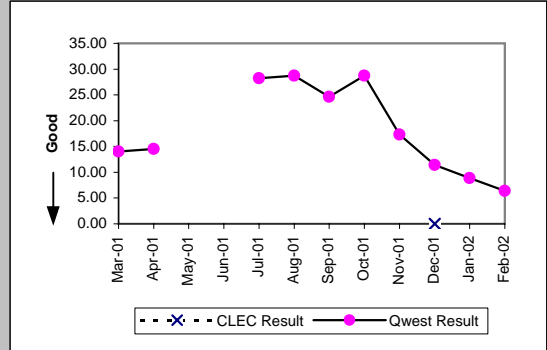

Checklist #14 - Resale - Primary ISDN Installation

Delayed Days for Facility Reasons (Average Days) (OP-6B-4)-- Interval Zone One

Date	CLEC Num	CLEC Dend	CLEC Resu	Std Dev	Qwest Num	Qwest Dend	Qwest Resu	Mod Z Scr	Parity Scr
Mar-01					151	5	30.20		
Apr-01					86	3	28.67		
May-01					73	2	36.50		
Jun-01					6	1	6.00		
Jul-01					15	8	1.88		
Aug-01									
Sep-01									
Oct-01									
Nov-01					11	2	5.50		
Dec-01					11	1	11.00		
Jan-02					55	5	11.00		
Feb-02									

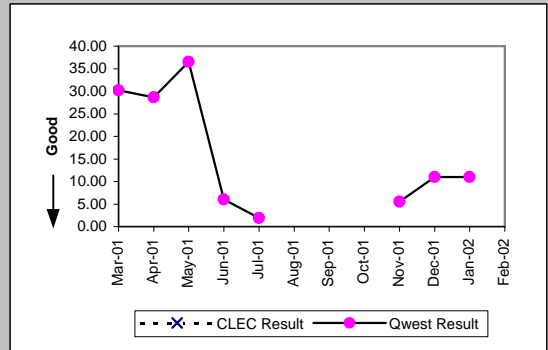

Installation Commitments Met (Percent) (OP-3E)-- Interval Zone Two

Date	CLEC Num	CLEC Dend	CLEC Resu	Std Dev	Qwest Num	Qwest Dend	Qwest Resu	Mod Z Scr	Parity Scr
Mar-01					49	72	68.06%		
Apr-01					45	85	52.94%		
May-01					7	20	35.00%		
Jun-01					0	1	0.00%		
Jul-01					41	41	100.00%		
Aug-01					89	89	100.00%		
Sep-01					2	2	100.00%		
Oct-01					4	4	100.00%		
Nov-01					8	10	80.00%		
Dec-01					9	9	100.00%		
Jan-02					8	11	72.73%		
Feb-02					0	130	0.00%		

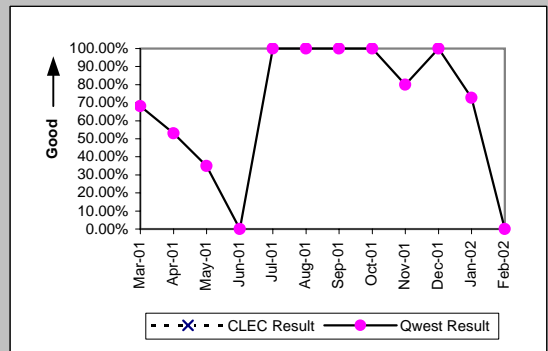

Installation Interval (Average Days) (OP-4E)-- Interval Zone Two

Date	CLEC Num	CLEC Dend	CLEC Resu	Std Dev	Qwest Num	Qwest Dend	Qwest Resu	Mod Z Scr	Parity Scr
Mar-01					5104	56	91.14		
Apr-01					6319	85	74.34		
May-01					1147	20	57.35		
Jun-01					33	1	33.00		
Jul-01					550	44	12.50		
Aug-01	19	2	9.50	0.71	7151	152	47.05	-1.66	-2.01
Sep-01					413	22	18.77		
Oct-01					270	13	20.77		
Nov-01					769	21	36.62		
Dec-01					219	22	9.95		
Jan-02					277	15	18.47		
Feb-02					13431	139	96.63		

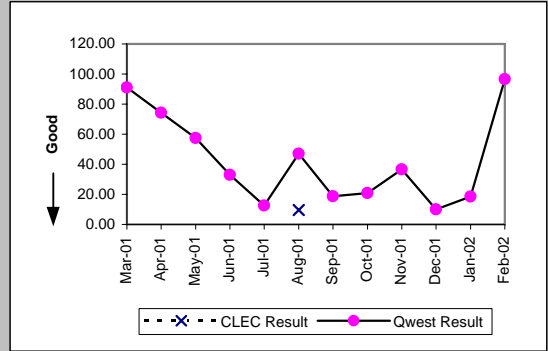

Delayed Days for Non-Facility Reasons (Average Days) (OP-6A-5)-- Interval Zone Two

Date	CLEC Num	CLEC Dend	CLEC Resu	Std Dev	Qwest Num	Qwest Dend	Qwest Resu	Mod Z Scr	Parity Scr
Mar-01					663	9	73.67		
Apr-01					596	26	22.92		
May-01									
Jun-01									
Jul-01					128	11	11.64		
Aug-01					3212	74	43.41		
Sep-01					155	9	17.22		
Oct-01					162	6	27.00		
Nov-01					328	17	19.29		
Dec-01					1	14	0.07		
Jan-02					220	8	27.50		
Feb-02					462	139	3.32		

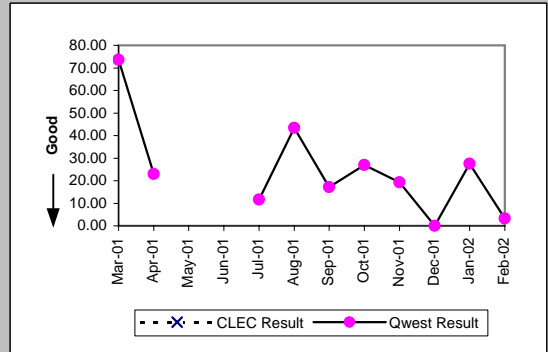

Checklist #14 - Resale - Primary ISDN Installation

Delayed Days for Facility Reasons (Average Days) (OP-6B-5)-- Interval Zone Two

Date	CLEC Num	CLEC Dend	CLEC Resu	Std Dev	Qwest Num	Qwest Dend	Qwest Resu	Mod Z Scr	Parity Scr
Mar-01					1100	14	78.57		
Apr-01					589	14	42.07		
May-01					554	13	42.62		
Jun-01					24	1	24.00		
Jul-01									
Aug-01									
Sep-01									
Oct-01									
Nov-01					27	2	13.50		
Dec-01									
Jan-02					37	1	37.00		
Feb-02									

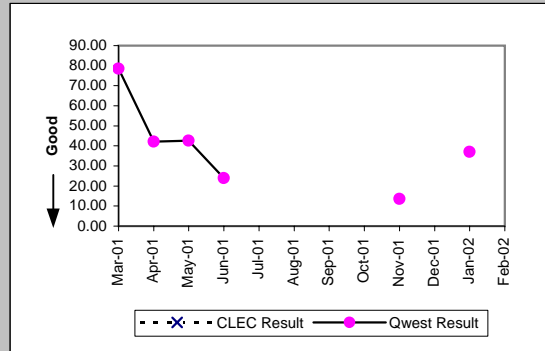

New Service Installation Quality (Percent) (OP-5)-- Interval Zone One and Two

Date	CLEC Num	CLEC Dend	CLEC Resu	Std Dev	Qwest Num	Qwest Dend	Qwest Resu	Mod Z Scr	Parity Scr
Mar-01					386	387	99.74%		
Apr-01					404	405	99.75%		
May-01					356	357	99.72%		
Jun-01	1	2	50.00%	50.00%	280	283	98.94%	2.25	0.37
Jul-01	2	2	100.00%	0.00%	173	179	96.65%	-0.26	-1.16
Aug-01	0	1	0.00%	0.00%	238	242	98.35%	2.36	0.44
Sep-01	2	2	100.00%	0.00%	200	202	99.01%	-0.14	-1.09
Oct-01	1	1	100.00%	0.00%	96	100	96.00%	-0.2	-1.12
Nov-01	1	1	100.00%	0.00%	81	85	95.29%	-0.22	-1.13
Dec-01	1	1	100.00%	0.00%	50	50	100.00%	N/A	N/A
Jan-02	0	1	0.00%	0.00%	51	53	96.23%	1.98	0.2
Feb-02					125	127	98.43%		

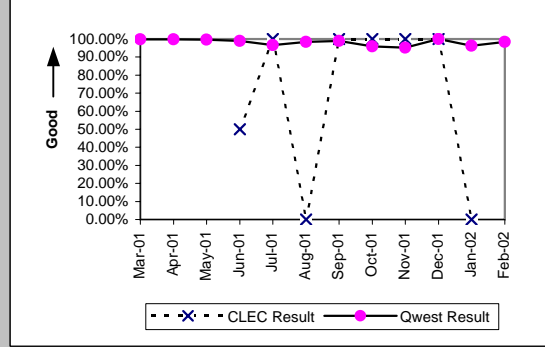

New Service Installation Quality (Percent) (OP-5*)-- Interval Zone One and Two

Date	CLEC Num	CLEC Dend	CLEC Resu	Std Dev	Qwest Num	Qwest Dend	Qwest Resu	Mod Z Scr	Parity Scr
Mar-01									
Apr-01									
May-01									
Jun-01									
Jul-01									
Aug-01	0	1	0.00%	0.00%	240	242	99.17%	2.56	0.56
Sep-01	2	2	100.00%	0.00%	201	202	99.51%	-0.1	-1.06
Oct-01	1	1	100.00%	0.00%	99	100	99.00%	-0.1	-1.06
Nov-01	1	1	100.00%	0.00%	82	85	96.47%	-0.19	-1.12
Dec-01	1	1	100.00%	0.00%	50	50	100.00%	N/A	N/A
Jan-02	1	1	100.00%	0.00%	52	53	98.11%	-0.14	-1.08
Feb-02									

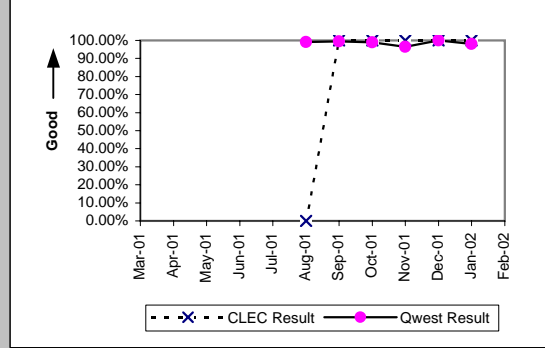

Interval for Pending Orders Delayed Past Due Date (Average Days) (OP-15A)

Date	CLEC Num	CLEC Dend	CLEC Resu	Std Dev	Qwest Num	Qwest Dend	Qwest Resu	Mod Z Scr	Parity Scr
Mar-01					6445	80	80.56		
Apr-01					5540	32	173.12		
May-01					2366	13	182.00		
Jun-01					951	14	67.93		
Jul-01					469	8	58.62		
Aug-01					565	11	51.36		
Sep-01					518	5	103.60		
Oct-01					576	4	144.00		
Nov-01					384	40	9.60		
Dec-01					233	8	29.12		
Jan-02					249	7	35.57		
Feb-02					335	8	41.88		

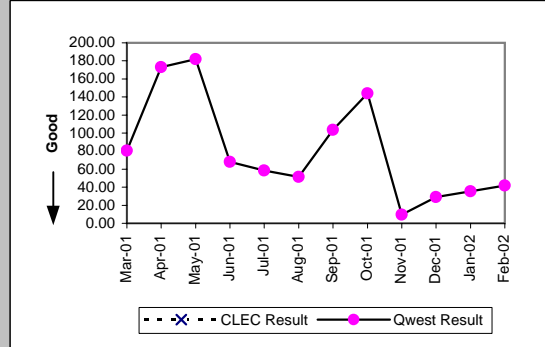

Checklist #14 - Resale - Primary ISDN Installation

Count of Pending Orders Delayed for Facilities Reasons ISDN Primary (OP-15B)	
Date	CLEC Order Count
Mar-01	
Apr-01	
May-01	
Jun-01	
Jul-01	
Aug-01	
Sep-01	
Oct-01	
Nov-01	
Dec-01	
Jan-02	
Feb-02	

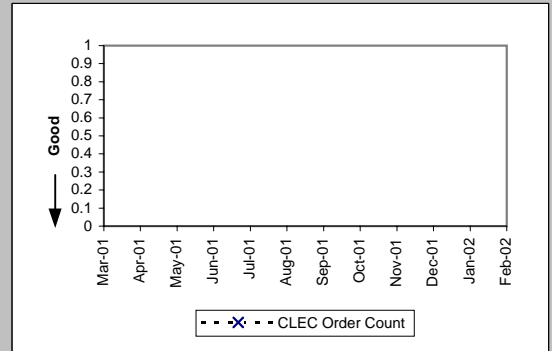

Checklist #14 - Resale - Primary ISDN Repair

All Troubles Cleared within 4 hours (Percent) (MR-5A)-- Interval Zone One

Date	CLEC Num	CLEC Denc	CLEC Resu	Std Dev	Qwest Num	Qwest Denc	Qwest Resu	Mod Z Scr	Parity Scr
Mar-01					18	19	94.74%		
Apr-01					21	27	77.78%		
May-01	2	3	66.67%	47.14%	14	18	77.78%	0.31	-0.81
Jun-01	1	1	100.00%	0.00%	16	19	84.21%	-0.42	-1.26
Jul-01	1	1	100.00%	0.00%	15	25	60.00%	-0.8	-1.49
Aug-01	9	10	90.00%	30.00%	17	22	77.27%	-0.8	-1.48
Sep-01	3	3	100.00%	0.00%	22	24	91.67%	-0.49	-1.3
Oct-01	1	1	100.00%	0.00%	13	15	86.67%	-0.38	-1.23
Nov-01	1	1	100.00%	0.00%	24	25	96.00%	-0.2	-1.12
Dec-01					13	15	86.67%		
Jan-02	1	1	100.00%	0.00%	12	12	100.00%	N/A	N/A
Feb-02					21	25	84.00%		

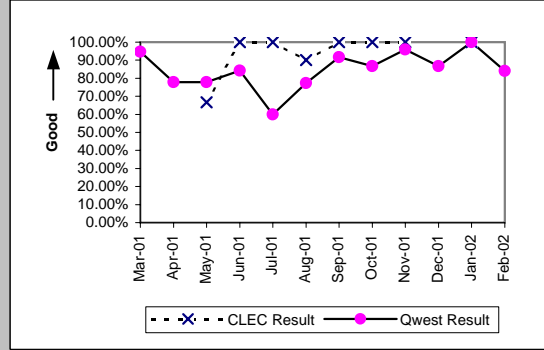

Mean Time to Restore (Hours:Minutes) (MR-6D)-- Interval Zone One

Date	CLEC Num	CLEC Denc	CLEC Resu	Std Dev	Qwest Num	Qwest Denc	Qwest Resu	Mod Z Scr	Parity Scr
Mar-01					35:28	19	1:52		
Apr-01					67:23	27	2:30		
May-01	7:23	3	2:28	3:44	57:57	18	3:13	-0.25	-1.15
Jun-01	1:13	1	1:13		84:10	19	4:26	-0.27	-1.17
Jul-01	0:47	1	0:47		101:02	25	4:02	-0.65	-1.39
Aug-01	23:37	10	2:22	1:21	115:18	22	5:14	-0.89	-1.54
Sep-01	3:48	3	1:16	1:51	57:47	24	2:24	-0.49	-1.3
Oct-01	0:01	1	0:01		31:48	15	2:07	-0.49	-1.3
Nov-01	1:54	1	1:54		36:12	25	1:27	0.48	-0.71
Dec-01					42:14	15	2:49		
Jan-02	1:15	1	1:15		20:39	12	1:43	-0.63	-1.38
Feb-02					55:37	25	2:13		

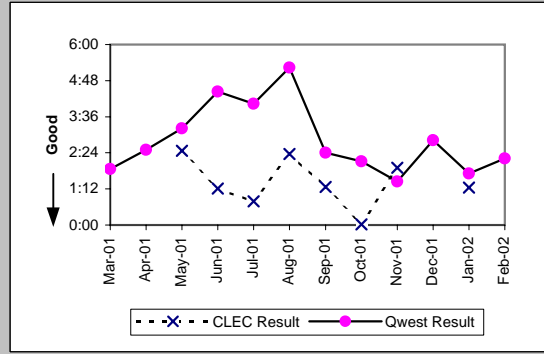

Repair Repeat Report Rate (Percent) (MR-7D)-- Interval Zone One

Date	CLEC Num	CLEC Denc	CLEC Resu	Std Dev	Qwest Num	Qwest Denc	Qwest Resu	Mod Z Scr	Parity Scr
Mar-01					0	19	0.00%		
Apr-01					2	27	7.41%		
May-01	0	3	0.00%	0.00%	3	18	16.67%	-0.72	-1.44
Jun-01	0	1	0.00%	0.00%	4	19	21.05%	-0.5	-1.31
Jul-01	0	1	0.00%	0.00%	4	25	16.00%	-0.43	-1.26
Aug-01	1	10	10.00%	30.00%	2	22	9.09%	0.04	-0.98
Sep-01	0	3	0.00%	0.00%	5	24	20.83%	-0.84	-1.51
Oct-01	0	1	0.00%	0.00%	1	15	6.67%	-0.26	-1.16
Nov-01	0	1	0.00%	0.00%	2	25	8.00%	-0.29	-1.18
Dec-01					0	15	0.00%		
Jan-02	0	1	0.00%	0.00%	1	12	8.33%	-0.29	-1.18
Feb-02					4	25	16.00%		

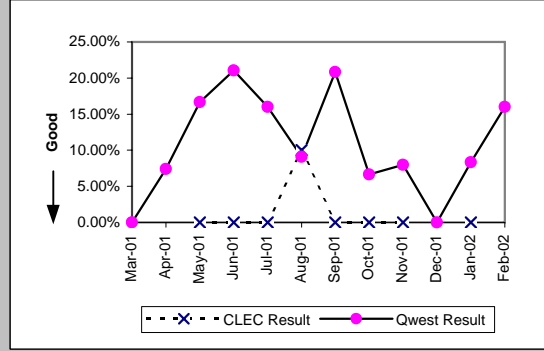

Repair Repeat Report Rate (Percent) (MR-7D*)-- Interval Zone One

Date	CLEC Num	CLEC Denc	CLEC Resu	Std Dev	Qwest Num	Qwest Denc	Qwest Resu	Mod Z Scr	Parity Scr
Mar-01									
Apr-01									
May-01									
Jun-01									
Jul-01									
Aug-01	0	3	0.00%	0.00%	1	13	7.69%	-0.45	-1.27
Sep-01	0	1	0.00%	0.00%	3	8	37.50%	-0.73	-1.44
Oct-01					0	6	0.00%		
Nov-01	0	1	0.00%	0.00%	1	12	8.33%	-0.29	-1.18
Dec-01					0	10	0.00%		
Jan-02					0	8	0.00%		
Feb-02									

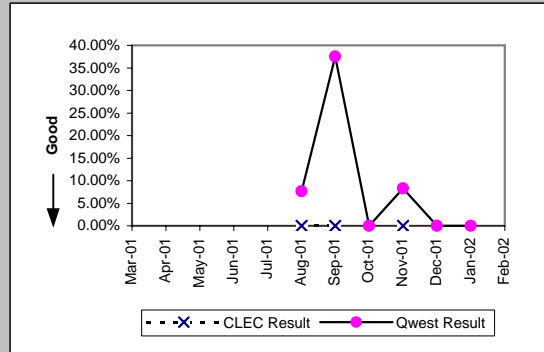

Checklist #14 - Resale - Primary ISDN Repair

All Troubles Cleared within 4 hours (Percent) (MR-5B)-- Interval Zone Two

Date	CLEC Num	CLEC Denc	CLEC Resu	Std Dev	Qwest Num	Qwest Denc	Qwest Resu	Mod Z Scr	Parity Scr
Mar-01	0	1	0.00%	0.00%	10	11	90.91%	1.46	-0.11
Apr-01					7	10	70.00%		
May-01					4	5	80.00%		
Jun-01					6	7	85.71%		
Jul-01					3	3	100.00%		
Aug-01					8	10	80.00%		
Sep-01					5	7	71.43%		
Oct-01					7	9	77.78%		
Nov-01					5	5	100.00%		
Dec-01					2	2	100.00%		
Jan-02					9	9	100.00%		
Feb-02					6	6	100.00%		

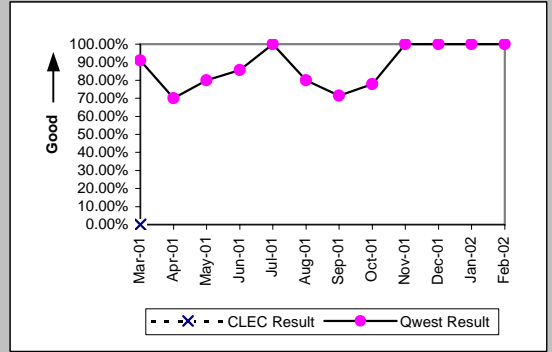

Mean Time to Restore (Hours:Minutes) (MR-6E)-- Interval Zone Two

Date	CLEC Num	CLEC Denc	CLEC Resu	Std Dev	Qwest Num	Qwest Denc	Qwest Resu	Mod Z Scr	Parity Scr
Mar-01	5:14	1	5:14		16:02	11	1:27	1.64	0
Apr-01					37:05	10	3:42		
May-01					11:54	5	2:23		
Jun-01					62:48	7	8:58		
Jul-01					4:59	3	1:40		
Aug-01					21:51	10	2:11		
Sep-01					30:38	7	4:23		
Oct-01					27:15	9	3:02		
Nov-01					7:01	5	1:24		
Dec-01					3:53	2	1:57		
Jan-02					10:53	9	1:13		
Feb-02					3:41	6	0:37		

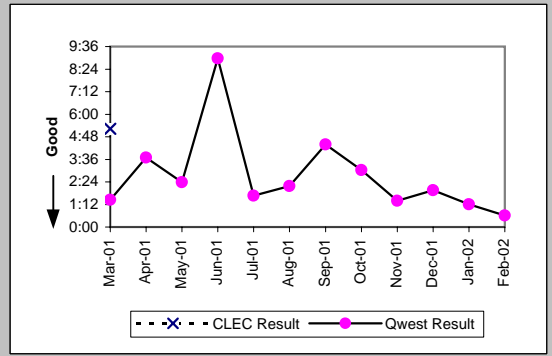

Repair Repeat Report Rate (Percent) (MR-7E)-- Interval Zone Two

Date	CLEC Num	CLEC Denc	CLEC Resu	Std Dev	Qwest Num	Qwest Denc	Qwest Resu	Mod Z Scr	Parity Scr
Mar-01	0	1	0.00%	0.00%	0	11	0.00%	N/A	N/A
Apr-01					0	10	0.00%		
May-01					2	5	40.00%		
Jun-01					2	7	28.57%		
Jul-01					0	3	0.00%		
Aug-01					2	10	20.00%		
Sep-01					2	7	28.57%		
Oct-01					3	9	33.33%		
Nov-01					0	5	0.00%		
Dec-01					1	2	50.00%		
Jan-02					0	9	0.00%		
Feb-02					0	6	0.00%		

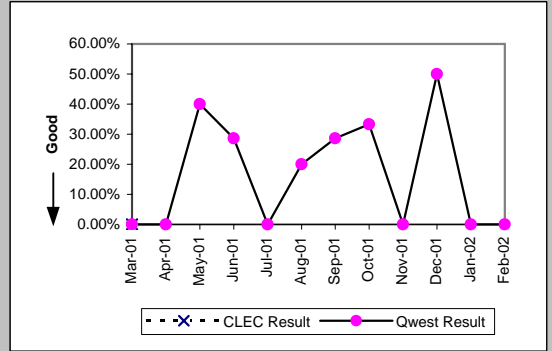

Repair Repeat Report Rate (Percent) (MR-7E*)-- Interval Zone Two

Date	CLEC Num	CLEC Denc	CLEC Resu	Std Dev	Qwest Num	Qwest Denc	Qwest Resu	Mod Z Scr	Parity Scr
Mar-01									
Apr-01									
May-01									
Jun-01									
Jul-01									
Aug-01					0	3	0.00%		
Sep-01					1	5	20.00%		
Oct-01					2	5	40.00%		
Nov-01					0	1	0.00%		
Dec-01					1	2	50.00%		
Jan-02					0	5	0.00%		
Feb-02									

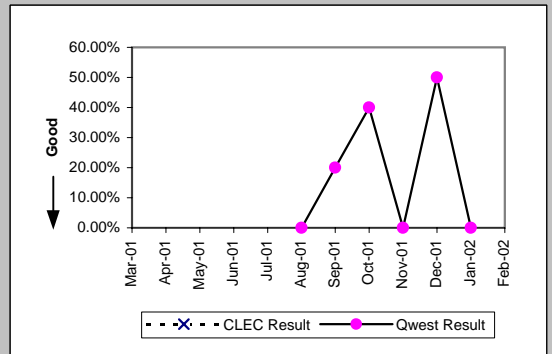

Checklist #14 - Resale - Primary ISDN Repair

Trouble Rate (Percent) (MR-8)-- Interval Zone One and Two									
Date	CLEC Num	CLEC Dend	CLEC Resu	Std Dev	Qwest Num	Qwest Dend	Qwest Resu	Mod Z Scr	Parity Scr
Mar-01	1	12986	0.01%	0.88%	30	94879	0.03%	-1.44	-1.87
Apr-01	0	13010	0.00%	0.00%	37	97512	0.04%	-2.09	-2.27
May-01	3	13010	0.02%	1.52%	23	101113	0.02%	0.02	-0.99
Jun-01	1	13031	0.01%	0.88%	26	98976	0.03%	-1.23	-1.75
Jul-01	1	13151	0.01%	0.87%	28	100095	0.03%	-1.31	-1.8
Aug-01	10	13607	0.07%	2.71%	32	103489	0.03%	2.66	0.61
Sep-01	3	13607	0.02%	1.48%	31	103111	0.03%	-0.51	-1.31
Oct-01	1	13607	0.01%	0.86%	24	99688	0.02%	-1.18	-1.72
Nov-01	1	13607	0.01%	0.86%	30	98094	0.03%	-1.45	-1.88
Dec-01	0	64	0.00%	0.00%	17	97907	0.02%	-0.11	-1.06
Jan-02	1	64	1.56%	12.40%	21	97464	0.02%	2.47	0.5
Feb-02	0	64	0.00%	0.00%	31	94412	0.03%	-0.14	-1.09

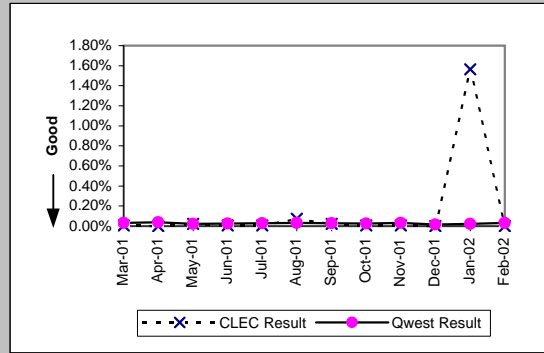

Trouble Rate (Percent) (MR-8*)-- Interval Zone One and Two									
Date	CLEC Num	CLEC Dend	CLEC Resu	Std Dev	Qwest Num	Qwest Dend	Qwest Resu	Mod Z Scr	Parity Scr
Mar-01									
Apr-01									
May-01									
Jun-01									
Jul-01									
Aug-01	3	13607	0.02%	1.48%	16	103489	0.02%	0.58	-0.65
Sep-01	1	13607	0.01%	0.86%	13	103111	0.01%	-0.51	-1.31
Oct-01	0	13607	0.00%	0.00%	11	99688	0.01%	-1.15	-1.7
Nov-01	1	13607	0.01%	0.86%	13	98094	0.01%	-0.56	-1.34
Dec-01	0	64	0.00%	0.00%	12	97907	0.01%	-0.09	-1.05
Jan-02	0	64	0.00%	0.00%	13	97464	0.01%	-0.09	-1.06
Feb-02									

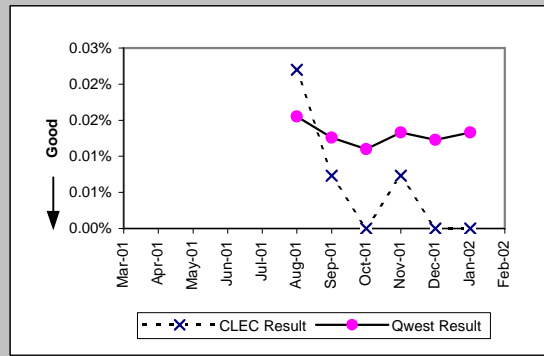

Customer and Non-Qwest Related Trouble Reports (Percent) (MR-12)-- Interval Zone One and Two									
Date	CLEC Num	CLEC Dend	CLEC Resu	Std Dev	Qwest Num	Qwest Dend	Qwest Resu	Mod Z Scr	Parity Scr
Mar-01	0	1	0.00%	0.00%	13	43	30.23%	-0.65	-1.4
Apr-01					22	59	37.29%		
May-01	3	6	50.00%	50.00%	29	52	55.77%	-0.27	-1.16
Jun-01	3	4	75.00%	43.30%	12	38	31.58%	1.56	-0.05
Jul-01	2	3	66.67%	47.14%	10	38	26.32%	1.27	-0.23
Aug-01	0	10	0.00%	0.00%	11	43	25.58%	-1.67	-2.02
Sep-01	2	5	40.00%	48.99%	12	43	27.91%	0.51	-0.69
Oct-01	0	1	0.00%	0.00%	8	32	25.00%	-0.57	-1.35
Nov-01	0	1	0.00%	0.00%	13	43	30.23%	-0.65	-1.4
Dec-01					2	19	10.53%		
Jan-02	0	1	0.00%	0.00%	13	34	38.24%	-0.78	-1.47
Feb-02					13	44	29.55%		

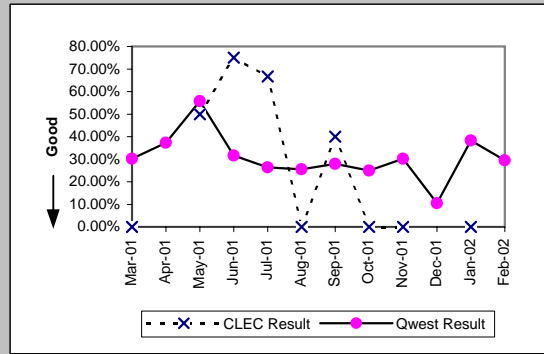

Checklist #14 - Resale - DS0 Installation

Installation Commitments Met (Percent) (OP-3A)-- Dispatches Within MSAs

Date	CLEC Num	CLEC Dend	CLEC Resu	Std Dev	Qwest Num	Qwest Dend	Qwest Resu	Mod Z Scr	Parity Scr
Mar-01					12	16	75.00%		
Apr-01					40	42	95.24%		
May-01					17	18	94.44%		
Jun-01					4	5	80.00%		
Jul-01					7	7	100.00%		
Aug-01					5	6	83.33%		
Sep-01					2	2	100.00%		
Oct-01					5	5	100.00%		
Nov-01					3	4	75.00%		
Dec-01					5	9	55.56%		
Jan-02					4	8	50.00%		
Feb-02					4	5	80.00%		

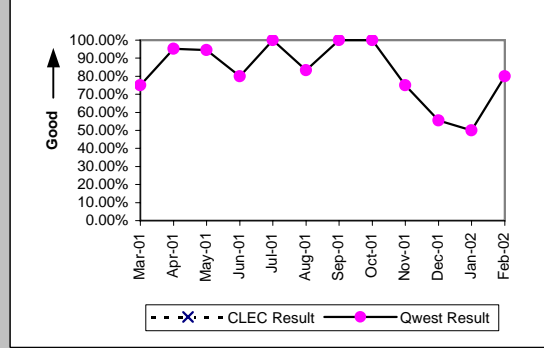

Installation Interval (Average Days) (OP-4A)-- Dispatches Within MSAs

Date	CLEC Num	CLEC Dend	CLEC Resu	Std Dev	Qwest Num	Qwest Dend	Qwest Resu	Mod Z Scr	Parity Scr
Mar-01					272	16	17.00		
Apr-01					202	42	4.81		
May-01					364	18	20.22		
Jun-01					61	5	12.20		
Jul-01	77	1	77.00		171	12	14.25	1.77	0.08
Aug-01					41	6	6.83		
Sep-01					6	3	2.00		
Oct-01					66	22	3.00		
Nov-01					21	4	5.25		
Dec-01					124	10	12.40		
Jan-02					80	11	7.27		
Feb-02					33	5	6.60		

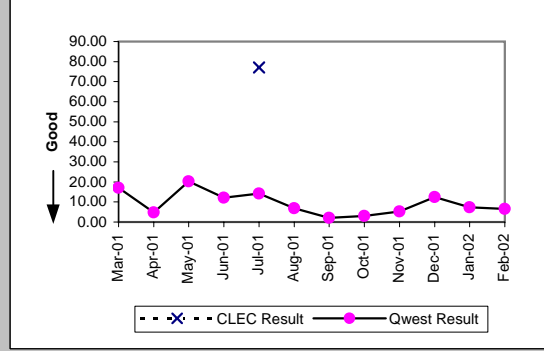

Delayed Days for Non-Facility Reasons (Average Days) (OP-6A-1)-- Dispatches Within MSAs

Date	CLEC Num	CLEC Dend	CLEC Resu	Std Dev	Qwest Num	Qwest Dend	Qwest Resu	Mod Z Scr	Parity Scr
Mar-01					184	4	46.00		
Apr-01					5	2	2.50		
May-01									
Jun-01					3	1	3.00		
Jul-01	68	1	68.00		56	1	56.00		
Aug-01									
Sep-01									
Oct-01									
Nov-01					1	1	1.00		
Dec-01					23	5	4.60		
Jan-02					29	7	4.14		
Feb-02					21	1	21.00		

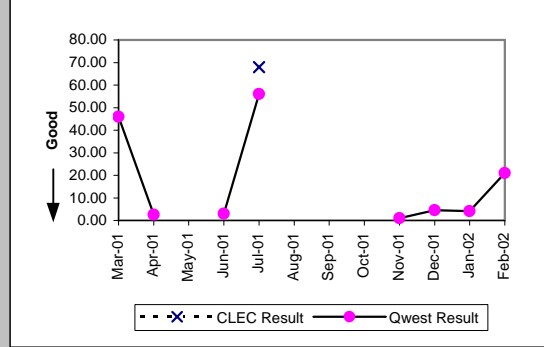

Delayed Days for Facility Reasons (Average Days) (OP-6B-1)-- Dispatches Within MSAs

Date	CLEC Num	CLEC Dend	CLEC Resu	Std Dev	Qwest Num	Qwest Dend	Qwest Resu	Mod Z Scr	Parity Scr
Mar-01									
Apr-01									
May-01					267	1	267.00		
Jun-01									
Jul-01									
Aug-01					21	1	21.00		
Sep-01									
Oct-01									
Nov-01									
Dec-01									
Jan-02									
Feb-02									

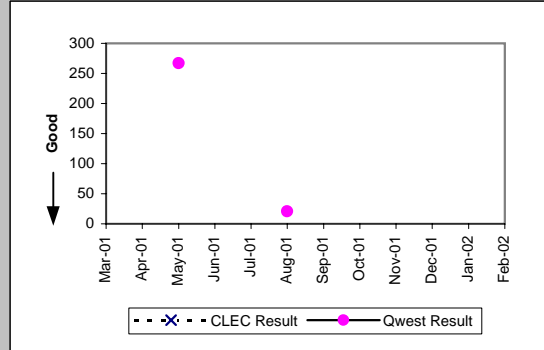

Checklist #14 - Resale - DS0 Installation

Installation Commitments Met (Percent) (OP-3B)-- Dispatches Outside MSAs

Date	CLEC Num	CLEC Dend	CLEC Resu	Std Dev	Qwest Num	Qwest Dend	Qwest Resu	Mod Z Scr	Parity Scr
Mar-01					1	1	100.00%		
Apr-01									
May-01									
Jun-01									
Jul-01									
Aug-01									
Sep-01					1	1	100.00%		
Oct-01									
Nov-01					1	1	100.00%		
Dec-01									
Jan-02									
Feb-02					0	1	0.00%		

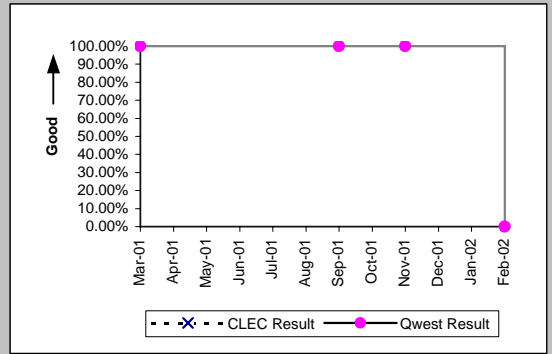

Installation Interval (Average Days) (OP-4B)-- Dispatches Outside MSAs

Date	CLEC Num	CLEC Dend	CLEC Resu	Std Dev	Qwest Num	Qwest Dend	Qwest Resu	Mod Z Scr	Parity Scr
Mar-01					5	1	5.00		
Apr-01									
May-01									
Jun-01									
Jul-01									
Aug-01									
Sep-01					48	2	24.00		
Oct-01									
Nov-01					6	1	6.00		
Dec-01									
Jan-02									
Feb-02					13	1	13.00		

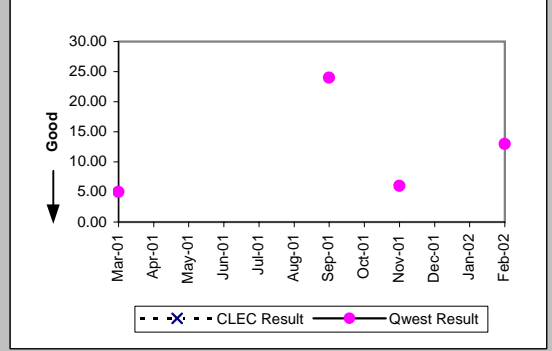

Delayed Days for Non-Facility Reasons (Average Days) (OP-6A-2)-- Dispatches Outside MSAs

Date	CLEC Num	CLEC Dend	CLEC Resu	Std Dev	Qwest Num	Qwest Dend	Qwest Resu	Mod Z Scr	Parity Scr
Mar-01									
Apr-01									
May-01									
Jun-01									
Jul-01									
Aug-01									
Sep-01					39	1	39.00		
Oct-01									
Nov-01									
Dec-01									
Jan-02									
Feb-02					7	1	7.00		

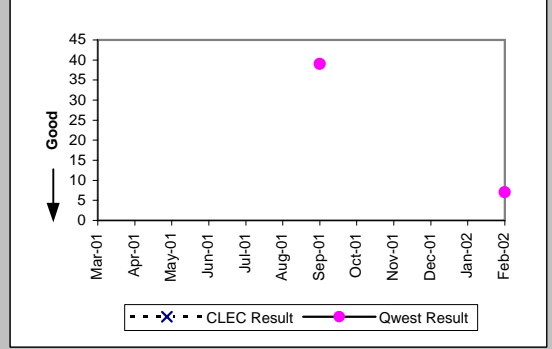

Installation Commitments Met (Percent) (OP-3C)-- No Dispatches

Date	CLEC Num	CLEC Dend	CLEC Resu	Std Dev	Qwest Num	Qwest Dend	Qwest Resu	Mod Z Scr	Parity Scr
Mar-01					77	77	100.00%		
Apr-01					65	68	95.59%		
May-01					78	78	100.00%		
Jun-01					48	49	97.96%		
Jul-01					16	20	80.00%		
Aug-01					1	1	100.00%		
Sep-01					2	2	100.00%		
Oct-01									
Nov-01					1	1	100.00%		
Dec-01									
Jan-02					1	1	100.00%		
Feb-02									

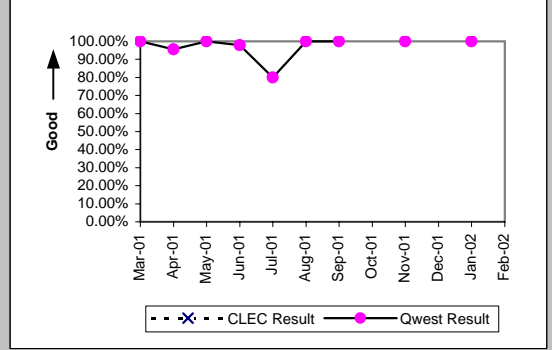

Checklist #14 - Resale - DS0 Installation

Installation Interval (Average Days) (OP-4C)-- No Dispatches									
Date	CLEC Num	CLEC Denc	CLEC Resu	Std Dev	Qwest Num	Qwest Denc	Qwest Resu	Mod Z Scr	Parity Scr
Mar-01					119	77	1.55		
Apr-01					117	68	1.72		
May-01					79	77	1.03		
Jun-01					65	49	1.33		
Jul-01					133	17	7.82		
Aug-01					0	1	0.00		
Sep-01					4	2	2.00		
Oct-01									
Nov-01									
Dec-01									
Jan-02					3	1	3.00		
Feb-02									

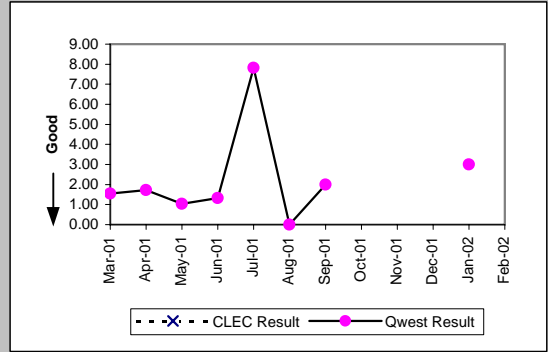

Delayed Days for Non-Facility Reasons (Average Days) (OP-6A-3)-- No Dispatches									
Date	CLEC Num	CLEC Denc	CLEC Resu	Std Dev	Qwest Num	Qwest Denc	Qwest Resu	Mod Z Scr	Parity Scr
Mar-01									
Apr-01					21	3	7.00		
May-01									
Jun-01					0	1	0.00		
Jul-01					59	1	59.00		
Aug-01									
Sep-01									
Oct-01									
Nov-01									
Dec-01									
Jan-02									
Feb-02									

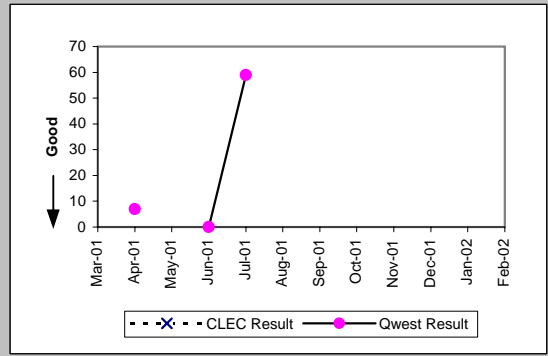

Delayed Days for Facility Reasons (Average Days) (OP-6B-3)-- No Dispatches									
Date	CLEC Num	CLEC Denc	CLEC Resu	Std Dev	Qwest Num	Qwest Denc	Qwest Resu	Mod Z Scr	Parity Scr
Mar-01									
Apr-01									
May-01									
Jun-01									
Jul-01					354	4	88.50		
Aug-01									
Sep-01									
Oct-01									
Nov-01									
Dec-01									
Jan-02									
Feb-02									

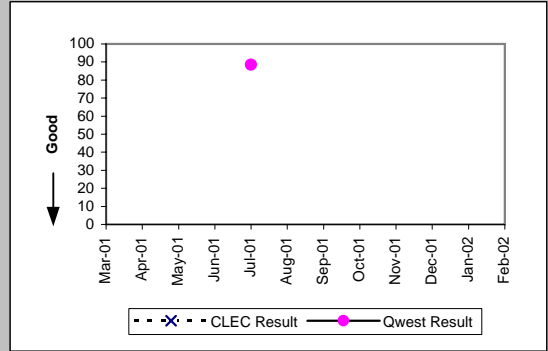

Installation Commitments Met (Percent) (OP-3D)-- Interval Zone One									
Date	CLEC Num	CLEC Denc	CLEC Resu	Std Dev	Qwest Num	Qwest Denc	Qwest Resu	Mod Z Scr	Parity Scr
Mar-01	8	8	100.00%	0.00%	32	44	72.73%	-1.59	-1.97
Apr-01					34	38	89.47%		
May-01	0	1	0.00%	0.00%	26	32	81.25%	1.29	-0.22
Jun-01					28	33	84.85%		
Jul-01	17	17	100.00%	0.00%	17	18	94.44%	-0.72	-1.44
Aug-01					41	46	89.13%		
Sep-01					16	19	84.21%		
Oct-01					21	24	87.50%		
Nov-01					19	20	95.00%		
Dec-01	0	1	0.00%	0.00%	26	27	96.30%	1.88	0.15
Jan-02					34	35	97.14%		
Feb-02					30	30	100.00%		

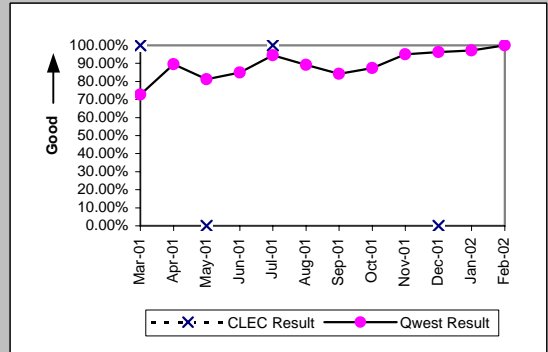

Checklist #14 - Resale - DS0 Installation

Installation Interval (Average Days) (OP-4D)-- Interval Zone One

Date	CLEC Num	CLEC Denc	CLEC Resu	Std Dev	Qwest Num	Qwest Denc	Qwest Resu	Mod Z Scr	Parity Scr
Mar-01	40	8	5.00	0.00	332	42	7.90	-0.6	-1.37
Apr-01					526	37	14.22		
May-01	7	1	7.00		430	31	13.87	-0.31	-1.19
Jun-01					212	33	6.42		
Jul-01	159	19	8.37	1.92	309	24	12.88	-0.54	-1.33
Aug-01	80	3	26.67	19.86	829	65	12.75	1.17	-0.29
Sep-01					215	20	10.75		
Oct-01	140	2	70.00	0.00	522	32	16.31	2.12	0.29
Nov-01	45	1	45.00		208	22	9.45	2.14	0.3
Dec-01	15	1	15.00		269	31	8.68	1.21	-0.27
Jan-02					304	43	7.07		
Feb-02					326	41	7.95		

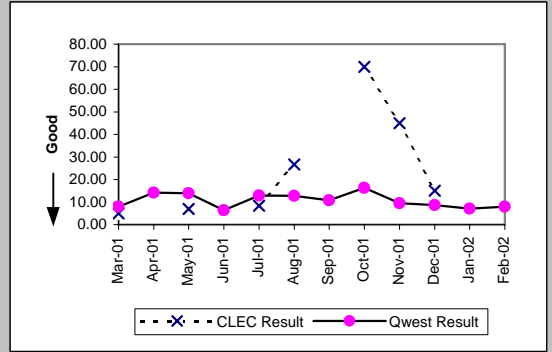

Delayed Days for Non-Facility Reasons (Average Days) (OP-6A-4)-- Interval Zone One

Date	CLEC Num	CLEC Denc	CLEC Resu	Std Dev	Qwest Num	Qwest Denc	Qwest Resu	Mod Z Scr	Parity Scr
Mar-01					15	7	2.14		
Apr-01					37	2	18.50		
May-01	3	1	3.00		181	4	45.25	-1.31	-1.79
Jun-01					31	2	15.50		
Jul-01	6	1	6.00		126	1	126.00		
Aug-01	69	2	34.50	3.54	97	7	13.86	2.41	0.46
Sep-01					59	5	11.80		
Oct-01	122	2	61.00	1.41	209	9	23.22	0.83	-0.49
Nov-01	37	1	37.00		2	4	0.50	1.18	-0.28
Dec-01	10	1	10.00		65	6	10.83	-0.03	-1.02
Jan-02					70	10	7.00		
Feb-02					21	11	1.91		

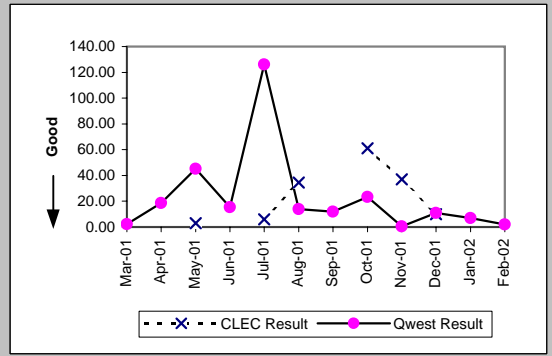

Delayed Days for Facility Reasons (Average Days) (OP-6B-4)-- Interval Zone One

Date	CLEC Num	CLEC Denc	CLEC Resu	Std Dev	Qwest Num	Qwest Denc	Qwest Resu	Mod Z Scr	Parity Scr
Mar-01					91	5	18.20		
Apr-01					33	2	16.50		
May-01					50	2	25.00		
Jun-01					19	3	6.33		
Jul-01					39	1	39.00		
Aug-01					34	3	11.33		
Sep-01					19	2	9.50		
Oct-01					196	2	98.00		
Nov-01									
Dec-01					7	1	7.00		
Jan-02					7	1	7.00		
Feb-02									

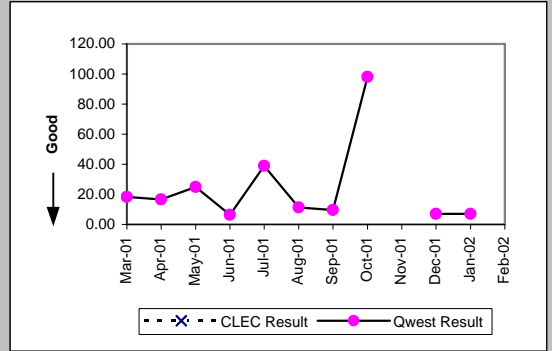

Installation Commitments Met (Percent) (OP-3E)-- Interval Zone Two

Date	CLEC Num	CLEC Denc	CLEC Resu	Std Dev	Qwest Num	Qwest Denc	Qwest Resu	Mod Z Scr	Parity Scr
Mar-01					12	16	75.00%		
Apr-01					10	13	76.92%		
May-01	2	2	100.00%	0.00%	12	16	75.00%	-0.77	-1.47
Jun-01					11	18	61.11%		
Jul-01					13	17	76.47%		
Aug-01	1	1	100.00%	0.00%	46	50	92.00%	-0.29	-1.18
Sep-01					25	28	89.29%		
Oct-01	1	1	100.00%	0.00%	32	36	88.89%	-0.35	-1.21
Nov-01					34	37	91.89%		
Dec-01					16	21	76.19%		
Jan-02					50	56	89.29%		
Feb-02	2	2	100.00%	0.00%	15	22	68.18%	-0.92	-1.56

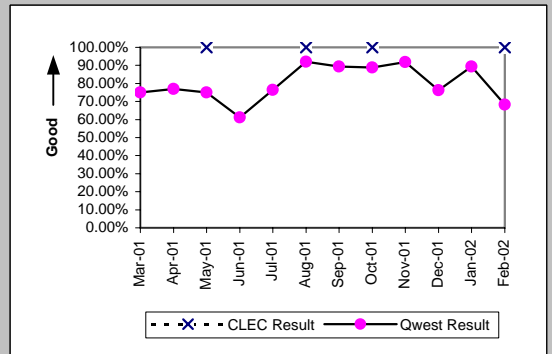

Checklist #14 - Resale - DS0 Installation

Installation Interval (Average Days) (OP-4E)-- Interval Zone Two									
Date	CLEC Num	CLEC Dend	CLEC Resu	Std Dev	Qwest Num	Qwest Dend	Qwest Resu	Mod Z Scr	Parity Scr
Mar-01					142	16	8.88		
Apr-01					279	13	21.46		
May-01					137	16	8.56		
Jun-01					302	18	16.78		
Jul-01	228	29	7.86	0.74	316	26	12.15	-1.35	-1.82
Aug-01					805	66	12.20		
Sep-01					169	30	5.63		
Oct-01	3	1	3.00		390	41	9.51	-0.66	-1.4
Nov-01					344	43	8.00		
Dec-01					203	26	7.81		
Jan-02					905	68	13.31		
Feb-02	4	2	2.00	0.00	457	29	15.76	-1.23	-1.75

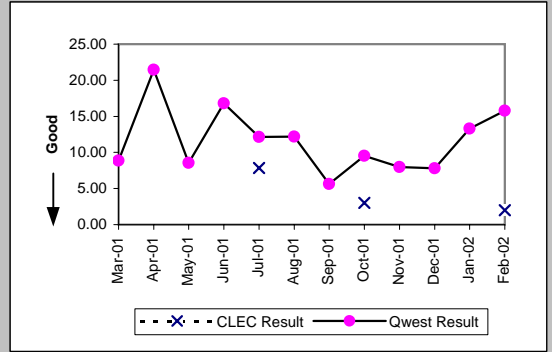

Delayed Days for Non-Facility Reasons (Average Days) (OP-6A-5)-- Interval Zone Two									
Date	CLEC Num	CLEC Dend	CLEC Resu	Std Dev	Qwest Num	Qwest Dend	Qwest Resu	Mod Z Scr	Parity Scr
Mar-01					28	4	7.00		
Apr-01					6	1	6.00		
May-01					12	3	4.00		
Jun-01					94	4	23.50		
Jul-01	84	28	3.00	0.00	79	7	11.29	-1.44	-1.87
Aug-01					84	6	14.00		
Sep-01					14	4	3.50		
Oct-01					147	9	16.33		
Nov-01					92	8	11.50		
Dec-01					59	10	5.90		
Jan-02					457	17	26.88		
Feb-02					154	14	11.00		

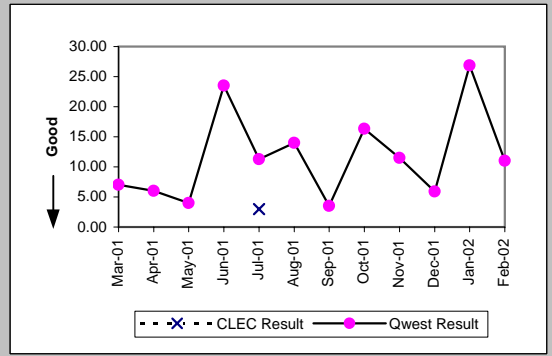

Delayed Days for Facility Reasons (Average Days) (OP-6B-5)-- Interval Zone Two									
Date	CLEC Num	CLEC Dend	CLEC Resu	Std Dev	Qwest Num	Qwest Dend	Qwest Resu	Mod Z Scr	Parity Scr
Mar-01									
Apr-01					37	2	18.50		
May-01					4	1	4.00		
Jun-01					41	3	13.67		
Jul-01					36	1	36.00		
Aug-01					8	4	2.00		
Sep-01					4	1	4.00		
Oct-01					1	1	1.00		
Nov-01					1	1	1.00		
Dec-01									
Jan-02					68	1	68.00		
Feb-02					25	1	25.00		

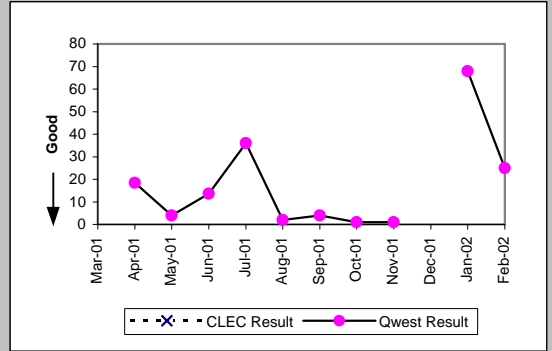

New Service Installation Quality (Percent) (OP-5)-- Interval Zone One and Two									
Date	CLEC Num	CLEC Dend	CLEC Resu	Std Dev	Qwest Num	Qwest Dend	Qwest Resu	Mod Z Scr	Parity Scr
Mar-01	10	10	100.00%	0.00%	100	175	57.14%	-2.66	-2.62
Apr-01	10	10	100.00%	0.00%	142	206	68.93%	-2.07	-2.26
May-01	1	2	50.00%	50.00%	138	199	69.35%	0.49	-0.7
Jun-01	0	2	0.00%	0.00%	59	154	38.31%	0.89	-0.46
Jul-01	24	25	96.00%	19.60%	32	108	29.63%	-6.55	-4.98
Aug-01	25	27	92.59%	26.19%	44	114	38.60%	-5.18	-4.15
Sep-01	2	2	100.00%	0.00%	60	104	57.69%	-1.2	-1.73
Oct-01	2	2	100.00%	0.00%	27	84	32.14%	-2.03	-2.23
Nov-01	1	2	50.00%	50.00%	48	87	55.17%	0.08	-0.95
Dec-01	1	1	100.00%	0.00%	27	71	38.03%	-1.27	-1.77
Jan-02	0	1	0.00%	0.00%	51	97	52.58%	0.71	-0.57
Feb-02	1	1	100.00%	0.00%	78	101	77.23%	-0.54	-1.33

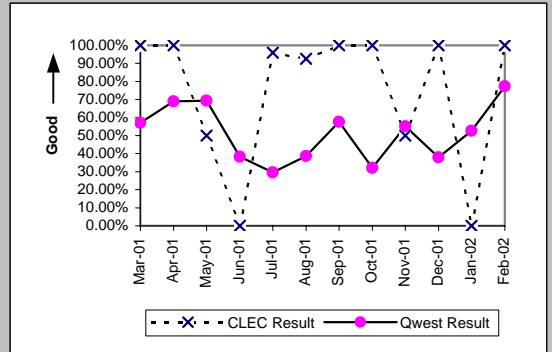

Checklist #14 - Resale - DS0 Installation

New Service Installation Quality (Percent) (OP-5*)-- Interval Zone One and Two

Date	CLEC Num	CLEC Denc	CLEC Resu	Std Dev	Qwest Num	Qwest Denc	Qwest Resu	Mod Z Scr	Parity Scr
Mar-01									
Apr-01									
May-01									
Jun-01									
Jul-01									
Aug-01	26	27	96.30%	18.89%	68	114	59.65%	-3.49	-3.12
Sep-01	2	2	100.00%	0.00%	70	104	67.31%	-0.98	-1.59
Oct-01	2	2	100.00%	0.00%	48	84	57.14%	-1.21	-1.74
Nov-01	2	2	100.00%	0.00%	62	87	71.26%	-0.89	-1.54
Dec-01	1	1	100.00%	0.00%	41	71	57.75%	-0.85	-1.52
Jan-02	0	1	0.00%	0.00%	72	97	74.23%	1.13	-0.31
Feb-02									

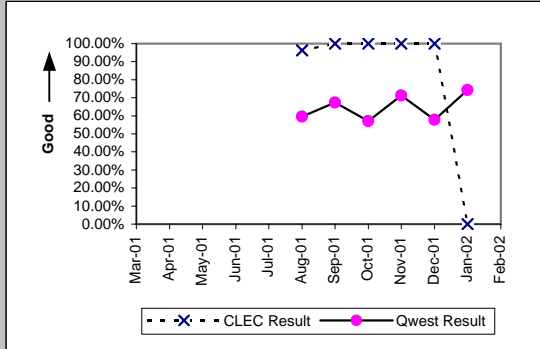

Interval for Pending Orders Delayed Past Due Date (Average Days) (OP-15A)

Date	CLEC Num	CLEC Denc	CLEC Resu	Std Dev	Qwest Num	Qwest Denc	Qwest Resu	Mod Z Scr	Parity Scr
Mar-01					2387	20	119.35		
Apr-01	2	1	2.00		3601	23	156.57	-1.32	-1.8
May-01					2378	25	95.12		
Jun-01					1780	19	93.68		
Jul-01					641	17	37.71		
Aug-01					841	17	49.47		
Sep-01					404	12	33.67		
Oct-01					597	19	31.42		
Nov-01					950	23	41.30		
Dec-01					1196	26	46.00		
Jan-02					1091	19	57.42		
Feb-02					1305	17	76.76		

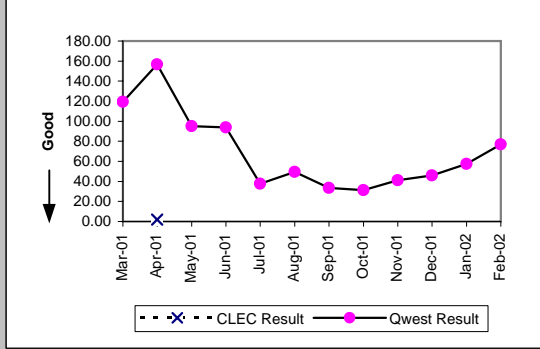

Checklist #14 - Resale - DS0 Installation

Count of Pending Orders Delayed for Facilities Reasons DS0 (OP-15B)	
Date	CLEC Order Count
Mar-01	
Apr-01	0
May-01	
Jun-01	
Jul-01	
Aug-01	
Sep-01	
Oct-01	
Nov-01	
Dec-01	
Jan-02	
Feb-02	

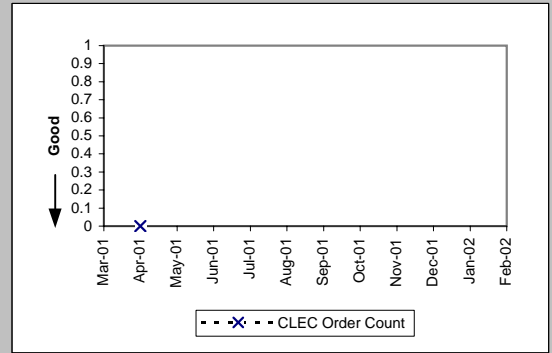

Checklist #14 - Resale - DS0 Repair

All Troubles Cleared within 4 hours (Percent) (MR-5A)-- Interval Zone One									
Date	CLEC Num	CLEC Denc	CLEC Resu	Std Dev	Qwest Num	Qwest Denc	Qwest Resu	Mod Z Scr	Parity Scr
Mar-01	3	4	75.00%	43.30%	542	682	79.47%	0.25	-0.85
Apr-01	5	5	100.00%	0.00%	466	577	80.76%	-1.09	-1.66
May-01	1	1	100.00%	0.00%	451	586	76.96%	-0.55	-1.33
Jun-01	4	4	100.00%	0.00%	427	578	73.88%	-1.19	-1.72
Jul-01	6	7	85.71%	34.99%	447	535	83.55%	-0.15	-1.09
Aug-01	5	6	83.33%	37.27%	465	563	82.59%	-0.05	-1.03
Sep-01	1	3	33.33%	47.14%	368	418	88.04%	2.06	0.25
Oct-01					418	500	83.60%		
Nov-01					367	443	82.84%		
Dec-01	2	2	100.00%	0.00%	358	439	81.55%	-0.67	-1.41
Jan-02	2	3	66.67%	47.14%	350	414	84.54%	0.73	-0.56
Feb-02	1	2	50.00%	50.00%	322	370	87.03%	1.13	-0.32

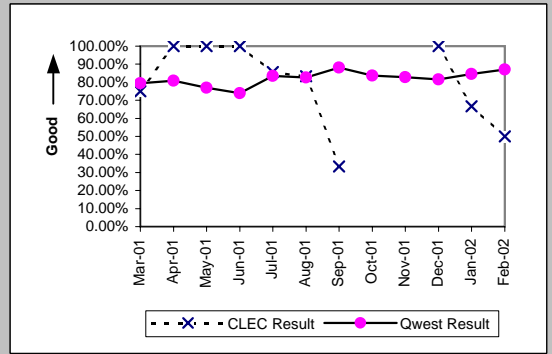

Mean Time to Restore (Hours:Minutes) (MR-6D)-- Interval Zone One									
Date	CLEC Num	CLEC Denc	CLEC Resu	Std Dev	Qwest Num	Qwest Denc	Qwest Resu	Mod Z Scr	Parity Scr
Mar-01	8:04	4	2:01	2:30	1842:29	682	2:42	-0.19	-1.12
Apr-01	8:10	5	1:38	0:55	1482:59	577	2:34	-0.44	-1.27
May-01	1:36	1	1:36		1581:22	586	2:42	-0.29	-1.18
Jun-01	8:34	4	2:09	1:28	2331:05	578	4:02	-0.43	-1.26
Jul-01	15:40	7	2:14	3:14	1363:38	535	2:33	-0.19	-1.12
Aug-01	21:05	6	3:31	6:58	1342:32	563	2:23	1	-0.39
Sep-01	11:37	3	3:52	2:55	871:36	418	2:05	1.2	-0.27
Oct-01					1251:25	500	2:30		
Nov-01					1202:33	443	2:43		
Dec-01	1:58	2	0:59	1:22	1166:19	439	2:39	-0.49	-1.3
Jan-02	4:55	3	1:38	2:27	914:40	414	2:13	-0.28	-1.17
Feb-02	10:09	2	5:05	4:29	820:07	370	2:13	1.51	-0.08

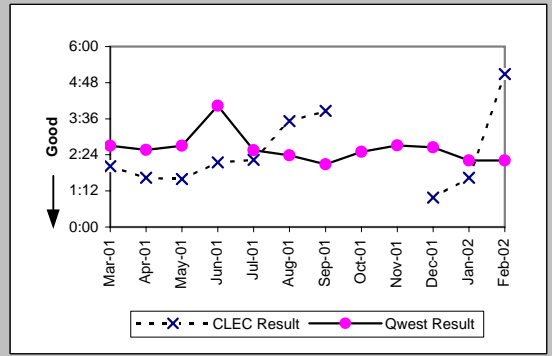

Repair Repeat Report Rate (Percent) (MR-7D)-- Interval Zone One									
Date	CLEC Num	CLEC Denc	CLEC Resu	Std Dev	Qwest Num	Qwest Denc	Qwest Resu	Mod Z Scr	Parity Scr
Mar-01	0	4	0.00%	0.00%	107	682	15.69%	-0.86	-1.52
Apr-01	1	5	20.00%	40.00%	137	577	23.74%	-0.2	-1.12
May-01	0	1	0.00%	0.00%	100	586	17.06%	-0.45	-1.28
Jun-01	0	4	0.00%	0.00%	105	578	18.17%	-0.94	-1.57
Jul-01	0	7	0.00%	0.00%	103	535	19.25%	-1.28	-1.78
Aug-01	2	6	33.33%	47.14%	112	563	19.89%	0.77	-0.53
Sep-01	0	3	0.00%	0.00%	88	418	21.05%	-0.89	-1.54
Oct-01					81	500	16.20%		
Nov-01					75	443	16.93%		
Dec-01	1	2	50.00%	50.00%	79	439	18.00%	0.91	-0.45
Jan-02	0	3	0.00%	0.00%	78	414	18.84%	-0.83	-1.51
Feb-02	1	2	50.00%	50.00%	66	370	17.84%	0.92	-0.44

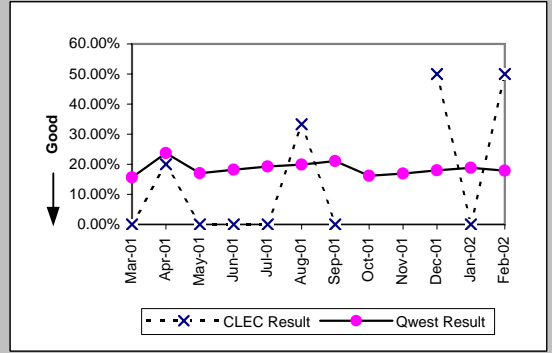

Repair Repeat Report Rate (Percent) (MR-7D)*-- Interval Zone One									
Date	CLEC Num	CLEC Denc	CLEC Resu	Std Dev	Qwest Num	Qwest Denc	Qwest Resu	Mod Z Scr	Parity Scr
Mar-01									
Apr-01									
May-01									
Jun-01									
Jul-01									
Aug-01	0	3	0.00%	0.00%	75	338	22.19%	-0.92	-1.56
Sep-01	0	2	0.00%	0.00%	51	253	20.16%	-0.71	-1.43
Oct-01					45	310	14.52%		
Nov-01					47	284	16.55%		
Dec-01	0	1	0.00%	0.00%	36	272	13.24%	-0.39	-1.24
Jan-02	0	1	0.00%	0.00%	38	248	15.32%	-0.42	-1.26
Feb-02									

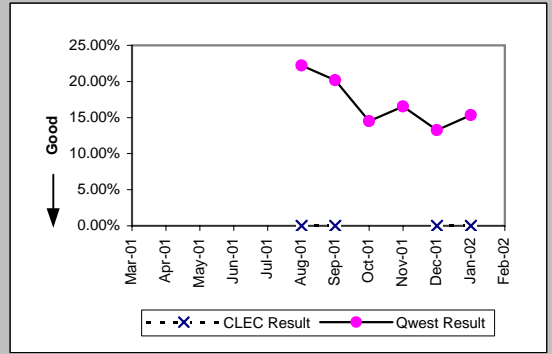

Checklist #14 - Resale - DS0 Repair

All Troubles Cleared within 4 hours (Percent) (MR-5B)-- Interval Zone Two									
Date	CLEC Num	CLEC Denc	CLEC Resu	Std Dev	Qwest Num	Qwest Denc	Qwest Resu	Mod Z Scr	Parity Scr
Mar-01	1	1	100.00%	0.00%	401	484	82.85%	-0.45	-1.28
Apr-01	3	3	100.00%	0.00%	297	369	80.49%	-0.85	-1.52
May-01	4	5	80.00%	40.00%	255	311	81.99%	0.15	-0.91
Jun-01	3	3	100.00%	0.00%	305	394	77.41%	-0.93	-1.57
Jul-01	1	1	100.00%	0.00%	294	354	83.05%	-0.45	-1.27
Aug-01	3	5	60.00%	48.99%	383	454	84.36%	1.27	-0.23
Sep-01	3	5	60.00%	48.99%	248	332	74.70%	0.7	-0.57
Oct-01	3	3	100.00%	0.00%	261	322	81.06%	-0.83	-1.51
Nov-01	4	4	100.00%	0.00%	247	283	87.28%	-0.76	-1.46
Dec-01					247	289	85.47%		
Jan-02					245	296	82.77%		
Feb-02					197	216	91.20%		

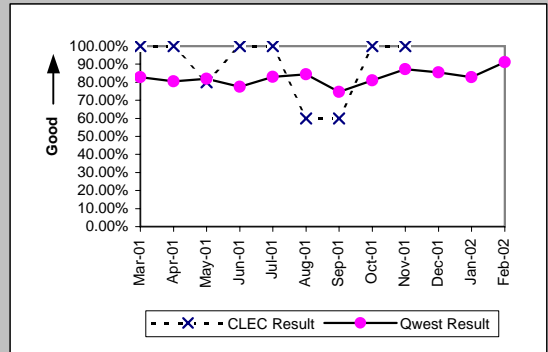

Mean Time to Restore (Hours:Minutes) (MR-6E)-- Interval Zone Two									
Date	CLEC Num	CLEC Denc	CLEC Resu	Std Dev	Qwest Num	Qwest Denc	Qwest Resu	Mod Z Scr	Parity Scr
Mar-01	0:46	1	0:46		1086:54	484	2:15	-0.5	-1.31
Apr-01	0:58	3	0:19	0:25	883:36	369	2:24	-1.15	-1.7
May-01	8:08	5	1:38	2:47	752:08	311	2:25	-0.57	-1.34
Jun-01	3:25	3	1:08	0:36	1164:36	394	2:57	-0.74	-1.45
Jul-01	0:13	1	0:13		807:42	354	2:17	-0.62	-1.38
Aug-01	44:32	5	8:54	11:14	939:25	454	2:04	2.65	0.61
Sep-01	30:29	5	6:06	8:21	821:44	332	2:29	2.17	0.32
Oct-01	6:39	3	2:13	2:01	842:32	322	2:37	-0.18	-1.11
Nov-01	6:14	4	1:33	0:54	529:52	283	1:52	-0.21	-1.13
Dec-01					596:39	289	2:04		
Jan-02					642:30	296	2:10		
Feb-02					338:00	216	1:34		

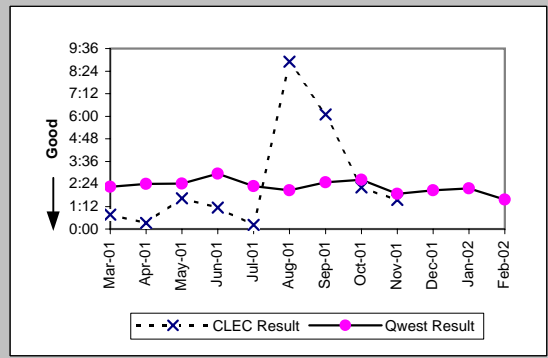

Repair Repeat Report Rate (Percent) (MR-7E)-- Interval Zone Two									
Date	CLEC Num	CLEC Denc	CLEC Resu	Std Dev	Qwest Num	Qwest Denc	Qwest Resu	Mod Z Scr	Parity Scr
Mar-01	1	1	100.00%	0.00%	71	484	14.67%	1.46	-0.11
Apr-01	1	3	33.33%	47.14%	66	369	17.89%	0.61	-0.63
May-01	2	5	40.00%	48.99%	50	311	16.08%	1.24	-0.25
Jun-01	1	3	33.33%	47.14%	61	394	15.48%	0.73	-0.56
Jul-01	0	1	0.00%	0.00%	74	354	20.90%	-0.51	-1.31
Aug-01	1	5	20.00%	40.00%	96	454	21.15%	-0.06	-1.04
Sep-01	3	5	60.00%	48.99%	72	332	21.69%	1.76	0.07
Oct-01	1	3	33.33%	47.14%	67	322	20.81%	0.48	-0.71
Nov-01	1	4	25.00%	43.30%	59	283	20.85%	0.22	-0.87
Dec-01					60	289	20.76%		
Jan-02					42	296	14.19%		
Feb-02					37	216	17.13%		

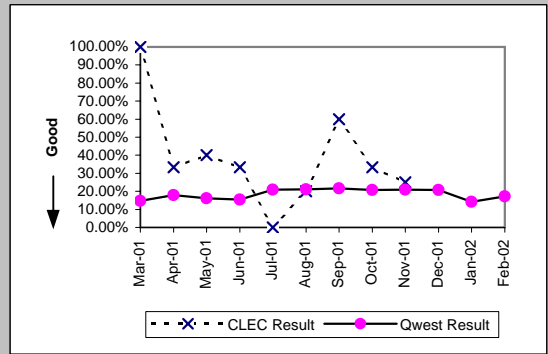

Repair Repeat Report Rate (Percent) (MR-7E*)-- Interval Zone Two									
Date	CLEC Num	CLEC Denc	CLEC Resu	Std Dev	Qwest Num	Qwest Denc	Qwest Resu	Mod Z Scr	Parity Scr
Mar-01									
Apr-01									
May-01									
Jun-01									
Jul-01									
Aug-01	0	3	0.00%	0.00%	53	303	17.49%	-0.79	-1.48
Sep-01	1	3	33.33%	47.14%	46	221	20.81%	0.48	-0.71
Oct-01	1	3	33.33%	47.14%	42	206	20.39%	0.5	-0.7
Nov-01	0	1	0.00%	0.00%	33	165	20.00%	-0.5	-1.3
Dec-01					34	160	21.25%		
Jan-02					20	155	12.90%		
Feb-02									

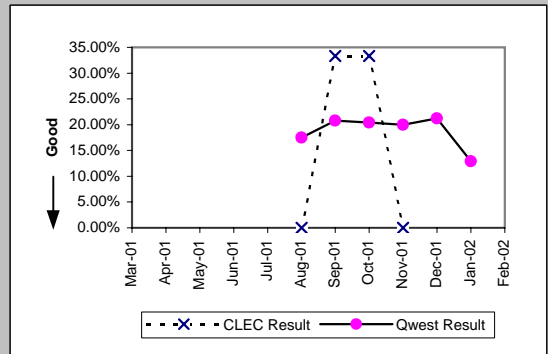

Checklist #14 - Resale - DS0 Repair

Trouble Rate (Percent) (MR-8)-- Interval Zone One and Two										
Date	CLEC Num	CLEC Dend	CLEC Resu	Std Dev	Qwest Num	Qwest Dend	Qwest Resu	Mod Z Scr	Parity Scr	
Mar-01	5	1361	0.37%	6.05%	1166	111827	1.04%	-2.44	-2.48	
Apr-01	8	1351	0.59%	7.67%	946	111542	0.85%	-1.02	-1.62	
May-01	6	1376	0.44%	6.59%	897	111521	0.80%	-1.52	-1.92	
Jun-01	7	1413	0.50%	7.02%	972	111184	0.87%	-1.52	-1.92	
Jul-01	8	1471	0.54%	7.35%	889	110295	0.81%	-1.12	-1.68	
Aug-01	11	1497	0.73%	8.54%	1017	110805	0.92%	-0.74	-1.45	
Sep-01	8	1467	0.55%	7.36%	750	110202	0.68%	-0.63	-1.38	
Oct-01	3	1458	0.21%	4.53%	822	110326	0.75%	-2.38	-2.45	
Nov-01	4	1440	0.28%	5.26%	726	110828	0.66%	-1.76	-2.07	
Dec-01	2	649	0.31%	5.54%	728	111889	0.65%	-1.08	-1.66	
Jan-02	3	650	0.46%	6.78%	710	113026	0.63%	-0.54	-1.33	
Feb-02	2	667	0.30%	5.47%	586	113179	0.52%	-0.78	-1.48	

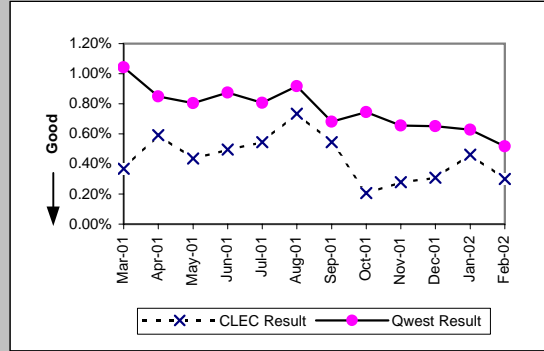

Trouble Rate (Percent) (MR-8)-- Interval Zone One and Two										
Date	CLEC Num	CLEC Dend	CLEC Resu	Std Dev	Qwest Num	Qwest Dend	Qwest Resu	Mod Z Scr	Parity Scr	
Mar-01										
Apr-01										
May-01										
Jun-01										
Jul-01										
Aug-01	6	1497	0.40%	6.32%	641	110805	0.58%	-0.9	-1.55	
Sep-01	5	1467	0.34%	5.83%	474	110202	0.43%	-0.52	-1.32	
Oct-01	3	1458	0.21%	4.53%	516	110326	0.47%	-1.46	-1.89	
Nov-01	1	1440	0.07%	2.63%	449	110828	0.41%	-1.99	-2.21	
Dec-01	1	649	0.15%	3.92%	432	111889	0.39%	-0.95	-1.58	
Jan-02	1	650	0.15%	3.92%	403	113026	0.36%	-0.86	-1.53	
Feb-02										

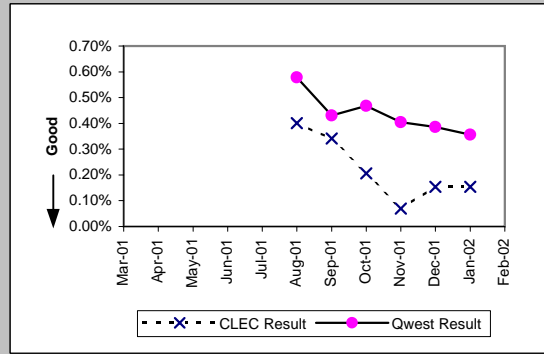

Customer and Non-Qwest Related Trouble Reports (Percent) (MR-12)-- Interval Zone One and Two										
Date	CLEC Num	CLEC Dend	CLEC Resu	Std Dev	Qwest Num	Qwest Dend	Qwest Resu	Mod Z Scr	Parity Scr	
Mar-01	1	6	16.67%	37.27%	354	1520	23.29%	-0.38	-1.23	
Apr-01	1	9	11.11%	31.43%	292	1238	23.59%	-0.88	-1.53	
May-01	1	7	14.29%	34.99%	230	1127	20.41%	-0.4	-1.24	
Jun-01	2	9	22.22%	41.57%	271	1243	21.80%	0.08	-0.95	
Jul-01	0	8	0.00%	0.00%	259	1148	22.56%	-1.52	-1.92	
Aug-01	2	13	15.38%	36.08%	256	1273	20.11%	-0.42	-1.26	
Sep-01	0	8	0.00%	0.00%	210	960	21.88%	-1.49	-1.91	
Oct-01	2	5	40.00%	48.99%	246	1068	23.03%	0.83	-0.5	
Nov-01	1	5	20.00%	40.00%	247	973	25.39%	-0.28	-1.17	
Dec-01	0	2	0.00%	0.00%	191	919	20.78%	-0.72	-1.44	
Jan-02	0	3	0.00%	0.00%	180	890	20.22%	-0.87	-1.53	
Feb-02	0	2	0.00%	0.00%	134	720	18.61%	-0.68	-1.41	

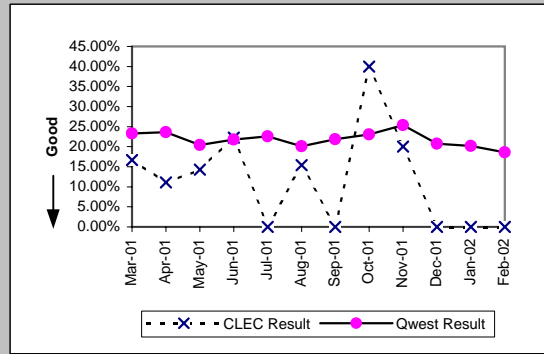

Checklist #14 - Resale - DS1 Installation

Installation Commitments Met (Percent) (OP-3D)-- Interval Zone One

Date	CLEC Num	CLEC Dend	CLEC Resu	Std Dev	Qwest Num	Qwest Dend	Qwest Resu	Mod Z Scr	Parity Scr
Mar-01					428	558	76.70%		
Apr-01	0	1	0.00%	0.00%	385	503	76.54%	1.19	-0.27
May-01					332	421	78.86%		
Jun-01	1	2	50.00%	50.00%	416	508	81.89%	0.91	-0.45
Jul-01					333	386	86.27%		
Aug-01					423	485	87.22%		
Sep-01					409	468	87.39%		
Oct-01					492	532	92.48%		
Nov-01	1	1	100.00%	0.00%	453	497	91.15%	-0.31	-1.19
Dec-01					389	442	88.01%		
Jan-02					490	547	89.58%		
Feb-02					406	444	91.44%		

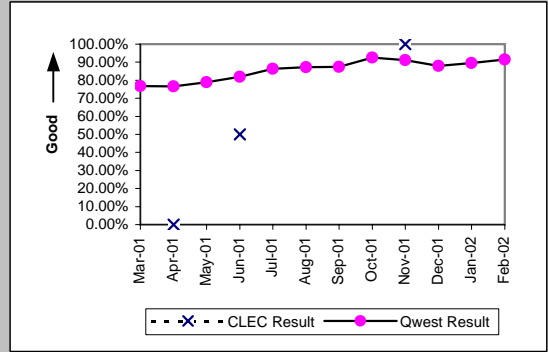

Installation Interval (Average Days) (OP-4D)-- Interval Zone One

Date	CLEC Num	CLEC Dend	CLEC Resu	Std Dev	Qwest Num	Qwest Dend	Qwest Resu	Mod Z Scr	Parity Scr
Mar-01					9608	557	17.25		
Apr-01	18	1	18.00		10065	500	20.13	-0.08	-1.05
May-01					6300	411	15.33		
Jun-01	90	2	45.00	43.84	9184	505	18.19	1.19	-0.28
Jul-01					8144	513	15.88		
Aug-01	14	1	14.00		8170	582	14.04	0	-1
Sep-01					7741	576	13.44		
Oct-01					10248	761	13.47		
Nov-01	11	1	11.00		8181	600	13.64	-0.24	-1.15
Dec-01					7157	524	13.66		
Jan-02					8501	694	12.25		
Feb-02					6099	523	11.66		

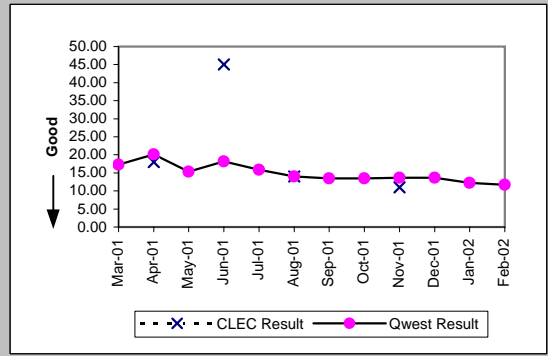

Delayed Days for Non-Facility Reasons (Average Days) (OP-6A-4)-- Interval Zone One

Date	CLEC Num	CLEC Dend	CLEC Resu	Std Dev	Qwest Num	Qwest Dend	Qwest Resu	Mod Z Scr	Parity Scr
Mar-01					1283	82	15.65		
Apr-01	3	1	3.00		1016	59	17.22	-1.05	-1.64
May-01					887	48	18.48		
Jun-01	57	1	57.00		2338	58	40.31	0.26	-0.84
Jul-01					1564	81	19.31		
Aug-01	0	1	0.00		1460	88	16.59	-0.76	-1.46
Sep-01					1151	79	14.57		
Oct-01					1397	99	14.11		
Nov-01					2109	213	9.90		
Dec-01					1692	206	8.21		
Jan-02					892	205	4.35		
Feb-02					720	121	5.95		

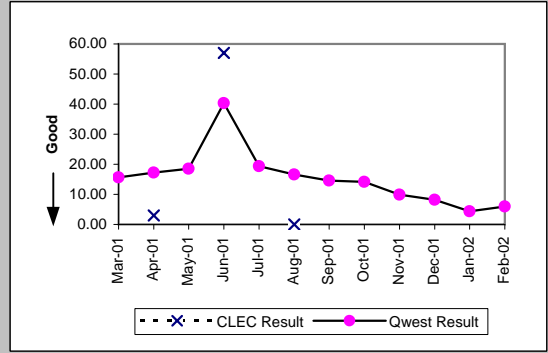

Delayed Days for Facility Reasons (Average Days) (OP-6B-4)-- Interval Zone One

Date	CLEC Num	CLEC Dend	CLEC Resu	Std Dev	Qwest Num	Qwest Dend	Qwest Resu	Mod Z Scr	Parity Scr
Mar-01					2014	48	41.96		
Apr-01					3405	59	57.71		
May-01					1191	41	29.05		
Jun-01					1115	34	32.79		
Jul-01					1177	26	45.27		
Aug-01					568	18	31.56		
Sep-01					638	19	33.58		
Oct-01					338	13	26.00		
Nov-01					219	15	14.60		
Dec-01					203	12	16.92		
Jan-02					268	16	16.75		
Feb-02					34	1	34.00		

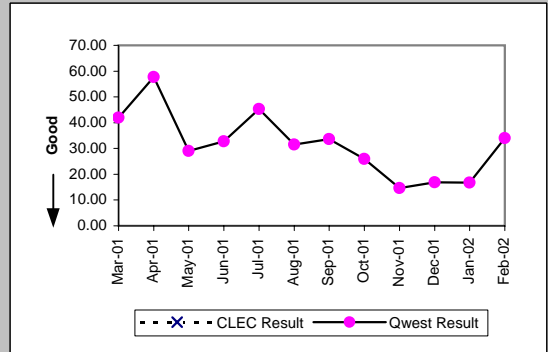

Checklist #14 - Resale - DS1 Installation

Installation Commitments Met (Percent) (OP-3E)-- Interval Zone Two

Date	CLEC Num	CLEC Denc	CLEC Resu	Std Dev	Qwest Num	Qwest Denc	Qwest Resu	Mod Z Scr	Parity Scr
Mar-01					126	257	49.03%		
Apr-01					177	281	62.99%		
May-01					111	237	46.84%		
Jun-01					160	271	59.04%		
Jul-01	4	4	100.00%	0.00%	162	200	81.00%	-0.96	-1.58
Aug-01					169	237	71.31%		
Sep-01					151	190	79.47%		
Oct-01	1	1	100.00%	0.00%	197	233	84.55%	-0.43	-1.26
Nov-01	1	2	50.00%	50.00%	194	250	77.60%	0.75	-0.55
Dec-01					171	211	81.04%		
Jan-02	6	6	100.00%	0.00%	146	187	78.07%	-1.28	-1.78
Feb-02	1	1	100.00%	0.00%	142	176	80.68%	-0.49	-1.3

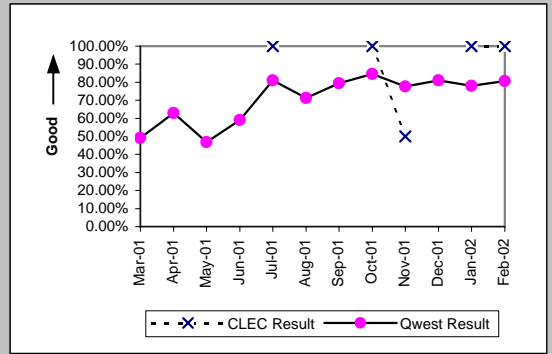

Installation Interval (Average Days) (OP-4E)-- Interval Zone Two

Date	CLEC Num	CLEC Denc	CLEC Resu	Std Dev	Qwest Num	Qwest Denc	Qwest Resu	Mod Z Scr	Parity Scr
Mar-01					7565	255	29.67		
Apr-01					6878	262	26.25		
May-01					5603	235	23.84		
Jun-01					6170	269	22.94		
Jul-01	33	6	5.50	4.42	5966	294	20.29	-2.26	-2.37
Aug-01	5	1	5.00		10431	357	29.22	-0.64	-1.39
Sep-01					5058	243	20.81		
Oct-01	9	1	9.00		5571	290	19.21	-0.41	-1.25
Nov-01	29	2	14.50	4.95	4963	308	16.11	-0.14	-1.08
Dec-01	56	7	8.00	0.00	9040	434	20.83	-2.54	-2.55
Jan-02	31	6	5.17	2.86	4431	268	16.53	-1.68	-2.02
Feb-02	4	1	4.00		3612	227	15.91	-0.82	-1.5

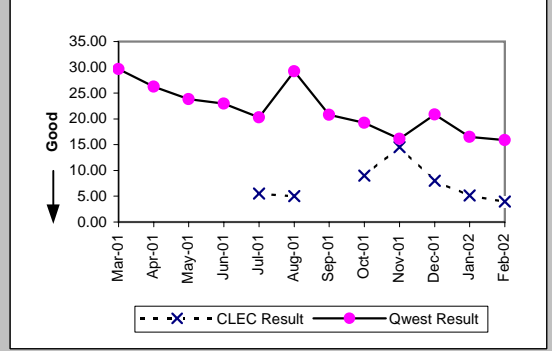

Delayed Days for Non-Facility Reasons (Average Days) (OP-6A-5)-- Interval Zone Two

Date	CLEC Num	CLEC Denc	CLEC Resu	Std Dev	Qwest Num	Qwest Denc	Qwest Resu	Mod Z Scr	Parity Scr
Mar-01					2138	84	25.45		
Apr-01					2790	82	34.02		
May-01					1928	100	19.28		
Jun-01					2605	83	31.39		
Jul-01					1275	73	17.47		
Aug-01					2502	105	23.83		
Sep-01					1083	54	20.06		
Oct-01					1742	61	28.56		
Nov-01	13	1	13.00		1164	115	10.12	0.7	-0.58
Dec-01	0	7	0.00	0.00	1329	287	4.63	-1	-1.61
Jan-02					1118	113	9.89		
Feb-02					869	93	9.34		

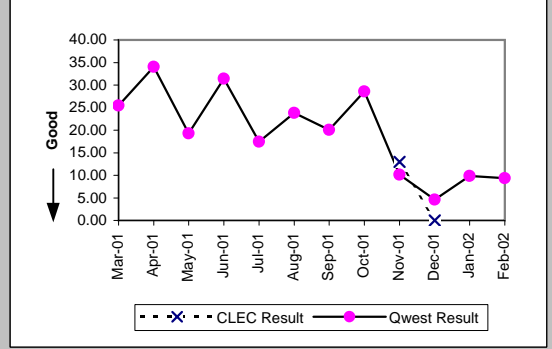

Delayed Days for Facility Reasons (Average Days) (OP-6B-5)-- Interval Zone Two

Date	CLEC Num	CLEC Denc	CLEC Resu	Std Dev	Qwest Num	Qwest Denc	Qwest Resu	Mod Z Scr	Parity Scr
Mar-01					2218	47	47.19		
Apr-01					1074	22	48.82		
May-01					769	26	29.58		
Jun-01					704	28	25.14		
Jul-01					129	10	12.90		
Aug-01					2449	27	90.70		
Sep-01					230	13	17.69		
Oct-01					156	4	39.00		
Nov-01					121	13	9.31		
Dec-01					249	10	24.90		
Jan-02					265	14	18.93		
Feb-02					22	2	11.00		

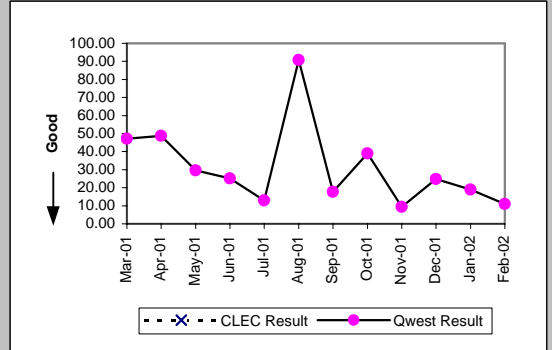

Checklist #14 - Resale - DS1 Installation

New Service Installation Quality (Percent) (OP-5)-- Interval Zone One and Two									
Date	CLEC Num	CLEC Dend	CLEC Resu	Std Dev	Qwest Num	Qwest Dend	Qwest Resu	Mod Z Scr	Parity Scr
Mar-01	2	4	50.00%	50.00%	971	1090	89.08%	1.85	0.13
Apr-01	0	2	0.00%	0.00%	1113	1217	91.45%	2.7	0.64
May-01	0	1	0.00%	0.00%	975	1064	91.64%	1.74	0.06
Jun-01	0	2	0.00%	0.00%	910	1005	90.55%	2.64	0.6
Jul-01	3	5	60.00%	48.99%	831	938	88.59%	1.59	-0.03
Aug-01	0	4	0.00%	0.00%	820	916	89.52%	3.88	1.36
Sep-01	0	1	0.00%	0.00%	857	936	91.56%	1.73	0.05
Oct-01	0	1	0.00%	0.00%	880	977	90.07%	1.65	0.01
Nov-01	0	2	0.00%	0.00%	950	1043	91.08%	2.68	0.63
Dec-01	5	5	100.00%	0.00%	972	1039	93.55%	-0.59	-1.36
Jan-02	2	7	28.57%	45.18%	982	1030	95.34%	4.61	1.8
Feb-02	3	4	75.00%	43.30%	824	875	94.17%	1.19	-0.28

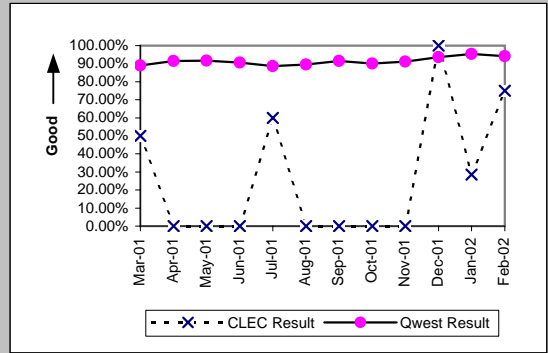

New Service Installation Quality (Percent) (OP-5*)-- Interval Zone One and Two									
Date	CLEC Num	CLEC Dend	CLEC Resu	Std Dev	Qwest Num	Qwest Dend	Qwest Resu	Mod Z Scr	Parity Scr
Mar-01									
Apr-01									
May-01									
Jun-01									
Jul-01									
Aug-01	0	4	0.00%	0.00%	875	916	95.52%	4.63	1.82
Sep-01	0	1	0.00%	0.00%	890	936	95.09%	1.97	0.2
Oct-01	0	1	0.00%	0.00%	922	977	94.37%	1.92	0.16
Nov-01	1	2	50.00%	50.00%	991	1043	95.01%	1.65	0
Dec-01	5	5	100.00%	0.00%	1006	1039	96.82%	-0.4	-1.25
Jan-02	3	7	42.86%	49.49%	1006	1030	97.67%	4.42	1.69
Feb-02									

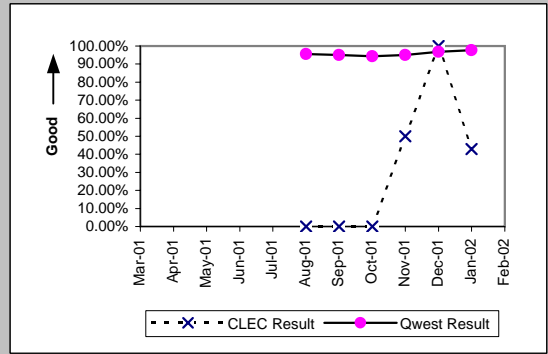

Interval for Pending Orders Delayed Past Due Date (Average Days) (OP-15A)									
Date	CLEC Num	CLEC Dend	CLEC Resu	Std Dev	Qwest Num	Qwest Dend	Qwest Resu	Mod Z Scr	Parity Scr
Mar-01	274	4	68.50	66.40	23717	427	55.54	0.51	-0.69
Apr-01	358	4	89.50	66.40	21249	379	56.07	1.12	-0.32
May-01	169	1	169.00		19798	318	62.26	1.45	-0.12
Jun-01					14076	253	55.64		
Jul-01					8393	204	41.14		
Aug-01					7409	144	51.45		
Sep-01					6540	145	45.10		
Oct-01	9	1	9.00		4379	122	35.89	-0.5	-1.3
Nov-01					5659	181	31.27		
Dec-01					6268	193	32.48		
Jan-02					5438	131	41.51		
Feb-02					5157	125	41.26		

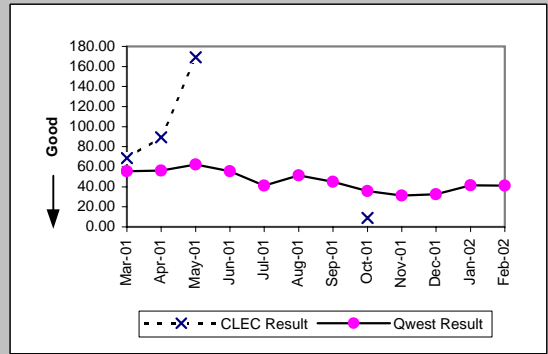

Checklist #14 - Resale - DS1 Installation

Count of Pending Orders Delayed for Facilities Reasons DS1 (OP-15B)	
Date	CLEC Order Count
Mar-01	4
Apr-01	4
May-01	1
Jun-01	
Jul-01	
Aug-01	
Sep-01	
Oct-01	0
Nov-01	
Dec-01	
Jan-02	
Feb-02	

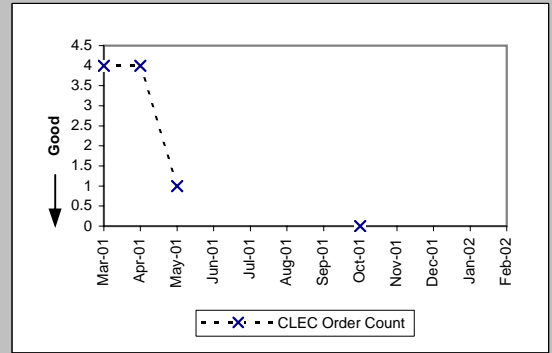

Checklist #14 - Resale - DS1 Repair

All Troubles Cleared within 4 hours (Percent) (MR-5A)-- Interval Zone One

Date	CLEC Num	CLEC Denc	CLEC Resu	Std Dev	Qwest Num	Qwest Denc	Qwest Resu	Mod Z Scr	Parity Scr
Mar-01	15	18	83.33%	37.27%	595	712	83.57%	0.07	-0.95
Apr-01	29	36	80.56%	39.58%	517	642	80.53%	0	-1
May-01	23	32	71.88%	44.96%	471	597	78.89%	0.93	-0.43
Jun-01	14	16	87.50%	33.07%	489	667	73.31%	-1.27	-1.77
Jul-01	8	9	88.89%	31.43%	438	600	73.00%	-1.07	-1.65
Aug-01	23	24	95.83%	19.98%	516	640	80.63%	-1.85	-2.13
Sep-01	16	17	94.12%	23.53%	416	492	84.55%	-1.07	-1.65
Oct-01	14	14	100.00%	0.00%	431	558	77.24%	-2.01	-2.22
Nov-01	17	20	85.00%	35.71%	414	523	79.16%	-0.63	-1.38
Dec-01	4	5	80.00%	40.00%	355	455	78.02%	-0.11	-1.06
Jan-02	9	9	100.00%	0.00%	395	470	84.04%	-1.29	-1.79
Feb-02	2	2	100.00%	0.00%	349	409	85.33%	-0.58	-1.36

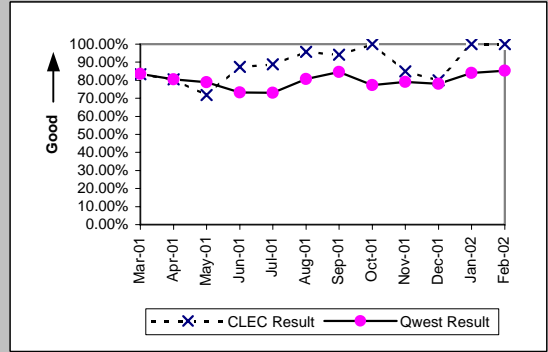

Mean Time to Restore (Hours:Minutes) (MR-6D)-- Interval Zone One

Date	CLEC Num	CLEC Denc	CLEC Resu	Std Dev	Qwest Num	Qwest Denc	Qwest Resu	Mod Z Scr	Parity Scr
Mar-01	65:31	18	3:38	6:24	1665:18	712	2:20	1.38	-0.16
Apr-01	90:58	36	2:32	2:06	1597:38	642	2:29	0.16	-0.9
May-01	245:21	32	7:40	15:11	1621:42	597	2:43	3.72	1.26
Jun-01	22:06	16	1:23	1:57	2430:41	667	3:39	-1.43	-1.87
Jul-01	19:08	9	2:08	1:35	1943:44	600	3:14	-0.71	-1.43
Aug-01	41:19	24	1:43	1:35	2408:40	640	3:46	-0.4	-1.24
Sep-01	22:17	17	1:19	1:22	1071:19	492	2:11	-1.22	-1.74
Oct-01	16:15	14	1:10	1:11	1856:28	558	3:20	-1.48	-1.9
Nov-01	37:52	20	1:54	2:31	1454:53	523	2:47	-0.98	-1.6
Dec-01	9:18	5	1:52	1:50	1261:30	455	2:46	-0.49	-1.3
Jan-02	8:41	9	0:58	1:09	1076:02	470	2:17	-1.22	-1.74
Feb-02	0:02	2	0:01	0:00	777:27	409	1:54	-0.94	-1.57

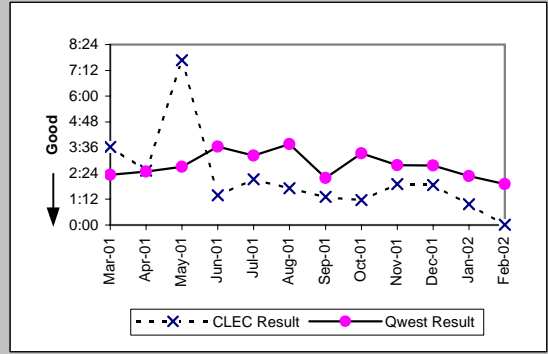

Repair Repeat Report Rate (Percent) (MR-7D)-- Interval Zone One

Date	CLEC Num	CLEC Denc	CLEC Resu	Std Dev	Qwest Num	Qwest Denc	Qwest Resu	Mod Z Scr	Parity Scr
Mar-01	1	18	5.56%	22.91%	161	712	22.61%	-1.71	-2.04
Apr-01	7	36	19.44%	39.58%	151	642	23.52%	-0.56	-1.34
May-01	17	32	53.13%	49.90%	142	597	23.79%	3.45	1.1
Jun-01	4	16	25.00%	43.30%	169	667	25.34%	-0.03	-1.02
Jul-01	3	9	33.33%	47.14%	128	600	21.33%	0.84	-0.49
Aug-01	0	24	0.00%	0.00%	128	640	20.00%	-2.4	-2.46
Sep-01	1	17	5.88%	23.53%	87	492	17.68%	-1.25	-1.76
Oct-01	1	14	7.14%	25.75%	96	558	17.20%	-0.99	-1.6
Nov-01	6	20	30.00%	45.83%	106	523	20.27%	1.03	-0.37
Dec-01	2	5	40.00%	48.99%	107	455	23.52%	0.8	-0.51
Jan-02	3	9	33.33%	47.14%	113	470	24.04%	0.64	-0.61
Feb-02	0	2	0.00%	0.00%	89	409	21.76%	-0.74	-1.45

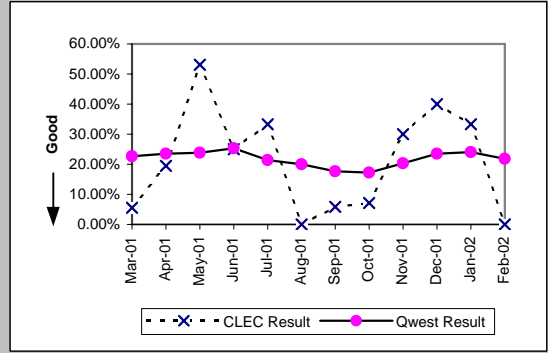

Repair Repeat Report Rate (Percent) (MR-7D)*-- Interval Zone One

Date	CLEC Num	CLEC Denc	CLEC Resu	Std Dev	Qwest Num	Qwest Denc	Qwest Resu	Mod Z Scr	Parity Scr
Mar-01									
Apr-01									
May-01									
Jun-01									
Jul-01									
Aug-01	0	19	0.00%	0.00%	78	375	20.80%	-2.18	-2.32
Sep-01	0	8	0.00%	0.00%	54	298	18.12%	-1.31	-1.8
Oct-01	0	9	0.00%	0.00%	65	364	17.86%	-1.38	-1.84
Nov-01	5	10	50.00%	50.00%	74	344	21.51%	1.93	0.18
Dec-01	1	3	33.33%	47.14%	58	264	21.97%	0.43	-0.74
Jan-02	0	5	0.00%	0.00%	72	296	24.32%	-1.26	-1.76
Feb-02									

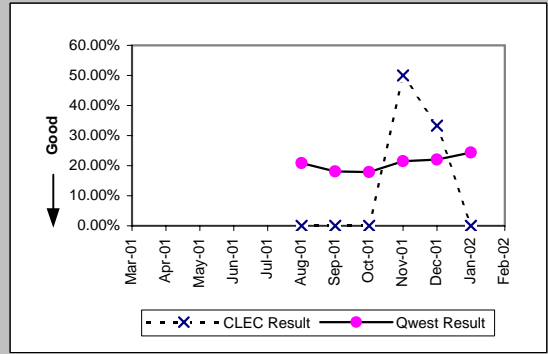

Checklist #14 - Resale - DS1 Repair

All Troubles Cleared within 4 hours (Percent) (MR-5B)-- Interval Zone Two									
Date	CLEC Num	CLEC Denc	CLEC Resu	Std Dev	Qwest Num	Qwest Denc	Qwest Resu	Mod Z Scr	Parity Scr
Mar-01	3	3	100.00%	0.00%	302	358	84.36%	-0.74	-1.45
Apr-01	2	2	100.00%	0.00%	235	283	83.04%	-0.64	-1.39
May-01	5	6	83.33%	37.27%	278	338	82.25%	-0.07	-1.04
Jun-01	6	6	100.00%	0.00%	231	293	78.84%	-1.26	-1.76
Jul-01	6	9	66.67%	47.14%	241	305	79.02%	0.86	-0.48
Aug-01	7	9	77.78%	41.57%	285	363	78.51%	0.09	-0.94
Sep-01	4	6	66.67%	47.14%	257	336	76.49%	0.55	-0.67
Oct-01	8	10	80.00%	40.00%	198	240	82.50%	0.24	-0.86
Nov-01	6	7	85.71%	34.99%	204	223	91.48%	0.52	-0.69
Dec-01	2	2	100.00%	0.00%	164	208	78.85%	-0.73	-1.44
Jan-02	5	5	100.00%	0.00%	195	230	84.78%	-0.94	-1.57
Feb-02	4	4	100.00%	0.00%	174	200	87.00%	-0.77	-1.47

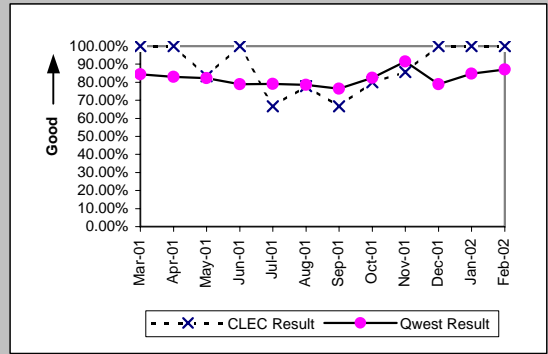

Mean Time to Restore (Hours:Minutes) (MR-6E)-- Interval Zone Two									
Date	CLEC Num	CLEC Denc	CLEC Resu	Std Dev	Qwest Num	Qwest Denc	Qwest Resu	Mod Z Scr	Parity Scr
Mar-01	0:04	3	0:01	0:01	782:49	358	2:11	-1.24	-1.75
Apr-01	4:39	2	2:20	0:40	642:04	283	2:16	0.4	-0.76
May-01	7:46	6	1:18	1:35	748:22	338	2:13	-0.77	-1.47
Jun-01	4:25	6	0:44	0:47	821:29	293	2:48	-0.86	-1.52
Jul-01	34:31	9	3:50	2:28	959:21	305	3:09	0.64	-0.61
Aug-01	34:25	9	3:49	5:22	933:32	363	2:34	0.99	-0.4
Sep-01	12:53	6	2:09	2:21	919:38	336	2:44	-0.32	-1.19
Oct-01	24:54	10	2:29	2:54	605:22	240	2:31	-0.02	-1.01
Nov-01	17:13	7	2:28	1:43	402:26	223	1:48	0.82	-0.5
Dec-01	1:29	2	0:45	1:02	573:16	208	2:45	-0.6	-1.37
Jan-02	6:13	5	1:15	1:14	517:50	230	2:15	-0.62	-1.38
Feb-02	3:53	4	0:58	1:15	388:23	200	1:57	-0.68	-1.41

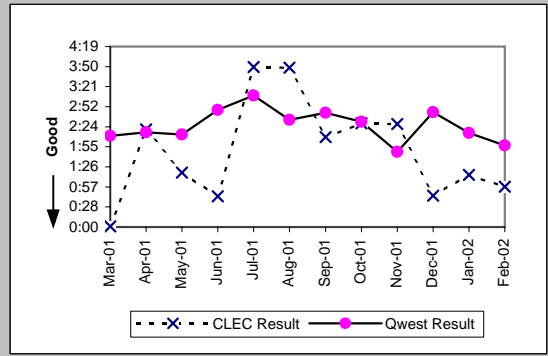

Repair Repeat Report Rate (Percent) (MR-7E)-- Interval Zone Two									
Date	CLEC Num	CLEC Denc	CLEC Resu	Std Dev	Qwest Num	Qwest Denc	Qwest Resu	Mod Z Scr	Parity Scr
Mar-01	0	3	0.00%	0.00%	81	358	22.63%	-0.93	-1.57
Apr-01	0	2	0.00%	0.00%	60	283	21.20%	-0.73	-1.44
May-01	1	6	16.67%	37.27%	66	338	19.53%	-0.18	-1.11
Jun-01	0	6	0.00%	0.00%	54	293	18.43%	-1.15	-1.7
Jul-01	3	9	33.33%	47.14%	76	305	24.92%	0.57	-0.65
Aug-01	0	9	0.00%	0.00%	74	363	20.39%	-1.5	-1.91
Sep-01	1	6	16.67%	37.27%	67	336	19.94%	-0.2	-1.12
Oct-01	2	10	20.00%	40.00%	46	240	19.17%	0.1	-0.94
Nov-01	3	7	42.86%	49.49%	46	223	20.63%	1.29	-0.22
Dec-01	1	2	50.00%	50.00%	56	208	26.92%	0.6	-0.64
Jan-02	1	5	20.00%	40.00%	58	230	25.22%	-0.27	-1.16
Feb-02	2	4	50.00%	50.00%	50	200	25.00%	1.01	-0.39

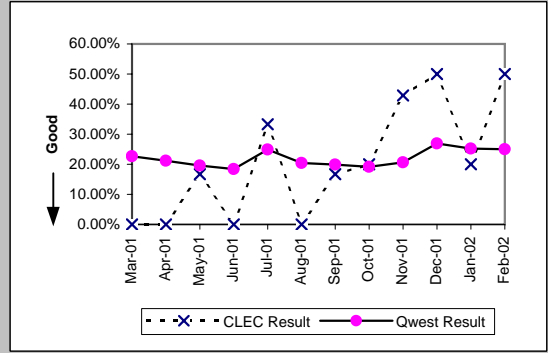

Repair Repeat Report Rate (Percent) (MR-7E*)-- Interval Zone Two									
Date	CLEC Num	CLEC Denc	CLEC Resu	Std Dev	Qwest Num	Qwest Denc	Qwest Resu	Mod Z Scr	Parity Scr
Mar-01									
Apr-01									
May-01									
Jun-01									
Jul-01									
Aug-01	0	2	0.00%	0.00%	41	214	19.16%	-0.69	-1.42
Sep-01	0	4	0.00%	0.00%	35	200	17.50%	-0.91	-1.55
Oct-01	2	9	22.22%	41.57%	22	126	17.46%	0.37	-0.77
Nov-01	1	2	50.00%	50.00%	23	125	18.40%	0.88	-0.46
Dec-01	1	2	50.00%	50.00%	31	120	25.83%	0.63	-0.62
Jan-02	1	1	100.00%	0.00%	31	123	25.20%	1.15	-0.3
Feb-02									

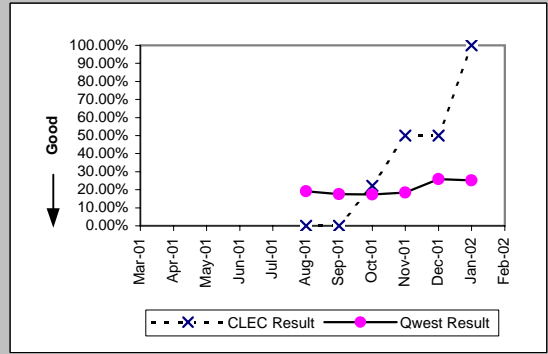

Checklist #14 - Resale - DS1 Repair

Trouble Rate (Percent) (MR-8)-- Interval Zone One and Two										
Date	CLEC Num	CLEC Dend	CLEC Resu	Std Dev	Qwest Num	Qwest Dend	Qwest Resu	Mod Z Scr	Parity Scr	
Mar-01	21	7049	0.30%	5.45%	1070	45847	2.33%	-10.54	-7.41	
Apr-01	38	7105	0.53%	7.29%	925	46359	2.00%	-8.2	-5.98	
May-01	38	7125	0.53%	7.28%	935	46321	2.02%	-8.3	-6.05	
Jun-01	22	7309	0.30%	5.48%	960	46340	2.07%	-9.88	-7.01	
Jul-01	18	7675	0.23%	4.84%	905	46336	1.95%	-10.08	-7.13	
Aug-01	33	7577	0.44%	6.59%	1003	46501	2.16%	-9.56	-6.81	
Sep-01	23	7656	0.30%	5.47%	828	46541	1.78%	-9.07	-6.51	
Oct-01	24	7577	0.32%	5.62%	798	46390	1.72%	-8.71	-6.3	
Nov-01	27	7769	0.35%	5.89%	746	46584	1.60%	-8.15	-5.96	
Dec-01	7	106	6.60%	24.83%	663	46662	1.42%	3.31	1.01	
Jan-02	14	114	12.28%	32.82%	700	46759	1.50%	5.98	2.64	
Feb-02	6	122	4.92%	21.62%	609	46566	1.31%	2.72	0.66	

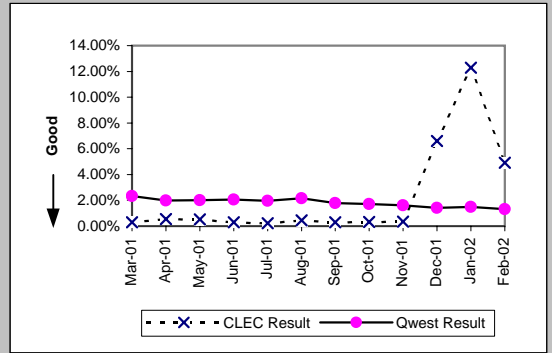

Trouble Rate (Percent) (MR-8*)-- Interval Zone One and Two										
Date	CLEC Num	CLEC Dend	CLEC Resu	Std Dev	Qwest Num	Qwest Dend	Qwest Resu	Mod Z Scr	Parity Scr	
Mar-01										
Apr-01										
May-01										
Jun-01										
Jul-01										
Aug-01	21	7577	0.28%	5.26%	589	46501	1.27%	-7.14	-5.34	
Sep-01	12	7656	0.16%	3.96%	498	46541	1.07%	-7.2	-5.38	
Oct-01	18	7577	0.24%	4.87%	490	46390	1.06%	-6.46	-4.93	
Nov-01	12	7769	0.15%	3.93%	469	46584	1.01%	-6.97	-5.24	
Dec-01	5	106	4.72%	21.20%	384	46662	0.82%	3.08	0.87	
Jan-02	6	114	5.26%	22.33%	419	46759	0.90%	3.41	1.08	
Feb-02										

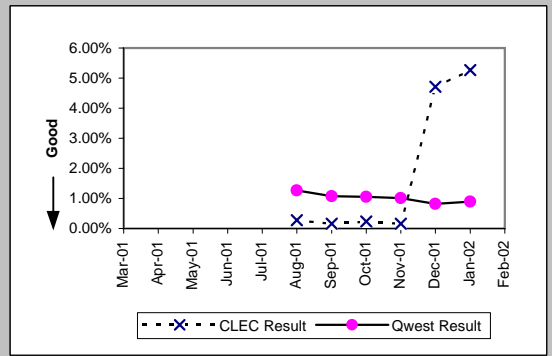

Customer and Non-Qwest Related Trouble Reports (Percent) (MR-12)-- Interval Zone One and Two										
Date	CLEC Num	CLEC Dend	CLEC Resu	Std Dev	Qwest Num	Qwest Dend	Qwest Resu	Mod Z Scr	Parity Scr	
Mar-01	2	23	8.70%	28.18%	177	1247	14.19%	-0.75	-1.46	
Apr-01	4	42	9.52%	29.35%	171	1096	15.60%	-1.07	-1.65	
May-01	9	47	19.15%	39.35%	166	1101	15.08%	0.77	-0.53	
Jun-01	1	23	4.35%	20.39%	181	1141	15.86%	-1.5	-1.91	
Jul-01	2	20	10.00%	30.00%	150	1055	14.22%	-0.54	-1.33	
Aug-01	3	36	8.33%	27.64%	197	1200	16.42%	-1.29	-1.78	
Sep-01	10	33	30.30%	45.96%	166	994	16.70%	1.91	0.16	
Oct-01	5	29	17.24%	37.77%	221	1019	21.69%	-0.57	-1.35	
Nov-01	8	35	22.86%	41.99%	182	928	19.61%	0.49	-0.7	
Dec-01	0	7	0.00%	0.00%	159	822	19.34%	-1.29	-1.78	
Jan-02	1	15	6.67%	24.94%	171	871	19.63%	-1.25	-1.76	
Feb-02	1	7	14.29%	34.99%	155	764	20.29%	-0.39	-1.24	

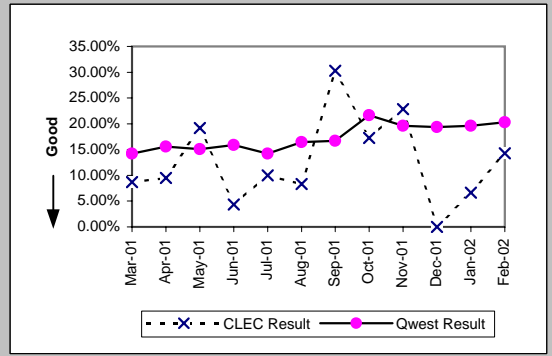

Checklist #14 - Resale - Installation for DS3 and Higher

Installation Commitments Met (Percent) (OP-3D)-- Interval Zone One									
Date	CLEC Num	CLEC Denc	CLEC Resu	Std Dev	Qwest Num	Qwest Denc	Qwest Resu	Mod Z Scr	Parity Scr
Mar-01	1	1	100.00%	0.00%	8	21	38.10%	-1.25	-1.76
Apr-01	7	7	100.00%	0.00%	7	31	22.58%	-4.42	-3.69
May-01	2	2	100.00%	0.00%	19	32	59.38%	-1.13	-1.69
Jun-01	1	1	100.00%	0.00%	12	23	52.17%	-0.94	-1.57
Jul-01					9	14	64.29%		
Aug-01					21	23	91.30%		
Sep-01					28	31	90.32%		
Oct-01					28	34	82.35%		
Nov-01					30	31	96.77%		
Dec-01					16	18	88.89%		
Jan-02					38	43	88.37%		
Feb-02					24	27	88.89%		

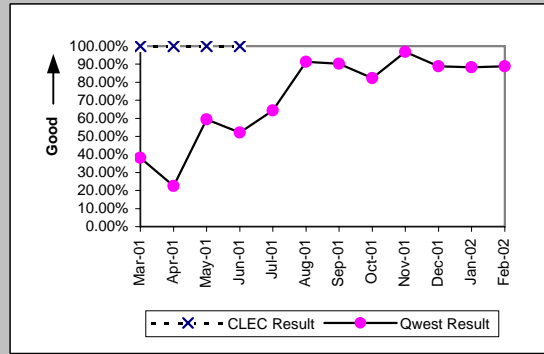

Installation Interval (Average Days) (OP-4D)-- Interval Zone One									
Date	CLEC Num	CLEC Denc	CLEC Resu	Std Dev	Qwest Num	Qwest Denc	Qwest Resu	Mod Z Scr	Parity Scr
Mar-01	8	1	8.00		661	21	31.48	-0.77	-1.47
Apr-01	39	7	5.57	1.51	1531	31	49.39	-2.26	-2.37
May-01	14	2	7.00	0.00	908	32	28.38	-0.93	-1.57
Jun-01	0	1	0.00		973	23	42.30	-0.84	-1.51
Jul-01					1264	48	26.33		
Aug-01					850	45	18.89		
Sep-01					1150	57	20.18		
Oct-01					1705	80	21.31		
Nov-01					656	46	14.26		
Dec-01					825	33	25.00		
Jan-02					1638	74	22.14		
Feb-02					972	56	17.36		

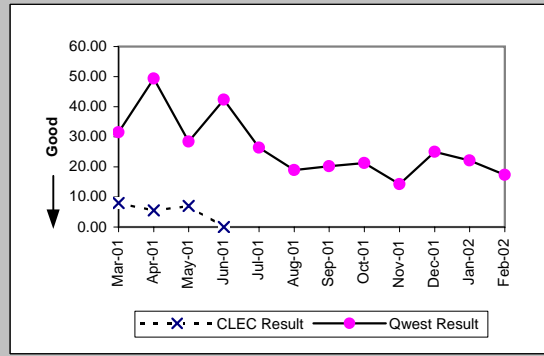

Delayed Days for Non-Facility Reasons (Average Days) (OP-6A-4)-- Interval Zone One									
Date	CLEC Num	CLEC Denc	CLEC Resu	Std Dev	Qwest Num	Qwest Denc	Qwest Resu	Mod Z Scr	Parity Scr
Mar-01					130	4	32.50		
Apr-01					544	17	32.00		
May-01					356	8	44.50		
Jun-01					528	6	88.00		
Jul-01					163	11	14.82		
Aug-01					175	13	13.46		
Sep-01					100	11	9.09		
Oct-01					249	36	6.92		
Nov-01					73	20	3.65		
Dec-01					133	19	7.00		
Jan-02					213	34	6.26		
Feb-02					118	32	3.69		

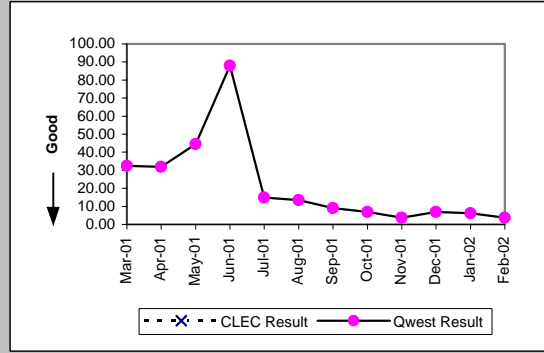

Delayed Days for Facility Reasons (Average Days) (OP-6B-4)-- Interval Zone One									
Date	CLEC Num	CLEC Denc	CLEC Resu	Std Dev	Qwest Num	Qwest Denc	Qwest Resu	Mod Z Scr	Parity Scr
Mar-01					288	9	32.00		
Apr-01					595	7	85.00		
May-01					156	5	31.20		
Jun-01					151	5	30.20		
Jul-01					60	2	30.00		
Aug-01					34	1	34.00		
Sep-01					112	2	56.00		
Oct-01					58	1	58.00		
Nov-01					85	1	85.00		
Dec-01					76	2	38.00		
Jan-02					89	2	44.50		
Feb-02									

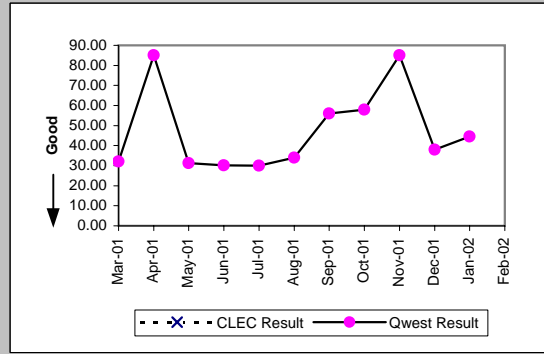

Checklist #14 - Resale - Installation for DS3 and Higher

Installation Commitments Met (Percent) (OP-3E)-- Interval Zone Two

Date	CLEC Num	CLEC Dend	CLEC Resu	Std Dev	Qwest Num	Qwest Dend	Qwest Resu	Mod Z Scr	Parity Scr
Mar-01					3	10	30.00%		
Apr-01					3	8	37.50%		
May-01					4	11	36.36%		
Jun-01					3	13	23.08%		
Jul-01					4	6	66.67%		
Aug-01					3	7	42.86%		
Sep-01					8	9	88.89%		
Oct-01					4	8	50.00%		
Nov-01					6	12	50.00%		
Dec-01					24	26	92.31%		
Jan-02					11	14	78.57%		
Feb-02					9	16	56.25%		

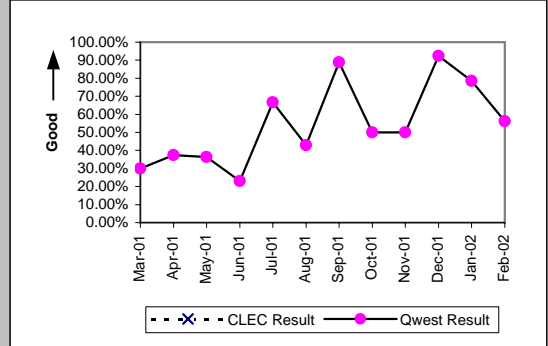

Installation Interval (Average Days) (OP-4E)-- Interval Zone Two

Date	CLEC Num	CLEC Dend	CLEC Resu	Std Dev	Qwest Num	Qwest Dend	Qwest Resu	Mod Z Scr	Parity Scr
Mar-01					442	10	44.20		
Apr-01					165	8	20.62		
May-01					724	11	65.82		
Jun-01					501	13	38.54		
Jul-01					628	22	28.55		
Aug-01					423	15	28.20		
Sep-01					264	18	14.67		
Oct-01					424	17	24.94		
Nov-01					853	18	47.39		
Dec-01					793	35	22.66		
Jan-02					463	22	21.05		
Feb-02					714	29	24.62		

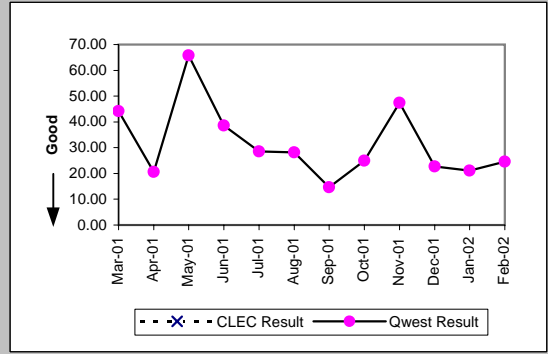

Delayed Days for Non-Facility Reasons (Average Days) (OP-6A-5)-- Interval Zone Two

Date	CLEC Num	CLEC Dend	CLEC Resu	Std Dev	Qwest Num	Qwest Dend	Qwest Resu	Mod Z Scr	Parity Scr
Mar-01					205	5	41.00		
Apr-01					45	4	11.25		
May-01					91	3	30.33		
Jun-01					327	9	36.33		
Jul-01					302	7	43.14		
Aug-01					163	6	27.17		
Sep-01					36	1	36.00		
Oct-01					191	9	21.22		
Nov-01					188	10	18.80		
Dec-01					157	11	14.27		
Jan-02					49	10	4.90		
Feb-02					233	18	12.94		

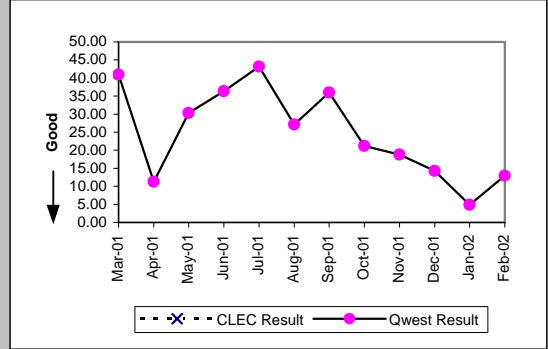

Delayed Days for Facility Reasons (Average Days) (OP-6B-5)-- Interval Zone Two

Date	CLEC Num	CLEC Dend	CLEC Resu	Std Dev	Qwest Num	Qwest Dend	Qwest Resu	Mod Z Scr	Parity Scr
Mar-01					99	2	49.50		
Apr-01					46	1	46.00		
May-01					472	4	118.00		
Jun-01					9	1	9.00		
Jul-01					116	2	58.00		
Aug-01					86	3	28.67		
Sep-01					47	1	47.00		
Oct-01									
Nov-01					332	3	110.67		
Dec-01									
Jan-02					82	1	82.00		
Feb-02					88	2	44.00		

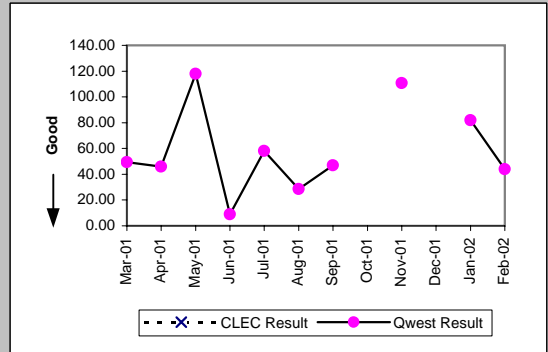

Checklist #14 - Resale - Installation for DS3 and Higher

New Service Installation Quality (Percent) (OP-5)-- Interval Zone One and Two									
Date	CLEC Num	CLEC Dend	CLEC Resu	Std Dev	Qwest Num	Qwest Dend	Qwest Resu	Mod Z Scr	Parity Scr
Mar-01	2	2	100.00%	0.00%	68	69	98.55%	-0.17	-1.1
Apr-01	5	5	100.00%	0.00%	68	68	100.00%	N/A	N/A
May-01	4	5	80.00%	40.00%	80	80	100.00%	N/A	0.21
Jun-01	2	2	100.00%	0.00%	85	88	96.59%	-0.26	-1.16
Jul-01	1	1	100.00%	0.00%	71	75	94.67%	-0.24	-1.14
Aug-01					70	71	98.59%		
Sep-01					76	76	100.00%		
Oct-01					99	100	99.00%		
Nov-01					95	95	100.00%		
Dec-01					71	71	100.00%		
Jan-02					83	84	98.81%		
Feb-02					91	91	100.00%		

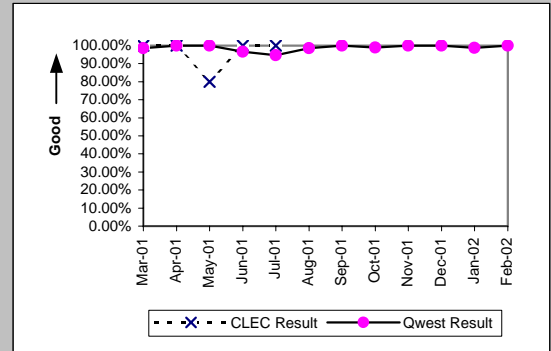

New Service Installation Quality (Percent) (OP-5*)-- Interval Zone One and Two									
Date	CLEC Num	CLEC Dend	CLEC Resu	Std Dev	Qwest Num	Qwest Dend	Qwest Resu	Mod Z Scr	Parity Scr
Mar-01									
Apr-01									
May-01									
Jun-01									
Jul-01									
Aug-01					71	71	100.00%		
Sep-01					76	76	100.00%		
Oct-01					100	100	100.00%		
Nov-01					95	95	100.00%		
Dec-01					71	71	100.00%		
Jan-02					83	84	98.81%		
Feb-02									

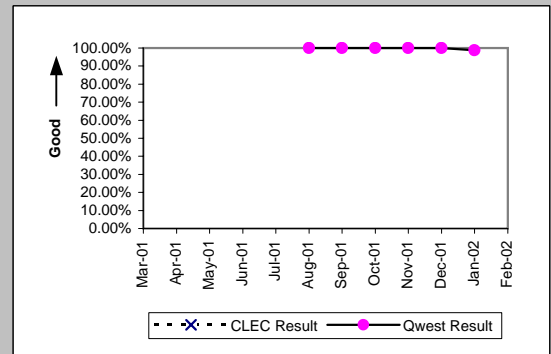

Interval for Pending Orders Delayed Past Due Date (Average Days) (OP-15A)									
Date	CLEC Num	CLEC Dend	CLEC Resu	Std Dev	Qwest Num	Qwest Dend	Qwest Resu	Mod Z Scr	Parity Scr
Mar-01	584	4	146.00	20.51	5682	87	65.31	1.98	0.2
Apr-01	477	3	159.00	15.72	5587	81	68.98	1.66	0.01
May-01	543	3	181.00	15.72	4963	77	64.45	2	0.21
Jun-01	209	1	209.00		4004	59	67.86	1.37	-0.17
Jul-01					2656	40	66.40		
Aug-01					3085	47	65.64		
Sep-01					3009	46	65.41		
Oct-01					2998	34	88.18		
Nov-01					2033	32	63.53		
Dec-01					2396	46	52.09		
Jan-02					2095	31	67.58		
Feb-02					1629	17	95.82		

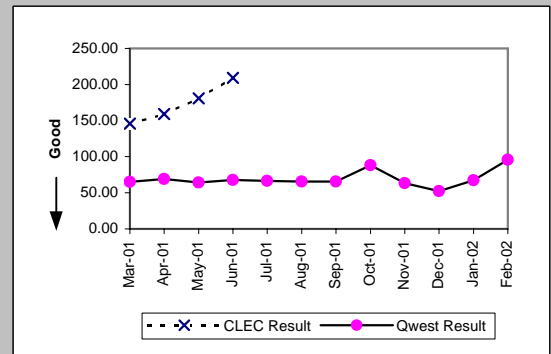

Checklist #14 - Resale - Installation for DS3 and Higher

Count of Pending Orders Delayed for Facilities Reasons DS3 (OP-15B)	
Date	CLEC Order Count
Mar-01	1
Apr-01	0
May-01	0
Jun-01	0
Jul-01	
Aug-01	
Sep-01	
Oct-01	
Nov-01	
Dec-01	
Jan-02	
Feb-02	

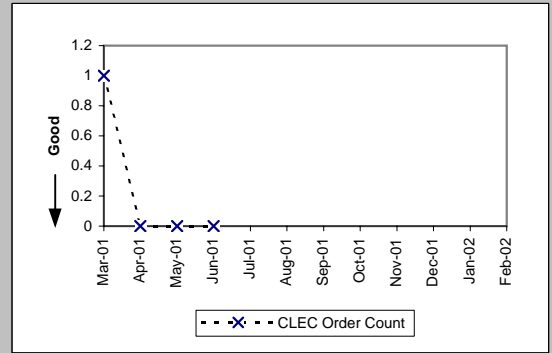

Checklist #14 - Resale - Repair for DS3 and Higher

All Troubles Cleared within 4 hours (Percent) (MR-5A)-- Interval Zone One

Date	CLEC Num	CLEC Denc	CLEC Resu	Std Dev	Qwest Num	Qwest Denc	Qwest Resu	Mod Z Scr	Parity Scr
Mar-01	1	1	100.00%	0.00%	7	7	100.00%	N/A	N/A
Apr-01					11	13	84.62%		
May-01	1	1	100.00%	0.00%	19	19	100.00%	N/A	N/A
Jun-01	1	1	100.00%	0.00%	10	15	66.67%	-0.68	-1.42
Jul-01					12	14	85.71%		
Aug-01					15	16	93.75%		
Sep-01					9	11	81.82%		
Oct-01					10	10	100.00%		
Nov-01					11	13	84.62%		
Dec-01					12	12	100.00%		
Jan-02					10	10	100.00%		
Feb-02					8	9	88.89%		

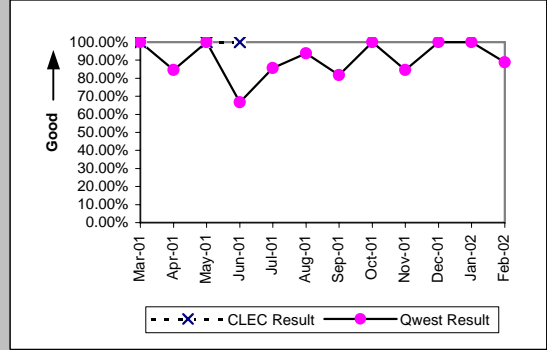

Mean Time to Restore (Hours:Minutes) (MR-6D)-- Interval Zone One

Date	CLEC Num	CLEC Denc	CLEC Resu	Std Dev	Qwest Num	Qwest Denc	Qwest Resu	Mod Z Scr	Parity Scr
Mar-01	0:37	1	0:37		8:43	7	1:15	-0.52	-1.32
Apr-01					41:57	13	3:14		
May-01	0:48	1	0:48		15:56	19	0:50	-0.04	-1.02
Jun-01	0:01	1	0:01		41:30	15	2:46	-0.86	-1.52
Jul-01					28:55	14	2:04		
Aug-01					24:47	16	1:33		
Sep-01					31:56	11	2:54		
Oct-01					12:39	10	1:16		
Nov-01					17:54	13	1:23		
Dec-01					16:33	12	1:23		
Jan-02					5:04	10	0:30		
Feb-02					11:23	9	1:16		

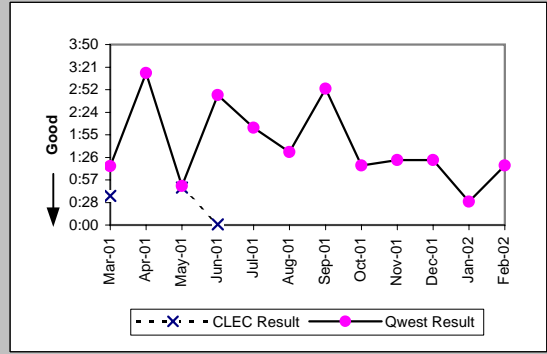

Repair Repeat Report Rate (Percent) (MR-7D)-- Interval Zone One

Date	CLEC Num	CLEC Denc	CLEC Resu	Std Dev	Qwest Num	Qwest Denc	Qwest Resu	Mod Z Scr	Parity Scr
Mar-01	1	1	100.00%	0.00%	0	7	0.00%	N/A	0.01
Apr-01					4	13	30.77%		
May-01	0	1	0.00%	0.00%	6	19	31.58%	-0.66	-1.4
Jun-01	0	1	0.00%	0.00%	2	15	13.33%	-0.38	-1.23
Jul-01					3	14	21.43%		
Aug-01					3	16	18.75%		
Sep-01					4	11	36.36%		
Oct-01					1	10	10.00%		
Nov-01					2	13	15.38%		
Dec-01					2	12	16.67%		
Jan-02					1	10	10.00%		
Feb-02					3	9	33.33%		

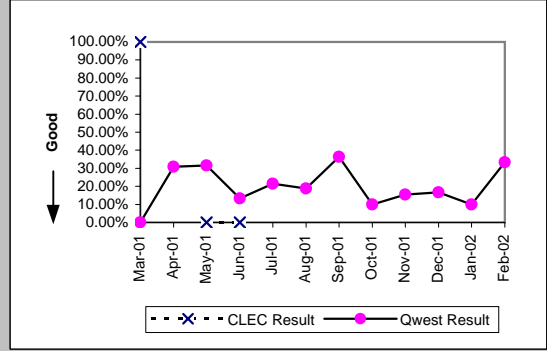

Repair Repeat Report Rate (Percent) (MR-7D*)-- Interval Zone One

Date	CLEC Num	CLEC Denc	CLEC Resu	Std Dev	Qwest Num	Qwest Denc	Qwest Resu	Mod Z Scr	Parity Scr
Mar-01									
Apr-01									
May-01									
Jun-01									
Jul-01									
Aug-01					3	8	37.50%		
Sep-01					4	8	50.00%		
Oct-01					0	3	0.00%		
Nov-01					1	5	20.00%		
Dec-01					1	5	20.00%		
Jan-02					1	5	20.00%		
Feb-02									

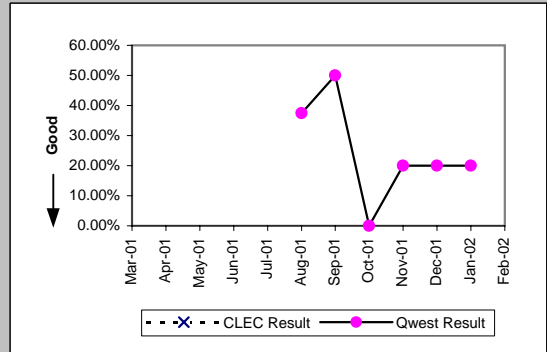

Checklist #14 - Resale - Repair for DS3 and Higher

All Troubles Cleared within 4 hours (Percent) (MR-5B)-- Interval Zone Two

Date	CLEC Num	CLEC Denc	CLEC Resu	Std Dev	Qwest Num	Qwest Denc	Qwest Resu	Mod Z Scr	Parity Scr
Mar-01	1	1	100.00%	0.00%	9	12	75.00%	-0.55	-1.34
Apr-01					2	2	100.00%		
May-01					2	2	100.00%		
Jun-01					4	4	100.00%		
Jul-01					9	9	100.00%		
Aug-01					4	4	100.00%		
Sep-01	2	2	100.00%	0.00%	4	11	36.36%	-1.72	-2.05
Oct-01	1	1	100.00%	0.00%	2	2	100.00%	N/A	N/A
Nov-01					3	3	100.00%		
Dec-01					5	6	83.33%		
Jan-02					5	5	100.00%		
Feb-02					1	1	100.00%		

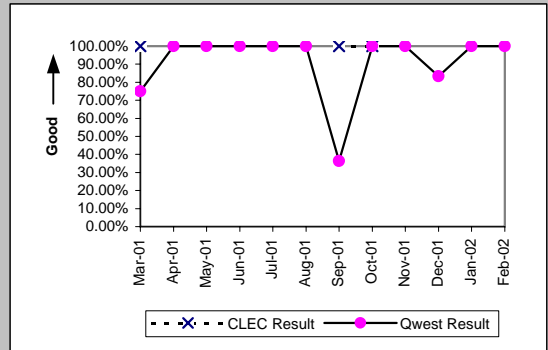

Mean Time to Restore (Hours:Minutes) (MR-6E)-- Interval Zone Two

Date	CLEC Num	CLEC Denc	CLEC Resu	Std Dev	Qwest Num	Qwest Denc	Qwest Resu	Mod Z Scr	Parity Scr
Mar-01		1	0:18		39:37	12	3:18	-1.31	-1.8
Apr-01					0:29	2	0:15		
May-01					3:13	2	1:37		
Jun-01					2:44	4	0:41		
Jul-01					12:10	9	1:21		
Aug-01					8:06	4	2:01		
Sep-01	1:36	2	0:48	0:03	39:06	11	3:33	-2.14	-2.3
Oct-01	0:35	1	0:35		0:41	2	0:20	0.69	-0.58
Nov-01					1:12	3	0:24		
Dec-01					14:08	6	2:21		
Jan-02					3:37	5	0:43		
Feb-02					2:41	1	2:41		

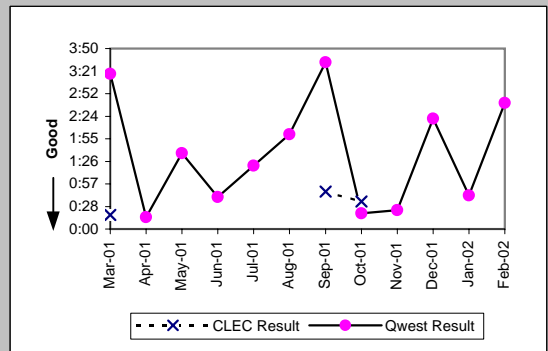

Repair Repeat Report Rate (Percent) (MR-7E)-- Interval Zone Two

Date	CLEC Num	CLEC Denc	CLEC Resu	Std Dev	Qwest Num	Qwest Denc	Qwest Resu	Mod Z Scr	Parity Scr
Mar-01	0	1	0.00%	0.00%	2	12	16.67%	-0.43	-1.26
Apr-01					1	2	50.00%		
May-01					2	2	100.00%		
Jun-01					0	4	0.00%		
Jul-01					2	9	22.22%		
Aug-01					1	4	25.00%		
Sep-01	2	2	100.00%	0.00%	3	11	27.27%	1.65	0
Oct-01	1	1	100.00%	0.00%	0	2	0.00%	N/A	-0.37
Nov-01					0	3	0.00%		
Dec-01					2	6	33.33%		
Jan-02					1	5	20.00%		
Feb-02					0	1	0.00%		

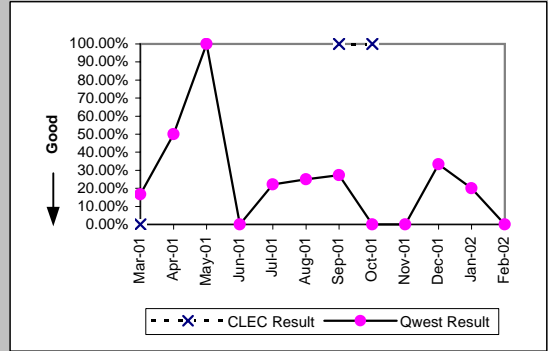

Repair Repeat Report Rate (Percent) (MR-7E*)-- Interval Zone Two

Date	CLEC Num	CLEC Denc	CLEC Resu	Std Dev	Qwest Num	Qwest Denc	Qwest Resu	Mod Z Scr	Parity Scr
Mar-01									
Apr-01									
May-01									
Jun-01									
Jul-01									
Aug-01					1	3	33.33%		
Sep-01					3	11	27.27%		
Oct-01									
Nov-01									
Dec-01					1	3	33.33%		
Jan-02					0	3	0.00%		
Feb-02									

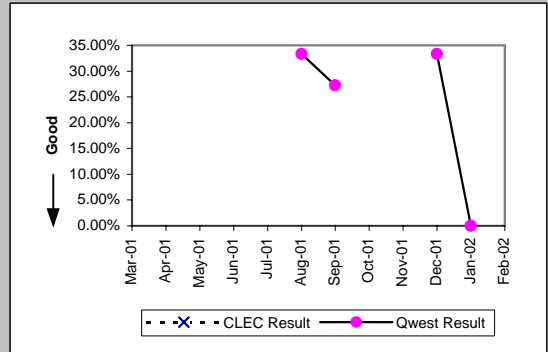

Checklist #14 - Resale - Repair for DS3 and Higher

Trouble Rate (Percent) (MR-8)-- Interval Zone One and Two									
Date	CLEC Num	CLEC Dend	CLEC Resu	Std Dev	Qwest Num	Qwest Dend	Qwest Resu	Mod Z Scr	Parity Scr
Mar-01	2	90	2.22%	14.74%	19	2868	0.66%	1.45	-0.12
Apr-01	0	106	0.00%	0.00%	15	2912	0.52%	-0.73	-1.44
May-01	1	88	1.14%	10.60%	21	2917	0.72%	0.48	-0.71
Jun-01	1	88	1.14%	10.60%	19	2949	0.64%	0.57	-0.65
Jul-01	0	91	0.00%	0.00%	23	2967	0.78%	-0.83	-1.5
Aug-01	0	88	0.00%	0.00%	20	3050	0.66%	-0.75	-1.46
Sep-01	2	94	2.13%	14.43%	22	3101	0.71%	1.34	-0.18
Oct-01	1	100	1.00%	9.95%	12	3097	0.39%	0.84	-0.49
Nov-01	0	99	0.00%	0.00%	16	3153	0.51%	-0.7	-1.43
Dec-01					18	3146	0.57%		
Jan-02					15	3174	0.47%		
Feb-02					10	3197	0.31%		

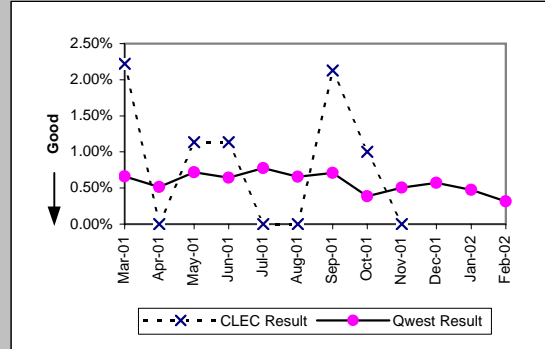

Trouble Rate (Percent) (MR-8*)-- Interval Zone One and Two									
Date	CLEC Num	CLEC Dend	CLEC Resu	Std Dev	Qwest Num	Qwest Dend	Qwest Resu	Mod Z Scr	Parity Scr
Mar-01									
Apr-01									
May-01									
Jun-01									
Jul-01									
Aug-01	0	88	0.00%	0.00%	11	3050	0.36%	-0.56	-1.34
Sep-01	0	94	0.00%	0.00%	19	3101	0.61%	-0.75	-1.46
Oct-01	0	100	0.00%	0.00%	3	3097	0.10%	-0.31	-1.19
Nov-01	0	99	0.00%	0.00%	5	3153	0.16%	-0.39	-1.24
Dec-01					8	3146	0.25%		
Jan-02					8	3174	0.25%		
Feb-02									

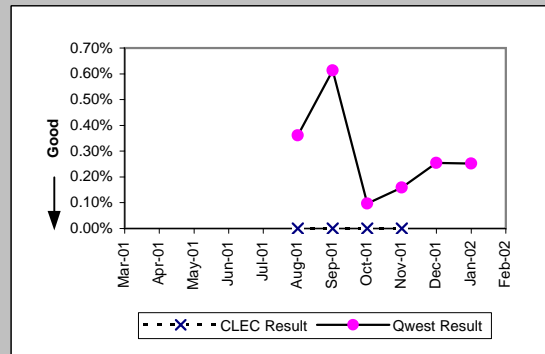

Customer and Non-Qwest Related Trouble Reports (Percent) (MR-12)-- Interval Zone One and Two									
Date	CLEC Num	CLEC Dend	CLEC Resu	Std Dev	Qwest Num	Qwest Dend	Qwest Resu	Mod Z Scr	Parity Scr
Mar-01	0	2	0.00%	0.00%	5	24	20.83%	-0.7	-1.42
Apr-01					2	17	11.76%		
May-01	1	2	50.00%	50.00%	6	27	22.22%	0.69	-0.58
Jun-01	0	1	0.00%	0.00%	10	29	34.48%	-0.71	-1.43
Jul-01					3	26	11.54%		
Aug-01					6	26	23.08%		
Sep-01	0	2	0.00%	0.00%	4	26	15.38%	-0.58	-1.35
Oct-01	0	1	0.00%	0.00%	3	15	20.00%	-0.48	-1.29
Nov-01					8	24	33.33%		
Dec-01					9	27	33.33%		
Jan-02					8	23	34.78%		
Feb-02					8	18	44.44%		

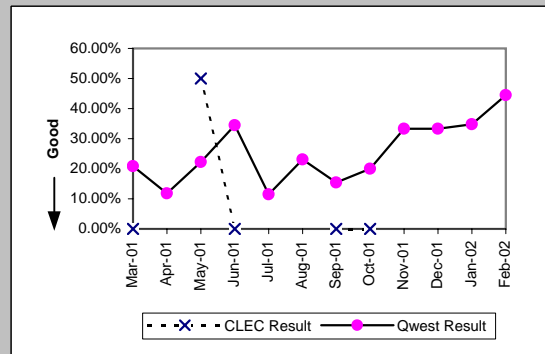

Checklist #14 - Resale - Frame Relay Installation

Installation Commitments Met (Percent) (OP-3D)-- Interval Zone One

Date	CLEC Num	CLEC Dend	CLEC Resu	Std Dev	Qwest Num	Qwest Dend	Qwest Resu	Mod Z Scr	Parity Scr
Mar-01					121	133	90.98%		
Apr-01					73	82	89.02%		
May-01					44	51	86.27%		
Jun-01					63	72	87.50%		
Jul-01					86	93	92.47%		
Aug-01					57	66	86.36%		
Sep-01					147	154	95.45%		
Oct-01					106	109	97.25%		
Nov-01					135	141	95.74%		
Dec-01					54	55	98.18%		
Jan-02					74	76	97.37%		
Feb-02					74	90	82.22%		

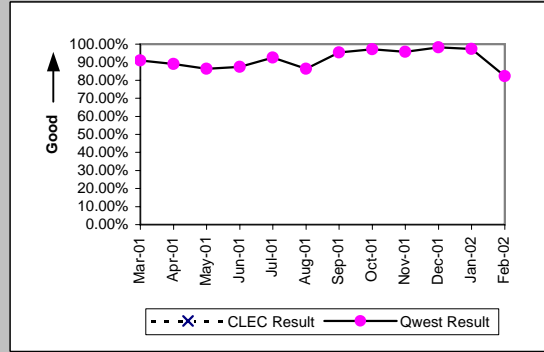

Installation Interval (Average Days) (OP-4D)-- Interval Zone One

Date	CLEC Num	CLEC Dend	CLEC Resu	Std Dev	Qwest Num	Qwest Dend	Qwest Resu	Mod Z Scr	Parity Scr
Mar-01					2047	133	15.39		
Apr-01					978	82	11.93		
May-01					729	51	14.29		
Jun-01					1136	72	15.78		
Jul-01					20	1	20.00		
Aug-01									
Sep-01									
Oct-01					53	3	17.67		
Nov-01									
Dec-01									
Jan-02									
Feb-02					0	1	0.00		

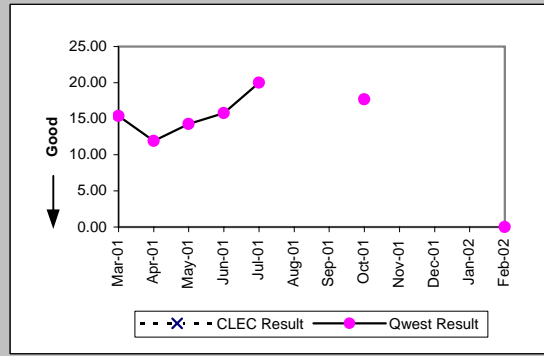

Delayed Days for Non-Facility Reasons (Average Days) (OP-6A-4)-- Interval Zone One

Date	CLEC Num	CLEC Dend	CLEC Resu	Std Dev	Qwest Num	Qwest Dend	Qwest Resu	Mod Z Scr	Parity Scr
Mar-01					170	8	21.25		
Apr-01					26	5	5.20		
May-01					95	3	31.67		
Jun-01					131	9	14.56		
Jul-01					77	7	11.00		
Aug-01					297	22	13.50		
Sep-01					474	19	24.95		
Oct-01					111	14	7.93		
Nov-01					288	30	9.60		
Dec-01					82	11	7.45		
Jan-02					278	22	12.64		
Feb-02					220	23	9.57		

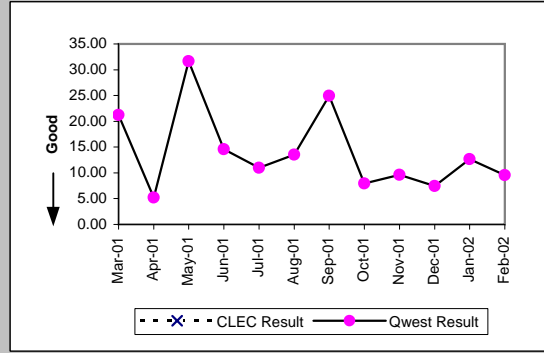

Delayed Days for Facility Reasons (Average Days) (OP-6B-4)-- Interval Zone One

Date	CLEC Num	CLEC Dend	CLEC Resu	Std Dev	Qwest Num	Qwest Dend	Qwest Resu	Mod Z Scr	Parity Scr
Mar-01					125	4	31.25		
Apr-01					66	4	16.50		
May-01					65	4	16.25		
Jun-01									
Jul-01					61	5	12.20		
Aug-01					65	4	16.25		
Sep-01					274	6	45.67		
Oct-01					22	2	11.00		
Nov-01					15	4	3.75		
Dec-01					3	1	3.00		
Jan-02					11	1	11.00		
Feb-02					47	2	23.50		

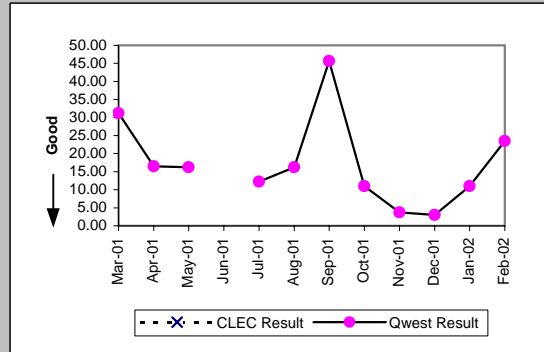

Checklist #14 - Resale - Frame Relay Installation

Installation Commitments Met (Percent) (OP-3E)-- Interval Zone Two

Date	CLEC Num	CLEC Dend	CLEC Resu	Std Dev	Qwest Num	Qwest Dend	Qwest Resu	Mod Z Scr	Parity Scr
Mar-01					53	77	68.83%		
Apr-01					33	43	76.74%		
May-01					31	35	88.57%		
Jun-01					64	91	70.33%		
Jul-01					59	68	86.76%		
Aug-01					55	66	83.33%		
Sep-01					56	62	90.32%		
Oct-01					64	70	91.43%		
Nov-01					56	67	83.58%		
Dec-01					35	46	76.09%		
Jan-02					37	42	88.10%		
Feb-02					64	79	81.01%		

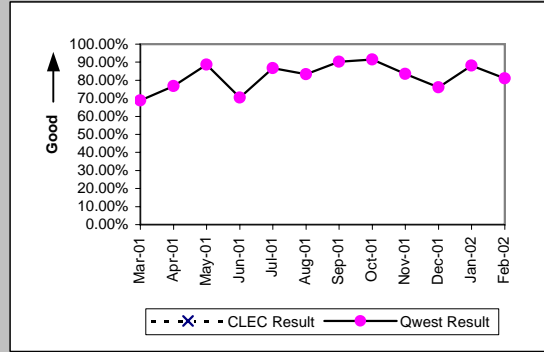

Installation Interval (Average Days) (OP-4E)-- Interval Zone Two

Date	CLEC Num	CLEC Dend	CLEC Resu	Std Dev	Qwest Num	Qwest Dend	Qwest Resu	Mod Z Scr	Parity Scr
Mar-01					1327	77	17.23		
Apr-01					659	43	15.33		
May-01					517	35	14.77		
Jun-01					1756	91	19.30		
Jul-01									
Aug-01					21	2	10.50		
Sep-01					14	1	14.00		
Oct-01					44	1	44.00		
Nov-01									
Dec-01									
Jan-02					4	1	4.00		
Feb-02									

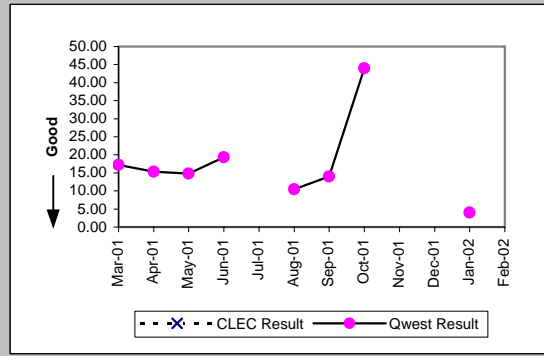

Delayed Days for Non-Facility Reasons (Average Days) (OP-6A-5)-- Interval Zone Two

Date	CLEC Num	CLEC Dend	CLEC Resu	Std Dev	Qwest Num	Qwest Dend	Qwest Resu	Mod Z Scr	Parity Scr
Mar-01					211	19	11.11		
Apr-01					47	6	7.83		
May-01					3	2	1.50		
Jun-01					400	23	17.39		
Jul-01					434	19	22.84		
Aug-01					246	14	17.57		
Sep-01					478	28	17.07		
Oct-01					333	25	13.32		
Nov-01					356	23	15.48		
Dec-01					241	17	14.18		
Jan-02					158	21	7.52		
Feb-02					211	17	12.41		

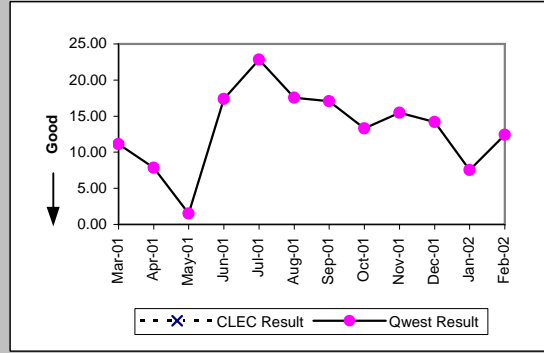

Delayed Days for Facility Reasons (Average Days) (OP-6B-5)-- Interval Zone Two

Date	CLEC Num	CLEC Dend	CLEC Resu	Std Dev	Qwest Num	Qwest Dend	Qwest Resu	Mod Z Scr	Parity Scr
Mar-01					193	5	38.60		
Apr-01					118	4	29.50		
May-01					105	2	52.50		
Jun-01					143	4	35.75		
Jul-01					23	1	23.00		
Aug-01					258	5	51.60		
Sep-01					143	4	35.75		
Oct-01					189	3	63.00		
Nov-01					13	2	6.50		
Dec-01					29	2	14.50		
Jan-02					4	1	4.00		
Feb-02					41	3	13.67		

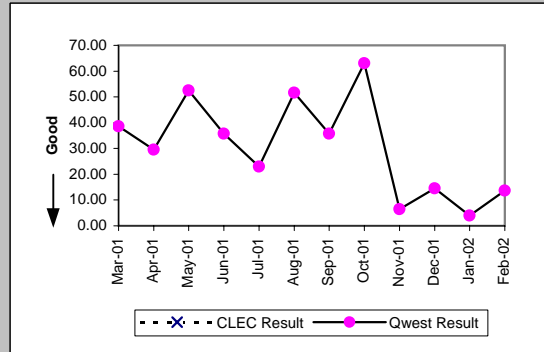

Checklist #14 - Resale - Frame Relay Installation

New Service Installation Quality (Percent) (OP-5)-- Interval Zone One and Two									
Date	CLEC Num	CLEC Dend	CLEC Resu	Std Dev	Qwest Num	Qwest Dend	Qwest Resu	Mod Z Scr	Parity Scr
Mar-01					251	272	92.28%		
Apr-01					229	244	93.85%		
May-01					137	155	88.39%		
Jun-01					157	179	87.71%		
Jul-01					211	223	94.62%		
Aug-01					184	197	93.40%		
Sep-01					223	237	94.09%		
Oct-01					253	262	96.56%		
Nov-01					234	244	95.90%		
Dec-01					177	185	95.68%		
Jan-02					130	138	94.20%		
Feb-02					164	170	96.47%		

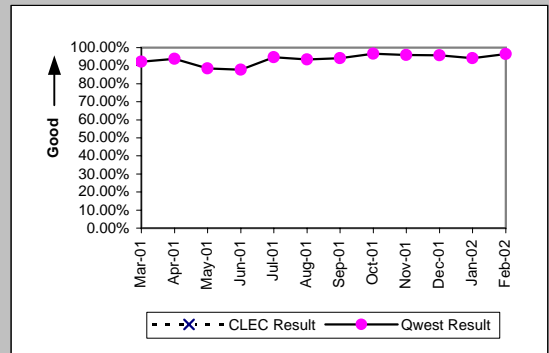

New Service Installation Quality (Percent) (OP-5*)-- Interval Zone One and Two									
Date	CLEC Num	CLEC Dend	CLEC Resu	Std Dev	Qwest Num	Qwest Dend	Qwest Resu	Mod Z Scr	Parity Scr
Mar-01									
Apr-01									
May-01									
Jun-01									
Jul-01									
Aug-01					190	197	96.45%		
Sep-01					230	237	97.05%		
Oct-01					258	262	98.47%		
Nov-01					240	244	98.36%		
Dec-01					181	185	97.84%		
Jan-02					133	138	96.38%		
Feb-02									

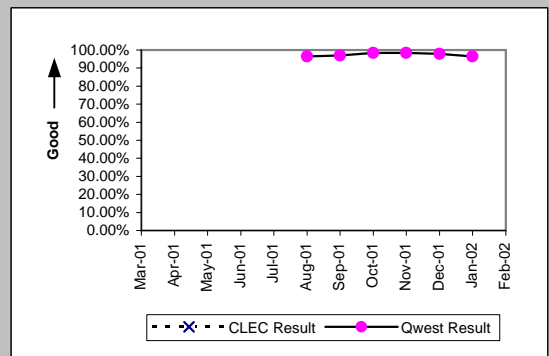

Interval for Pending Orders Delayed Past Due Date (Average Days) (OP-15A)									
Date	CLEC Num	CLEC Dend	CLEC Resu	Std Dev	Qwest Num	Qwest Dend	Qwest Resu	Mod Z Scr	Parity Scr
Mar-01					2969	64	46.39		
Apr-01					3116	66	47.21		
May-01					2756	50	55.12		
Jun-01					2786	67	41.58		
Jul-01					1702	43	39.58		
Aug-01					1673	30	55.77		
Sep-01					777	38	20.45		
Oct-01					630	20	31.50		
Nov-01					802	19	42.21		
Dec-01					1019	29	35.14		
Jan-02					1233	35	35.23		
Feb-02					1099	37	29.70		

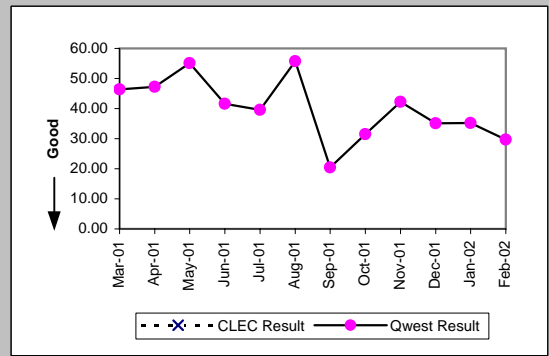

Checklist #14 - Resale - Frame Relay Installation

Count of Pending Orders Delayed for Facilities Reasons Frame Relay (OP-15B)	
Date	CLEC Order Count
Mar-01	
Apr-01	
May-01	
Jun-01	
Jul-01	
Aug-01	
Sep-01	
Oct-01	
Nov-01	
Dec-01	
Jan-02	
Feb-02	

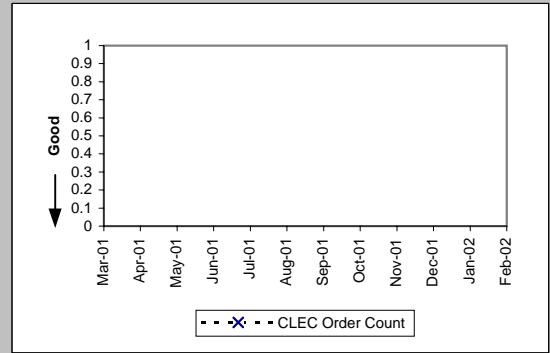

Checklist #14 - Resale - Frame Relay Repair

All Troubles Cleared within 4 hours (Percent) (MR-5A)-- Interval Zone One

Date	CLEC Num	CLEC Denc	CLEC Resu	Std Dev	Qwest Num	Qwest Denc	Qwest Resu	Mod Z Scr	Parity Scr
Mar-01					138	160	86.25%		
Apr-01					109	125	87.20%		
May-01					116	147	78.91%		
Jun-01					124	177	70.06%		
Jul-01					101	130	77.69%		
Aug-01					112	134	83.58%		
Sep-01					117	138	84.78%		
Oct-01					104	129	80.62%		
Nov-01					97	116	83.62%		
Dec-01					88	102	86.27%		
Jan-02					94	107	87.85%		
Feb-02					79	86	91.86%		

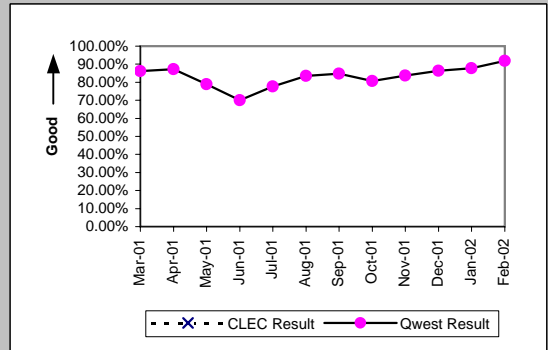

Mean Time to Restore (Hours:Minutes) (MR-6D)-- Interval Zone One

Date	CLEC Num	CLEC Denc	CLEC Resu	Std Dev	Qwest Num	Qwest Denc	Qwest Resu	Mod Z Scr	Parity Scr
Mar-01					333:37	160	2:05		
Apr-01					207:52	125	1:40		
May-01					393:37	147	2:41		
Jun-01					593:55	177	3:21		
Jul-01					275:21	130	2:07		
Aug-01					310:20	134	2:19		
Sep-01					301:28	138	2:11		
Oct-01					358:05	129	2:47		
Nov-01					258:19	116	2:14		
Dec-01					227:16	102	2:14		
Jan-02					198:15	107	1:51		
Feb-02					143:12	86	1:40		

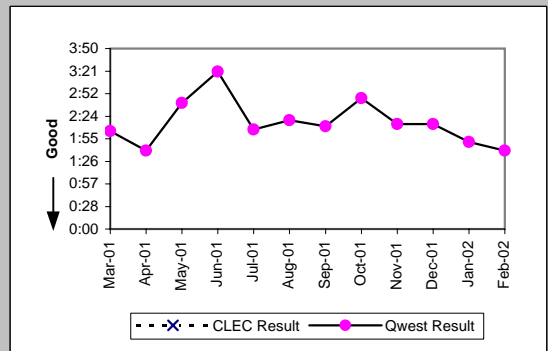

Repair Repeat Report Rate (Percent) (MR-7D)-- Interval Zone One

Date	CLEC Num	CLEC Denc	CLEC Resu	Std Dev	Qwest Num	Qwest Denc	Qwest Resu	Mod Z Scr	Parity Scr
Mar-01					32	160	20.00%		
Apr-01					19	125	15.20%		
May-01					33	147	22.45%		
Jun-01					40	177	22.60%		
Jul-01					27	130	20.77%		
Aug-01					25	134	18.66%		
Sep-01					28	138	20.29%		
Oct-01					29	129	22.48%		
Nov-01					13	116	11.21%		
Dec-01					17	102	16.67%		
Jan-02					21	107	19.63%		
Feb-02					17	86	19.77%		

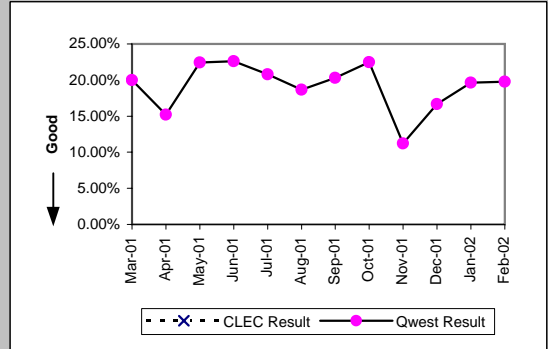

Repair Repeat Report Rate (Percent) (MR-7D*)-- Interval Zone One

Date	CLEC Num	CLEC Denc	CLEC Resu	Std Dev	Qwest Num	Qwest Denc	Qwest Resu	Mod Z Scr	Parity Scr
Mar-01									
Apr-01									
May-01									
Jun-01									
Jul-01									
Aug-01					12	73	16.44%		
Sep-01					17	71	23.94%		
Oct-01					12	74	16.22%		
Nov-01					9	70	12.86%		
Dec-01					9	52	17.31%		
Jan-02					14	63	22.22%		
Feb-02									

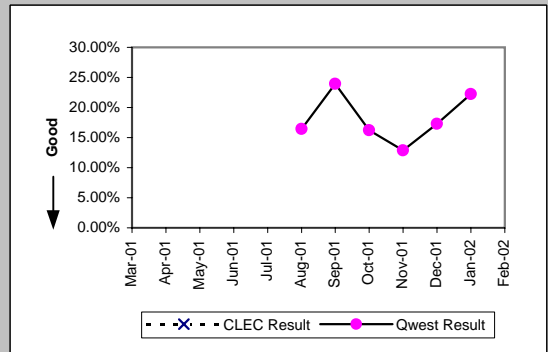

Checklist #14 - Resale - Frame Relay Repair

All Troubles Cleared within 4 hours (Percent) (MR-5B)-- Interval Zone Two

Date	CLEC Num	CLEC Dend	CLEC Resu	Std Dev	Qwest Num	Qwest Dend	Qwest Resu	Mod Z Scr	Parity Scr
Mar-01					86	104	82.69%		
Apr-01					66	76	86.84%		
May-01					81	93	87.10%		
Jun-01					93	103	90.29%		
Jul-01					61	67	91.04%		
Aug-01					81	93	87.10%		
Sep-01					62	77	80.52%		
Oct-01					71	88	80.68%		
Nov-01					56	66	84.85%		
Dec-01					69	79	87.34%		
Jan-02					55	59	93.22%		
Feb-02					42	49	85.71%		

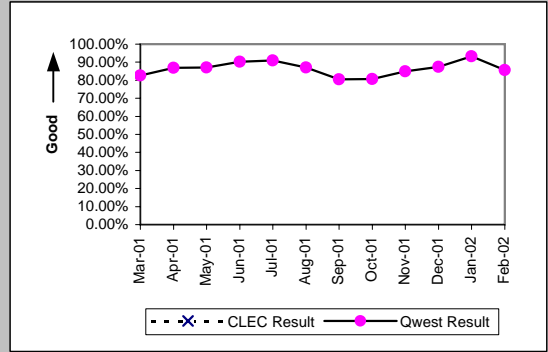

Mean Time to Restore (Hours:Minutes) (MR-6E)-- Interval Zone Two

Date	CLEC Num	CLEC Dend	CLEC Resu	Std Dev	Qwest Num	Qwest Dend	Qwest Resu	Mod Z Scr	Parity Scr
Mar-01					233:35	104	2:15		
Apr-01					123:04	76	1:37		
May-01					160:48	93	1:44		
Jun-01					212:54	103	2:04		
Jul-01					110:46	67	1:39		
Aug-01					173:45	93	1:52		
Sep-01					209:52	77	2:44		
Oct-01					153:32	88	1:45		
Nov-01					122:43	66	1:52		
Dec-01					179:38	79	2:16		
Jan-02					79:48	59	1:21		
Feb-02					90:46	49	1:51		

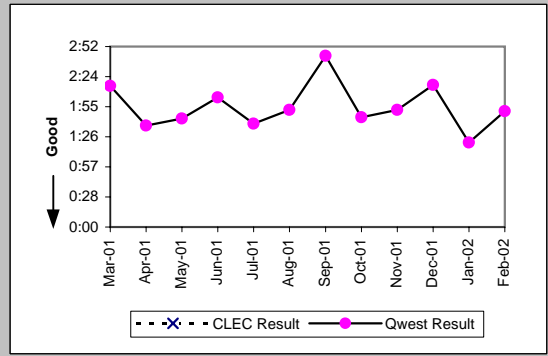

Repair Repeat Report Rate (Percent) (MR-7E)-- Interval Zone Two

Date	CLEC Num	CLEC Dend	CLEC Resu	Std Dev	Qwest Num	Qwest Dend	Qwest Resu	Mod Z Scr	Parity Scr
Mar-01					18	104	17.31%		
Apr-01					15	76	19.74%		
May-01					17	93	18.28%		
Jun-01					21	103	20.39%		
Jul-01					11	67	16.42%		
Aug-01					20	93	21.51%		
Sep-01					10	77	12.99%		
Oct-01					16	88	18.18%		
Nov-01					17	66	25.76%		
Dec-01					16	79	20.25%		
Jan-02					11	59	18.64%		
Feb-02					8	49	16.33%		

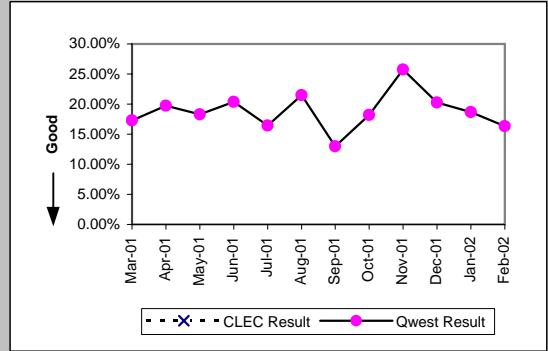

Repair Repeat Report Rate (Percent) (MR-7E*)-- Interval Zone Two

Date	CLEC Num	CLEC Dend	CLEC Resu	Std Dev	Qwest Num	Qwest Dend	Qwest Resu	Mod Z Scr	Parity Scr
Mar-01									
Apr-01									
May-01									
Jun-01									
Jul-01									
Aug-01					13	58	22.41%		
Sep-01					5	44	11.36%		
Oct-01					8	43	18.60%		
Nov-01					7	30	23.33%		
Dec-01					11	43	25.58%		
Jan-02					2	20	10.00%		
Feb-02									

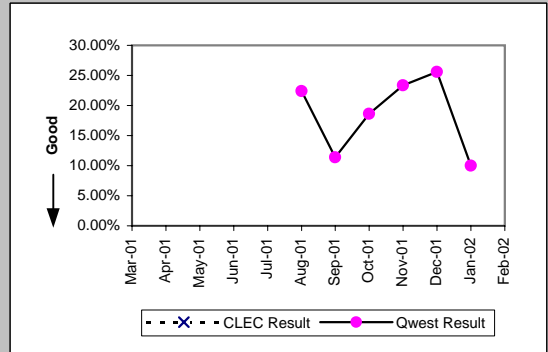

Checklist #14 - Resale - Frame Relay Repair

Trouble Rate (Percent) (MR-8)-- Interval Zone One and Two										
Date	CLEC Num	CLEC Dend	CLEC Resu	Std Dev	Qwest Num	Qwest Dend	Qwest Resu	Mod Z Scr	Parity Scr	
Mar-01	0	4	0.00%	0.00%	264	14335	1.84%	-0.27	-1.17	
Apr-01	0	5	0.00%	0.00%	201	14204	1.42%	-0.27	-1.16	
May-01	0	6	0.00%	0.00%	240	14111	1.70%	-0.32	-1.2	
Jun-01	0	5	0.00%	0.00%	280	14055	1.99%	-0.32	-1.19	
Jul-01	0	4	0.00%	0.00%	197	13989	1.41%	-0.24	-1.15	
Aug-01	0	3	0.00%	0.00%	227	13902	1.63%	-0.22	-1.14	
Sep-01	0	3	0.00%	0.00%	215	13790	1.56%	-0.22	-1.13	
Oct-01	0	4	0.00%	0.00%	217	13741	1.58%	-0.25	-1.15	
Nov-01	0	4	0.00%	0.00%	182	13714	1.33%	-0.23	-1.14	
Dec-01					181	13602	1.33%			
Jan-02					166	13494	1.23%			
Feb-02					135	13813	0.98%			

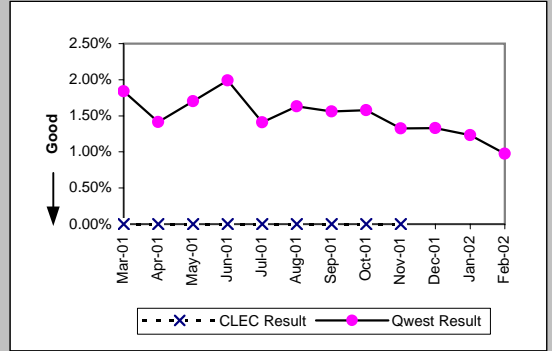

Trouble Rate (Percent) (MR-8)-- Interval Zone One and Two										
Date	CLEC Num	CLEC Dend	CLEC Resu	Std Dev	Qwest Num	Qwest Dend	Qwest Resu	Mod Z Scr	Parity Scr	
Mar-01										
Apr-01										
May-01										
Jun-01										
Jul-01										
Aug-01	0	3	0.00%	0.00%	131	13902	0.94%	-0.17	-1.1	
Sep-01	0	3	0.00%	0.00%	115	13790	0.83%	-0.16	-1.1	
Oct-01	0	4	0.00%	0.00%	117	13741	0.85%	-0.19	-1.11	
Nov-01	0	4	0.00%	0.00%	100	13714	0.73%	-0.17	-1.1	
Dec-01					95	13602	0.70%			
Jan-02					83	13494	0.62%			
Feb-02										

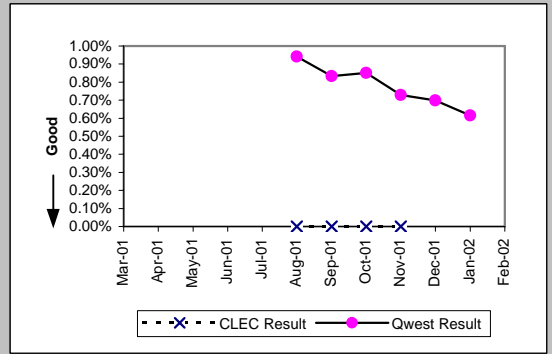

Customer and Non-Qwest Related Trouble Reports (Percent) (MR-12)-- Interval Zone One and Two										
Date	CLEC Num	CLEC Dend	CLEC Resu	Std Dev	Qwest Num	Qwest Dend	Qwest Resu	Mod Z Scr	Parity Scr	
Mar-01					52	316	16.46%			
Apr-01					57	258	22.09%			
May-01					41	281	14.59%			
Jun-01					64	344	18.60%			
Jul-01					66	263	25.10%			
Aug-01					57	284	20.07%			
Sep-01					48	263	18.25%			
Oct-01	1	1	100.00%	0.00%	56	273	20.51%	1.27	-0.23	
Nov-01					52	234	22.22%			
Dec-01					55	236	23.31%			
Jan-02					45	211	21.33%			
Feb-02					46	181	25.41%			

