

UT-043007 Smith Direct
Eschelon Telecom, Inc. July 23, 2004
Exhibit No. _____ (RLS-18T)



Performance Results

Washington June 2003 - May 2004

Qwest's Performance Assurance Plans (PAPs)

PAP specific statistical parameters are unique in some cases. For example, some PAPs apply a range of critical values dependent on the type of product and volume of orders. Accordingly, the critical z-values and resulting parity scores reflected in this report may differ from critical z-values and resulting parity values used to calculate PAP payments. For CLECs who have opted into a QPAP, the critical z-values and parity values applicable under the PAP will be applied and reflected in the CLEC payment summaries provided with any payments made.

The numerator and denominator of each performance result will be the same in both instances.

June 25, 2004

Qwest Perf Results - FID (14-State 271 PIC 6.0)

Washington

PO-2A-1 - Electronic Flow-through for LSRs received via I-MA GUI (Percent)

Rasala Aggregate W/D UNE-P-POTS (Diagnostic)

Date	CLEC Num	CLEC Denom	CLEC Result	CLEC Std Dev
Jun-03	757	1449	52.24%	49.95%
Jul-03	869	2013	43.17%	49.53%
Aug-03	664	1324	34.51%	47.54%
Sep-03	605	2022	29.92%	45.79%
Oct-03	664	2366	23.84%	42.61%
Nov-03	262	1670	15.08%	35.80%
Dec-03	420	2109	19.91%	39.94%
Jan-04	522	2605	20.04%	40.03%
Feb-04	626	1899	32.96%	47.01%
Mar-04	568	2003	28.36%	45.07%
Apr-04	447	1580	28.29%	45.04%
May-04	468	1733	27.01%	44.40%

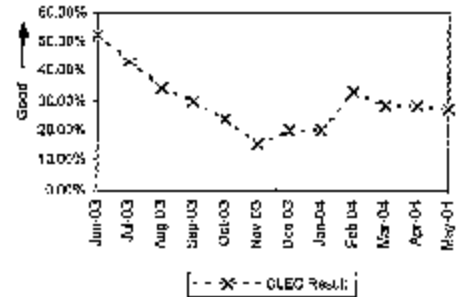

Unbundled Loop Aggregate (Diagnostic)

Date	CLEC Num	CLEC Denom	CLEC Result	CLEC Std Dev
Jun-03	290	867	33.30%	45.96%
Jul-03	326	1049	31.27%	46.36%
Aug-03	229	1308	22.72%	41.30%
Sep-03	336	1321	33.10%	47.36%
Oct-03	422	1230	34.31%	47.47%
Nov-03	308	902	34.15%	47.42%
Dec-03	300	968	30.99%	46.25%
Jan-04	382	1052	36.31%	46.06%
Feb-04	405	969	41.05%	48.15%
Mar-04	373	1036	35.93%	47.98%
Apr-04	413	1115	37.04%	48.29%
May-04	342	961	35.59%	47.68%

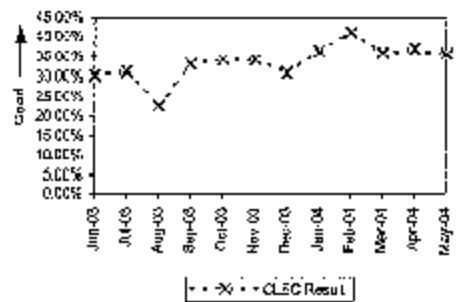

LNP (Diagnostic)

Date	CLEC Num	CLEC Denom	CLEC Result	CLEC Std Dev
Jun-03	146	365	40.00%	43.99%
Jul-03	215	542	39.67%	43.92%
Aug-03	204	428	47.66%	49.95%
Sep-03	170	433	39.26%	43.83%
Oct-03	212	497	42.65%	49.46%
Nov-03	139	284	48.54%	49.98%
Dec-03	193	382	50.52%	50.00%
Jan-04	166	365	45.48%	49.80%
Feb-04	172	344	50.00%	50.00%
Mar-04	231	486	47.53%	49.94%
Apr-04	188	401	46.88%	49.90%
May-04	226	474	53.30%	49.89%

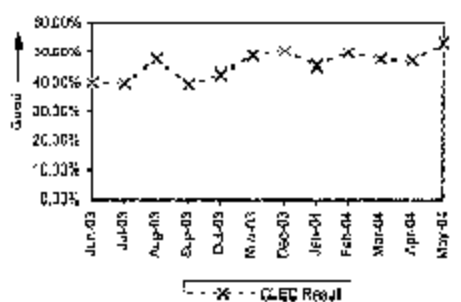

UNE - P (POTS) (Diagnostic)

Date	CLEC Num	CLEC Denom	CLEC Result	CLEC Std Dev
Jun-03	2666	5021	53.10%	49.90%
Jul-03	3943	7869	75.52%	42.99%
Aug-03	2399	4171	57.52%	49.43%
Sep-03	2762	4872	56.69%	49.55%
Oct-03	2893	5199	55.68%	49.68%
Nov-03	2032	4043	50.20%	50.00%
Dec-03	2041	3641	56.06%	49.63%
Jan-04	5324	7781	68.42%	46.48%
Feb-04	3868	6175	62.64%	48.38%
Mar-04	5018	7491	66.99%	47.03%
Apr-04	5822	7642	76.16%	42.60%
May-04	6755	8691	64.12%	47.50%

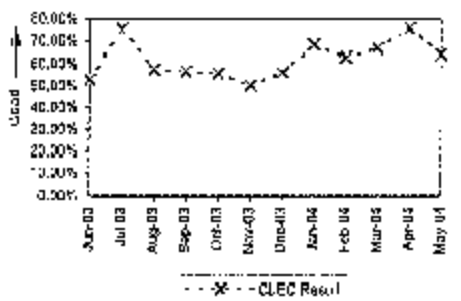

Qwest Perf Results - PID (~ 4-State 271 PID 6.0)

Washington

