

Centralia/Chehalis EMERGENCY RESPONSE PLAN

TABLE OF CONTENTS

Centralia/Chehalis

Users Guide.....	2
How it will be served.....	3
Regular business hours	3
After hours.....	3
Floods	3

PSE Staff

Who reside in Centralia/Chehalis	4
Who work in Centralia/Chehalis	4

Maps

Directions to Centralia Base	5
City Map Centralia	6
Gas Operations Map Key Centralia	7
Plat Map Key Centralia	8
Directions to Chehalis	9
City Map Chehalis.....	10
Gas Operations Map Key Chehalis.....	11
Plat Map Key Chehalis.....	12

Service Provider

Roles and Responsibilities.....	13
---------------------------------	----

Pagination on redacted version may differ from original due to redaction and font change.

USERS GUIDE

Dispatch

PSE Staff	4
City Map Centralia	6
Gas Operations Map Key Centralia	7
Plat Map Key Centralia	8
City Map Chehalis.....	10
Gas Operations Map Key Chehalis.....	11
Plat Map Key Chehalis.....	12
Roles and responsibility of Service Providers	13

First Responders

PSE Staff	4
City Map Centralia	6
Gas Operations Map Key Centralia	7
Plat Map Key Centralia	8
City Map Chehalis.....	10
Gas Operations Map Key Chehalis.....	11
Plat Map Key Chehalis.....	12
Roles and responsibility of Service Providers	13

CFS

PSE Staff	4
City Map Centralia	6
Gas Operations Map Key Centralia	7
Plat Map Key Centralia	8
City Map Chehalis.....	10
Gas Operations Map Key Chehalis.....	11
Plat Map Key Chehalis.....	12
Roles and responsibility of Service Providers	13

Gas Control

PSE Staff	4
City Map Centralia	6
Gas Operations Map Key Centralia	7
Plat Map Key Centralia	8
City Map Chehalis.....	10
Gas Operations Map Key Chehalis.....	11
Plat Map Key Chehalis.....	12
Roles and responsibility of Service Providers	13

Pagination on redacted version may differ from original due to redaction and font change.

EMERGENCY RESPONSE PLAN

Centralia/Chehalis

How Centralia/Chehalis will be served

Regular business hours:

During regular business hours we will utilize employees who are working in Centralia/Chehalis. This could include Gas First Response, SC&P, or Pilchuck personnel.

After Hours:

We have identified those gas employees that live in and in close proximity to Centralia/Chehalis. Outside of normal business hours we will contact the Gas First Response employees who live in Centralia/Chehalis. (If these employees know they will be unavailable they will notify Dispatch). If the resident employees are not available, we will notify the staff identified that lives near Centralia/Chehalis, if that fails, we will move First Responders per the standard callout process, which dispatch the closest GFR personnel to the problem.

Floods:

Lewis County has had numerous 100-year floods in the past several years; this area is prone to flooding. This area may be closed to any traffic except for emergency vehicles and local traffic. In the past I-5 has been shut down. During flooding, the best way to get there may be through Littlerock or Bucoda. The Cities of Centralia, Chehalis and Lewis Co. generally inform PSE of any wash outs or any other road problems. Portions of the distribution system may need to be shut down in case of flooding.

Alternative Access:

If access by conventional means is unavailable, you may be able to deliver personnel and materials to the Centralia/Chehalis area by helicopter. The System Manager *TELEPHONE NUMBERS REDACTED* on duty should be called to arrange helicopter support.

PSE STAFF WHO RESIDE IN CENTRALIA/CHEHALIS

NAME REDACTED (Gas)
ADDRESS REDACTED
Centralia, WA 98531
Home phone: *NUMBER REDACTED*
Cell Phone: *NUMBER REDACTED*
Pager: *NUMBER REDACTED*

NAME REDACTED (Gas)
ADDRESS REDACTED
Centralia, WA 98531
Home phone: *NUMBER REDACTED*
Cell Phone: *NUMBER REDACTED*
Pager: *NUMBER REDACTED*

NAME REDACTED (Gas)
ADDRESS REDACTED
Centralia, WA 98531
Home phone: *NUMBER REDACTED*
Cell Phone: *NUMBER REDACTED*
Pager: *NUMBER REDACTED*

NAME REDACTED (Gas)
ADDRESS REDACTED
Olympia, WA 98579
Home phone: *NUMBER REDACTED*
Cell Phone: *NUMBER REDACTED*
Pager: *NUMBER REDACTED*

PSE STAFF WHO WORK IN CENTRALIA/CHEHALIS

NAME REDACTED (Gas)
ADDRESS REDACTED
Chehalis, WA 98532
Home phone: *NUMBER REDACTED*
Cell Phone: *NUMBER REDACTED*
Pager: *NUMBER REDACTED*

DIRECTIONS/CENTRALIA OPERATING BASE (From Olympia)

DIRECTIONS REDACTED

Total Estimated Driving Time from Olympia: 31 minutes
Total Distance: Approximately 28 miles

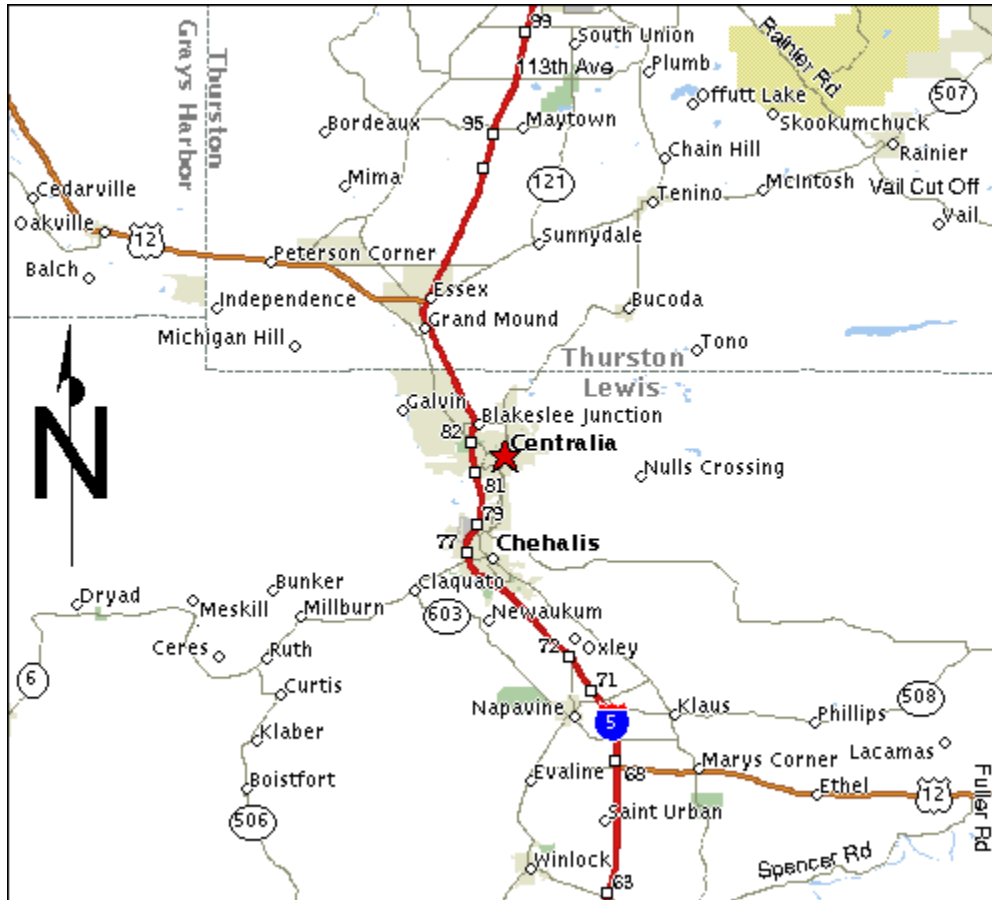

CITY MAP Centralia

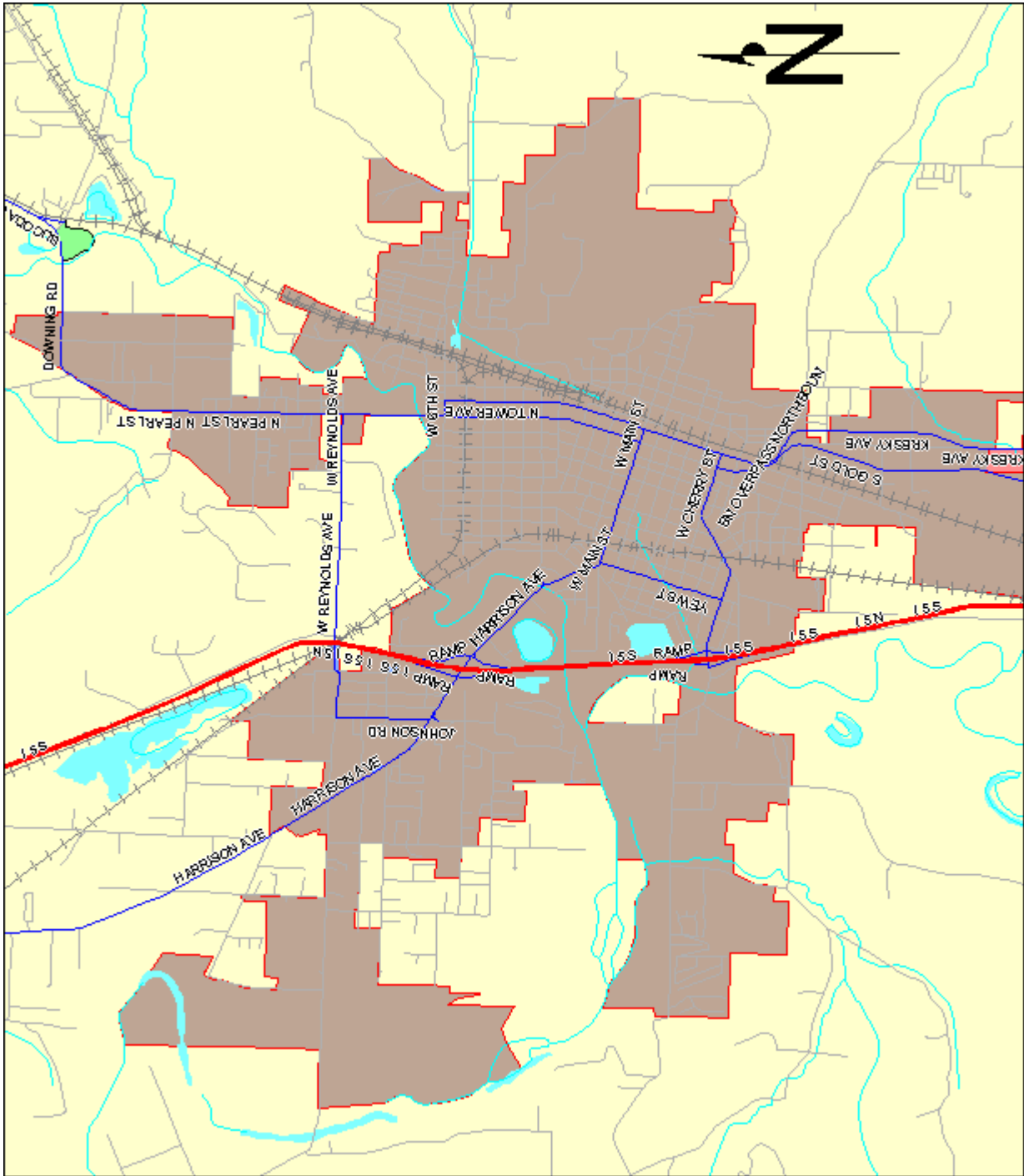

OPERATIONS MAP KEY

Centralia

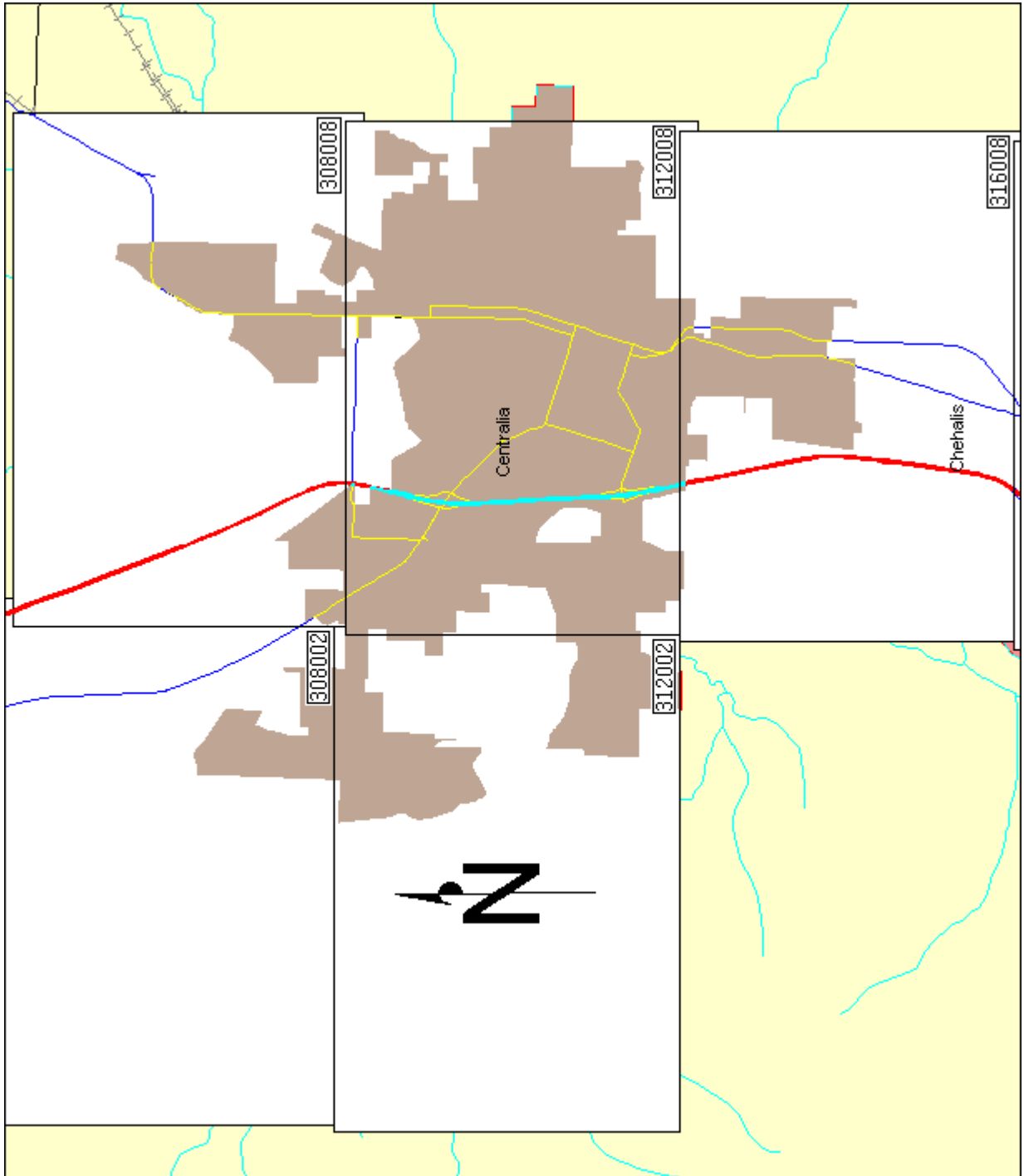

PLAT MAP KEY Centralia

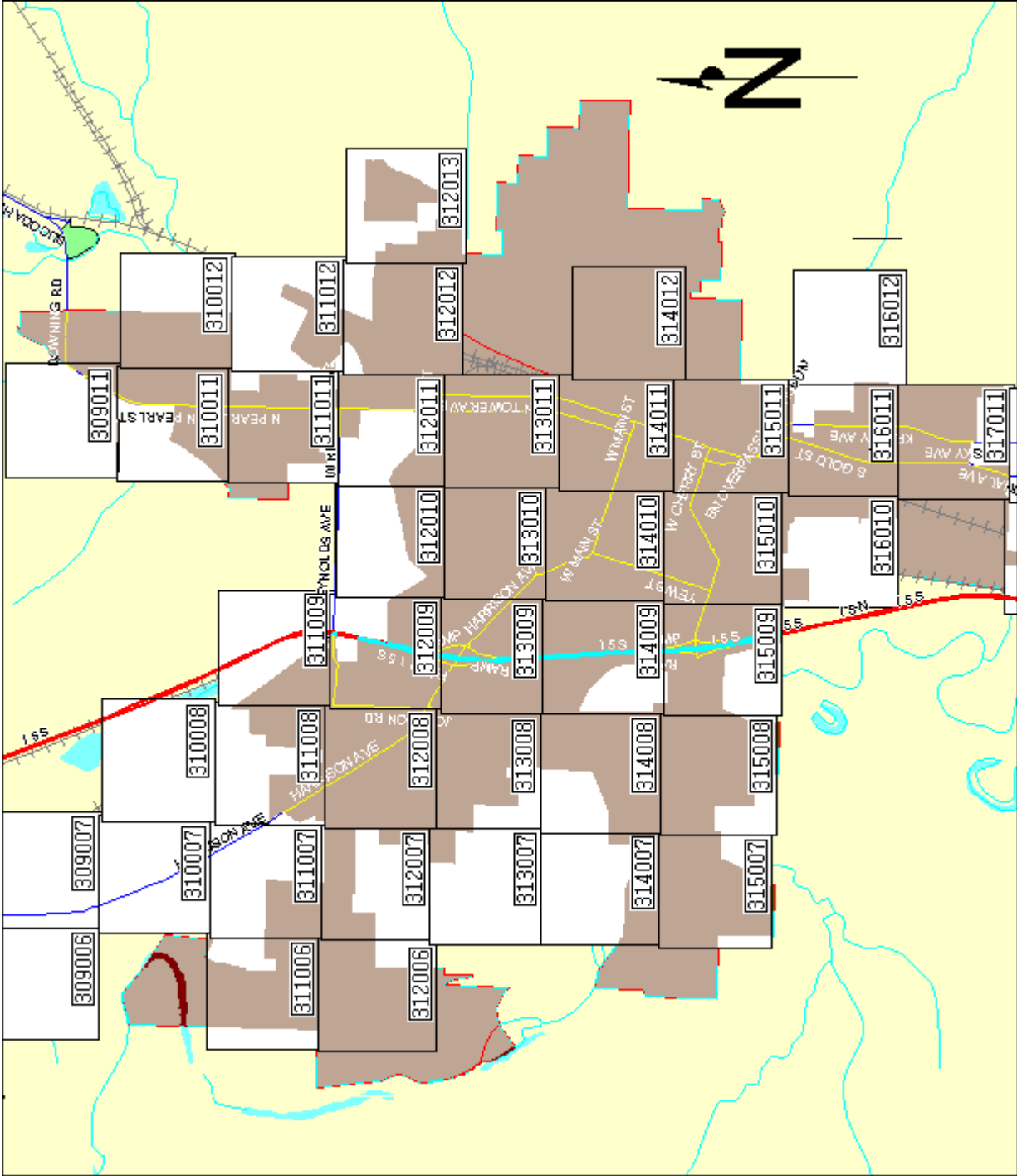

DIRECTIONS/CHEHALIS (From Olympia)

DIRECTIONS REDACTED

Total Estimated Driving Time from Olympia: 32 minutes
Total Distance: 30.71 miles

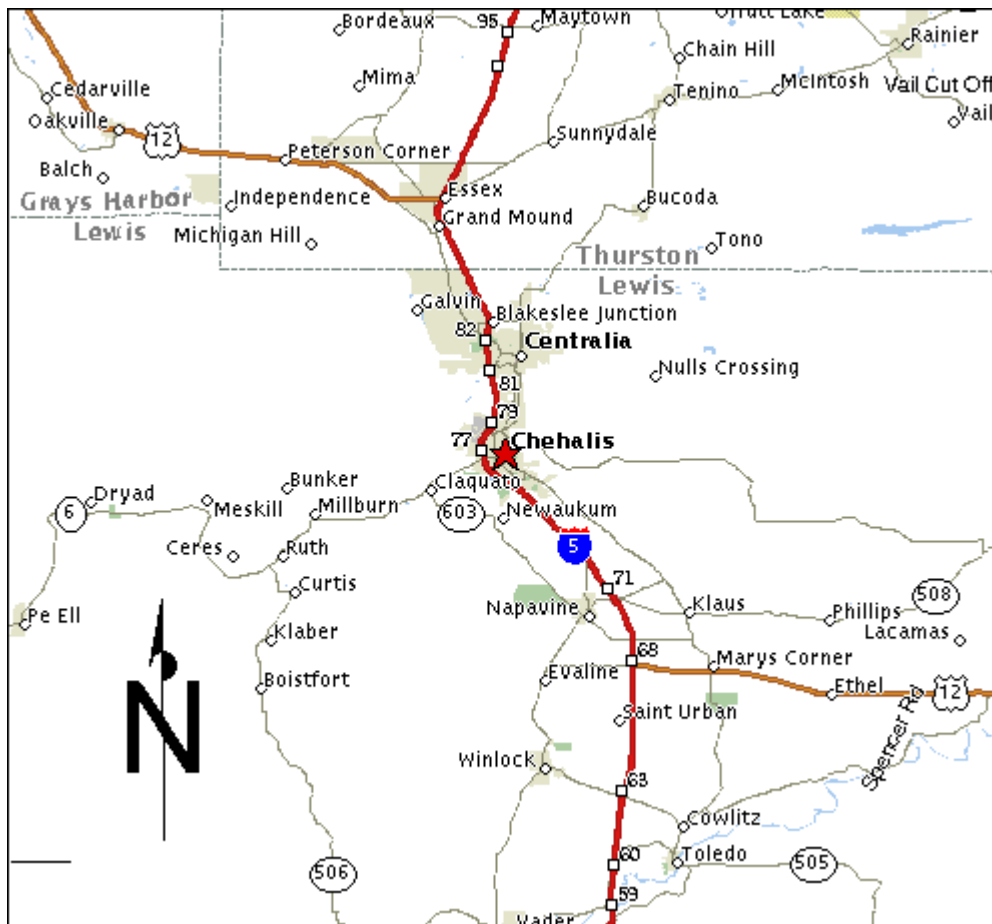

CITY MAP Chehalis

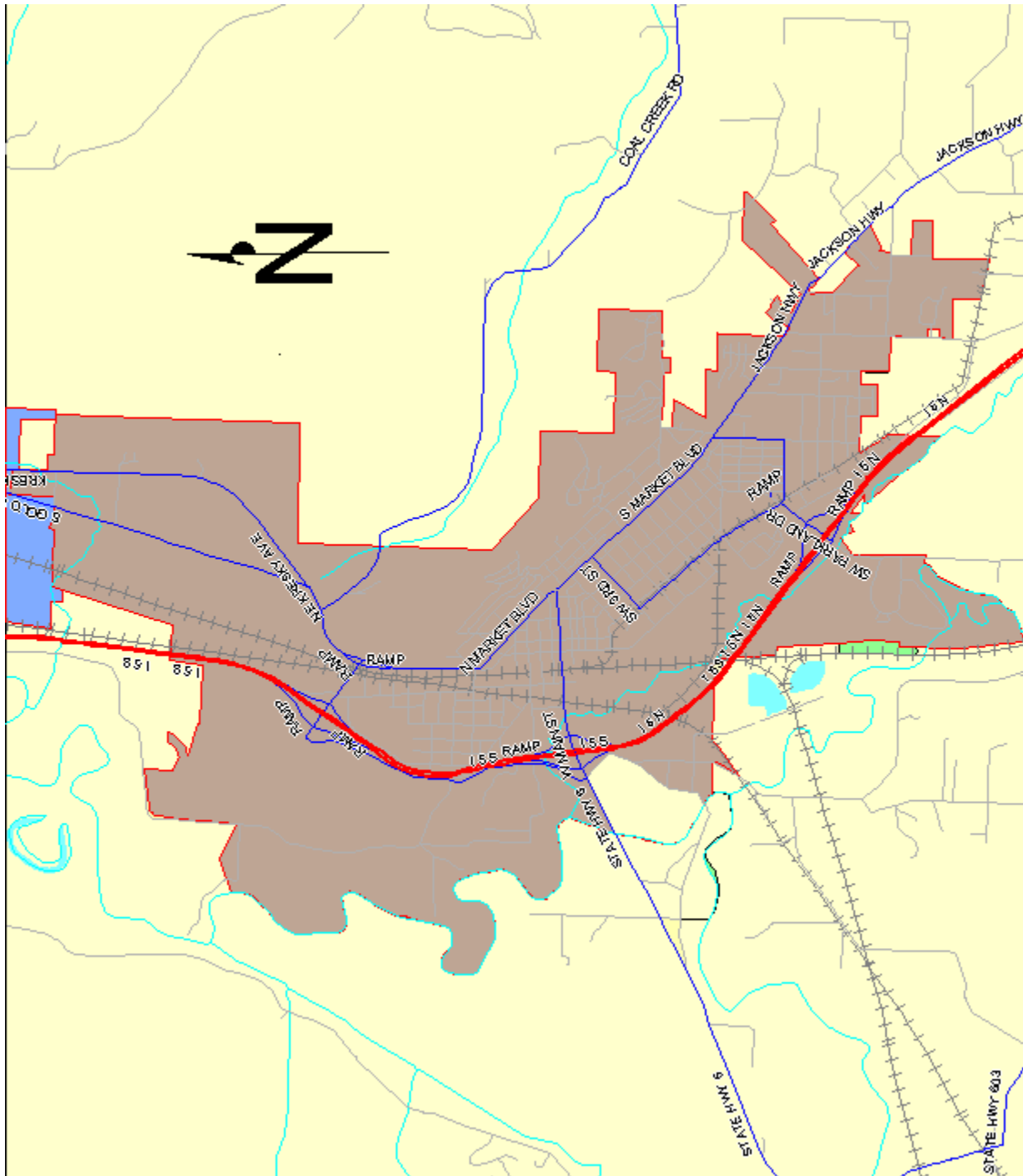

OPERATIONS MAP KEY

Chehalis

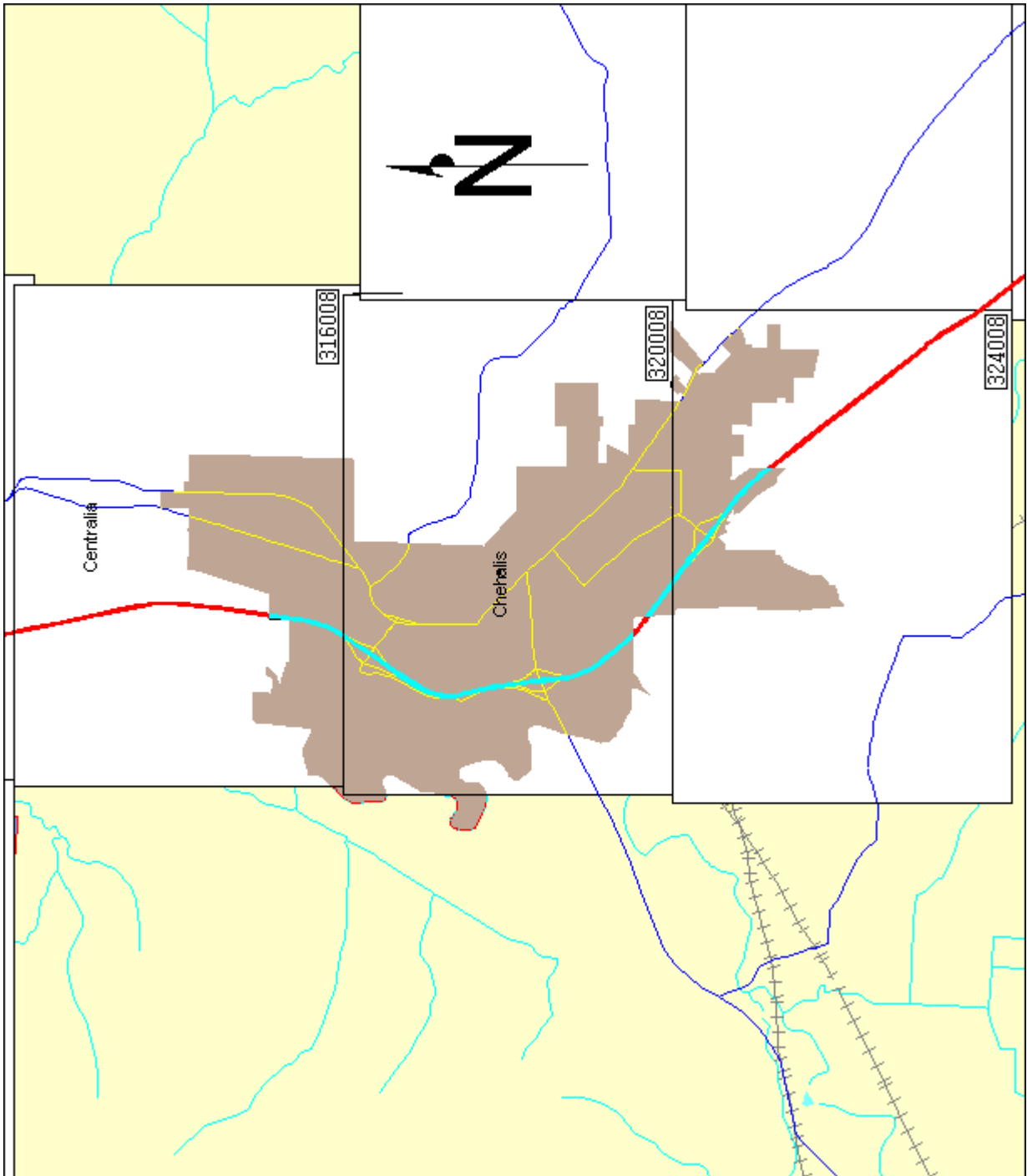

PLAT MAP KEY

Chehalis

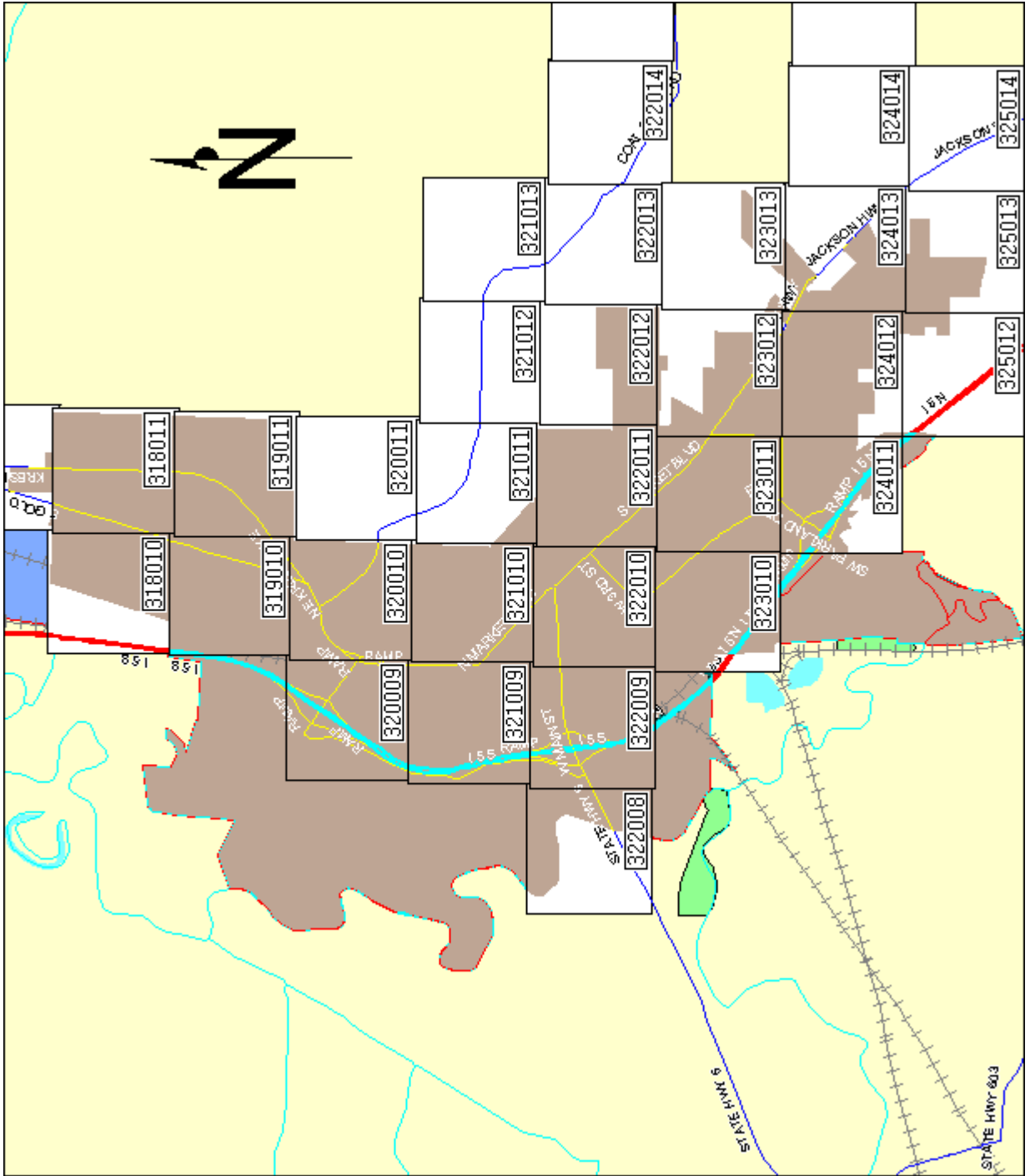

ROLES AND RESPONSIBILITIES OF THE SERVICE PROVIDERS

Pilchuck Contractors performs the installation of new customer construction on both residential and commercial gas services. They perform gas system upgrades and replacements, as well as, gas system operation and maintenance. In addition, Pilchuck responds to breaks at the request of PSE Gas Dispatch.

Kittitas County EMERGENCY RESPONSE PLAN

TABLE OF CONTENTS

Kittitas

Users guide.....	2
How it will be served	3
Regular business hours.....	3
After hours	3

PSE Staff

Who reside in and around Kittitas.....	3,4
--	-----

Facilities

Driving directions.....	4
Kittitas base.....	5,6,7
Maps of Distribution and supply system	7

Roles and Responsibilities

Service providers	7
Mutual aid agreement.....	7,8
Williams Pipeline.....	8

Material / tool List

Weld Equipment	8
Emergency Trailer.....	8
Tool Room	9
Backhoe	9

Pagination on redacted version may differ from original due to redaction and font change.

Users Guide

Dispatch

PSE Staff	3,4
Facilities	4,5,6
Material / tool List.....	8,9
Maps of Distribution and supply system	7
Roles and responsibility of Service Providers	7
Agreement between PSE/City of Ellensburg	7,8

First Responders

PSE Staff	3,4
Facilities	4,5,6
Material / tool List.....	8,9
Maps of Distribution and supply system	7
Roles and responsibility of Service Providers	7
Agreement between PSE/City of Ellensburg	7,8

CFS

PSE Staff	3,4
Facilities	4,5,6
Maps of Distribution and supply system	7
Material / tool List.....	8,9
Roles and responsibility of Service Providers	7

Gas Control

PSE Staff	3,4
Facilities	4,5,6
Material / tool List.....	8,9
Maps of Distribution and supply system	7

Pagination on redacted version may differ from original due to redaction and font change.

Emergency Response Plan

Kittitas - GAS

How Kittitas is served

Regular business hours:

During regular business hours we will utilize employees who are working in Kittitas. This could include Gas First Response personnel or SC&P.

After Hours:

Outside of normal business hours we will first contact the Gas First Response employees who live in Kittitas. Two of these employees are expected to provide 24 hour 7 days per week coverage on an alternating week basis. If one of the four resident employees is not going to be available, we will move a First Responder from the west side of the mountains. If none of these people are available, use the normal callout procedure, calling the closest person(s) to the emergency.

What to do if the pass is closed and support is needed:

The primary link between the Kittitas service territory and the rest of the company is I-90. If inclement weather has the pass closed and support personnel or material are required from the West side, call the System Manager at *TELEPHONE NUMBERS REDACTED* to make arrangements for aerial transport to Ellensburg.

PSE gas staff who reside in/near Kittitas

	Home	Cell	Pager	Pvt ID	Addr	Job
					<i>REDACTED</i> , Ellensburg	CFS Tech
		REDACTED			<i>REDACTED</i> , Ellensburg	Fitter
					<i>REDACTED</i> , Ellensburg	PI Inspector
					<i>REDACTED</i> , Cle Elum	PI Inspector
					<i>REDACTED</i> , Selah	Supervisor

- These personnel have received basic training on regulator station operations and using the main line valves to control the 16" high pressure main.

PSE support Staff in Kittitas –
 Knowledge of area and keys to facilities

	Home	Cell	Pager	Nextel	Addr	Job
					Ellensburg	Op Clerk
	REDACTED				Kittitas	CSR1
					Cle Elum	Field Rep
					Ellensburg	Comm Rel MGR

NAMES REDACTED all carry current flagging cards, as do the electric servicemen *NAMES REDACTED* noted below.

PSE Electric servicemen in Kittitas

	Dispatch	After hours	Sys Mgr	Addr	Job
	REDACTED			Cle Elum	Serviceman
				Cle Elum	Serviceman

Facilities

Puget Sound Energy's Kittitas Base is located just Off I-90 at Exit 101 West of Ellensburg.

Address

ADDRESS REDACTED

Map and Driving Directions to Facility

DIRECTIONS REDACTED.

MAPS REDACTED.

Key Number

NUMBER REDACTED fits the door and electronic gate
NUMBER REDACTED opens the door to the tool room
Access Card – unlocks all keypad readers

You will need a *NUMBER REDACTED* or access card to enter the facility
– Note there is a Lock Box near the front door that a *NUMBER REDACTED* Key will open. In the lock box is an access card as well as a key to the front door/Yard as well as the tool room.

Material

PSE maintains a trailer at our Kittitas facility, which will be used to carry Tools and materials needed in case of a gas emergency (see Material and Tool List Available at the Facility, page 8,9).

Map of Distribution and Supply System

See the following OP (Operations) maps:
MAP NUMBERS REDACTED

Roles and Responsibilities of the Service Providers and others

PSE performs the installation of new customer construction on both residential and commercial gas services, as well as, gas system operation and maintenance. Pilchuck responds to breaks at the request of PSE Gas Dispatch.

Mutual Assistance Agreement City of Ellensburg:

PSE has entered into a mutual aid agreement with the municipal natural gas utility at the City of Ellensburg. In the case of emergency they can be reached through the following numbers.

City of Ellensburg natural gas (daytime) *NUMBER REDACTED*
Kittitas County 911 (dispatch after hours) *NUMBER REDACTED*

NAME REDACTED City of Ellensburg Gas engineer *NUMBER REDACTED*

Williams Pipeline:

NAME REDACTED – Operations Technician

Cell NUMBER REDACTED

Office NUMBER REDACTED

Sat NUMBER REDACTED

Material and Tool List Available at the Facility**Kittitas Emergency Supply
Equipment****Weld Equipment**

Oxy/acetylene - One bottles each of oxygen and acetylene will be stored at the facility in the warehouse.

Equipment store on the trailer at PSE's facility**Squeeze Tools:**

4" and 6" PE Squeeze Machines and Hydraulic pump

Breathing Air:

4 – 1 hour bottles

4 – 5 min bottles

4 – large face masks

Electrofusion:

2", 4" and 6" clamps

1 – 2500 watt generator

Electrofusion machine

Leak Clamps:

Full circle clamps - 2" by 12" long - two

Full circle clamps - 4" by 12" long - two

Full circle clamps – 6" by 12" long - one

Incidental equipment:

Wood plugs – variety of sizes

Fire Extinguisher

Tool Room Inventory:

Shoring: - in tool room

Three 24" spreaders and pump

Four - 4 X 4' sheets of board (in PSE secured parking)

Four – 4 x 8' sheets of board (in PSE secured parking)

Fusion:

2" and 4" plates facer etc.

Flagging:

Signs and standards – Available in PSE secured parking in area next to pre-tested pipe

Covered Storage next to covered parking:

Pre tested pipe 1¼", 2", 4" and 6" pipe.

Valve Keys

Backhoe

PSE does not maintain a backhoe at the Kittitas facility. When a backhoe has been required one has been either rented from Potelco (who co-occupies the base) or United Rentals located in Ellensburg.

In the case of an emergency where a backhoe is required on site the following options are presented:

1. The PSE electric shift operators at *NUMBERS REDACTED* who regularly dispatch electric outage work to Potelco in Kittitas. As such, they would notify Potelco of an immediate need for a backhoe and the location for it to be delivered. If so specified, they could provide an IBEW operator as well.
2. The City of Kittitas has an operator and hoe that can be used for emergencies within the city limits of Kittitas if they can be reached and the equipment is available. They can be reached at *NUMBERS REDACTED* during normal working hours. The operator's name is *NAME REDACTED*.

Toledo

EMERGENCY RESPONSE PLAN

TABLE OF CONTENTS

Toledo

Users Guide.....	2
How it will be served.....	3
Regular business hours	3
After hours	3
Floods	3

PSE Staff

Who work in Toledo	4
Live near Toledo	4

Maps

Directions	5
City Map	6
Gas Operations Map Key	7
Plat Map Key	8

Service Provider

Roles and Responsibilities.....	9
---------------------------------	---

Pagination on redacted version may differ from original due to redaction and font change.

USERS GUIDE

Dispatch

PSE Staff	4
Directions	5
City Map	6
Gas Operations Map Key	7
Plat Map Key	8
Roles and responsibility of Service Providers	9

First Responders

PSE Staff	4
Directions	5
City Map	6
Gas Operations Map Key	7
Plat Map Key	8
Roles and responsibility of Service Providers	9

CFS

PSE Staff	4
Directions	5
City Map	6
Gas Operations Map Key	7
Plat Map Key	8
Roles and responsibility of Service Providers	9

Gas Control

PSE Staff	4
Directions	5
City Map	6
Gas Operations Map Key	7
Plat Map Key	8
Roles and responsibility of Service Providers	9

Pagination on redacted version may differ from original due to redaction and font change.

EMERGENCY RESPONSE PLAN

Toledo

How Toledo will be served

Regular business hours:

During regular business hours we will utilize employees who are working in Toledo. This could include Gas First Response, SC&P, or Pilchuck personnel.

After Hours:

We have identified those gas employees that live in close proximity to Toledo. Outside of normal business hours Dispatch will first contact the GFR staff that live near Toledo. If that fails, Dispatch will move the closest GFR personnel to the problem per the Standard Call-Out process. In the case where GFR personnel are unavailable, Dispatch will contact SC&P staff trained for First Response.

Floods:

Lewis County has had numerous 100-year floods in past years; this area is prone to flooding. This area may be closed to any traffic except for emergency vehicles and local traffic. In the past I-5 has been shut down. During flooding, the best way to get there may be through Littlerock or Bucoda. The City of Centralia and Chehalis as well as Lewis Co. has historically informed PSE of any wash outs or any other problems we may need to be aware of. PSE may need to isolate areas of the gas system during flooding.

Alternative Access:

If access by conventional means is unavailable, you may be able to deliver personnel and materials to the Winlock area by helicopter. The System Manager *NUMBERS REDACTED* on duty should be called to arrange helicopter support.

PSE STAFF WHO WORK IN TOLEDO

NAME REDACTED (Gas)
ADDRESS REDACTED
Chehalis, WA 98532
Home phone: *NUMBER REDACTED*
Cell Phone: *NUMBER REDACTED*
Pager: *NUMBER REDACTED*

PSE STAFF WHO LIVE NEAR TOLEDO

NAME REDACTED (Gas)
ADDRESS REDACTED
Centralia, WA 98531
Home phone: *NUMBER REDACTED*
Cell Phone: *NUMBER REDACTED*
Pager: *NUMBER REDACTED*

NAME REDACTED (Gas)
ADDRESS REDACTED
Centralia, WA 98531
Home phone: *NUMBER REDACTED*
Cell Phone: *NUMBER REDACTED*
Pager: *NUMBER REDACTED*

NAME REDACTED (Gas)
ADDRESS REDACTED
Chehalis, WA 98532
Home phone: *NUMBER REDACTED*
Cell Phone: *NUMBER REDACTED*
Pager: *NUMBER REDACTED*

NAME REDACTED (Gas)
ADDRESS REDACTED
Olympia, WA 98579
Home phone: *NUMBER REDACTED*
Cell Phone: *NUMBER REDACTED*
Pager: *NUMBER REDACTED*

DIRECTIONS (From Olympia)

DIRECTIONS REDACTED

Total Estimated Driving Time from Olympia: 54 minutes
Total Distance: 48.36 miles

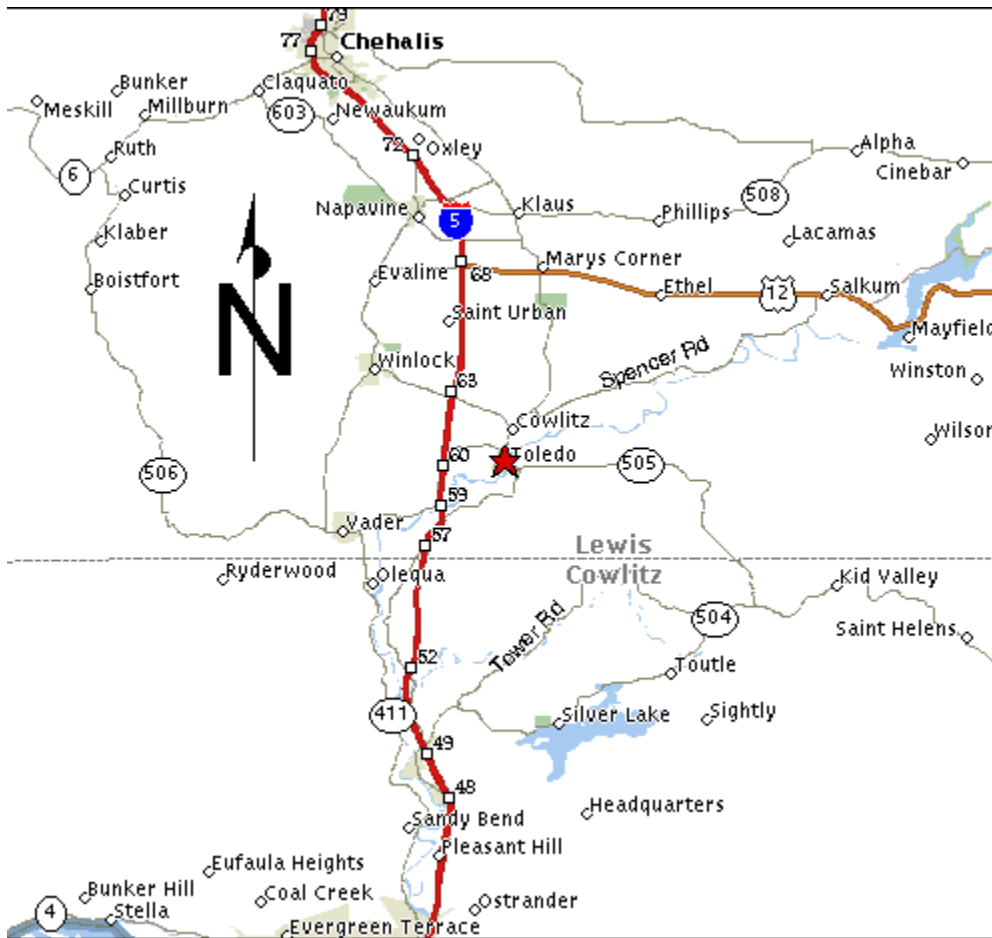

CITY MAP

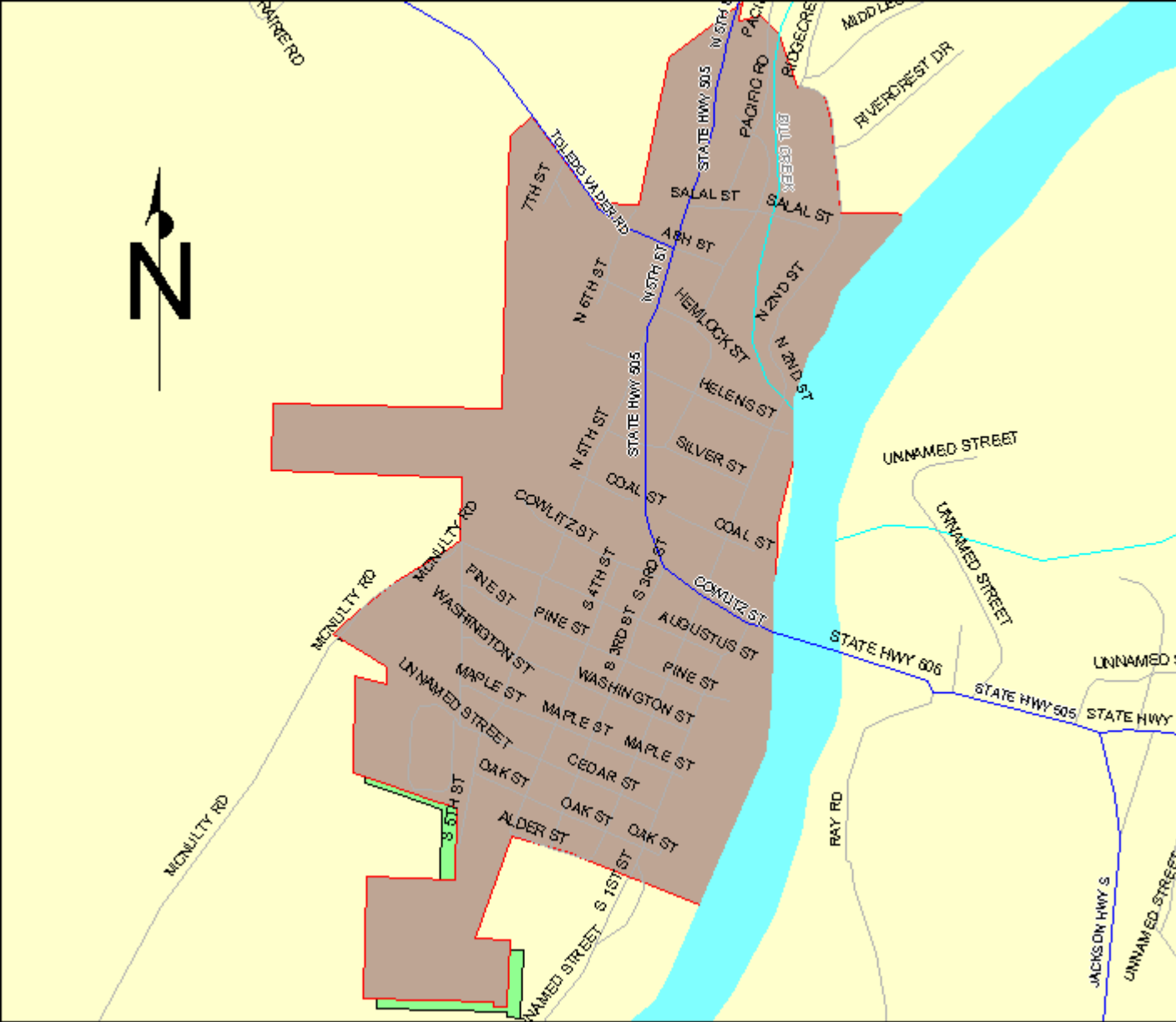

OPERATIONS MAP KEY

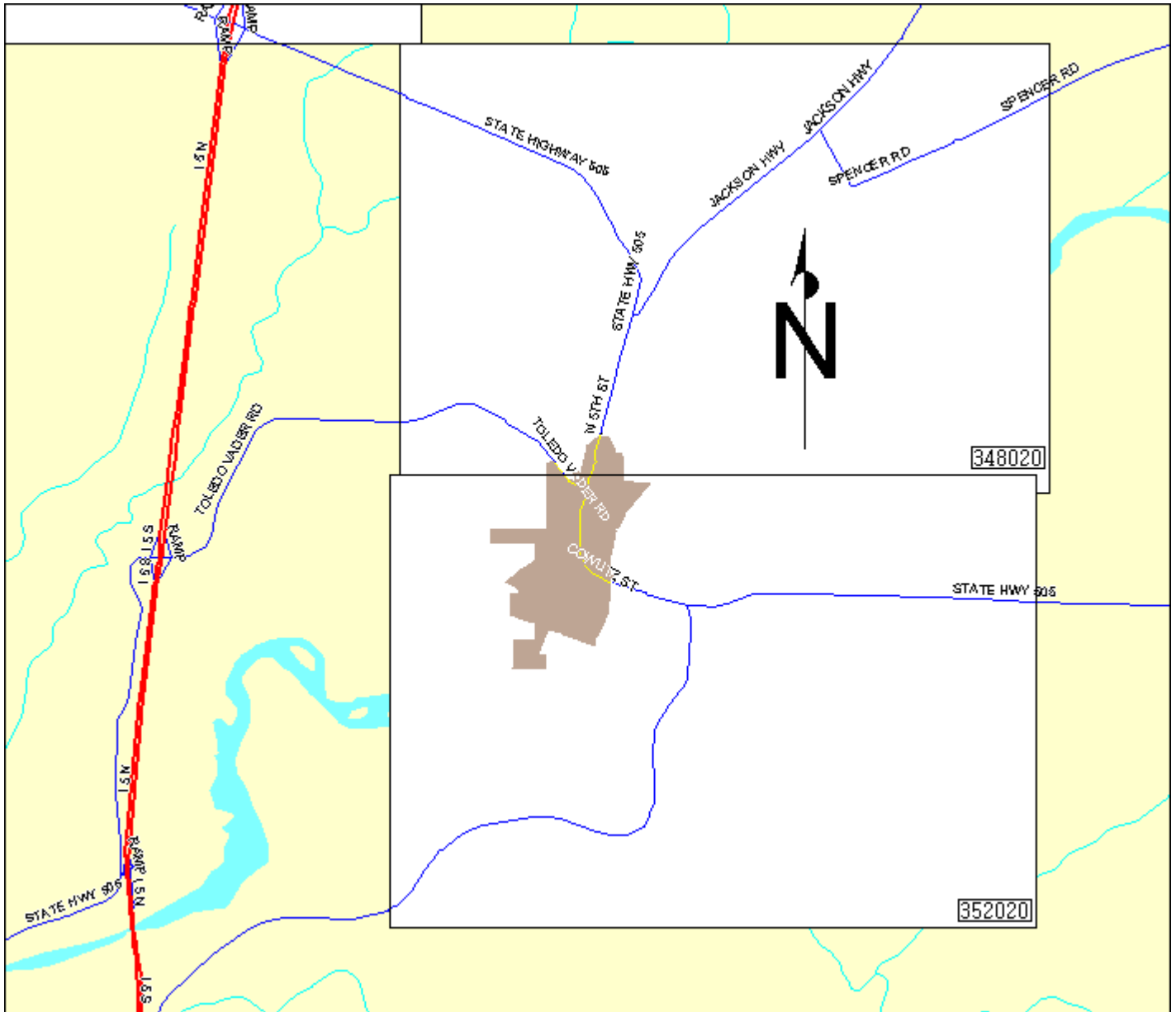

PLAT MAP KEY

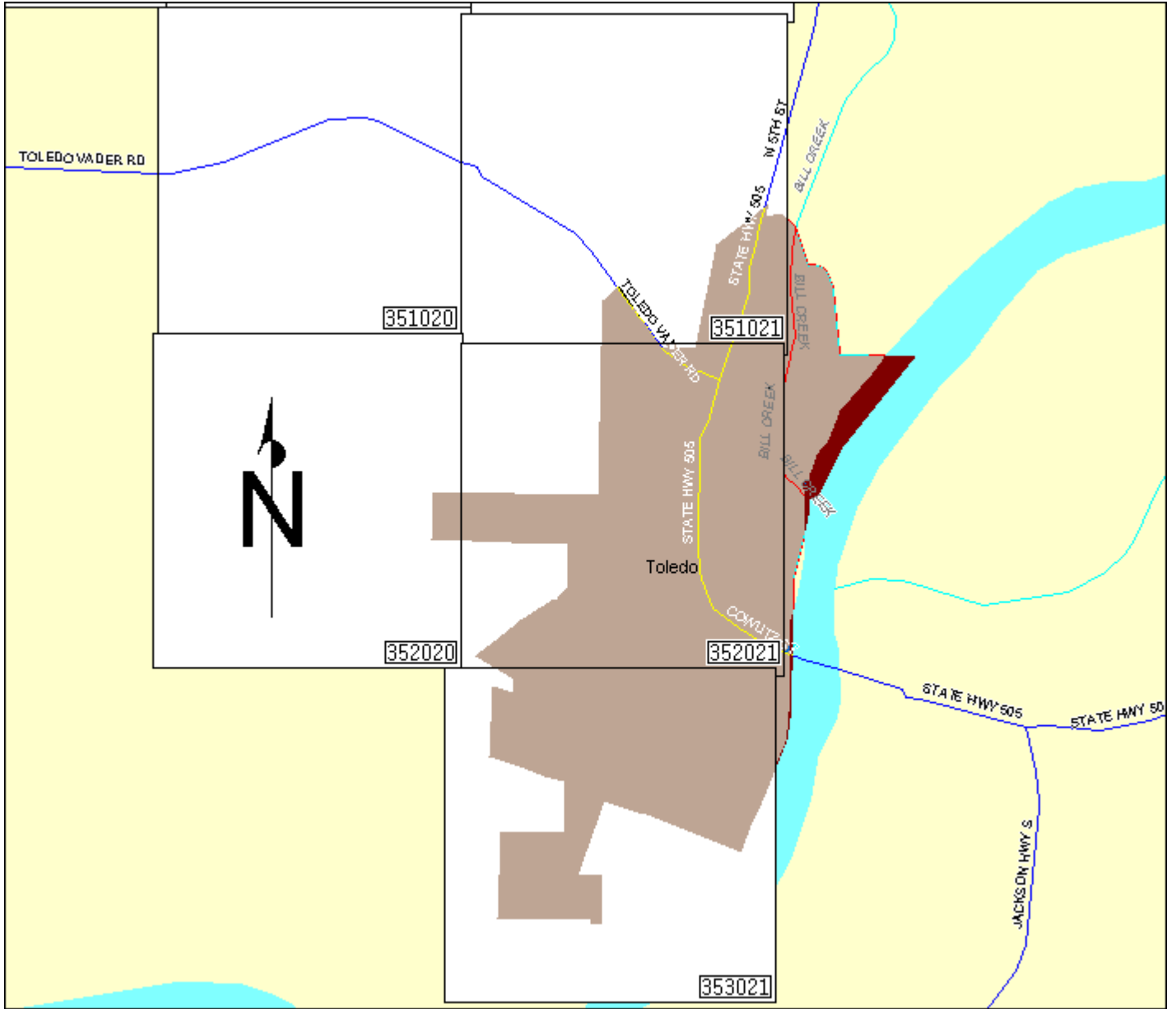

ROLES AND RESPONSIBILITIES OF THE SERVICE PROVIDERS

Pilchuck Contractors performs the installation of new customer construction on both residential and commercial gas services. They perform gas system upgrades and replacements, as well as, gas system operation and maintenance. In addition, Pilchuck responds to breaks at the request of PSE Gas Dispatch.

Vashon Island EMERGENCY RESPONSE PLAN

TABLE OF CONTENTS

Vashon

Users Guide	2
How it will be served	3
Regular business hours.....	3
After hours	3

PSE Staff

Who reside on Island.....	4
Who work on Island	4
Live near ferry terminal	5

Facilities

Address and Driving Directions	5
Vashon Base	6
Gas Operations Map Key	7

Ferry

After Hours	3
Ferry Procedure	9
Ferry Terminals – Directions.....	10-12

Service Provider

Roles and Responsibilities	13
----------------------------------	----

Material/Tool List 14 |

Agreement between PSE/Vashon Fire Department 15,16 |

Pagination on redacted version may differ from original due to redaction and font change.

USERS GUIDE

Dispatch

PSE Staff	4
Facilities	5-7
Material / tool List	14
Ferry	3, 9-12
Map of distribution and supply system.....	8
Roles and responsibility of Service Providers	13
Agreement between PSE/Vashon Fire Department	15, 16

First Responders

PSE Staff	4
Facilities	5-7
Material / tool List	14
Ferry	3, 9-12
Map of distribution and supply system.....	8
Roles and responsibility of Service Providers	13
Agreement between PSE/Vashon Fire Department	15, 16

CFS

PSE Staff	4
Facilities	5-7
Material / tool List	14
Ferry	3, 9-12
Map of distribution and supply system.....	8
Roles and responsibility of Service Providers	13
Agreement between PSE/Vashon Fire Department	15, 16

Gas Control

PSE Staff	4
Facilities	5-7
Material / tool List	14
Ferry	3, 9-12
Map of distribution and supply system.....	8

Pagination on redacted version may differ from original due to redaction and font change.

EMERGENCY RESPONSE PLAN

Vashon Island

How Vashon will be served

Regular business hours:

During regular business hours we will utilize employees who are working on the Island. This could include Gas First Response personnel, SC&P, or Pilchuck.

Personnel assigned to work on the island on a day to day basis will notify dispatch when they arrive on and leave the island.

After Hours:

PSE has one Electric employee who lives on the Island. PSE has also identified those gas employees that live near the ferry terminals at Fautleroy, Southworth and Tacoma. Outside of normal business hours we will contact the Gas First Response employees living closest to the ferry terminals. If this fails, we will dispatch the First Responders per the standard callout process that moves the closest GFR personnel to the event.

Ferry Service after Hours:

If ferry service is needed outside the normal service hours, you can contact the System Manager at *NUMBERS REDACTED*. They have set up an arrangement with the Washington Ferry System to take PSE vehicles to the Island in case of emergencies (see After Hours Ferry Procedure page).

Alternative Access:

If access by conventional means is unavailable, you may be able to deliver personnel and materials to Vashon Island area by helicopter. The System Manager at *NUMBERS REDACTED* on duty should be called to arrange helicopter support.

PSE STAFF WHO RESIDE ON THE ISLAND

NAME REDACTED (Electric Employee)
ADDRESS REDACTED
Vashon, WA 98070
Home phone: *NUMBERS REDACTED*
Verizon phone: *NUMBERS REDACTED*

PSE STAFF WHO WORK ON THE ISLAND

NAME REDACTED (Electric Employee)
ADDRESS REDACTED
Vashon, WA 98070
Home phone: *NUMBERS REDACTED*
Verizon phone: *NUMBERS REDACTED*

NAME REDACTED (Supv. Community Services – Vashon)
ADDRESS REDACTED
University Place, WA 98467
Home phone: *NUMBERS REDACTED*
Verizon phone: *NUMBERS REDACTED*

NAME REDACTED (Customer Service Rep. 1)
ADDRESS REDACTED
Tacoma, WA 98407
Home phone: *NUMBERS REDACTED*
Verizon phone: *NUMBERS REDACTED*

NAME REDACTED (Customer Service Rep. 1)
ADDRESS REDACTED
Tacoma, WA 98406
Home phone: *NUMBERS REDACTED*
Verizon phone: *NUMBERS REDACTED*

PSE STAFF WHO LIVE NEAR A FERRY TERMINAL

Fauntleroy

Georgetown personnel close to the **Fauntleroy Ferry Terminal:**

<i>NAME REDACTED</i>	1st Response CFS	<i>ADDRESS REDACTED</i>
<i>NAME REDACTED</i>	1st Response CFS	<i>ADDRESS REDACTED</i>
<i>NAME REDACTED</i>	1st Response CFS	<i>ADDRESS REDACTED</i>
<i>NAME REDACTED</i>	1st Response CFS	<i>ADDRESS REDACTED</i>
<i>NAME REDACTED</i>	1st Response CFS	<i>ADDRESS REDACTED</i>

Southworth

<i>NAME REDACTED</i>	Corrosion Control Fitter	<i>ADDRESS REDACTED</i>
<i>NAME REDACTED</i>	1st Response CFS	<i>ADDRESS REDACTED</i>
<i>NAME REDACTED</i>	Corrosion Control Fitter	<i>ADDRESS REDACTED</i>
<i>NAME REDACTED</i>	1st Response CFS	<i>ADDRESS REDACTED</i>

Tacoma - Tahlaquah (Pt. Defiance)

<i>NAME REDACTED</i>	1st Response Fitter	<i>ADDRESS REDACTED</i>
<i>NAME REDACTED</i>	1st Response Fitter	<i>ADDRESS REDACTED</i>
<i>NAME REDACTED</i>	1st Response CFS	<i>ADDRESS REDACTED</i>
<i>NAME REDACTED</i>	1st Response CFS	<i>ADDRESS REDACTED</i>

FACILITIES

Puget Sound Energy's Vashon Service Center office is located just south of the town of Vashon on the main Highway.

Address

18125 Vashon Highway

The building site sits back off the highway about 100 yards and is somewhat secluded.

Map and Driving Directions to Facility

The facility is located at 18125 Vashon Highway (see page 7 for layout of Vashon facility).

The building sets back off the highway about 100 yards and is hard to see from the road.

You will need an authorized security access card to enter the facility.

Hours of Operation

The Vashon Service Center hours of operation are between 9:00 a.m. to 4:00 p.m., Monday through Friday. The service center is closed on all company recognized holidays.

Gate Access

The gate for facility access is key card controlled. The card reader pedestal is on the left-hand side of gate entrance. To open gate personnel must have an authorized security access card. All First Response personnel that may be called upon for response to the Island have received the necessary key card clearance.

Material

We will maintain a trailer at our Vashon facility, which will be used to carry materials needed in case of a gas emergency (see Material and Tool List Available at the Facility, page 14).

During emergencies this trailer will be picked up by the first PSE employee to respond, which may not necessarily be a gas employee.

OFFICE MAP REDACTED

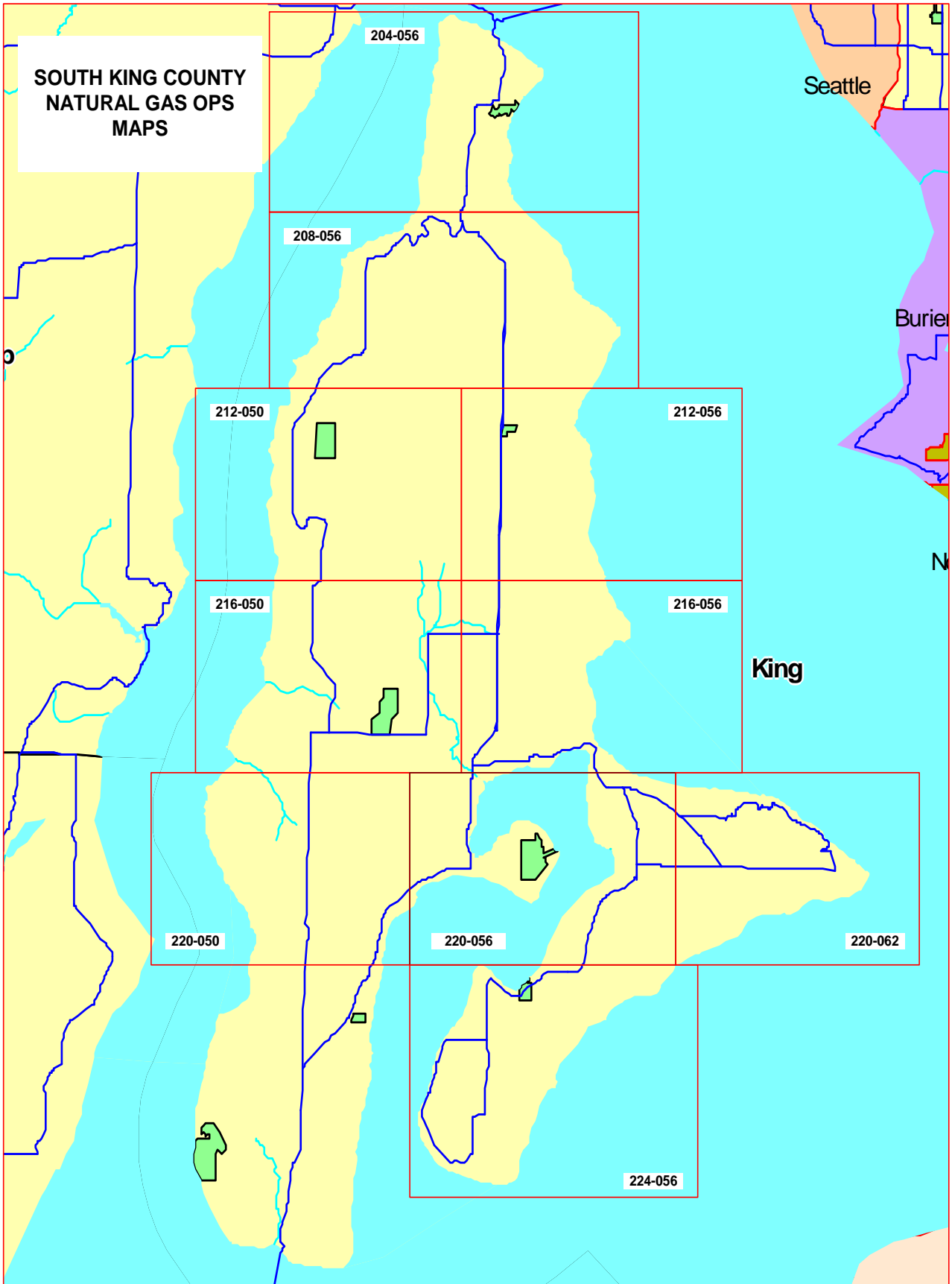

FERRY PROCEDURE

WASHINGTON STATE FERRY SYSTEM (WSF)

Adopted 12-22-98

Current information: www.wsdot.wa.gov/ferries/schedules/current

Reviewed 06/02/06

PRIORITY LOADING PROCEDURE - GAS EMERGENCY

This procedure addresses gas emergencies only.

There are no hard and fast rules relating to who qualifies for priority loading of utility vehicles on ferry routes. The WSF Operations Watch Supervisor is the key contact person to arrange priority loading and will make the ultimate decision whether or not to approve such a request.

In order to reduce the possibility for abusing the system for personal benefit, the Operations Watch Supervisor will only accept loading requests from PSE's Gas Operations Dispatchers. Employees will not be able to arrange their own priority loading with the dock attendants.

The procedures to be followed are:

- The Gas Operations Dispatcher has the responsibility to **determine if the emergency in question requires an immediate response** necessitating priority loading on a Washington State ferry.

NOTE: In general, events such as broken and blowing lines, Class A leaks, inside odors, and possible CO poisoning would meet this test. There may be other valid emergencies such as employee injuries or vehicle accidents, but these can adequately be covered by local emergency responders and probably don't require special loading of PSE personnel. The WSF Operations Watch Supervisor will rely on our Dispatchers to make proper judgments.

- If the emergency meets this test, the dispatcher shall **contact the WSF Operations Watch Supervisor**. *NUMBER REDACTED*

- **Provide** the following **information**.

Name and contact number of Gas Operations Dispatcher calling
Type of gas emergency necessitating priority boarding
Ferry route affected
Number and type of vehicles requiring priority loading
Estimated arrival time of vehicles at terminal

- Dispatcher shall **obtain** the following **information** from the WSF Operations Watch Supervisor. **Record the information** on the Emergency Report form. **Communicate approval information** to vehicles involved.

Name of Operations Watch Supervisor
Date and time of request for priority loading
Confirmation of approval of PSE's request

- The **Operations Watch Supervisor will contact the dock attendant** at the affected terminal and communicate the information.
- **If difficulties arise** at the terminal, the dock attendant should be asked to contact the Operations Watch Supervisor. PSE's Dispatcher may also call as well to confirm the previously agreed to arrangements. In no case shall PSE employees at the dock engage in arguments regarding loading. All such difficulties, especially those resulting in a delayed response, shall be recorded on the Emergency Report form.

DRIVING DIRECTIONS TO FERRY TERMINALS

Southworth Terminal 11564 SE State Hwy 160 Southworth, WA 98386

Coming from the South:

- Take **I-5 North**
- Take **exit 132** and proceed West on **Hwy 16** approximately 35 miles to **Hwy 160 exit**
- Take **Hwy 160 (Sedgwick road)** exit
- Turn Right onto **Hwy 160** at stop sign and proceed **approximately 7 miles to yet another stop sign**
- Turn **right**; ferry dock straight ahead.

Coming from the North:

- Take **I-5 South**
- Take the **WA-16 West/SO 38th ST** exit, **exit #132**, towards Gig Harbor/Bremerton.
- Keep **Right** at the fork in the ramp
- Merge onto **WA-16 W**
- Take **Mullenix Road** exit
- Turn Right **onto SE Mullenix Road**
- Turn Left onto **Olalla Valley Rd SE**
- Turn Left onto **Banner Rd SE**
- Turn Right onto **Sedgwick Rd SE/WA-160**
- Turn Right onto **SE Southworth DR/WA-160**
- Turn Left onto **Rocky RD SE**
- You're there!



Fautleroy Terminal

4829 SW Barton
Seattle, WA 98136

Coming from the South:

- Take **I-5 North**
- Take the **WA-599 North** exit, **exit number 156**, towards **Tukwila/W. Marginal Way**
- Merge onto **WA-599 N**
- Take **WA-99 N**
- Take the **Des Moines Dr./14th Ave SO** exit
- Keep **Right at the fork** in the ramp
- Turn Left onto **14th Ave S**
- Turn Left onto **S Cloverdale St**
- **S Cloverdale St** becomes **1st AVE S**
- Turn slight right onto **Olson PL SW**
- Turn slight Right onto **SW Roxbury St**
- Turn Right onto **35th AVE SW**
- Turn Left onto **SW Barton ST**
- Turn Left onto **California AVE SW**
- **California AVE SW** becomes **SW Brace Point DR**
- Turn slight Right onto **SW Wildwood PL**
- Turn Right onto **Fautleroy Way SW**
- Turn Left onto **SW Barton ST**

Coming from the North:

- Merge onto **I-5 S**
- Take the **W SEATTLE FWY/COLUMBIAN WAY** exit, exit number **163A**.
- Keep **RIGHT** at the fork in the ramp
- Merge onto **W SEATTLE BRIDGE**
- Stay straight to go onto **FAUTLEROY WAY SW**
- Turn **RIGHT** onto **SW BARTON**

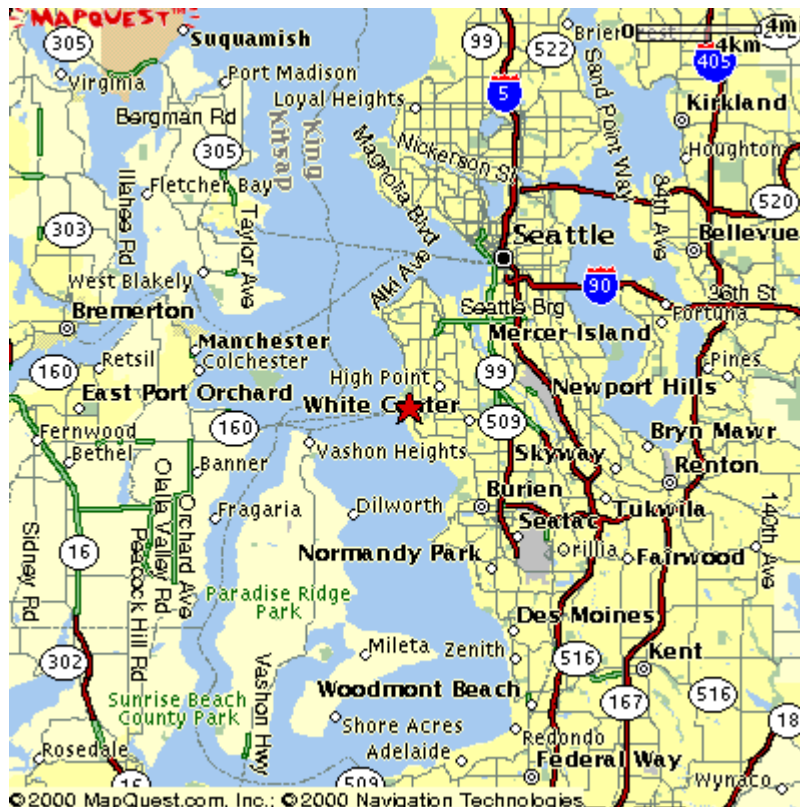

Pt. Defiance / Tahlequah Terminal

5810 N. Pearl St.
Tacoma WA 98405

Coming from the South:

- Merge onto **I-5 N**
- Take the **SO. 38 ST. exit** – exit number **132** toward **GIG HARBOR WA-16/BREMERTON**
- Take the **S 38 ST WEST** ramp toward **GIG HARBOR/WA-16 W/ BREMERTON/TACOMA MALL**
- Keep **left** at the fork in the ramp
- Merge onto **WA-16 W**
- Take the **6th AVE** exit toward **WA-163**
- Turn **LEFT** onto **6th AVE**
- Turn **RIGHT** onto **N PEARL ST**
- Stay **straight** to go onto **N PEARL ST/WA-163**

Coming from the North:

- Merge onto **I-5 S.**
- Take the **WA-16 W/SO. 38 ST.** exit- exit number **132-** towards **GIG HARBOR/BREMERTON**
- Keep **RIGHT** at the fork in the ramp
- Merge onto **WA-16 W**
- Take the **6th AVE** exit toward **WA-163**
- Turn **LEFT** onto **6th AVE**
- Turn **RIGHT** onto **N PEARL ST**
- Stay straight to go onto **N PEARL ST/WA-163**

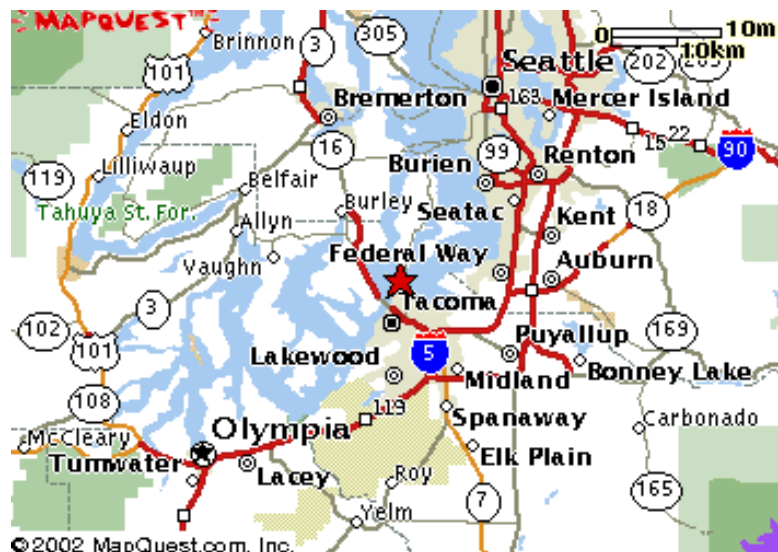

ROLES AND RESPONSIBILITIES OF THE SERVICE PROVIDERS

Pilchuck Contractors performs the installation of new customer construction on both residential and commercial gas services. They perform gas system upgrades and replacements, as well as, gas system operation and maintenance. In addition, Pilchuck responds to breaks at the request of PSE Gas Dispatch.

Pilchuck notifies Gas Dispatch when they get on the ferry going to the island and again when they are leaving the island.

MATERIAL AND TOOL LIST AVAILABLE AT THE FACILITY

Vashon Reserve Emergency Supply Parts and Equipment

Weld Equipment

Oxy/acetylene - Two bottles each of oxygen and acetylene will be stored at the facility. If additional Oxy. Act. Is needed it can be obtained from *NAME, TELEPHONE NUMBER REDACTED*.

Equipment store on the trailer at PSE's facility

Squeeze Tools:

4" and 6" PE Squeeze Machines and Hydraulic pump
Small steel squeeze machine
Large steel squeeze machine

Valve keys:

One standard
One long (8' or better)

Leak Clamps:

Full circle clamps - 2" by 12" long - two
Full circle clamps - 4" by 12" long - two
Full circle clamps - 6" by 12" long - two

Band clamps - 1/2", 3/4", 1", 1 1/4", 2", 4" and 6"

Shoring:

Two 24" spreaders and two - 4 X 4' sheets of board
12' ladder

Incidental equipment:

Wood plugs - variety of sizes
Environmental Packs (two)
Fire Extinguisher

AGREEMENT BETWEEN PSE AND VASHON FIRE DEPARTMENT

PSE Operations personnel met with the Vashon Fire department on December 17, 2001. As a result, the following guideline was agreed to between the Vashon Fire Department and Puget Sound Energy.

- **Communication with the Beachcomber**
PSE is communicating with the Beachcomber and will continue to stay in touch with them.

- **Emergency Center**
PSE will participate with the Vashon Fire Department regarding Emergency Center Operations. PSE's contact is *NAME, TELEPHONE NUMBER REDACTED*

- **Open House**
PSE will participate in the Fire Department Open House. Our contact for this is either *NAME, TELEPHONE NUMBER REDACTED* or *NAME, TELEPHONE NUMBER REDACTED*

- **Natural Gas Training**
PSE provides natural gas emergency training, our contact is: *NAME, TELEPHONE NUMBER REDACTED*

- **Road Closed Signs:**
PSE has 12 plastic barricades at our Vashon Facility, located next to the Oxygen/ Acetylene storage rack (see attached diagram).

The Fire Department can gain access by using the Knox box.

➤ **Direct Communication With Dispatch**

Our dispatch numbers are:

ELECTRIC-

Fire and police hit line for direct access to Electric Dispatch

NUMBER REDACTED

NUMBER REDACTED - **Use this number to gain record information**

GAS

Fire & Police hot line for direct access to Gas Dispatch

NUMBERS REDACTED

Use this number to gain record information from Gas Dispatch

NUMBER REDACTED

➤ **Vashon Response Time**

PSE's goal is to meet or exceed the 55-minute SQI (Service Quality Index) agreed to with the WUTC.

➤ **Annual Valve Surveys**

PSE's Gas First Response PI (Public Improvement) Inspector will meet with the Vashon Fire Department annually. They will provide an updated service valve list and review the completed service valve survey results with the chief and his staff.

➤ **Tools & Material**

We will review the number of valve keys and wooden plugs they presently are equipped with, re-supply where needed.

Winlock

EMERGENCY RESPONSE PLAN

TABLE OF CONTENTS

Winlock

Users Guide	2
How it will be served	3
Regular business hours.....	3
After hours	3
Floods	3

PSE Staff

Who work in Winlock	4
Live near Winlock	4

Maps

Directions	5
City Map.....	6
Gas Operations Map Key.....	7
Plat Map Key	8

Service Provider

Roles and Responsibilities	9
----------------------------------	---

Pagination on redacted version may differ from original due to redaction and font change.

USERS GUIDE

Dispatch

PSE Staff	4
Directions	5
City Map	6
Gas Operations Map Key	7
Plat Map Key	8
Roles and responsibility of Service Providers	9

First Responders

PSE Staff	4
Directions	5
City Map	6
Gas Operations Map Key	7
Plat Map Key	8
Roles and responsibility of Service Providers	9

CFS

PSE Staff	4
Directions	5
City Map	6
Gas Operations Map Key	7
Plat Map Key	8
Roles and responsibility of Service Providers	9

Gas Control

PSE Staff	4
Directions	5
City Map	6
Gas Operations Map Key	7
Plat Map Key	8
Roles and responsibility of Service Providers	9

Pagination on redacted version may differ from original due to redaction and font change.

EMERGENCY RESPONSE PLAN

Winlock

How Winlock will be served

Regular business hours:

During regular business hours we will utilize employees who are working in Winlock. This could include Gas First Response, SC&P, or Pilchuck personnel.

After Hours:

Puget Sound Energy has identified those gas employees that live in close proximity to Winlock. Dispatch will first contact the GFR staff that live near Winlock. If that fails, Dispatch will move the closest GFR personnel to the problem per the Standard Call-Out process. In the case were GFR personnel is unavailable, Dispatch will contact SC&P staff trained for First Response.

Floods:

Lewis County has had numerous 100-year floods in the past several years; this area is prone to flooding. This area may be closed to any traffic except for emergency vehicles and local traffic. In the past I-5 has been shut down. During flooding, the best way to get there may be through Littlerock or Bucoda. The City of Centralia and Chehalis as well as Lewis Co. has historically informed PSE of any wash outs or any other problems we may need to be aware of. PSE may need to isolate areas of the gas system during flooding.

Alternative Access:

If access by conventional means is unavailable, you may be able to deliver personnel and materials to the Winlock area by helicopter. The System Manager *NUMBERS REDACTED* on duty should be called to arrange helicopter support.

PSE STAFF WHO WORK IN WINLOCK.

NAME REDACTED (Gas)
ADDRESS REDACTED
Chehalis, WA 98532
Home phone: *NUMBER REDACTED*
Cell phone: *NUMBER REDACTED*
Pager: *NUMBER REDACTED*

PSE STAFF WHO LIVE NEAR WINLOCK

NAME REDACTED (Gas)
ADDRESS REDACTED
Centralia, WA 98531
Home phone: *NUMBER REDACTED*
Cell phone: *NUMBER REDACTED*
Pager: *NUMBER REDACTED*

NAME REDACTED (Gas)
ADDRESS REDACTED
Centralia, WA 98531
Home phone: *NUMBER REDACTED*
Cell phone: *NUMBER REDACTED*
Pager: *NUMBER REDACTED*

NAME REDACTED (Gas)
ADDRESS REDACTED
Chehalis, WA 98532
Home phone: *NUMBER REDACTED*
Cell phone: *NUMBER REDACTED*
Pager: *NUMBER REDACTED*

NAME REDACTED (Gas)
ADDRESS REDACTED
Olympia, WA 98579
Home phone: *NUMBER REDACTED*
Cell phone: *NUMBER REDACTED*
Pager: *NUMBER REDACTED*

Directions (From Olympia)

DIRECTIONS REDACTED

Total Estimated Driving Time from Olympia: 32 minutes
Total Distance: 30.71 miles



CITY MAP Winlock

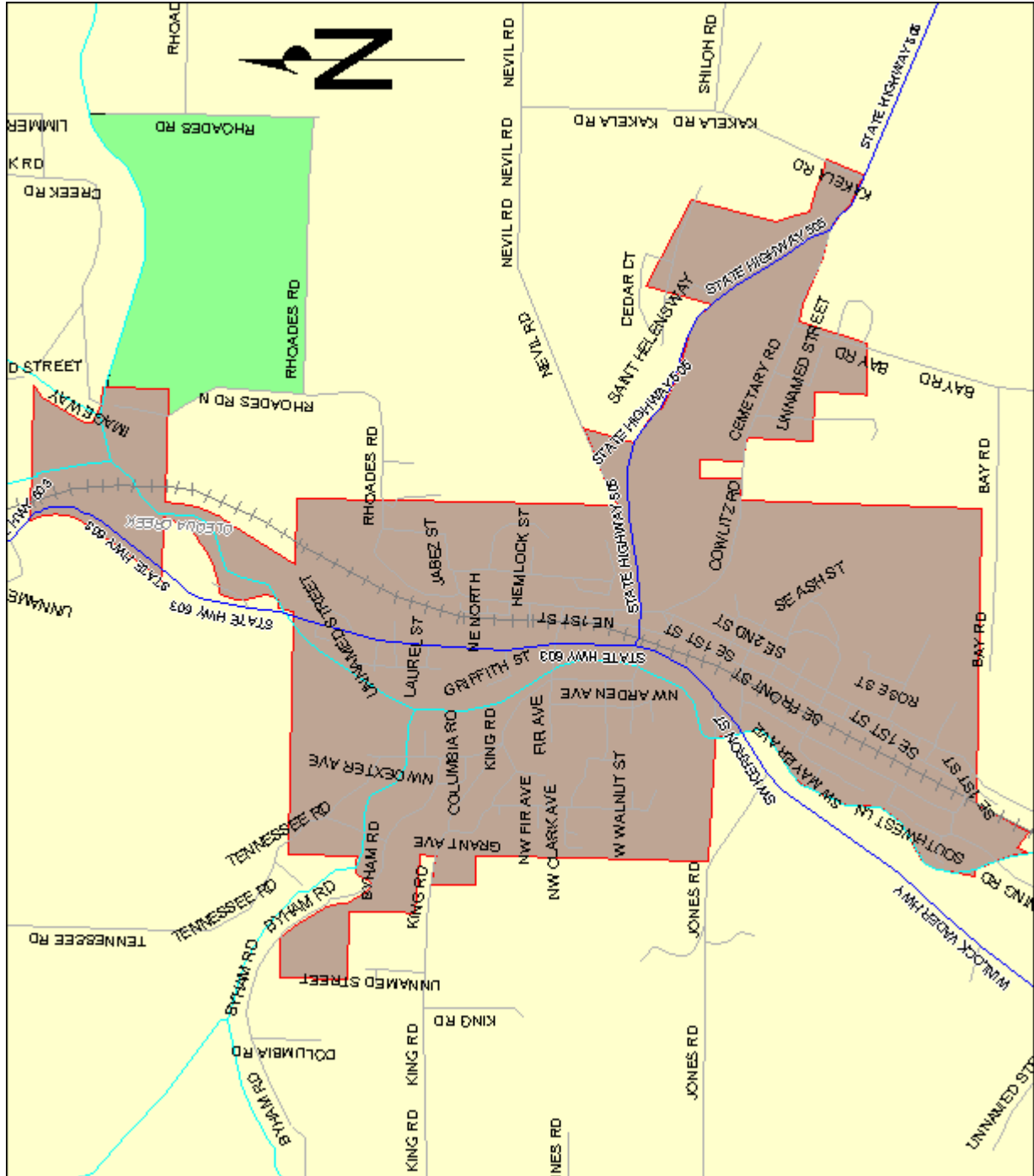

OPERATIONS MAP KEY

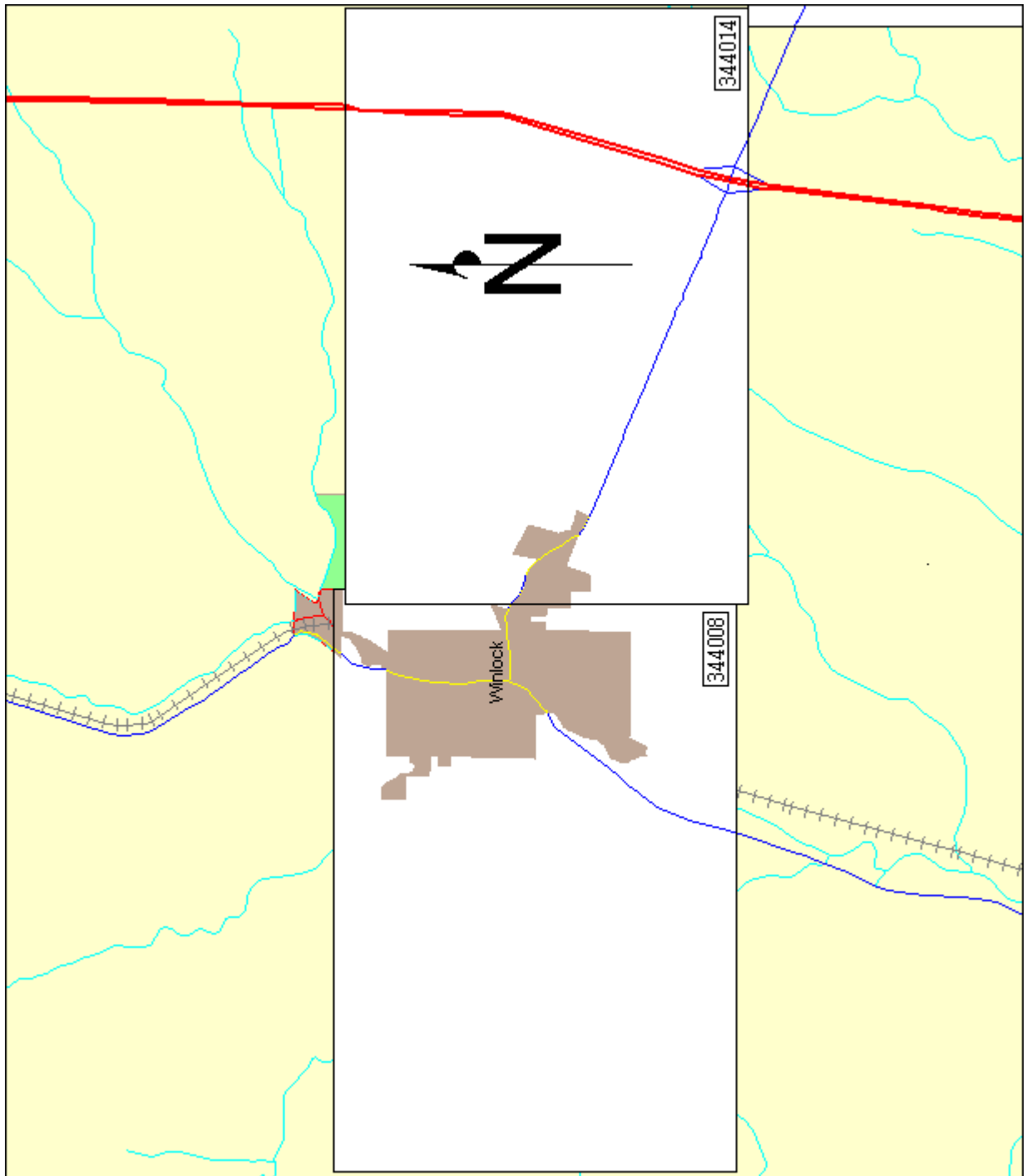

PLAT MAP KEY

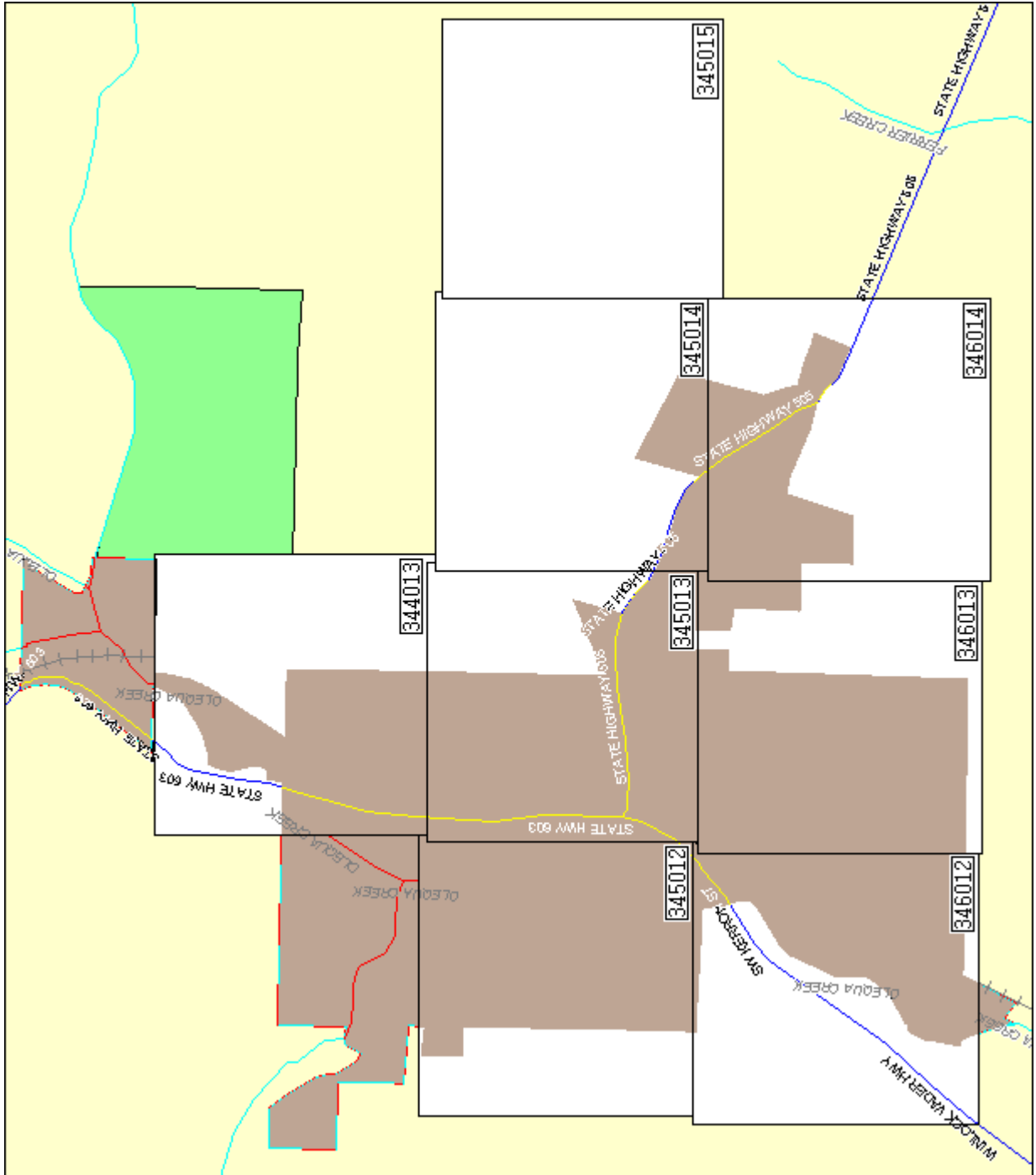

ROLES AND RESPONSIBILITIES OF THE SERVICE PROVIDERS

Pilchuck Contractors performs the installation of new customer construction on both residential and commercial gas services. They perform gas system upgrades and replacements, as well as, gas system operation and maintenance. In addition, Pilchuck responds to breaks at the request of PSE Gas Dispatch.

Sumas Generating Station and Pipeline

EMERGENCY RESPONSE PLAN

TABLE OF CONTENTS

Sumas

Users guide.....	2
Purpose of the plan	3
How it will be served	3
• Regular business hours	
• After hours	

PSE Staff / Emergency Responders

Gas Staff who reside nearest to Whatcom County.....	4
PSE personnel who reside in Whatcom County	4
PSE plant personnel	4
Local Emergency Responders.....	5

Facilities

Sumas Generating Station.....	6,7
Sumas Border Station.....	8
Driving directions.....	9-11
Access / Keys	11
Responding to odors, leaks and breaks	12
Pipeline shutdown	13-16
Maps	17
Location of road crossings	18

Roles and Responsibilities

Service providers	19
-------------------------	----

Material / tool List

Weld Equipment / tools / materials.....	19
---	----

Pagination on redacted version may differ from original due to redaction and font change.

Users Guide

Dispatch

PSE Staff	4
Local Emergency Responders	5
Facilities	6-8
Driving Directions	9-11
Emergency Response	12
Maps of pipeline system	17
Material / tool List	19

First Responders

PSE Staff	4
Local Emergency Responders	5
Facilities	6-8
Driving Directions	9-11
Emergency Response	12
Maps of pipeline system	17
Road Crossings	18
Material / tool List	19

Gas Control

PSE Staff	4
Local Emergency Responders	5
Facilities	6-8
Driving Directions	9-11
Emergency Response	12
Emergency Shutdown of Pipeline	13-16
Maps of pipeline system	17
Road Crossings	18
Material / tool List	19

Generating Station Staff

PSE Staff	4
Local Emergency Responders	5
Facilities	6-8
Emergency Response	12
Emergency Shutdown of Pipeline	13-16
Maps of pipeline system	17
Road Crossings	18
Material / tool List	19

Pagination on redacted version may differ from original due to redaction and font change.

Purpose of this plan:

This document is intended to provide guidance for responding to emergencies on the pipeline serving the Sumas Generating Station which is isolated from our franchised distribution service territory.

This plan is not intended to be a detailed and comprehensive emergency plan. For those details, please refer to the Corporate Emergency Plan, Gas Operating Standards and Field Procedures.

In the case that this document conflicts with the Corporate Emergency Plan, Gas Operating Standards or Field Procedures, those documents shall take precedence.

How Sumas Generating Station is served

Regular business hours:

During regular business hours we will first utilize employees who are working at the Generating Station and get Gas Operations employees enroute from Snohomish County. This could include Gas First Response personnel and/or SC&P.

When personnel from Gas Operations travel to the Sumas area for regular duties they should notify Gas Control and Gas Operations Dispatch to let them know they will be in the area, and for approximately how long.

Gas Control *NUMBER REDACTED*

Gas Operations Dispatch *NUMBER REDACTED*

After Hours:

Outside of normal business hours we will first contact the Gas First Response and System Control & Protection employees who live closest to Sumas. If none of these people are available, use the normal callout procedure, calling the closest person(s) to the emergency.

What to do if highways are closed and support is needed:

If inclement weather, an accident or incident has the primary routes (I-5 and SR-9) closed and support personnel or material are required from the service area, call the System Manager at *NUMBERS REDACTED* to make arrangements for aerial transport to Sumas.

**PSE gas staff who reside nearest to Sumas or are responsible
for the pipeline and stations in the Sumas Area**

Name	Home	Cell	Pager	Job
				Pressure Control
				Instrumentation
				PI Inspector
	<i>REDACTED</i>			
	<i>REDACTED</i>			CFS Technician
	<i>REDACTED</i>			CFS Technician
	<i>REDACTED</i>			Pressure Control
				CFS Technician
				CFS Technician
				Industrial Meter Operations
				GFR Fitter
				GFR Supervisor
				GFR Supervisor
				GFR Supervisor
				Pressure Control Supervisor

- These personnel have received basic training on pipeline and station operations and using the main line valves to control the 8" high pressure transmission line.
- Call PI Inspectors for emergency locates.

PSE support Staff in Whatcom County –

Knowledge of area and keys to facilities

PSE Generating Station Staff

Name	Home	Cell	Office	Job
				Plant Manager
	<i>REDACTED</i>			Plant O&M Supervisor
	<i>REDACTED</i>			
	<i>REDACTED</i>			CT Journey Worker
				CT Journey Worker
				CT Journey Worker

PSE Electric servicemen in Whatcom County

Name	Home	Cell	Pager	Job
				Service Lineman
	<i>REDACTED</i>			Service Lineman
	<i>REDACTED</i>			Service Lineman
	<i>REDACTED</i>			Service Lineman
				Service Lineman
				Service Lineman

Emergency Numbers

Police / Fire / 911 / Emergency Management		
Whatcom County 911	Dispatch	<i>NUMBERS REDACTED</i>
Whatcom County Emergency Management		
Washington State Patrol		
Sumas Police Department		
Sumas Fire Department	Chief Debruin Mobile	
Bellingham Fire Department		
Lynden Fire Department	Chief Barr	
Puget Sound Energy – Gas and Electric Operations		
Gas Control	PSE ext Outside dialing	<i>NUMBERS REDACTED</i>
Gas Operations Dispatch	PSE ext Outside dialing	
Load Office	PSE ext Outside dialing Toll free	
System Operations Supervisor	Toll Free	
U.S. Government – Department of Homeland Security		
U.S. Customs		<i>NUMBERS REDACTED</i>
U.S. Border Patrol		
Canada Customs (Canada Border Services Agency)		
Sumas Generating Station		
Generating Station	24 hour	<i>NUMBERS REDACTED</i>
Control Room Mobile phone	Emergency only	
Plant O&M Supervisor		
Plant Manager		
Other Utilities and Pipelines		
Westcoast Energy / Spectra Energy	Gas Control	<i>NUMBERS REDACTED</i>
Williams Pipeline Sumas District Office	Office Gas Control	
Cascade Natural Gas	Dispatch	
Contractors		
Pilchuck Contractors Inc. Kurt Myhre – Superintendent - Marysville	Office Mobile	<i>NUMBERS REDACTED</i>
Snelson Companies Inc.		

Facilities

Puget Sound Energy's Sumas Generating Station is located at *DIRECTIONS REDACTED*.

Generating Station – *ADDRESS REDACTED*



DIRECTIONS REDACTED.



DIRECTIONS REDACTED.



REDACTED

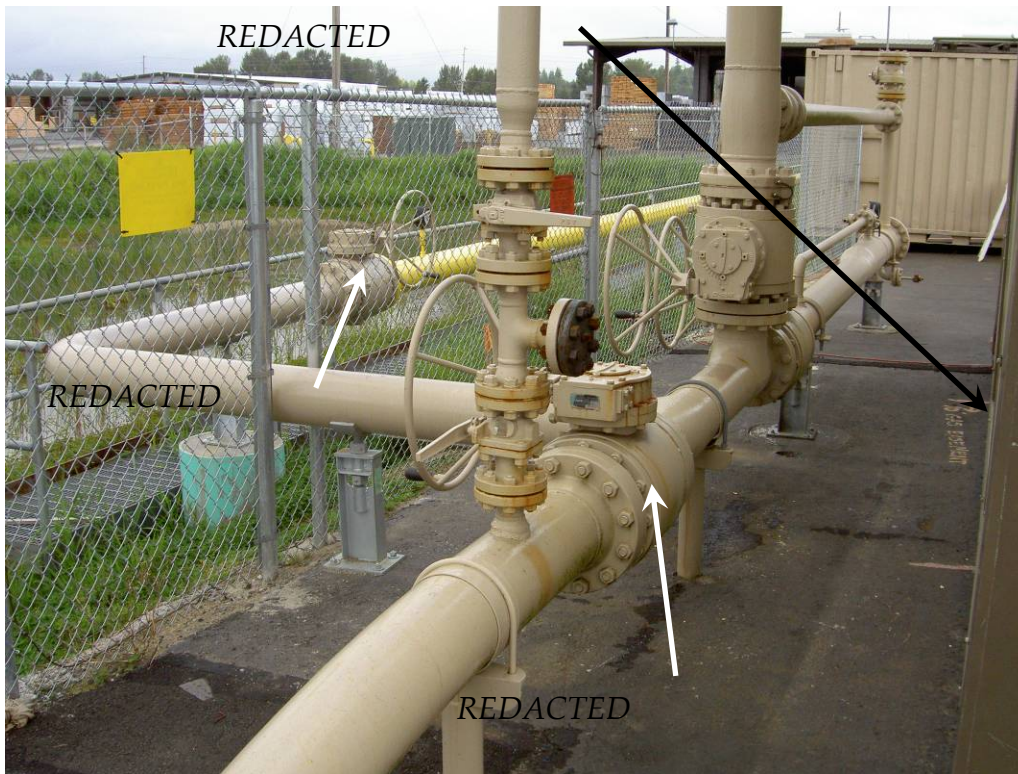

REDACTED.

Border Crossing/Regulator Station – ADDRESS REDACTED



DIRECTIONS REDACTED



REDACTED.

Map and Driving Directions to Generating Station

The facility is located at *ADDRESS REDACTED* (see page 10 for map to Border Crossing / Regulator Station).

**From I-5 North at Bellingham
Instruction**

For

DIRECTIONS REDACTED

MAP REDACTED

Map and Driving Directions to Border Crossing / Regulator Station

The facility is located at *ADDRESS REDACTED* (see page 9 for map to Generating Station, and page 13 for schematic).The regulator station sits *DIRECTIONS REDACTED*.

**From I-5 North at Bellingham
Instruction**

For

DIRECTIONS REDACTED

MAP REDACTED

Directions from Generating Station to Border Station

For directions from I-5 northbound, see page 9 for map to Generating Station, and page 10 for map to Border Crossing / Regulator Station.

Mile Instruction

For

DIRECTIONS REDACTED

MAP REDACTED

Access to Facilities

INSTRUCTIONS REDACTED

Sumas Generating Station

Unless the gates are opened prior to your arrival, you will need to call on the call box to the left of the gates to enter the facility. There are two gates, one at the front of the lumber yard, one at the entrance to the Generating Station (behind the lumber yard). Once you are inside the gates, the Generating Station regulator station is opened with *INSTRUCTIONS REDACTED*.

Border Regulator Station

The chain link fence around the station is locked with a padlock that uses *INSTRUCTIONS REDACTED*. The door to the regulator station building is opened with *INSTRUCTIONS REDACTED*.

Border Custody Transfer Point

This area is about 100 yards north and slightly west of the border regulator station. From the border regulator station, there is a gravel path to the west behind the BP regulator station, then to the north to the PSE border custody transfer point. BP and Cascade Natural Gas have facilities immediately to the west of the PSE facilities. See page 16 for an aerial photograph. The chain link gate and valves are locked with padlocks that use *INSTRUCTIONS REDACTED*.

Emergency Response – Odors, leaks or line breaks

The plant is operated 7x24

If emergency calls are received at the Sumas plant phone number; upon receipt of an emergency call, plant personnel will;

- Immediately notify PSE Gas Control @ *NUMBERS REDACTED*
- Immediately respond to the location of the report.
- Upon arriving on site, plant personnel will call Gas Control to notify them of their arrival.
- Investigate the report to the best of their ability and notify Gas Control of their findings.
- If the situation presents a threat to life or property, they shall shut down the pipeline.
- If it is necessary to shut down the pipeline;
 - Determine if the automated equipment has shut down the pipeline.
 - If the automated equipment has not shut down the pipeline,
 - Call Gas Control to contact Spectra Energy/Westcoast Energy to shut down the pipeline.
 - Shut the pipeline down manually.
 - Do not attempt to restore service on the pipeline once it has been shut down.
- Wait for Gas Operations personnel to arrive on site and assist them as necessary.
- Contact the appropriate local emergency response personnel for assistance if needed.
- Keep unauthorized personnel an appropriate distance away from the area if required.
- Provide regular updates to Gas Control.
- Notify electric operations departments and/or personnel as required.

Gas Control will

- Dispatch a Pressure Control Technician.
- Notify Gas Operations Dispatch to send GFR personnel.
- Contact Spectra Energy/Westcoast Energy to shut down the pipeline from the Canadian side if requested.
- Document all pertinent information in the Gas Controllers Log.

Gas Operations Dispatch will

- Dispatch GFR personnel as needed to assist Pressure Control.
- Start an emergency report and track response to the incident.
- Provide emergency notifications per the matrix.
- Respond to additional requests for equipment or field personnel as needed.

Pressure Control and GFR field responders will

- Investigate the odor per the appropriate Operating Standards and Field Procedures.
- Document the investigation as required.

Locate Requests / Emergency Locate Requests

If emergency locate requests are received by plant personnel they will

- Take the appropriate information from the caller.
- Instruct the caller to call 811 to make a request for locates through the one-call system.
- Call Gas Operations Dispatch at *NUMBERS REDACTED*.

The Dispatcher will

- Dispatch the appropriate personnel to provide locates as requested.

Emergency Shutdown of Pipeline

Normal operation of the border regulator station feeding the pipeline includes overpressure and underpressure protection. In the event of overpressure or underpressure, valve *NUMBER REDACTED* is operated automatically via the pneumatic actuator to shut down flow to the pipeline.

Should an incident occur requiring manual shutdown of the pipeline feeding the Generating Station, shutdown is most easily performed *INSTRUCTIONS REDACTED*.

DESCRIPTION REDACTED



DESCRIPTION REDACTED

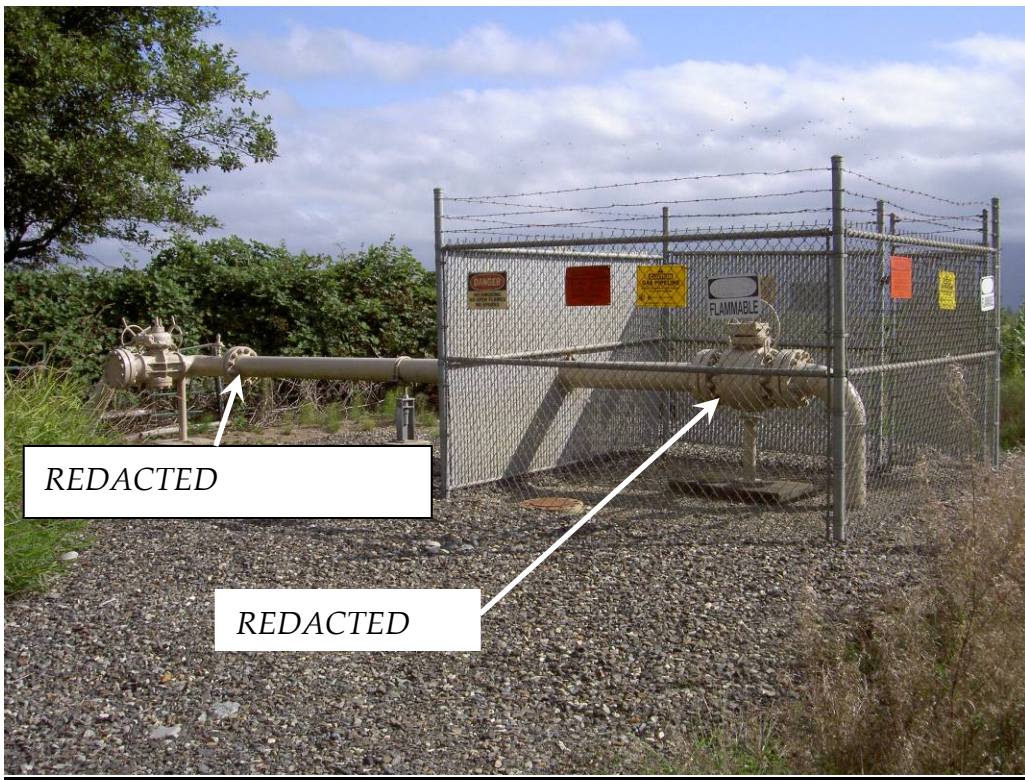

DESCRIPTION REDACTED

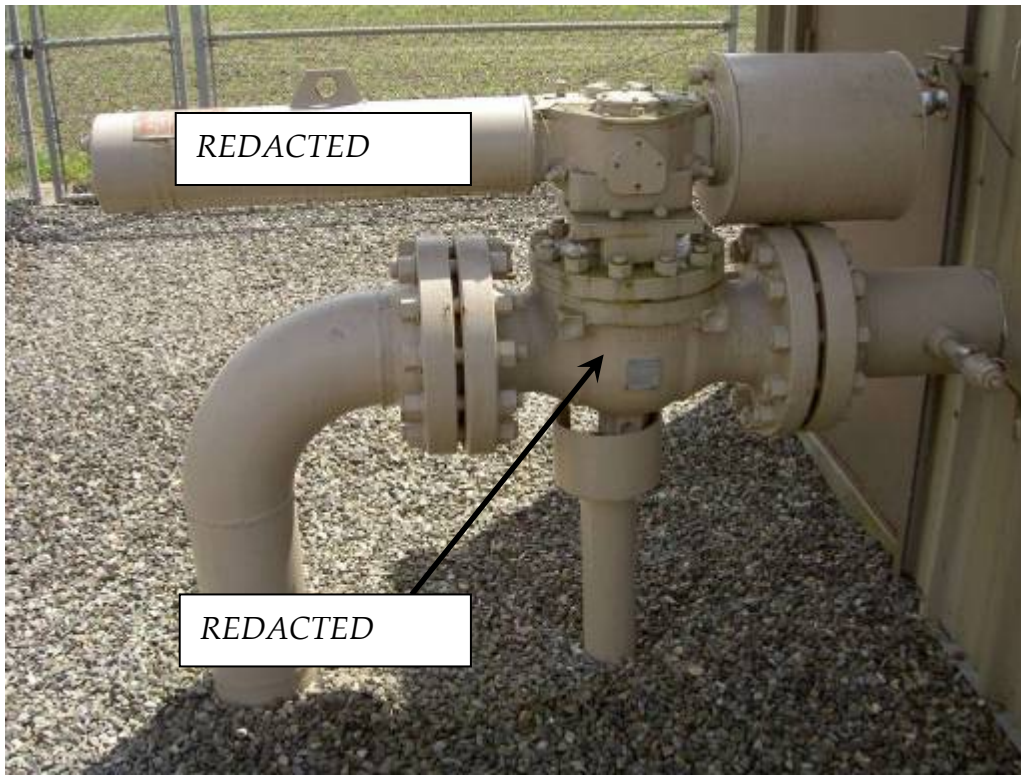

DESCRIPTION REDACTED

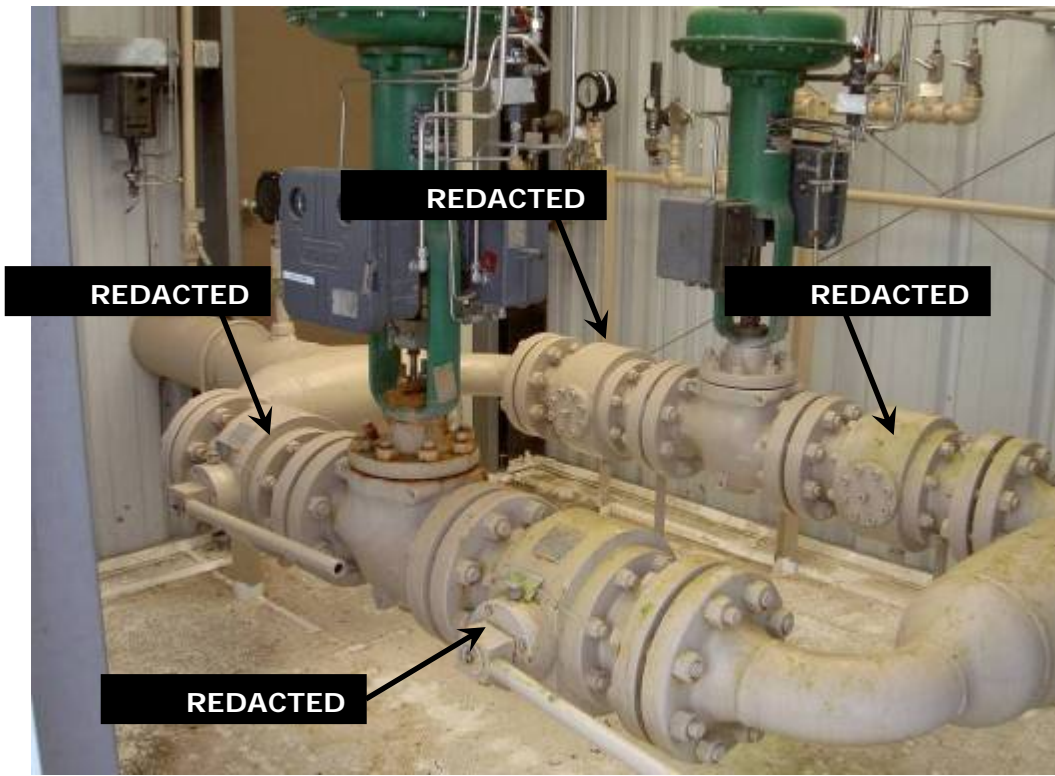

DESCRIPTION REDACTED



DESCRIPTION REDACTED

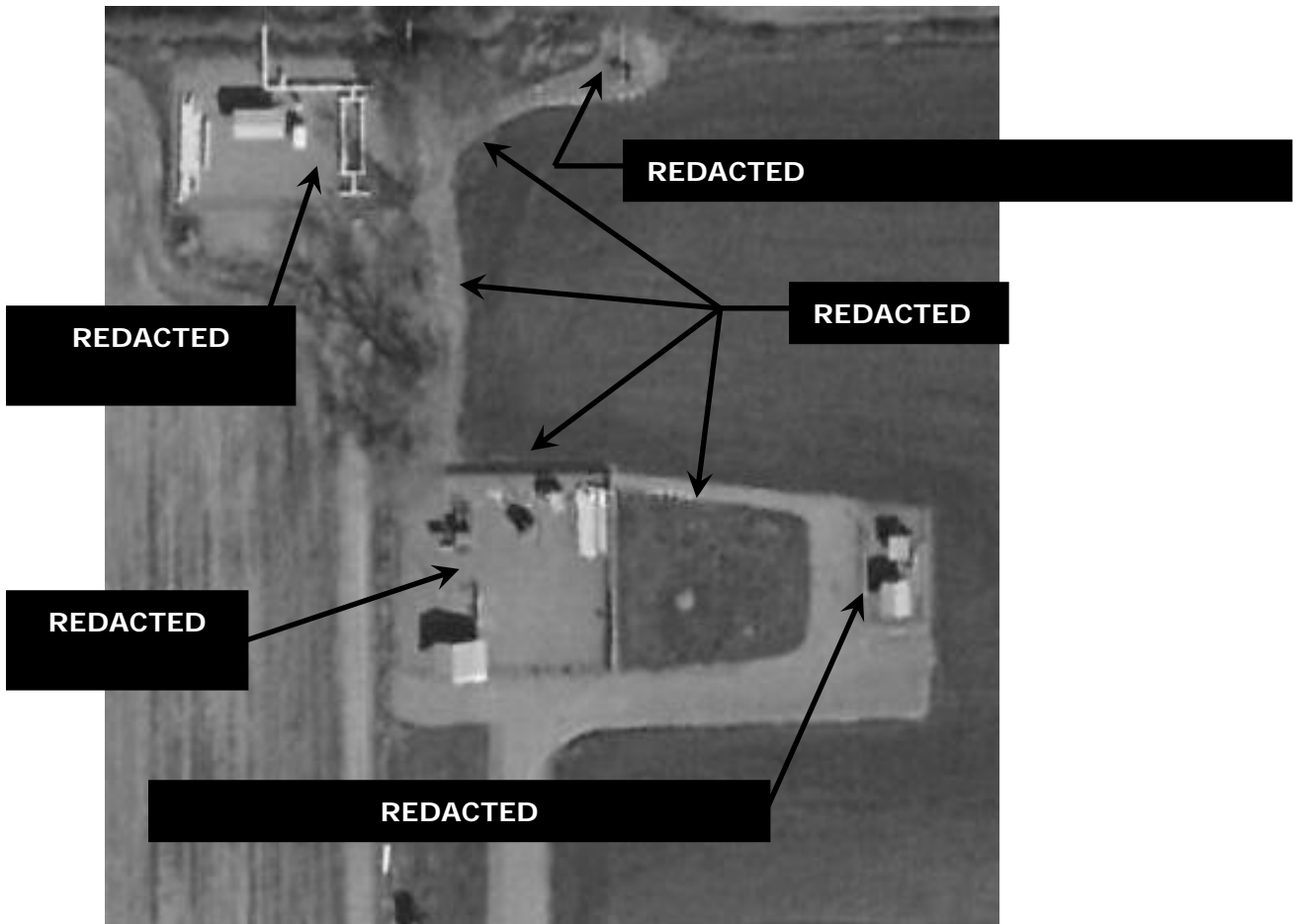

DESCRIPTION REDACTED

Maps of Distribution and Supply System

The maps for this area follow the standard numeric system, however, since they are well north of the rest of our service territory, the numbers are unusual.

See the following OP (Operations) maps:

NUMBERS REDACTED

See the following plat maps

NUMBERS REDACTED

Road Crossings

MAP REDACTED

Roles and Responsibilities of the Service Providers and others

Pilchuck Contractors responds to breaks at the request of PSE Gas Dispatch.

Backhoe

PSE does not maintain a backhoe at the Sumas facility. In the case of an emergency where a backhoe is required on site Pilchuck Contractors will be notified by Gas Operations Dispatch.

Material

PSE maintains materials at the Sumas Generating Station, which will be used as needed in case of a gas emergency (see Material and Tool List Available at the Facility, page #).

1. Materials and Equipment Available at the Generating Station Site

- Hand and Power Tools
- Radios
- Oxygen, Lower Explosive Limit (LEL), and Hydrocarbon Monitors
- Assorted First-Aid, Safety, and Personal Protective Equipment

2. Materials and Equipment Available at the Border Tie-in Station

200' 8" Prestested Straight Pipe (40' length & 1,200 psi)

3. Materials and Equipment Available from Pilchuck Contractors,

Inc.,

Marysville, Washington

Pickups, Trucks, and Trailers

Dozers and Loaders

Dozers, loaders, sideboom

Cranes and Excavators

Backhoes, excavators, cranes, trenchers, backhoes with pavement breakers

Welding and Tapping Equipment

Arc and gas welding equipment, tapping machines, beveling machines, fusion equipment

Air Equipment

Compressors, pavement breakers, impact tools, tampers.

Miscellaneous Boring Equipment and Rock Saws

Hole hogs, moles, directional drilling equipment, rock/concrete saws.

Compactors and Rollers

Compactors and rollers

Manhole and Trench Shields

Shoring, plates, mud mats

Miscellaneous Equipment and Tools

Generators, lights, pumps, pipe threaders, heaters, hoists, jacks, holiday detectors, pipe benders

Additional Equipment and Tools

Lineup clamps, barricades, traffic cones, saws, drills