

---

---

**From:** Halah Voges <[hvoges@anchorqea.com](mailto:hvoges@anchorqea.com)>  
**Sent:** Thursday, March 5, 2020 4:54 PM  
**To:** BAYUK Dana <[Dana.BAYUK@state.or.us](mailto:Dana.BAYUK@state.or.us)>  
**Cc:** NELSON Heidi <[Heidi.NELSON@state.or.us](mailto:Heidi.NELSON@state.or.us)>; LARSEN Henning <[Henning.LARSEN@state.or.us](mailto:Henning.LARSEN@state.or.us)>;  
Jen Mott <[jmott@anchorqea.com](mailto:jmott@anchorqea.com)>  
**Subject:** RE: NW Natural, LNG Basin Removal Action Planning

Hi Dana – attached are the figures we showed during our Webex meeting. Hope you enjoy a nice 3-day weekend!

**Halal M. Voges, P.E.**

**Anchor QEA, LLC**

D 206.903.3303

C 206.462.9572

This electronic message transmission contains information that may be confidential and/or

privileged work product prepared in anticipation of litigation. The information is intended for the use of the individual or entity named above. If you are not the intended recipient, please be aware that any disclosure, copying, distribution, or use of the contents of this information is prohibited. If you have received this electronic transmission in error, please notify us by telephone at 206.287.9130.

---

**From:** BAYUK Dana <[Dana.BAYUK@state.or.us](mailto:Dana.BAYUK@state.or.us)>  
**Sent:** Thursday, March 5, 2020 2:50 PM  
**To:** Halah Voges <[hvoges@anchorage.com](mailto:hvoges@anchorage.com)>  
**Cc:** NELSON Heidi <[Heidi.NELSON@state.or.us](mailto:Heidi.NELSON@state.or.us)>; LARSEN Henning <[Henning.LARSEN@state.or.us](mailto:Henning.LARSEN@state.or.us)>; Jen Mott <[jmott@anchorage.com](mailto:jmott@anchorage.com)>  
**Subject:** RE: NW Natural, LNG Basin Removal Action Planning

Apologies for this 2<sup>nd</sup> email. For DEQ to provide feedback on running simulations to assess capture zone development times, we'll need the figures from today's presentation.

Thanks,  
Dana

Mr. Dana Bayuk  
Cleanup Program Project Manager/Hydrogeologist  
Oregon Department of Environmental Quality  
Northwest Region  
700 NE Multnomah Street, Suite 600  
Portland, OR 97232-4100

E-mail: [bayuk.dana@deq.state.or.us](mailto:bayuk.dana@deq.state.or.us)  
Phone: 503-229-5543  
FAX: 503-229-6945

Please visit our website at <http://www.oregon.gov/deq>

 please consider the environment before printing this email

---

**From:** BAYUK Dana  
**Sent:** Thursday, March 5, 2020 2:47 PM  
**To:** Halah Voges <[hvoges@anchorage.com](mailto:hvoges@anchorage.com)>  
**Cc:** 'Jen Mott' <[jmott@anchorage.com](mailto:jmott@anchorage.com)>; LARSEN Henning <[LARSEN.Henning@deq.state.or.us](mailto:LARSEN.Henning@deq.state.or.us)>; NELSON Heidi <[NELSON.Heidi@deq.state.or.us](mailto:NELSON.Heidi@deq.state.or.us)>  
**Subject:** NW Natural, LNG Basin Removal Action Planning

Hello Halah.

Henning, Heidi, and I are available to further discuss the LNG Basin removal action anytime next Wednesday except between 10 and 1130 a, and have availability on Thursday after 3p.

Thanks again for today's presentation and discussions.

Dana

Mr. Dana Bayuk  
Cleanup Program Project Manager/Hydrogeologist  
Oregon Department of Environmental Quality  
Northwest Region  
700 NE Multnomah Street, Suite 600  
Portland, OR 97232-4100

E-mail: [bayuk.dana@deq.state.or.us](mailto:bayuk.dana@deq.state.or.us)  
Phone: 503-229-5543  
FAX: 503-229-6945

Please visit our website at <http://www.oregon.gov/deq>



please consider the environment before printing this email

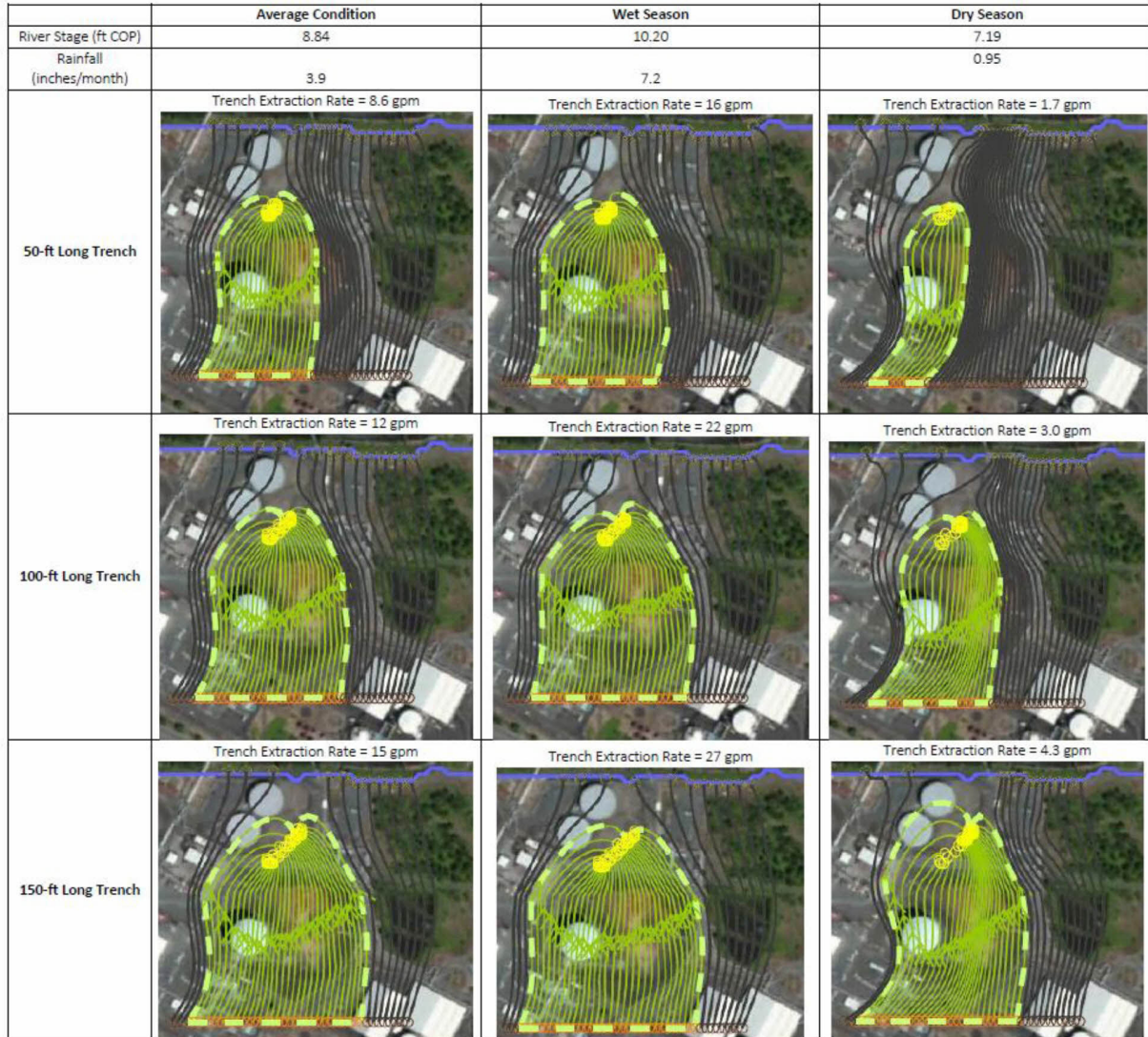

Figure 1

Simulated Capture Zones  
 LNG Basin Interim Measure  
 NW Natural Gasco Site



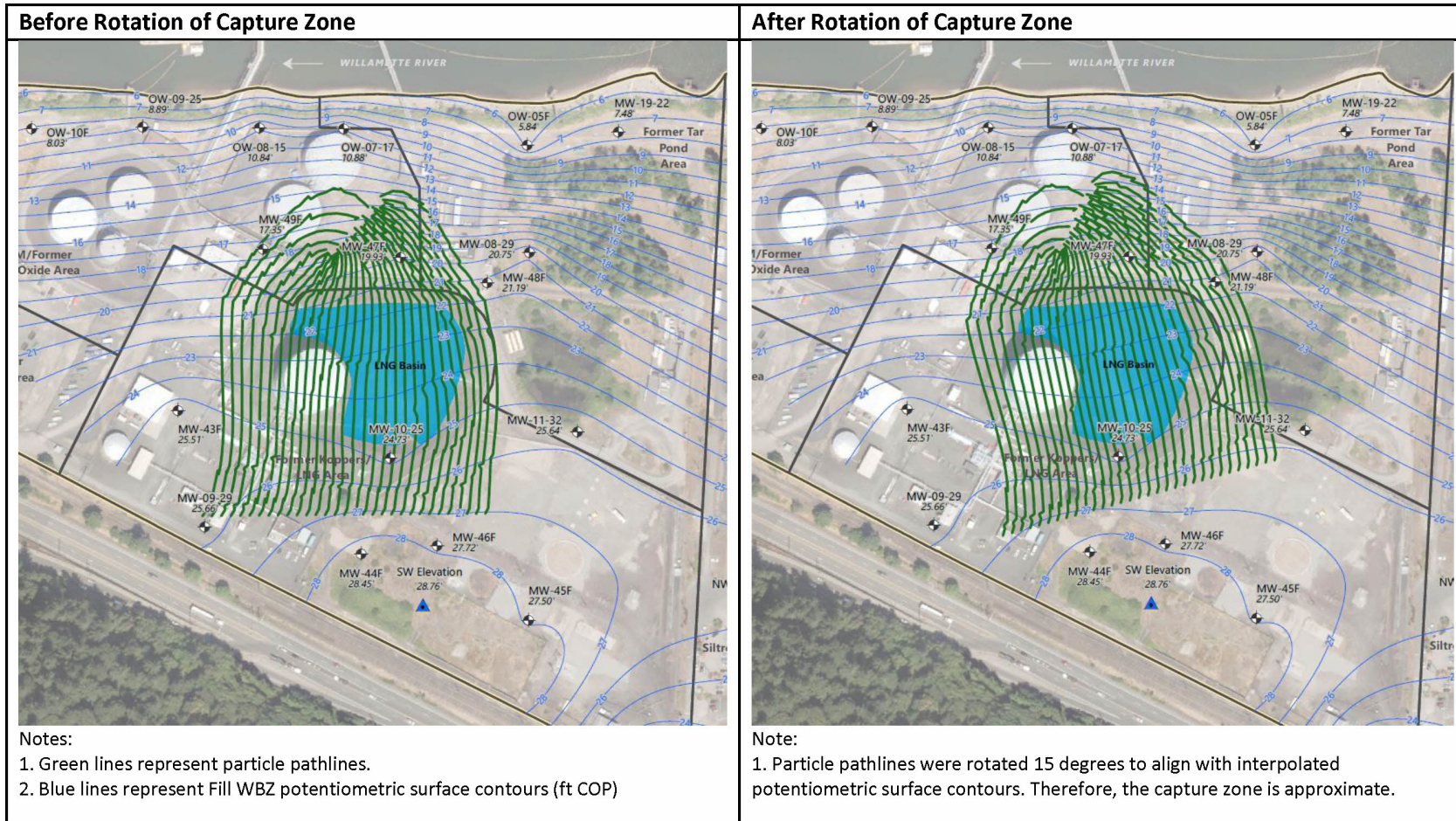

Figure 2

Overlay of Simulated Capture Zone with Fill WBZ Potentiometric Surface Contours  
 LNG Basin Interim Measure  
 NW Natural Gasco Site

Draft – For Discussion Purposes Only