

Re-Running a Filing

INTRODUCTION

This document provides an example of how to do the following:

1. Creating a New Filing
2. Changing Data Versions
3. Changing Assumptions
4. Posting New BC Run and Re-Running a single Cost Study for that BC Run
5. Re-running studies using the Re-Run button

These examples are intended to represent major steps involved with creating a new Filing and editing that filing to produce revised cost studies. An additional document entitled “Running a Stand-Alone Study” provides the steps of running a single study independently of a filing.

The steps and example are based on the assumption that as a starting point, the user will make an “Analyst” copy (explained in the *Creating a New Filing* section of this document) of the original filing and edit that filing. Though some of the data versions and table selections are different in the later versions of the Verizon filing, it contains a complete list of all the products that were studied. Verizon felt that this would make for a good starting point to make revisions. However another option would be to create a “Filing Control Sheet(s) Copy” version of the original filing. This version of the copied filing would not contain a copy of the study or the assumptions, data versions or tables that were originally selected. This method could also be considered a starting point for creating revised studies. However, requires re-inputting all of the selections and re-running all the studies individually, again, as opposed to rerunning them all at one time by selecting the “Rerun” button. If the majority of the BC runs, data versions and assumptions are going to be changed from the original filing, then this may be a better choice. Also, if only a subset of the products need to be analyzed, then starting with a copy that does not contain any cost studies or templates, may be easier to manage. The instructions supplied would still apply.

Re-Running a Filing

CREATING A NEW FILING

Click on the Filings section of the Home Page

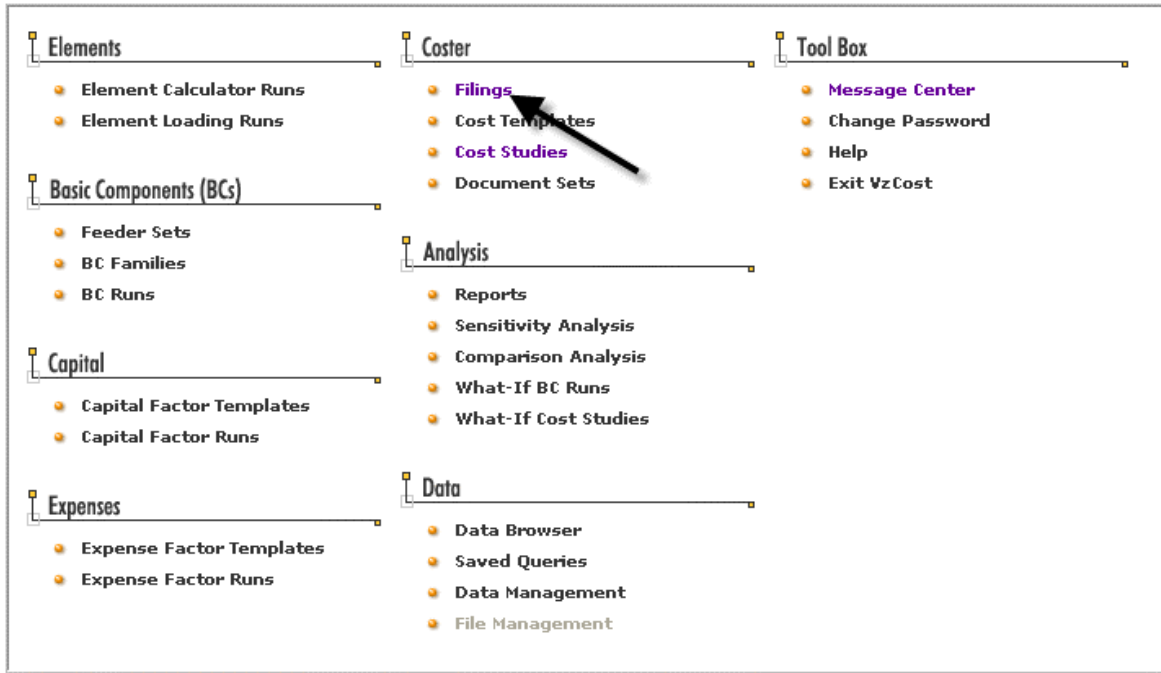

Select and highlight a filing to rerun. A good selection would be “WA.UT023003.Whsl Init.05062003.” This is the original filing, and though it does not contain all of the updated BCs, data table versions or revised templates for the Non-Loop related products, and did not use Version 7 of the loop model, it does contain the list of all the products that were filed and would make a good starting point for making changes.

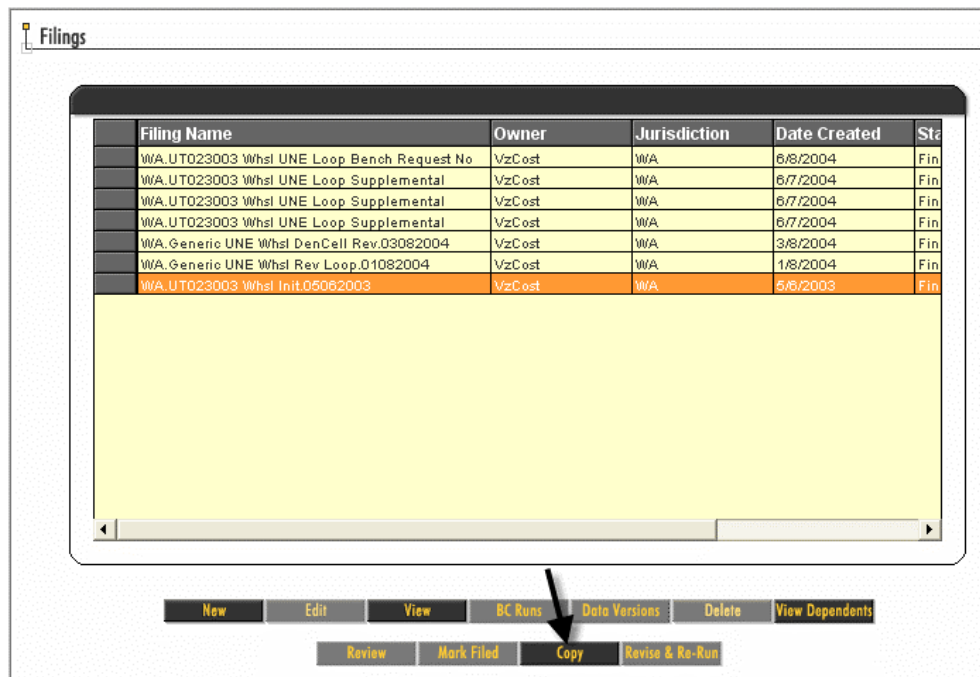

Re-Running a Filing

Click *Analyst Copy*. Choosing this option will copy the structure of the original filing, the control sheets, the assumptions, BCs, data versions and products associated with the cost studies in this filing. By choosing this option, any selections that were made in the original filing won't have to be re-selected.

Select Copy Filing Method

Filing Name: WA.UT023003 Whsl Init.05062003

Analyst Filing Copy Copies the filing, control sheets, cost studies and results. The filing and cost studies will be owned by the user performing the copy.

Production Filing Copy Copies the filing, control sheets, cost studies and results. The filing will be owned by the user performing the copy. The cost studies will be owned by the users who created the originals.

Filing Control Sheet(s) Copy Copies the filing control sheet(s), which includes the filing, control sheet assumptions and products, and sets the jurisdiction to the one selected in the dropdown. The BC Run and Data Version selections in the control sheets are not copied since they are jurisdiction-specific. The filing will be owned by the user performing the copy.

Washington State

Copy Cancel

Once the copying of the Filing is completed as shown in the Message Center, return to the Filings section.

Message Center

Job Messages

Job Description	Type	Job Status	Job Completed	Run Time	
Copying: WA.UT023003 Whsl Init.05062003	Filing Copy	Completed	1/6/2005 9:52:32 AM	00:13:55	<input type="checkbox"/>

Re-Running a Filing

Highlight the copied filing and click *Edit*.

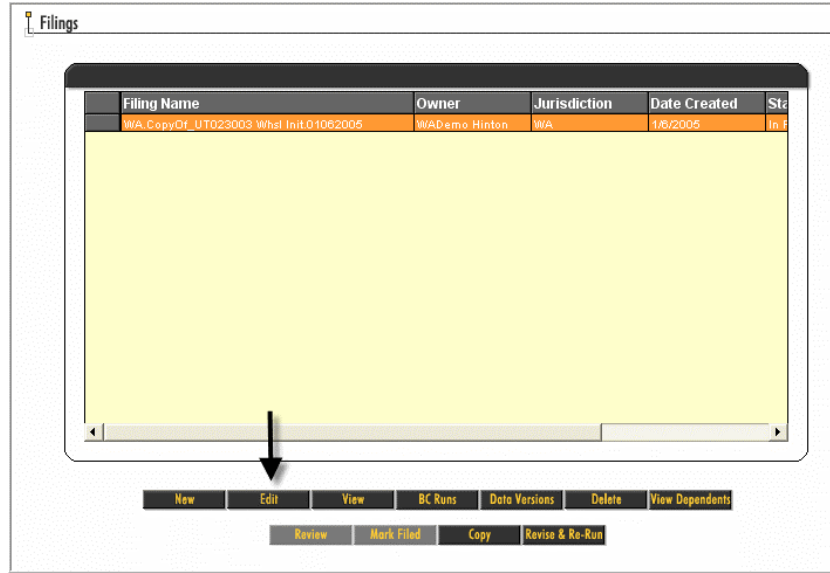

You can either revise the **Proceeding Name** or leave “Copy of” within the original name. The user has the option to click *Save*, to save these changes now and making other edits at another time or to continue editing the filing.

- Filing Name: WA.CopyOf_UT023003_Whsl Init.01062005
- Jurisdiction: Washington State (dropdown menu)
- Proceeding Name: WA State Rerun of Verizon Filing
- Filing Date: 06 / 26 / 2003 (Month, Day, Year)
- Filing Description: WA UNE Wholesale Initial Filing - Commission State Changes

Below the fields is a table with the following data:

Name	Description	Geography Level
UT023003 Whsl Init DenCell	WA UNE Density Cell Control Sheet	Jurisdiction
UT023003 Whsl Init DUF	WA UNE DUF Control Sheet	Jurisdiction
UT023003 Whsl Init Monthly	WA UNE Monthly Control Sheet	Jurisdiction
UT023003 Whsl Init Non-Mthly	WA UNE Non-Monthly Control Sheet	Jurisdiction

At the bottom are buttons: New, Edit, Copy, Delete, Save, and Cancel. Arrows point from the Proceeding Name and Filing Description fields to the Edit button.

Re-Running a Filing

CHANGING DATA VERSIONS

Highlight a Filing and click *Data Versions*

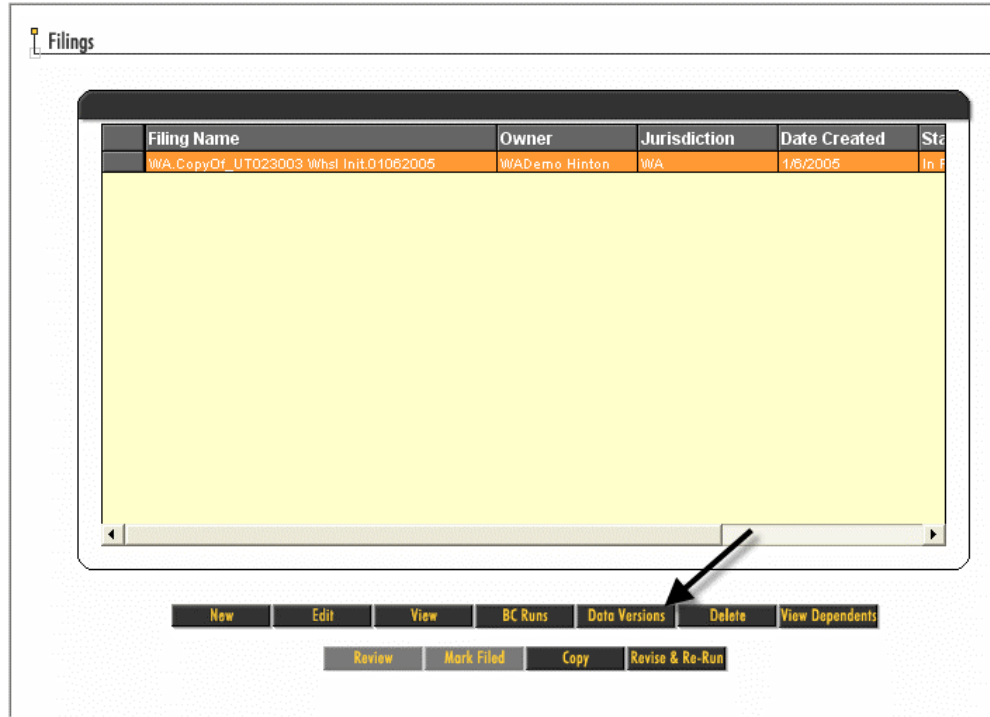

Because changing Data Version can change the results of the cost studies, a warning message appears to inform the user that making changes will delete the results of the previous cost runs. Click OK.

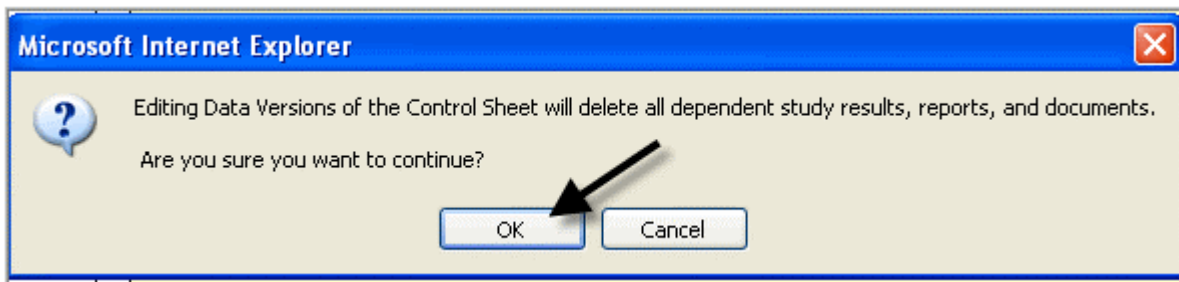

Re-Running a Filing

Select a *Control Sheet* to edit. Please note that the assumptions in each *Control Sheet* are independent to the other *Control Sheets*. If a user wants to change assumptions, each *Control Sheet* has to be edited separately in order to make revised runs of the studies that use them.

Select Control Sheet for Data Versions

W.A.WA State Rerun of Verizon Filing.01062005 Hide Details ▲

Filing Name: WA.WA State Rerun of Verizon Filing.01062005

Jurisdiction: Washington State

Proceeding Name: WA State Rerun of Verizon Filing

Filing Date: 06/26/2003

Filing Description: WA UNE Wholesale Initial Filing - Commission State Changes

Control Sheet Name	Control Sheet Description	Geography Level
UT023003 Whsl Init DUF	WA UNE DUF Control Sheet	Jurisdiction
UT023003 Whsl Init DenCell	WA UNE Density Cell Control Sheet	Jurisdiction
UT023003 Whsl Init Monthly	WA UNE Monthly Control Sheet	Jurisdiction
UT023003 Whsl Init Non-Mthly	WA UNE Non-Monthly Control Sheet	Jurisdiction

Select Cancel

If the filing that is being edited was created from a copy of a previous filing, the Control will be pre-populated with the original assumptions. Using the drop-down menu you can make alternate selections. These alternate selections can be either Data Tables created by other users or by the user editing the current Filing. The Data Tables may have also been created and used in other Filings but are available for use in the Filing that is being edited. Click *Save* when all selections are made.

Select Data Versions for Control Sheet

Control Sheet Name: UT023003 Whsl Init Monthly

Filing Name: WA.WA State Rerun of Verizon Filing.01062005

--- Data Tables ---

ABC_COST: WA 2001 ABC Costs

Account_Inflation: WA Account Inflation 4-10-03

Capital_Factors: WA 15_98 UNE GAAP 6-9-03

Cost_of_Money: WA 15_98 Risk COM 6-3-03

Demand: wa_demand_value052203

Expense_Factors: WA 2001 FL W PLP03-05 15.98COM .76 FLC 6-9-03

Expense_Results: WA 2001 FL W PLP03-05 15.98COM .76 FLC 6-9-03

Inflation_Indices: WA Inflation Indices 4-10-03

LIDB_Expense: WA ASC Labor Expense

Loading_Factors: WA 2002 GRL UNE

Property_Taxes: WA 2002 Property Tax 5-29-03

RTU_Factor: WA 2001 RTU W 061003

Tax_Rates: WA Tax Rate 4-10-03

Save Cancel

Re-Running a Filing

Re-Running a Filing

CHANGING ASSUMPTIONS

Highlight Filing and click *Edit*.

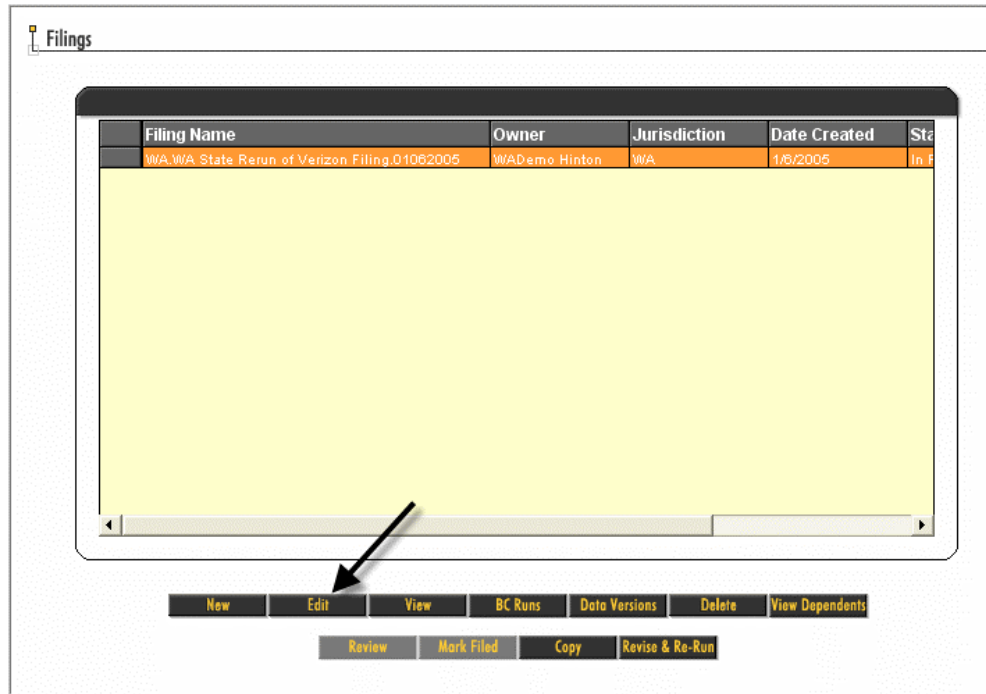

Select a Control Sheet and click *Edit*.

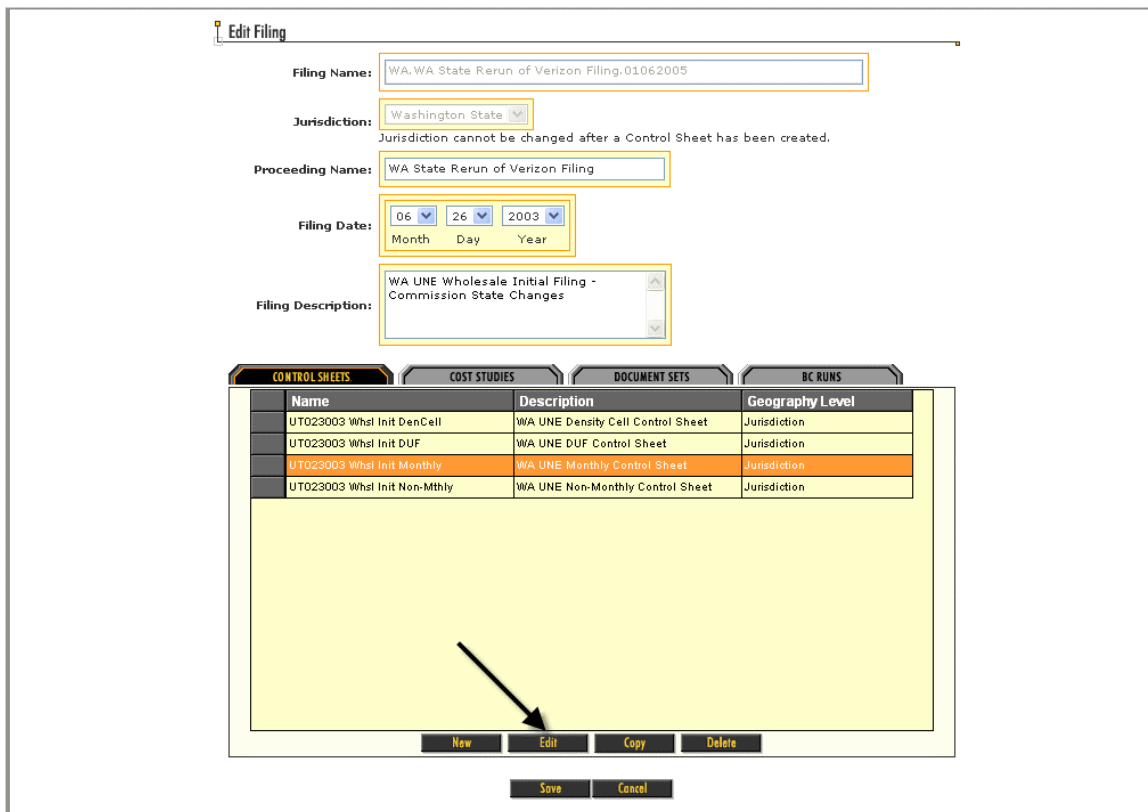

Re-Running a Filing

In the Edit Control Sheet section, a user only has the option of editing the Products section or the Assumptions section. The Data Versions and BC Runs can be changed from the main Filing page. Click *Select* in the Assumptions section.

Edit Control Sheet for Filing Make Printable

UT023003 Whsl Init Monthly

Control Sheet Name:

Description:

Filing:

Geography Level:

Products Select

Product	Tariff Name
1.544 Mbps (DS1) Digital Test Charge	DS1 (1.544 mbps) Test Charge
2 Wire Analog Loop (includes NID)	2 Wire Basic Unbundled Loop
2 Wire Analog Test Charge	2 Wire Analog Test Charge
2 Wire Customer Specified Signaling Loop	2 Wire Customer Specific Signalling
2 Wire Digital Loop/ISDN BRI Loop	2 Wire Digital-ISDN-BRI Loop
2 Wire Digital Test Charge	2 Wire Digital Test Charge
4 Wire Analog Loop (includes NID)	4 Wire - 4 Wire Customer Specified
4 Wire Analog Test Charge	4 Wire Analog Test Charge
4 Wire Digital Loop (includes NID)	Digital 4 Wire (56KD-64KD) Loop
Anonymous Call Rejection	Anonymous Call Block (Anonymous Call
Automatic Callback (Repeat Call)	Busy Redial (Automatic Callback)
Automatic Recall (Return Call), Per Line	*69 (Automatic Recall)
Call Waiting	Call Waiting
Call Waiting Display Name & Number	Call Waiting Display Name & Number
Calling Number & Name Delivery	Caller ID (Calling Number & Name

Assumptions Select

Assumption	Assumption Value
Annual/Monthly Cost	Monthly
Cost of Money	15.98
Economic Scenario	Standard
Filing Type	State
First Year of Study	2003
Inflate Through Plan Period	ON
Life Scenario	GAAP
Methodology	TELRIC
Recurring / Non-Recurring	Recurring
Study Period	Three years
Study Type	Wholesale

Re-Running a Filing

A warning message appears. Since changing assumptions may affect results, edits and changes to this section will delete the current cost study results. Click *OK*.

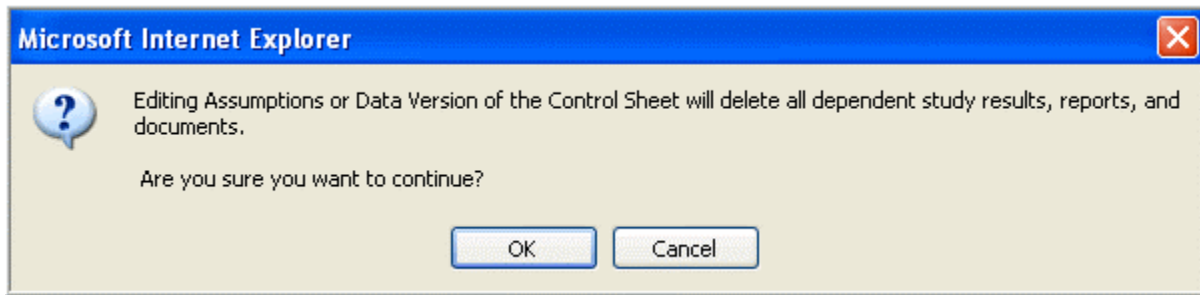

The drop-down boxes are initially populated with assumptions from the copied filing. Select alternate assumptions if required, by clicking on the drop down arrow. Please note that the selection of Cost of Money in this box is non-results effecting. This is simply a list of the COMs that have been used in previous studies and are not used to make any calculations. It is not important if the particular COM that you have created is in the list. Click *OK*.

Click *OK* once more to save all the assumption changes and to move to the previous screen. If no other edits are required, click *Save* to return to the main Filing page.

Re-Running a Filing

POSTING A NEW BC RUN AND RE-RUNNING A COST STUDY

For illustrative purposes, let's assume that a user wants to replace an existing BC, make adjustments within the Filing and re-run a cost study to reflect those changes. The following are the steps that are required.

Click on *BC Runs*

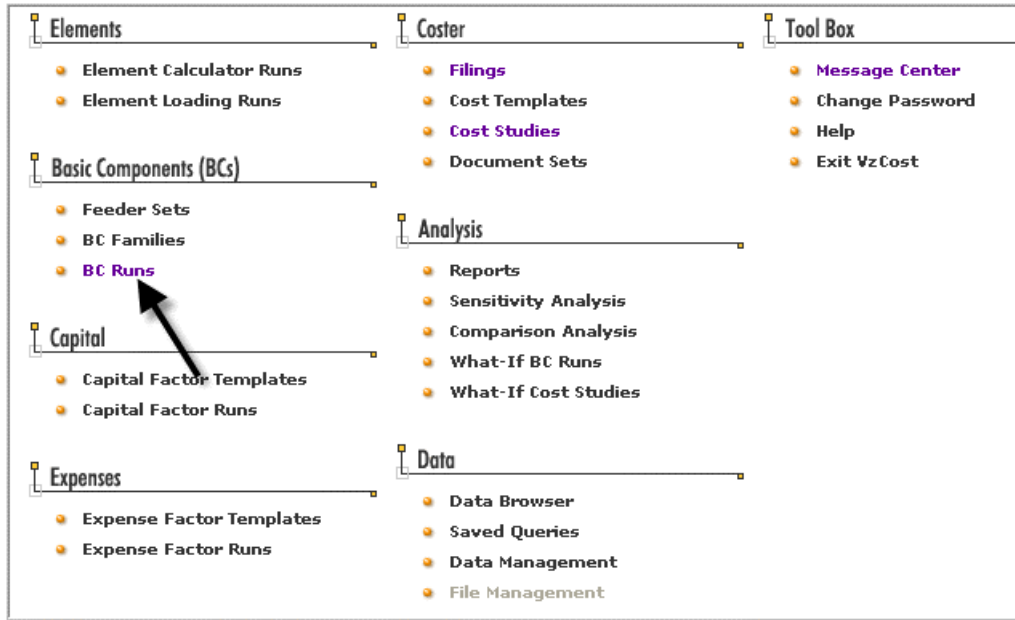

Let's assume we needed to replace the BC run NAL_2W_VZ_BIC_V3.1_WA_JUR_030602. To see what studies this BC run was used for highlight the BC run and click *View Dependents*.

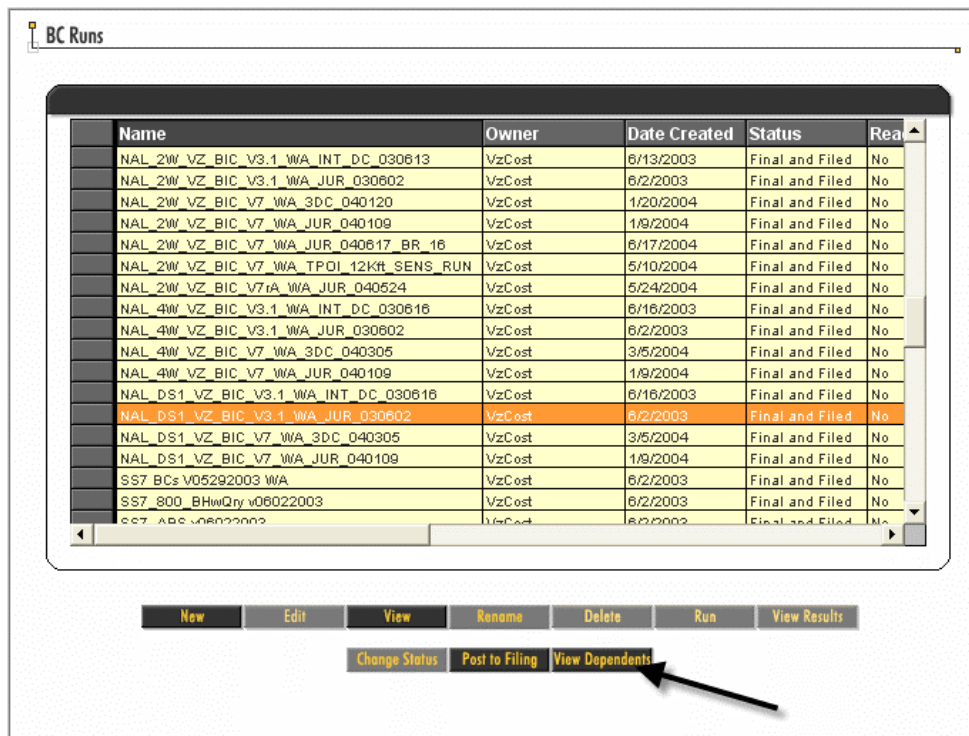

Re-Running a Filing

A list of all the studies that are dependent on this BC run is shown in the Dependencies Screen. Click *Make Printable* to get a printable, viewable selection of the list of what the BC run feeds. In the example below, you will notice that there are two versions of each cost study. For this example, the original filing was copied. Therefore, there is an original study with VzCost as the Owner and a copied version with “WADemo Hinton” as the owner. When a user makes an Analyst Copy of a filing, all the cost studies are copied and the user becomes the owner of those copies.

BC Run Dependencies
Make Printable

BC Run: NAL_2W_VZ_BIC_V3.1_WA_JUR_030602

BC Run is used by:

Type	Name	Owner	Status
Cost Study	2 Wire Analog Loop (includes NID)_01062005-3	WADemo Hinton	Completed
Cost Study	2 Wire Analog Loop (includes NID)_06102003	VzCost	Final and Filed
Cost Study	2 Wire Analog Test Charge_01062005	WADemo Hinton	Completed
Cost Study	2 Wire Analog Test Charge_06112003	VzCost	Final and Filed
Cost Study	2 Wire Customer Specified Signaling	WADemo Hinton	Completed
Cost Study	2 Wire Customer Specified Signaling	VzCost	Final and Filed

View Dependents

BC Run uses:

Type	Name	Owner	Status
Element Loading Run	wa_load_2_053003	VzCost	Final and Filed
Element Loading Run	wa_misc_mat_load_2d_1a	VzCost	Final and Filed
BC Family	NAL_2W_VZ_BIC_V3.1	VzCost	Final and Filed
Data Version	Demand/wa_demand_value052203	VzCost	Approved
Data Version	IOF_CONSTANTS_VALUE/LOOP IOF	VzCost	Approved

View Dependents

Back
View All
Close

Re-Running a Filing

To print the dependency page, right click the mouse and select *Print*.

Name	Owner	Status
2 Wire Analog Loop (includes NID)_01062005-3	WADemo Hinton	Completed
2 Wire Analog Loop (includes NID)_06102003	VzCost	Final and Filed
2 Wire Analog Test Charge_01062005	WADemo Hinton	Completed
2 Wire Analog Test Charge_06112003	VzCost	Final and Filed
2 Wire Customer Specified Signaling Loop_01062005-2	WADemo Hinton	Completed
2 Wire Customer Specified Signaling Loop_06102003	VzCost	Final and Filed
2 Wire Digital Loop/ISDN BRI Loop_01062005	WADemo Hinton	Completed
2 Wire Digital Loop/ISDN BRI Loop_06112003	VzCost	Final and Filed
2 Wire Digital Test Charge_01062005	WADemo Hinton	Completed
2 Wire Digital Test Charge_06112003	VzCost	Final and Filed
Drop Sub-Element - New - 2 Wire_01062005-2	WADemo Hinton	Completed
Drop Sub-Element - New - 2 Wire_06112003	VzCost	Final and Filed
Feeder Subloop Element - New - 2 Wire_01062005-2	WADemo Hinton	Completed
Feeder Subloop Element - New - 2 Wire_06102003	VzCost	Final and Filed
House and Riser Cable - Building Access (Per Pair)_01062005	WADemo Hinton	Completed
House and Riser Cable - Building Access (Per Pair)_06172003	VzCost	Final and Filed
House and Riser Cable - Floor Access (Per Pair/Floor)_01062005	WADemo Hinton	Completed
House and Riser Cable - Floor Access (Per Pair/Floor)_06172003	VzCost	Final and Filed
ISDN Loop Extender (Digital)_01062005	WADemo Hinton	Completed
ISDN Loop Extender (Digital)_06112003	VzCost	Final and Filed

Click *Close* to close this window. Locate the BC run that will be used instead of NAL_2W_VZ_BIC_V3.1_WA_JUR_030602. For this example, use NAL_2W_VZ_BIC_V7_WA_JUR_040109. Click *Post to Filing*. The user can select a BC run they created or one created by someone else.

Name	Owner	Date Created	Status
NAL_4W_VZ_BIC_V7_WA_3DC_040305	VzCost	3/5/2004	Final a
NAL_4W_VZ_BIC_V3.1_WA_JUR_030602	VzCost	6/2/2003	Final a
NAL_4W_VZ_BIC_V3.1_WA_INT_DC_030616	VzCost	6/16/2003	Final a
NAL_2W_VZ_BIC_V7rA_WA_JUR_040524	VzCost	5/24/2004	Final a
NAL_2W_VZ_BIC_V7_WA_TPOI_12Krt_SENS_RUN	VzCost	5/10/2004	Final a
NAL_2W_VZ_BIC_V7_WA_JUR_040617_BR_16	VzCost	6/17/2004	Final a
NAL_2W_VZ_BIC_V7_WA_JUR_040109	VzCost	1/9/2004	Final a
NAL_2W_VZ_BIC_V7_WA_3DC_040120	VzCost	1/20/2004	Final a
NAL_2W_VZ_BIC_V3.1_WA_JUR_030602	VzCost	6/2/2003	Final a
NAL_2W_VZ_BIC_V3.1_WA_INT_DC_030613	VzCost	6/13/2003	Final a
NAL_2W_VZ_BC-V7_WA_JUR_7rA_SENS_RUN	VzCost	6/2/2004	Final a
LIDB Exp. and Inv. V06022003	VzCost	6/2/2003	Final a
Jur_Demand_FLC_Dev_V7_040107	VzCost	1/7/2004	Final a
Jur_Demand_FLC_Dev_V3.1_030527	VzCost	5/27/2003	Final a
IOF_SUPP_EQPT_030529	VzCost	5/29/2003	Final a
IOF_STS1_WA_030602	VzCost	6/2/2003	Final a
IOF_OSP_V7_WA_040109	VzCost	1/9/2004	Final a
IOF_OSP_V3_030602	VzCost	6/2/2003	Final a

Toolbar buttons: New, Edit, View, Rename, Delete, Run, View Results, Change Status, Post to Filing, View Dependents.

Re-Running a Filing

Select a new filing to post to.

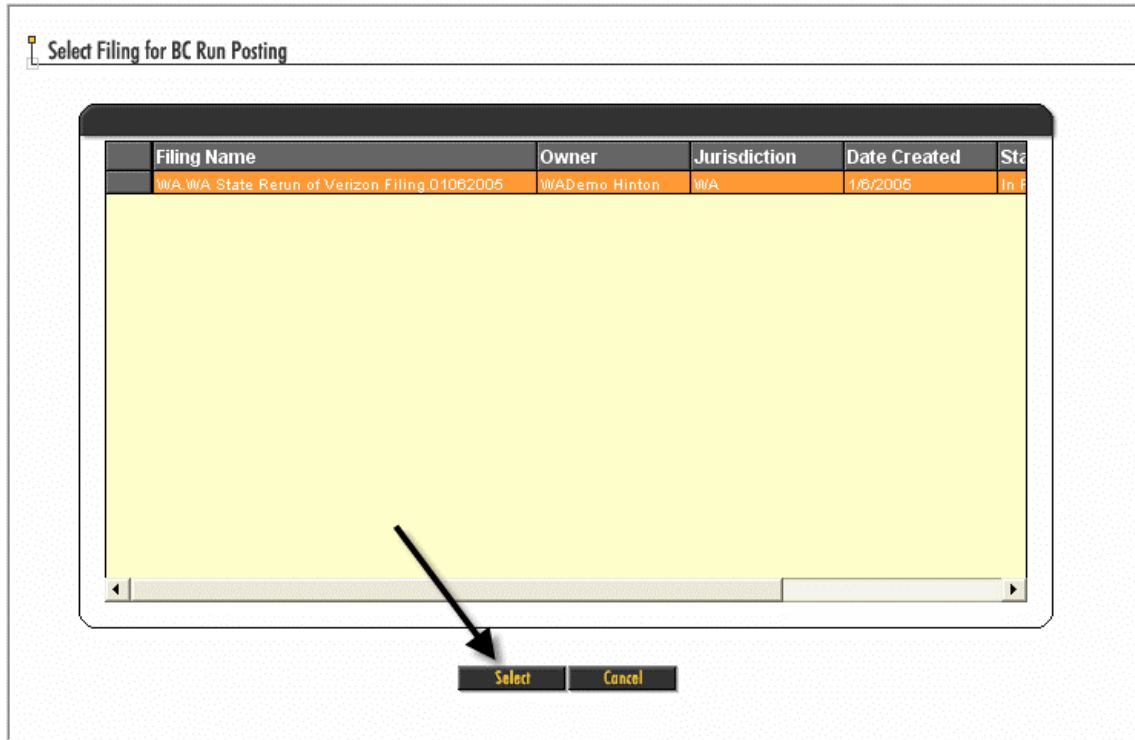

Select a Control Sheet to post the BC run to. Then click *Post to Filing*. Please note that a BC run created from a particular BC Template can only have one data version associated with a Control Sheet. If an existing BC run created from the same BC template exists, a message will appear requesting that the user remove the existing BC posting.

Re-Running a Filing

Select Control Sheet for BC Run Posting

WA.WA State Rerun of Verizon Filing.01062005 Hide Details ▲

Filing Name: WA.WA State Rerun of Verizon Filing.01062005

Jurisdiction: Washington State

Proceeding Name: WA State Rerun of Verizon Filing

Filing Date: 06/26/2003

Filing Description: WA UNE Wholesale Initial Filing - Commission State Changes

BC Run to Post: NAL_2W_VZ_BIC_V7_WA_JUR_040109

CONTROL SHEETS

Control Sheet Name	Control Sheet Description	Geography Level
UT023003 Whsl Init DUF	WA UNE DUF Control Sheet	Jurisdiction
UT023003 Whsl Init DenCell	WA UNE Density Cell Control Sheet	Jurisdiction
UT023003 Whsl Init Monthly	WA UNE Monthly Control Sheet	Jurisdiction
UT023003 Whsl Init Non-Mthly	WA UNE Non-Monthly Control Sheet	Jurisdiction

Post to Filing
Cancel

To view the new posting of the BC run or to remove a BC run posting, go the VzCost Home Page. Click on *Filing*, highlight a filing and click *BC Runs*. Note that the new BC run is now associated with the filing. This will now be a selection for a new study. If an existing BC run needs to be removed from the list, select the BC Run and click *Remove*. This does not delete the BC run. The system un-associates the BC run from the Filing. Click *Cancel* or *Save* if changes where made.

BC Runs for Filing

Filing Name: WA.WA State Rerun of Verizon Filing.01062005

Control Sheet Name	BC Family	BC Run	BC Run Owner	Posted E
UT023003 Whsl Init Monthly	IOF_OC3_V3	IOF_OC3_WA_030602	VzCost	WADemo
UT023003 Whsl Init Monthly	IOF_OC48_V3	IOF_OC48_WA_030602	VzCost	WADemo
UT023003 Whsl Init Monthly	IOF_OSP_V3	IOF_OSP_V3_030530	VzCost	WADemo
UT023003 Whsl Init Monthly	IOF_STS1_V3	IOF_STS1_WA_030602	VzCost	WADemo
UT023003 Whsl Init Monthly	IOF_SUPP_EQPT_v1	IOF_SUPP_EQPT_030529	VzCost	WADemo
UT023003 Whsl Init Monthly	ISDN Missing Features 0326	WA UNE ISDN Missing Features 061303	VzCost	WADemo
UT023003 Whsl Init Monthly	ISDNFeatures 060903	WA ISDNFeatures 061603	VzCost	WADemo
UT023003 Whsl Init Monthly	Jurisdictional Demand	WA Jurisdictional Demand 060403	VzCost	WADemo
UT023003 Whsl Init Monthly	Main Distribution Frame (MDF) 042803	WA UNE MDF 06 16 03	VzCost	WADemo
UT023003 Whsl Init Monthly	NAL_2W_VZ_BIC_V3.1	NAL_2W_VZ_BIC_V3.1_WA_JUR_030602	VzCost	WADemo
UT023003 Whsl Init Monthly	NAL_2W_VZ_BIC_V7	NAL_2W_VZ_BIC_V7_WA_JUR_040109	VzCost	WADemo
UT023003 Whsl Init Monthly	NAL_4W_VZ_BIC_V3.1	NAL_4W_VZ_BIC_V3.1_WA_JUR_030602	VzCost	WADemo
UT023003 Whsl Init Monthly	NAL_DS1_VZ_BIC_V3.1	NAL_DS1_VZ_BIC_V3.1_WA_JUR_030602	VzCost	WADemo
UT023003 Whsl Init Monthly	ResBusFeatures Final 042203	WA ResBusFtrs Wholesale	VzCost	WADemo
UT023003 Whsl Init Monthly	SS7_AIN_BH_Rec v05292003	SS7_AIN_BH_Rec v06022003	VzCost	WADemo
UT023003 Whsl Init Monthly	SS7_CLASS v05292003	SS7_CLASS v06022003	VzCost	WADemo
UT023003 Whsl Init Monthly	SS7_CNAM v05292003	SS7_CNAM v06022003	VzCost	WADemo

Remove

Save
Cancel

Re-Running a Filing

As shown previously through using the dependency function, it was shown that “2 Wire Analog Loop (including NID)” was one of the cost studies that used the original NAL_2W_VZ_BIC_V3.1_WA_JUR_030602 BC run. When the 2 Wire Analog Loop study is re-run the new data version (NAL_2W_VZ_BIC_V7_WA_JUR_040109) will be selected. Go to the *Cost Studies* section of VzCost. Select the 2 Wire Analog Loop Study that was copied as a part of copying the original Filing and click *View*.

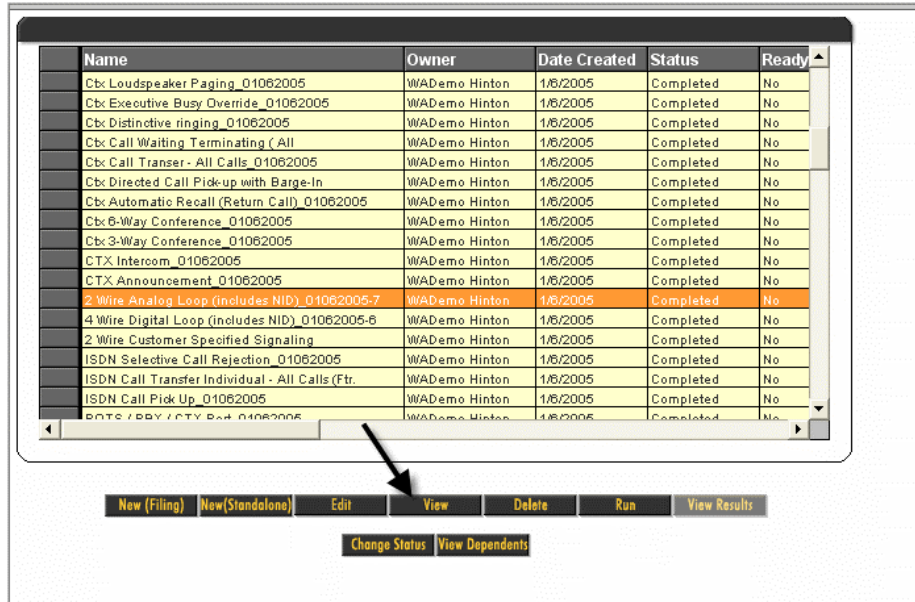

Note that the original cost study used the BC Template NAL_2W_VZ_BIC_V3.1 and the data version NAL_2W_VZ_BIC_V3.1_WA_JUR_03_06_02.

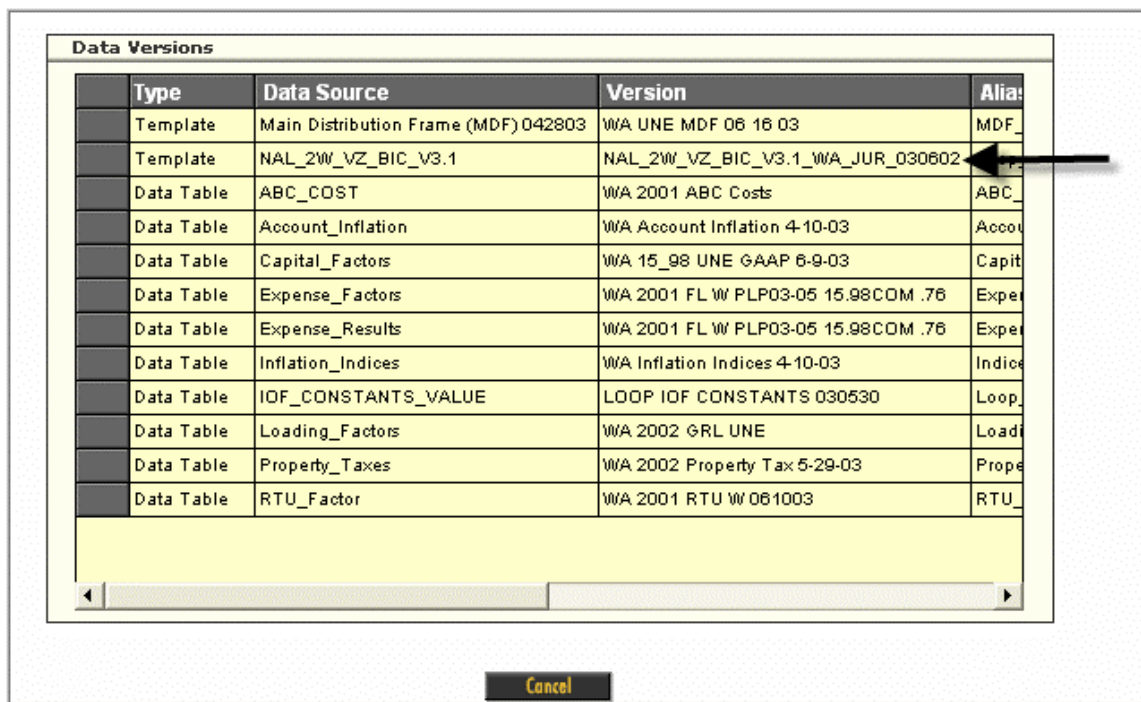

Re-Running a Filing

Because the original cost template was constructed to use data versions created from the NAL_2W_VZ_BIC_V3.1 template, the current study in the filing cannot be re-run to use the new data version (NAL_2W_VZ_BIC_V7_WA_JUR_040109) which was posted to the filing. To use the new BC run in this example, the user must delete the original study and re-run the study to make new selections

Go to the *cost Study* section, select the 2 Wire Analog Loop Study and click *Delete*.

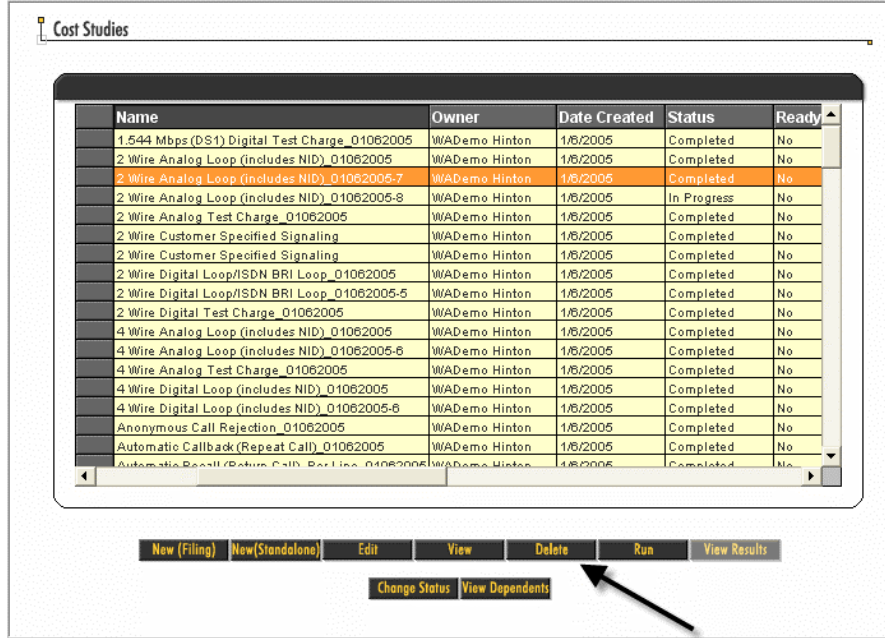

This process allows a replacement study to be added to the filing for that loop product. Go the *Cost Study* section and click *New Filing*

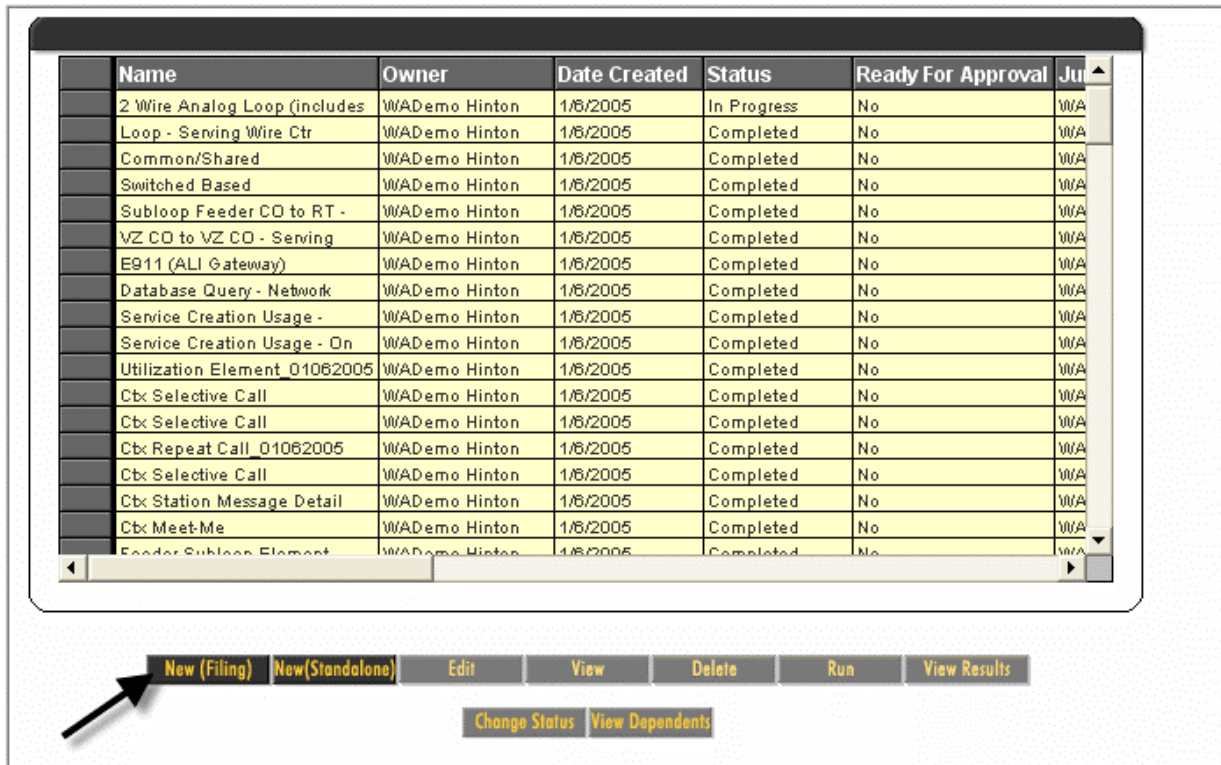

Re-Running a Filing

Select a filing and click *Select*.

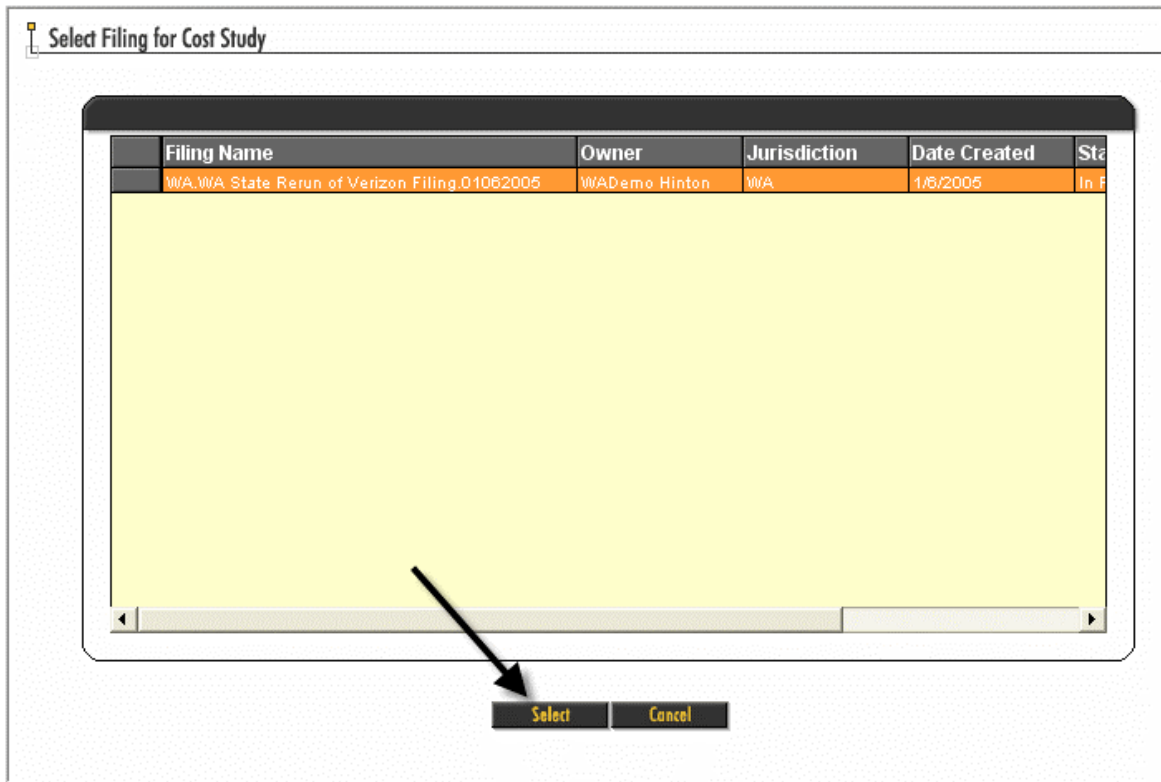

Select a Product. The only selection should be the product for the study that was deleted. Now click *Select*.

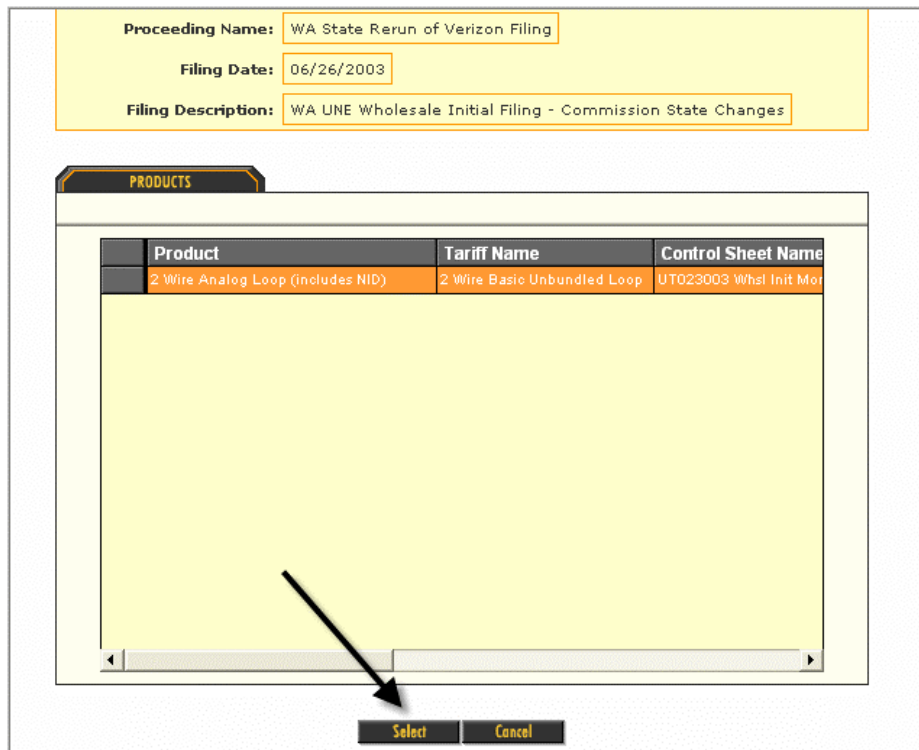

Re-Running a Filing

There are two cost templates to choose from, since they are both associated with the filing. The VZ West V3.1 UNE 2W Analog Loop template was used to create the original 2 Wire Analog Loop study. The VZWestV7_WA_UNE 2W Analog Loop template should be selected because it is configured to use BC data versions created from the NAL_2W_VZ_BIC_V7 template. Highlight the appropriate cost template and click *Select*.

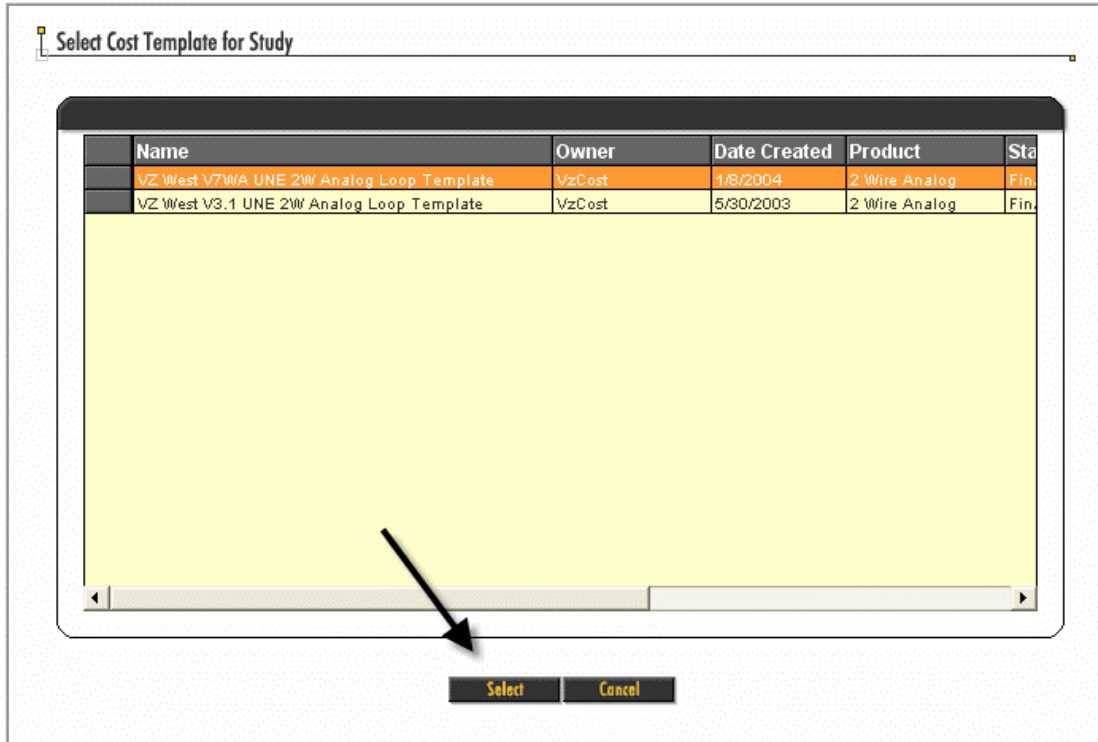

Note that the BC data version NAL_2W_VZ_BIC_V7_WA_JUR_040109 is already selected. The only selection required is the IOF_CONSTANTS_VALUE which, for this cost study, has to be selected at study run time. Select the appropriate IOF_CONSTANTS_VALUE and click *OK*.

Re-Running a Filing

Select Data Versions

Cost Study: 2 Wire Analog Loop (includes NID)_01062005-7

--- BC Families ---

Main Distribution Frame (MDF) 042803: WA UNE MDF 06 16 03

NAL_2W_VZ_BIC_V7: NAL_2W_VZ_BIC_V7_WA_JUR_040109

--- Data Tables ---

ABC_COST: WA 2001 ABC Costs

Account_Inflation: WA Account Inflation 4-10-03

Capital_Factors: WA 15_98 UNE GAAP 6-9-03

Expense_Factors: WA 2001 FL W PLP03-05 15.98COM .76 FLC 6-9-03

Expense_Results: WA 2001 FL W PLP03-05 15.98COM .76 FLC 6-9-03

Inflation_Indices: WA Inflation Indices 4-10-03

IOF_CONSTANTS_VALUE: IOF CONSTANT VALUES 030529

Loading_Factors: WA 2002 GRL UNE

Property_Taxes: WA 2002 Property Tax 5-29-03

RTU_Factor: WA 2001 RTU W 061003

OK Cancel

Click *Save* or click *Run* to run the new cost study. Once the study is complete, it will have an *In Progress* status. Change the status to *Complete* or *Approved*. Note: the template also has to be *Complete* or *Approved*, in order to mark the cost study *Complete* or *Approved*. As noted earlier, having a status of *Complete* or higher allows studies that have been edited through the filing process to be re-run all at once and is required to enable the user to see the updated cost results within the studies and on the reports that are run.

The process of deleting the existing cost study and re-running it was only required because the example used a data version based on a different template. If an alternate BC run was based on the same template as the original cost study, then the user could have made the change by deleting the original BC run from the *BC Run* section and posting the new BC run in its place. The system would automatically associate the new BC run with all studies that used a data version created from that template. The user would then rerun all studies that used the new BC run by using the “Re-run” button described in the next section.

Re-Running a Filing

RE-RUNNING STUDIES USING THE *RE-RUN* BUTTON

To re-run all the cost studies in a filing, at once, the following conditions must first exist. The studies must have been run already initially, against the filing and have a status of complete (templates must also be complete). When the filing is created initially, the studies are run individually against the filing, which then associates them with the filing (See ASSOCIATING NEW STUDY TO A FILING instructions). Once they are run the first time their the user changes the studies from *In-Progress* to *Complete* or higher. When edits are made to the filing as described in other instructions, the study results will be deleted, and the studies will become unrun. However the study structure still exist with a status of *Complete* or higher and can be re-run.

After all edits are made to existing completed studies, the user will edit the filing by selecting the Filing and clicking *Edit*. The user then selects the *COST STUDIES* tab.

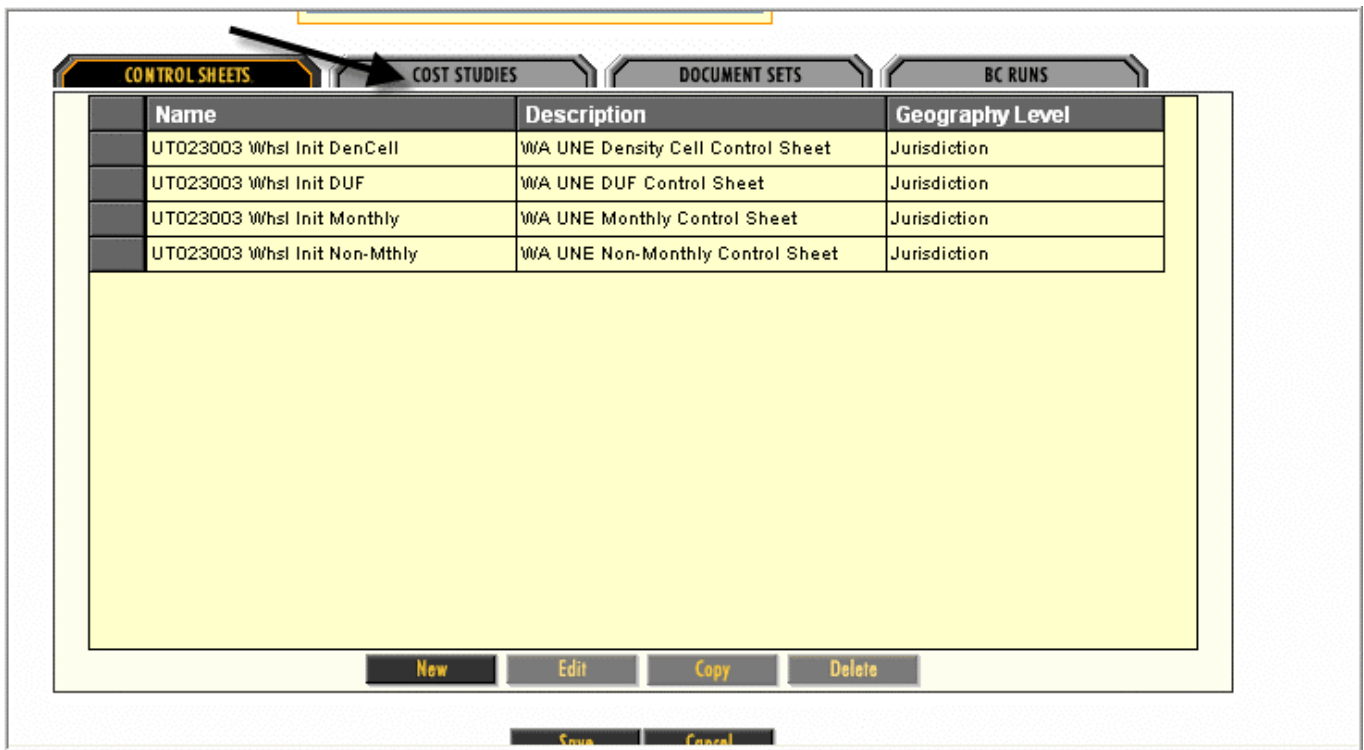

Re-Running a Filing

Scroll to the right in the *COST STUDIES* tab and note the *Run Status* of the studies. Studies that were altered by the edits made to the filing will have a *Not Run* status. If none of the studies had been altered or if the studies that were changed did not have a *Complete* status, the Re-Run button will be grayed out and the automatic rerunning of studies will not be accessible. The Re-Run will only rerun those studies that have been altered. The remaining studies will keep the same results based on the unchanged assumptions.

	Control Sheet	Status	Run Status	Owner	Last Modified
S1 EEL	UT023003 Whsl	Completed	Not Run	WADemo Hinton	01/06/2005
W Analog	UT023003 Whsl	Completed	Run	WADemo Hinton	
W Analog	UT023003 Whsl	Completed	Not Run	WADemo Hinton	01/06/2005
W EEL	UT023003 Whsl	Completed	Not Run	WADemo Hinton	01/06/2005
W CSS	UT023003 Whsl	Completed	Run	WADemo Hinton	
W CSS	UT023003 Whsl	Completed	Not Run	WADemo Hinton	01/06/2005
W	UT023003 Whsl	Completed	Run	WADemo Hinton	
W	UT023003 Whsl	Completed	Not Run	WADemo Hinton	01/06/2005
BDN BRI	UT023003 Whsl	Completed	Not Run	WADemo Hinton	01/06/2005
W Analog	UT023003 Whsl	Completed	Run	WADemo Hinton	
W Analog	UT023003 Whsl	Completed	Not Run	WADemo Hinton	01/06/2005
W EEL	UT023003 Whsl	Completed	Not Run	WADemo Hinton	01/06/2005
W Digital	UT023003 Whsl	Completed	Run	WADemo Hinton	
W Digital	UT023003 Whsl	Completed	Not Run	WADemo Hinton	01/06/2005

Re-Running a Filing

Click the *Re-Run* button to rerun all *Not Run* studies. You will then be taken to the Message Center. Once the Filing has been re-run, it will note that the process has been completed and all studies will have been re-run.

Product	Tariff Name	Cost Study	Cost Template
1.544 Mbps (DS1) Digital Test	DS1 (1.544 mbps) Test Charge	1.544 Mbps (DS1) Digital Test	VZ West V3.1 UNE DS
2 Wire Analog Loop (includes N	2 Wire Basic Unbundled Loop	2 Wire Analog Loop (includes	VZ West V3.1 UNE 2W
2 Wire Analog Loop (includes N	2 Wire Basic Unbundled Loop	2 Wire Analog Loop (includes	VZ West V3.1 UNE 2W
2 Wire Analog Test Charge	2 Wire Analog Test Charge	2 Wire Analog Test	VZ West V3.1 UNE 2W
2 Wire Customer Specified Sigr	2 Wire Customer Specific	2 Wire Customer Specified	VZ West V3.1 UNE 2W
2 Wire Customer Specified Sigr	2 Wire Customer Specific	2 Wire Customer Specified	VZ West V3.1 UNE 2W
2 Wire Digital Loop/ISDN BRI L	2 Wire Digital-ISDN-BRI Loop	2 Wire Digital Loop/ISDN BRI	VZ West V3.1 UNE 2W
2 Wire Digital Loop/ISDN BRI L	2 Wire Digital-ISDN-BRI Loop	2 Wire Digital Loop/ISDN BRI	VZ West V3.1 UNE 2W
2 Wire Digital Test Charge	2 Wire Digital Test Charge	2 Wire Digital Test	VZ West V3.1 UNE IS
4 Wire Analog Loop (includes N	4 Wire - 4 Wire Customer	4 Wire Analog Loop (includes	VZ West V3.1 UNE 4W
4 Wire Analog Loop (includes N	4 Wire - 4 Wire Customer	4 Wire Analog Loop (includes	VZ West V3.1 UNE 4W
4 Wire Analog Test Charge	4 Wire Analog Test Charge	4 Wire Analog Test	VZ West V3.1 UNE 4W
4 Wire Digital Loop (includes N	Digital 4 Wire (56KD-64KD)	4 Wire Digital Loop (includes	VZ West V3.1 UNE 4W
4 Wire Digital Loop (includes N	Digital 4 Wire (56KD-64KD)	4 Wire Digital Loop (includes	VZ West V3.1 UNE 4W