

BEFORE THE WASHINGTON UTILITIES AND TRANSPORTATION COMMISSION

DOCKET NO. UE-20 \_\_\_\_\_

DOCKET NO. UG-20 \_\_\_\_\_

EXH. DPV-2

DENNIS P. VERMILLION

REPRESENTING AVISTA CORPORATION

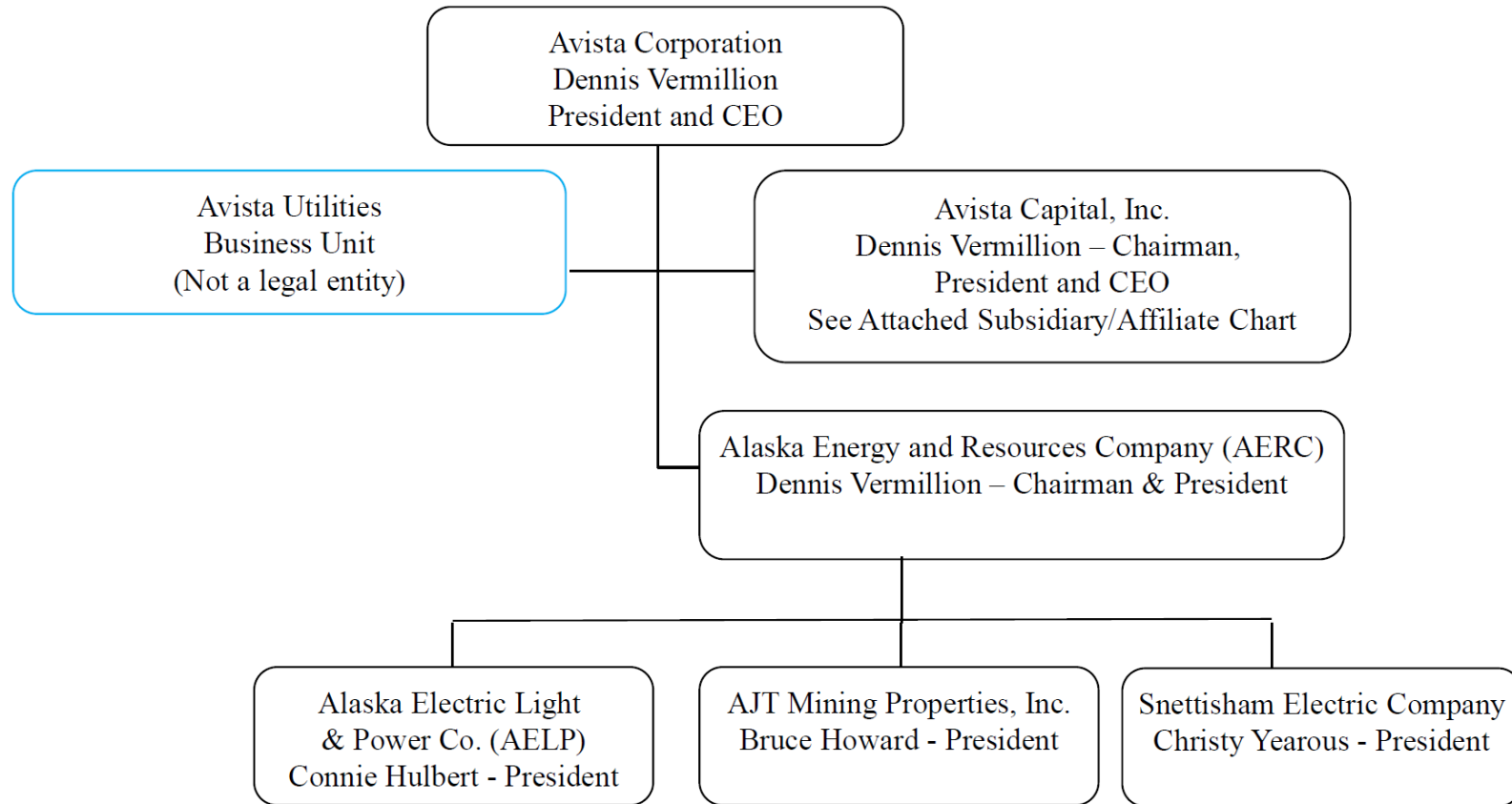

# Avista Electric and Natural Gas Service Areas

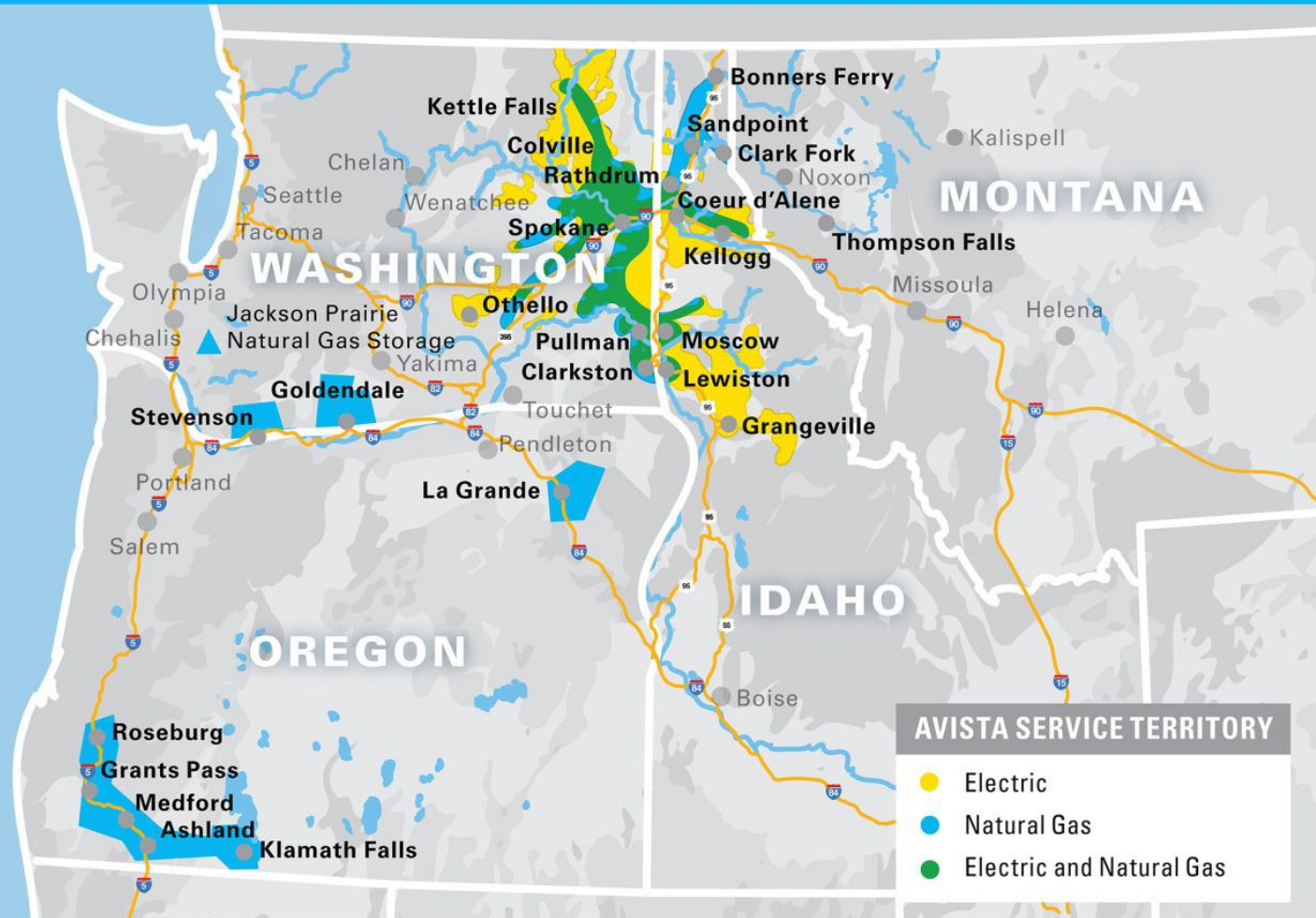

as of 3/31/15

# Avista Natural Gas Service Areas, Gas Fields, Trading Hubs and Major Pipelines

- Avista Service Territory ●
- Williams – Northwest Pipeline ■
- Enbridge – Westcoast ■
- TC Energy – GTN ■
- TC Energy – Foothills ■
- TC Energy – Nova ■
- Kinder Morgan – Ruby ■
- Jackson Prairie Storage Project ▲
- Trading Hubs

