



**Qwest Corporation**  
1600 7th Avenue, Room 3206  
Seattle, Washington 98191  
(206) 345-1568  
Facsimile (206) 343-4040

Mark S. Reynolds  
Senior Director – Regulatory  
Policy and Law

October 27, 2005

Ms. Carole Washburn  
Executive Secretary  
Washington Utilities and Transportation Commission  
1300 S. Evergreen Park Drive SW  
PO Box 47250  
Olympia, WA 98504-7250

Dear Ms. Washburn:

Pursuant to Qwest Corporation's (Qwest) Performance Assurance Plan at Section 14.2, Qwest herein provides the October 25<sup>th</sup>, 2005, report of aggregate CLEC performance results for Washington for the period of October, 2004 - September, 2005.

Pursuant to Docket UT-043007, Order #13 revising the filing of Exhibit K to an electronic filing as approved by Washington Utilities and Transportation Commission a paper copy is no longer required. This cover letter and the attached documents in the electronic transmission meet these revised requirements.

Please contact Wayne Johnson on 515 286 2462 if you have any questions regarding this report.

Sincerely,

A handwritten signature in black ink, appearing to read "Wayne Johnson", written over a circular stamp or seal.

For Mark S. Reynolds  
Senior Director - Regulatory



## **Performance Results**

### **Washington October 2004 - September 2005**

#### **Qwest's Performance Assurance Plans (PAPs)**

*PAP specific statistical parameters are unique in some cases. For example, some PAPs apply a range of critical values dependent on the type of product and volume of orders. Accordingly, the critical z-values and resulting parity scores reflected in this report may differ from critical z-values and resulting parity values used to calculate PAP payments. For CLECs who have opted into a QPAP, the critical z-values and parity values applicable under the PAP will be applied and reflected in the CLEC payment summaries provided with any payments made. The numerator and denominator of each performance result will be the same in both instances.*

**October 25, 2005**

## Table of Contents

<b>Section</b>	<b>Page Number</b>
GA-1 - Gateway Availability - IMA-GUI	21
<i>Gateway Availability - IMA-GUI(Percent)All(GA-1)(Diagnostic)</i>	21
<i>Gateway Availability - IMA-GUI(Percent)SIA(GA-1)(Diagnostic)</i>	21
GA-2 - Gateway Availability - IMA-EDI	22
<i>Gateway Availability - IMA-EDI(Percent)(GA-2)(Diagnostic)</i>	22
GA-3 - Gateway Availability - EB-TA	23
<i>Gateway Availability - EB-TA(Percent)(GA-3)(Diagnostic)</i>	23
GA-4 - System Availability - EXACT	24
<i>System Availability - EXACT(Percent)(GA-4)(Diagnostic)</i>	24
GA-6 - Gateway Availability - GUI - Repair	25
<i>Gateway Availability - GUI - Repair(Percent)(GA-6)(Diagnostic)</i>	25
GA-7 - Timely Outage Resolution following Software Releases	26
<i>Timely Outage Resolution following Software Releases(Percent)(GA-7)(Diagnostic)</i>	26
PO-1 - Pre-Order/Order Response Times	27
<i>Pre-Order Response Times (Appt. Scheduler)(Whole Number)IMA Aggregate(PO-1A-1 Total)(Diagnostic)</i>	27
<i>Pre-Order Response Times (Service Availability)(Whole Number)IMA Request(PO-1A-2(a))(Diagnostic)</i>	27
<i>Pre-Order Response Times (Service Availability)(Whole Number)IMA Response(PO-1A-2(b))(Diagnostic)</i>	27
<i>Pre-Order Response Times (Service Availability)(Whole Number)IMA Aggregate(PO-1A-2 Total)(Diagnostic)</i>	27
<i>Pre-Order Response Times (Facility Check)(Whole Number)IMA Request(PO-1A-3(a))(Diagnostic)</i>	28
<i>Pre-Order Response Times (Facility Check)(Whole Number)IMA Response(PO-1A-3(b))(Diagnostic)</i>	28
<i>Pre-Order Response Times (Facility Check)(Whole Number)IMA Aggregate(PO-1A-3 Total)(Diagnostic)</i>	28
<i>Pre-Order Response Times (Address Validation)(Whole Number)IMA Request(PO-1A-4(a))(Diagnostic)</i>	28
<i>Pre-Order Response Times (Address Validation)(Whole Number)IMA Response(PO-1A-4(b))(Diagnostic)</i>	29
<i>Pre-Order Response Times (Address Validation)(Whole Number)IMA Aggregate(PO-1A-4 Total)(Diagnostic)</i>	29
PO-2A-1 - Electronic Flow-through for LSRs received via IMA GUI (Percent)	30
<i>Resale Aggregate W/O UNE-P-POTS(Diagnostic)</i>	30
<i>Unbundled Loop Aggregate(Diagnostic)</i>	30
<i>LNP(Diagnostic)</i>	30
<i>UNE - P (POTS)(Diagnostic)</i>	30
<i>UNE P (POTS AGG)(Diagnostic)</i>	31
<i>Line Sharing(Diagnostic)</i>	31
PO-2A-2 - Electronic Flow-through for LSRs received via IMA EDI (Percent)	32
<i>Resale Aggregate W/O UNE-P-POTS(Diagnostic)</i>	32
<i>Unbundled Loop Aggregate(Diagnostic)</i>	32
<i>LNP(Diagnostic)</i>	32
<i>UNE - P (POTS)(Diagnostic)</i>	32
<i>UNE P (POTS AGG)(Diagnostic)</i>	33
<i>Line Sharing(Diagnostic)</i>	33
PO-2B-1 - Electronic Flow-through for All Eligible LSRs received via IMA GUI (Percent)	34
<i>Resale Aggregate W/O UNE-P-POTS(Benchmark)</i>	34
<i>Unbundled Loop Aggregate(Benchmark)</i>	34
<i>LNP(Benchmark)</i>	34

## Table of Contents

<b>Section</b>	<b>Page Number</b>
<i>UNE - P (POTS)(Benchmark)</i>	34
<i>UNE P (POTS AGG)(Benchmark)</i>	35
<i>Line Sharing(Diagnostic)</i>	35
<b>PO-2B-2 - Electronic Flow-through for All Eligible LSRs received via IMA EDI (Percent)</b>	<b>36</b>
<i>Resale Aggregate W/O UNE-P-POTS(Benchmark)</i>	36
<i>Unbundled Loop Aggregate(Benchmark)</i>	36
<i>LNP(Benchmark)</i>	36
<i>UNE - P (POTS)(Benchmark)</i>	36
<i>UNE P (POTS AGG)(Benchmark)</i>	37
<i>Line Sharing(Diagnostic)</i>	37
<b>PO-3 - LSR Rejection Notice Interval</b>	<b>38</b>
<i>LSR Rejection Notice Interval for IMA - Rejected Manually(Hours and Minutes)(PO-3A-1)(Benchmark)</i>	38
<i>LSR Rejection Notice Interval for IMA - Auto-Rejected(Minutes and Seconds)(PO-3A-2)(Benchmark)</i>	38
<i>LSR Rejection Notice Interval for EDI - Rejected Manually(Hours and Minutes)(PO-3B-1)(Benchmark)</i>	38
<i>LSR Rejection Notice Interval for EDI - Auto-Rejected(Minutes and Seconds)(PO-3B-2)(Benchmark)</i>	38
<i>LSR Rejection Notice Interval for Manual and IIS(Hours and Minutes)(PO-3C)(Benchmark)</i>	39
<b>PO-4 - LSRs Rejected</b>	<b>40</b>
<i>LSRs Rejected for IMA - Rejected Manually(Percent)(PO-4A-1)(Diagnostic)</i>	40
<i>LSRs Rejected for IMA - Auto-Rejected(Percent)(PO-4A-2)(Diagnostic)</i>	40
<i>LSRs Rejected for EDI - Rejected Manually(Percent)(PO-4B-1)(Diagnostic)</i>	40
<i>LSRs Rejected for EDI - Auto-Rejected(Percent)(PO-4B-2)(Diagnostic)</i>	40
<i>LSRs Received via Facsimile(Percent)(PO-4C)(Diagnostic)</i>	41
<b>PO-5A-1 - FOCs On Time for Fully Electronic LSRs Received via IMA GUI (Percent)</b>	<b>42</b>
<i>Resale Aggregate(PO-5A-1(a))(Benchmark)</i>	42
<i>Unbundled Loop Aggregate(PO-5A-1(b))(Benchmark)</i>	42
<i>LNP(PO-5A-1(c))(Benchmark)</i>	42
<b>PO-5A-2 - FOCs On Time for Fully Electronic LSRs Received via IMA EDI (Percent)</b>	<b>43</b>
<i>Resale Aggregate(PO-5A-2(a))(Benchmark)</i>	43
<i>Unbundled Loop Aggregate(PO-5A-2(b))(Benchmark)</i>	43
<i>LNP(PO-5A-2(c))(Benchmark)</i>	43
<b>PO-5B-1 - FOCs On Time for Electronic/Manual LSRs Received via IMA GUI (Percent)</b>	<b>44</b>
<i>Resale Aggregate(PO-5B-1(a))(Benchmark)</i>	44
<i>Unbundled Loop Aggregate(PO-5B-1(b))(Benchmark)</i>	44
<i>Unbundled Loop AGG-EELs(PO-5B-1(b))(Benchmark)</i>	44
<i>LNP(PO-5B-1(c))(Benchmark)</i>	44
<b>PO-5B-2 - FOCs On Time for Electronic/Manual LSRs Received via IMA EDI (Percent)</b>	<b>45</b>
<i>Resale Aggregate(PO-5B-2(a))(Benchmark)</i>	45
<i>Unbundled Loop Aggregate(PO-5B-2(b))(Benchmark)</i>	45
<i>Unbundled Loop AGG-EELs(PO-5B-2(b))(Benchmark)</i>	45
<i>LNP(PO-5B-2(c))(Benchmark)</i>	45
<b>PO-5C - FOCs on Time for Manual (Percent)</b>	<b>46</b>
<i>Resale Aggregate(PO-5C-(a))(Benchmark)</i>	46
<i>Unbundled Loop Aggregate(PO-5C-(b))(Benchmark)</i>	46

## Table of Contents

<b>Section</b>	<b>Page Number</b>
<i>Unbundled Loop AGG-EELs(PO-5C-(b))(Benchmark)</i>	46
<i>LNP(PO-5C-(c))(Benchmark)</i>	46
<b>PO-5D - FOCs on Time (Percent)</b>	47
<i>LIS Trunk(PO-5D)(Benchmark)</i>	47
<b>PO-6 - Work Completion Notification Timeliness</b>	48
<i>Notices Made Available via IMA - GUIAll(Hours and Minutes)(PO-6A)(Benchmark)</i>	48
<i>Notices Transmitted via IMA - EDIAll(Hours and Minutes)(PO-6B)(Benchmark)</i>	48
<b>PO-7 - Billing Completion Notification Timeliness</b>	49
<i>Notices Made Available via IMA - GUI / Billing System Posting CompletionsAll(Percent)(PO-7A,C)(Parity)</i>	49
<i>Notices Transmitted via IMA - EDI / Billing System Posting CompletionsAll(Percent)(PO-7B,C)(Parity)</i>	49
<b>PO-8 - Jeopardy Notice Interval</b>	50
<i>Non-Designed Services(Whole Number)(PO-8A)(Parity)</i>	50
<i>Unbundled Loops and Number Portability(Whole Number)(PO-8B)(Parity)</i>	50
<i>UNE - P (POTS)(Whole Number)(PO-8D)(Parity)</i>	50
<b>PO-9 - Timely Jeopardy Notices</b>	51
<i>Non-Designed Services(PO-9A)(Parity)</i>	51
<i>Unbundled Loops and Number Portability(PO-9B)(Parity)</i>	51
<i>LIS Trunk(PO-9C)(Parity)</i>	51
<i>UNE - P (POTS)(PO-9D)(Parity)</i>	51
<b>PO-15 - Number of Due Date Changes per Order</b>	52
<i>All(PO-15)(Diagnostic)</i>	52
<b>PO-16 - Timely Release Notifications</b>	53
<i>(PO-16)(Percent)(Diagnostic)</i>	53
<b>PO-19 - Stand-Alone Test Environment (SATE) Accuracy</b>	54
<i>(PO-19) (Percent)(Diagnostic)</i>	54
<i>(PO-19)Rel. 14.0(Percent)(Benchmark)</i>	54
<i>(PO-19A)Rel. 15.0(Percent)(Benchmark)</i>	54
<i>(PO-19)Rel. 16.0(Percent)(Diagnostic)</i>	54
<i>(PO-19)Rel. 17.0(Percent)(Diagnostic)</i>	55
<i>(PO-19)Rel. 18.0(Percent)(Diagnostic)</i>	55
<i>(PO-19)Rel. VICKI(Percent)(Diagnostic)</i>	55
<i>(PO-19B) (Percent)(Diagnostic)</i>	55
<b>PO-20 (Expanded) Manual Service Order Accuracy (Phase 1)</b>	56
<i>Unbundled Loops(Benchmark)</i>	56
<i>Resale &amp; UNE-P (POTS)(Benchmark)</i>	56
<b>PO-20 (Expanded) Manual Service Order Accuracy (Phase 2)</b>	57
<i>Unbundled Loops(Benchmark)</i>	57
<i>Resale &amp; UNE-P (POTS)(Benchmark)</i>	57
<b>PO-20 (Expanded) Manual Service Order Accuracy (Phase 3)</b>	58
<i>Unbundled Loops(Benchmark)</i>	58

## Table of Contents

<b>Section</b>	<b>Page Number</b>
<i>Resale &amp; UNE-P (POTS)(Benchmark)</i>	58
PO-20 (Expanded) Manual Service Order Accuracy (Phase 4)	59
<i>Unbundled Loops(Benchmark)</i>	59
<i>Resale &amp; UNE-P (POTS)(Benchmark)</i>	59
OP-2 - Calls Answered within Twenty Seconds - Interconnect Provisioning Center	60
<i>Calls Answered within Twenty Seconds - Interconnect Provisioning Center(Percent)(OP-2)(Diagnostic)</i>	60
OP-3A - Installation Commitments Met (Percent) - Dispatches within MSAs	61
<i>Residence(Parity)</i>	61
<i>Business(Parity)</i>	61
<i>Qwest DSL(Parity)</i>	61
<i>UNE - P (POTS)(Parity)</i>	61
<i>UNE P (Centrex)(Parity)</i>	62
<i>UNE P (Centrex 21)(Parity)</i>	62
<i>Line Sharing(Benchmark)</i>	63
<i>Line Splitting</i>	64
OP-3B - Installation Commitments Met (Percent) - Dispatches outside MSAs	65
<i>Residence(Parity)</i>	65
<i>Business(Parity)</i>	65
<i>Qwest DSL(Parity)</i>	65
<i>UNE - P (POTS)(Parity)</i>	65
OP-3C - Installation Commitments Met (Percent) - No dispatches	66
<i>Residence(Parity)</i>	66
<i>Business(Parity)</i>	66
<i>PBX(Parity)</i>	66
<i>Qwest DSL(Parity)</i>	66
<i>UNE - P (POTS)(Parity)</i>	67
<i>UNE P (Centrex)(Parity)</i>	67
<i>UNE P (Centrex 21)(Parity)</i>	67
<i>Line Sharing(Benchmark)</i>	68
<i>Line Splitting</i>	69
OP-3D - Installation Commitments Met (Percent) - Interval Zone One	70
<i>DS1(Parity)</i>	70
<i>PBX(Parity)</i>	70
<i>LIS Trunk(Parity)</i>	70
<i>UDIT DS1(Parity)</i>	71
<i>UDIT Above DS1 Level(Parity)</i>	71
<i>Dark Fiber - IOF(Diagnostic)</i>	71
<i>Unbundled Loop - DS1 Capable(Parity)</i>	71
<i>Unbundled Loop ISDN Capable(Parity)</i>	72
<i>Unbundled Loop - ADSL Qualified(Parity)</i>	72
<i>Unbundled Loop - DS3 Capable(Parity)</i>	72
<i>Qwest DSL(Parity)</i>	72
<i>Dark Fiber - Loop(Diagnostic)</i>	73
<i>Unbundled Loop Analog(Benchmark)</i>	74
<i>Unbundled Loop - 2 Wire Non-Loaded(Benchmark)</i>	74

## Table of Contents

<b>Section</b>	<b>Page Number</b>
<i>Unbundled Loop - XDSLi(Benchmark)</i>	74
<i>Unbundled Loop Conditioned(Benchmark)</i>	74
<i>Enhanced Extended Loops - DS0 Capable(Benchmark)</i>	75
<i>Enhanced Extended Loops - DS3 Capable(Benchmark)</i>	75
<i>Enhanced Extended Loops - DS1 Capable(Parity)</i>	76
<b>OP-3E - Installation Commitments Met (Percent) - Interval Zone Two</b>	<b>77</b>
<i>ISDN Primary(Parity)</i>	77
<i>DS0(Parity)</i>	77
<i>DS1(Parity)</i>	77
<i>PBX(Parity)</i>	77
<i>LIS Trunk(Parity)</i>	78
<i>UDIT DS1(Parity)</i>	79
<i>UDIT Above DS1 Level(Parity)</i>	79
<i>Unbundled Loop - DS1 Capable(Parity)</i>	79
<i>Unbundled Loop ISDN Capable(Parity)</i>	79
<i>Unbundled Loop - ADSL Qualified(Parity)</i>	80
<i>Unbundled Loop - DS3 Capable(Parity)</i>	80
<i>Unbundled Loop Analog(Benchmark)</i>	81
<i>Unbundled Loop - 2 Wire Non-Loaded(Benchmark)</i>	81
<i>Unbundled Loop - XDSLi(Benchmark)</i>	81
<i>Unbundled Loop Conditioned(Benchmark)</i>	81
<i>Enhanced Extended Loops - DS0 Capable(Benchmark)</i>	82
<i>Enhanced Extended Loops - DS1 Capable(Parity)</i>	83
<b>OP-4A - Installation Interval (Average Days) - Dispatches within MSAs</b>	<b>84</b>
<i>Residence(Parity)</i>	84
<i>Business(Parity)</i>	84
<i>Qwest DSL(Parity)</i>	84
<i>UNE - P (POTS)(Parity)</i>	84
<i>UNE P (Centrex)(Parity)</i>	85
<i>UNE P (Centrex 21)(Parity)</i>	85
<i>Line Sharing(Benchmark)</i>	86
<i>Line Splitting</i>	87
<b>OP-4B - Installation Interval (Average Days) - Dispatches outside MSAs</b>	<b>88</b>
<i>Residence(Parity)</i>	88
<i>Business(Parity)</i>	88
<i>Qwest DSL(Parity)</i>	88
<i>UNE - P (POTS)(Parity)</i>	88
<b>OP-4C - Installation Interval (Average Days) - No dispatches</b>	<b>89</b>
<i>Residence(Parity)</i>	89
<i>Business(Parity)</i>	89
<i>PBX(Parity)</i>	89
<i>Qwest DSL(Parity)</i>	89
<i>UNE - P (POTS)(Parity)</i>	90
<i>UNE P (Centrex)(Parity)</i>	90
<i>UNE P (Centrex 21)(Parity)</i>	90
<i>Line Sharing(Benchmark)</i>	91
<i>Line Splitting</i>	92

## Table of Contents

<b>Section</b>	<b>Page Number</b>
OP-4D - Installation Interval (Average Days) - Interval Zone One	93
<i>DS1(Parity)</i>	93
<i>PBX(Parity)</i>	93
<i>LIS Trunk(Parity)</i>	93
<i>UDIT DS1(Parity)</i>	94
<i>UDIT Above DS1 Level(Parity)</i>	94
<i>Dark Fiber - IOF(Diagnostic)</i>	94
<i>Unbundled Loop - DS1 Capable(Parity)</i>	94
<i>Unbundled Loop ISDN Capable(Parity)</i>	95
<i>Unbundled Loop - ADSL Qualified(Parity)</i>	95
<i>Unbundled Loop - DS3 Capable(Parity)</i>	95
<i>Qwest DSL(Parity)</i>	95
<i>Dark Fiber - Loop(Diagnostic)</i>	96
<i>Unbundled Loop Analog(Benchmark)</i>	97
<i>Unbundled Loop - 2 Wire Non-Loaded(Benchmark)</i>	97
<i>Unbundled Loop - XDSL<i>i</i>(Benchmark)</i>	97
<i>Unbundled Loop Conditioned(Benchmark)</i>	97
<i>Enhanced Extended Loops - DS0 Capable(Diagnostic)</i>	98
<i>Enhanced Extended Loops - DS3 Capable(Diagnostic)</i>	98
<i>Enhanced Extended Loops - DS1 Capable(Parity)</i>	99
OP-4E - Installation Interval (Average Days) - Interval Zone Two	100
<i>ISDN Primary(Parity)</i>	100
<i>DS0(Parity)</i>	100
<i>DS1(Parity)</i>	100
<i>PBX(Parity)</i>	100
<i>LIS Trunk(Parity)</i>	101
<i>UDIT DS1(Parity)</i>	102
<i>UDIT Above DS1 Level(Parity)</i>	102
<i>Dark Fiber - IOF(Diagnostic)</i>	102
<i>Unbundled Loop - DS1 Capable(Parity)</i>	102
<i>Unbundled Loop ISDN Capable(Parity)</i>	103
<i>Unbundled Loop - ADSL Qualified(Parity)</i>	103
<i>Unbundled Loop - DS3 Capable(Parity)</i>	103
<i>Dark Fiber - Loop(Diagnostic)</i>	103
<i>Unbundled Loop Analog(Benchmark)</i>	104
<i>Unbundled Loop - 2 Wire Non-Loaded(Benchmark)</i>	104
<i>Unbundled Loop - XDSL<i>i</i>(Benchmark)</i>	104
<i>Unbundled Loop Conditioned(Benchmark)</i>	104
<i>Enhanced Extended Loops - DS0 Capable(Diagnostic)</i>	105
<i>Enhanced Extended Loops - DS1 Capable(Parity)</i>	106
OP-5A - New Service Installation Quality Reported to Repair (Percent)	107
<i>Residence(Parity)</i>	107
<i>Business(Parity)</i>	107
<i>PBX(Parity)</i>	107
<i>Qwest DSL(Parity)</i>	107
<i>UNE - P (POTS)(Parity)</i>	108
<i>UNE P (Centrex)(Parity)</i>	108
<i>UNE P (Centrex 21)(Parity)</i>	108



## Table of Contents

<b>Section</b>	<b>Page Number</b>
<i>ISDN Primary(Parity)</i>	108
<i>DS0(Parity)</i>	109
<i>DS1(Parity)</i>	109
<i>Line Sharing(Parity)</i>	109
<i>Line Splitting(Parity)</i>	109
<i>UDIT DS1(Parity)</i>	110
<i>UDIT Above DS1 Level(Parity)</i>	110
<i>Dark Fiber - IOF(Diagnostic)</i>	110
<i>Unbundled Loop Analog(Parity)</i>	110
<i>Unbundled Loop - 2 Wire Non-Loaded(Parity)</i>	111
<i>Unbundled Loop - DS1 Capable(Parity)</i>	111
<i>Unbundled Loop - XDSL<i>i</i>(Parity)</i>	111
<i>Unbundled Loop ISDN Capable(Parity)</i>	111
<i>Unbundled Loop - ADSL Qualified(Parity)</i>	112
<i>Unbundled Loop - DS3 Capable(Parity)</i>	112
<i>LIS Trunk(Parity)</i>	112
<i>Dark Fiber - Loop(Diagnostic)</i>	112
<i>E911(Parity)</i>	113
<i>Enhanced Extended Loops - DS1 Capable(Parity)</i>	113
<i>Enhanced Extended Loops - DS0 Capable(Diagnostic)</i>	114
<i>Enhanced Extended Loops - DS3 Capable(Diagnostic)</i>	114
<b>OP-5B - New Service Provisioning Quality (Percent)</b>	<b>115</b>
<i>Residence(Benchmark)</i>	115
<i>Business(Benchmark)</i>	115
<i>PBX(Benchmark)</i>	115
<i>Qwest DSL(Benchmark)</i>	115
<i>UNE - P (POTS)(Benchmark)</i>	116
<i>UNE P (Centrex)(Diagnostic)</i>	116
<i>UNE P (Centrex 21)(Diagnostic)</i>	116
<i>ISDN Primary(Benchmark)</i>	116
<i>DS0(Diagnostic)</i>	117
<i>DS1(Benchmark)</i>	117
<i>Line Sharing(Benchmark)</i>	118
<i>Line Splitting(Benchmark)</i>	118
<i>Unbundled Loop Analog(Benchmark)</i>	119
<i>Unbundled Loop - 2 Wire Non-Loaded(Benchmark)</i>	119
<i>Unbundled Loop - DS1 Capable(Benchmark)</i>	119
<i>Unbundled Loop - XDSL<i>i</i>(Benchmark)</i>	119
<i>Unbundled Loop ISDN Capable(Benchmark)</i>	120
<i>Unbundled Loop - ADSL Qualified(Benchmark)</i>	120
<i>Unbundled Loop - DS3 Capable(Benchmark)</i>	120
<i>Dark Fiber - Loop(Diagnostic)</i>	120
<i>Enhanced Extended Loops - DS0 Capable(Benchmark)</i>	121
<i>Enhanced Extended Loops - DS1 Capable(Benchmark)</i>	121
<i>Enhanced Extended Loops - DS3 Capable(Benchmark)</i>	121
<b>OP-5T - New Service Installation Quality Total (Percent)</b>	<b>122</b>
<i>Residence(Diagnostic)</i>	122
<i>Business(Diagnostic)</i>	122
<i>PBX(Diagnostic)</i>	122

## Table of Contents

<b>Section</b>	<b>Page Number</b>
<i>Qwest DSL(Diagnostic)</i>	122
<i>UNE - P (POTS)(Diagnostic)</i>	123
<i>UNE P (Centrex)(Diagnostic)</i>	123
<i>UNE P (Centrex 21)(Diagnostic)</i>	123
<i>ISDN Primary(Diagnostic)</i>	123
<i>DS0(Parity)</i>	124
<i>DS1(Diagnostic)</i>	124
<i>Line Sharing(Diagnostic)</i>	125
<i>Line Splitting(Diagnostic)</i>	125
<i>Unbundled Loop Analog(Diagnostic)</i>	126
<i>Unbundled Loop - 2 Wire Non-Loaded(Diagnostic)</i>	126
<i>Unbundled Loop - DS1 Capable(Diagnostic)</i>	126
<i>Unbundled Loop - XDSL<i>i</i>(Diagnostic)</i>	126
<i>Unbundled Loop ISDN Capable(Diagnostic)</i>	127
<i>Unbundled Loop - ADSL Qualified(Diagnostic)</i>	127
<i>Unbundled Loop - DS3 Capable(Diagnostic)</i>	127
<i>Dark Fiber - Loop(Diagnostic)</i>	127
<i>Enhanced Extended Loops - DS0 Capable(Diagnostic)</i>	128
<i>Enhanced Extended Loops - DS1 Capable(Diagnostic)</i>	128
<i>Enhanced Extended Loops - DS3 Capable(Diagnostic)</i>	128
<b>OP-5R - New Service Quality Multiple Report Rate (Percent)</b>	<b>129</b>
<i>Residence(Diagnostic)</i>	129
<i>Business(Diagnostic)</i>	129
<i>Qwest DSL(Diagnostic)</i>	129
<i>UNE - P (POTS)(Diagnostic)</i>	129
<i>UNE P (Centrex)(Diagnostic)</i>	130
<i>ISDN Primary(Diagnostic)</i>	130
<i>Line Sharing(Diagnostic)</i>	131
<i>Line Splitting(Diagnostic)</i>	131
<i>UDIT DS1(Diagnostic)</i>	132
<i>UDIT Above DS1 Level(Diagnostic)</i>	132
<i>Unbundled Loop Analog(Diagnostic)</i>	132
<i>Unbundled Loop - 2 Wire Non-Loaded(Diagnostic)</i>	132
<i>Unbundled Loop - DS1 Capable(Diagnostic)</i>	133
<i>Unbundled Loop - XDSL<i>i</i>(Diagnostic)</i>	133
<i>Unbundled Loop ISDN Capable(Diagnostic)</i>	133
<i>Unbundled Loop - ADSL Qualified(Diagnostic)</i>	133
<i>LIS Trunk(Diagnostic)</i>	134
<i>Dark Fiber - Loop(Diagnostic)</i>	134
<b>OP-5R - New Service Quality Multiple Report Rate (Percent)</b>	<b>135</b>
<i>Enhanced Extended Loops - DS0 Capable(Diagnostic)</i>	135
<i>Enhanced Extended Loops - DS1 Capable(Diagnostic)</i>	135
<i>Enhanced Extended Loops - DS3 Capable(Diagnostic)</i>	135
<b>OP-6A-1 - Delayed Days for Non-Facility Reasons (Average Days) - Dispatches within MSAs</b>	<b>136</b>
<i>Residence(Parity)</i>	136
<i>Qwest DSL(Parity)</i>	136
<i>UNE - P (POTS)(Parity)</i>	136
<i>UNE P (Centrex)(Parity)</i>	136

## Table of Contents

<b>Section</b>	<b>Page Number</b>
<i>Line Sharing(Parity)</i>	137
<i>Line Splitting(Parity)</i>	137
<b>OP-6A-2 - Delayed Days for Non-Facility Reasons (Average Days) - Dispatches outside MSAs</b>	<b>138</b>
<i>Residence(Parity)</i>	138
<i>Qwest DSL(Parity)</i>	138
<i>UNE - P (POTS)(Parity)</i>	138
<b>OP-6A-3 - Delayed Days for Non-Facility Reasons (Average Days) - No dispatches</b>	<b>139</b>
<i>Residence(Parity)</i>	139
<i>Qwest DSL(Parity)</i>	139
<i>UNE - P (POTS)(Parity)</i>	139
<i>Line Sharing(Parity)</i>	139
<b>OP-6A-4 - Delayed Days for Non-Facility Reasons (Average Days) - Interval Zone One</b>	<b>140</b>
<i>LIS Trunk(Parity)</i>	140
<i>Unbundled Loop Analog(Parity)</i>	141
<i>Unbundled Loop - 2 Wire Non-Loaded(Parity)</i>	141
<i>Unbundled Loop - DS1 Capable(Parity)</i>	141
<i>Unbundled Loop ISDN Capable(Parity)</i>	141
<i>Unbundled Loop - ADSL Qualified(Parity)</i>	142
<i>Enhanced Extended Loops - DS0 Capable(Diagnostic)</i>	143
<i>Enhanced Extended Loops - DS3 Capable(Diagnostic)</i>	143
<i>Enhanced Extended Loops - DS1 Capable(Parity)</i>	144
<b>OP-6A-5 - Delayed Days for Non-Facility Reasons (Average Days) - Interval Zone Two</b>	<b>145</b>
<i>ISDN Primary(Parity)</i>	145
<i>PBX(Parity)</i>	145
<i>LIS Trunk(Parity)</i>	145
<i>UDIT DS1(Parity)</i>	146
<i>UDIT Above DS1 Level(Parity)</i>	146
<i>Unbundled Loop Analog(Parity)</i>	146
<i>Unbundled Loop - 2 Wire Non-Loaded(Parity)</i>	146
<i>Unbundled Loop - DS1 Capable(Parity)</i>	147
<i>Unbundled Loop ISDN Capable(Parity)</i>	147
<i>Unbundled Loop - ADSL Qualified(Parity)</i>	147
<i>Enhanced Extended Loops - DS1 Capable(Parity)</i>	148
<b>OP-6B-1 - Delayed Days for Facility Reasons (Average Days) - Dispatches within MSAs</b>	<b>149</b>
<i>Residence(Parity)</i>	149
<i>Business(Parity)</i>	149
<i>Qwest DSL(Parity)</i>	149
<i>UNE - P (POTS)(Parity)</i>	149
<b>OP-6B-2 - Delayed Days for Facility Reasons (Average Days) - Dispatches outside MSAs</b>	<b>150</b>
<i>Residence(Parity)</i>	150
<i>UNE - P (POTS)(Parity)</i>	150
<b>OP-6B-3 - Delayed Days for Facility Reasons (Average Days) - No dispatches</b>	<b>151</b>
<i>Residence(Parity)</i>	151

## Table of Contents

<b>Section</b>	<b>Page Number</b>
OP-6B-4 - Delayed Days for Facility Reasons (Average Days) - Interval Zone One	152
<i>Unbundled Loop Analog(Parity)</i>	152
<i>Unbundled Loop - 2 Wire Non-Loaded(Parity)</i>	152
<i>Unbundled Loop - DS1 Capable(Parity)</i>	152
<i>Unbundled Loop ISDN Capable(Parity)</i>	152
<i>Unbundled Loop - ADSL Qualified(Parity)</i>	153
OP-6B-5 - Delayed Days for Facility Reasons (Average Days) - Interval Zone Two	154
<i>ISDN Primary(Parity)</i>	154
<i>DS1(Parity)</i>	154
<i>Unbundled Loop Analog(Parity)</i>	155
<i>Unbundled Loop - 2 Wire Non-Loaded(Parity)</i>	155
<i>Unbundled Loop - DS1 Capable(Parity)</i>	155
<i>Unbundled Loop ISDN Capable(Parity)</i>	155
<i>Enhanced Extended Loops - DS1 Capable(Diagnostic)</i>	156
OP-7 - Coordinated Hot Cut Interval (Hours:Minutes)	157
<i>Unbundled Loop - Analog(Diagnostic)</i>	157
<i>Unbundled Loop Other(Diagnostic)</i>	157
OP-8 - Number Portability Timeliness (Percent)	158
<i>Number Portability Timeliness(Percent)(OP-8B)(Benchmark)</i>	158
<i>Percentage of LNP Triggers Set Prior to the Frame Due Time(Percent)(OP-8C)(Benchmark)</i>	158
OP-13 - Coordinated Cuts on Time (Percent)	159
<i>Coordinated Cuts Completed on Time(Percent)Unbundled Loop - Analog(OP-13A)(Benchmark)</i>	159
<i>Coordinated Cuts Completed on Time(Percent)Unbundled Loop Other(OP-13A)(Benchmark)</i>	159
<i>Coordinated Cuts Started Without CLEC Approval(Percent)Unbundled Loop - Analog(OP-13B)(Diagnostic)</i>	159
<i>Coordinated Cuts Started Without CLEC Approval(Percent)Unbundled Loop Other(OP-13B)(Diagnostic)</i>	159
OP-15A - Interval for Pending Orders Delayed Past Due Date	160
<i>Residence(Parity)</i>	160
<i>Business(Parity)</i>	160
<i>UNE - P (POTS)(Parity)</i>	160
<i>Line Sharing(Parity)</i>	160
OP-15A - Interval for Pending Orders Delayed Past Due Date	161
<i>ISDN Primary(Parity)</i>	161
<i>DS0(Parity)</i>	161
OP-15A - Interval for Pending Orders Delayed Past Due Date	162
<i>LIS Trunk(Parity)</i>	162
<i>UDIT Above DS1 Level(Parity)</i>	162
<i>Unbundled Loop Analog(Parity)</i>	162
<i>Unbundled Loop - 2 Wire Non-Loaded(Parity)</i>	162
<i>Unbundled Loop - DS1 Capable(Parity)</i>	163
<i>Unbundled Loop ISDN Capable(Parity)</i>	163
<i>Qwest DSL(Parity)</i>	163
<i>Dark Fiber - Loop(Diagnostic)</i>	163
<i>Enhanced Extended Loops (EELs)(Diagnostic)</i>	164

## Table of Contents

<b>Section</b>	<b>Page Number</b>
OP-15B - Count of Pending Orders Delayed for Facilities Reasons	165
<i>Residence(Diagnostic)</i>	165
<i>Business(Diagnostic)</i>	165
<i>UNE - P (POTS)(Diagnostic)</i>	165
<i>Line Sharing(Parity)</i>	165
<i>ISDN Primary(Parity)</i>	166
<i>DS0(Parity)</i>	166
<i>LIS Trunk(Diagnostic)</i>	167
<i>UDIT Above DS1 Level(Diagnostic)</i>	167
<i>Unbundled Loop Analog(Diagnostic)</i>	167
<i>Unbundled Loop - 2 Wire Non-Loaded(Diagnostic)</i>	167
<i>Unbundled Loop - DS1 Capable(Diagnostic)</i>	168
<i>Unbundled Loop ISDN Capable(Diagnostic)</i>	168
<i>Qwest DSL(Parity)</i>	168
<i>Dark Fiber - Loop(Diagnostic)</i>	168
<i>Enhanced Extended Loops (EELs)(Diagnostic)</i>	169
OP-17 - Timeliness of Disconnects associated with LNP Orders	170
<i>Timeliness of Disconnects associated with LNP Orders(Percent)(OP-17A)(Benchmark)</i>	170
<i>Timeliness of Disconnects associated with LNP Orders(Percent)(OP-17B)(Diagnostic)</i>	170
MR-2 - Calls Answered within 20 Seconds - Interconnect Repair Center (Percent)	171
<i>Calls Answered within 20 seconds - Interconnect Repair Center(Percent)(MR-2)(Diagnostic)</i>	171
MR-3A - Out of Service Cleared within 24 Hours (Percent) - Dispatches within MSAs	172
<i>Residence(Parity)</i>	172
<i>Business(Parity)</i>	172
<i>Centrex(Parity)</i>	172
<i>Centrex 21(Parity)</i>	172
<i>PBX(Parity)</i>	173
<i>UNE - P (POTS)(Parity)</i>	173
<i>UNE P (Centrex)(Parity)</i>	173
<i>UNE P (Centrex 21)(Parity)</i>	173
<i>Line Sharing(Parity)</i>	174
<i>Line Splitting(Parity)</i>	174
MR-3B - Out of Service Cleared within 24 Hours (Percent) - Dispatches outside MSAs	175
<i>Residence(Parity)</i>	175
<i>Business(Parity)</i>	175
<i>Centrex 21(Parity)</i>	175
<i>PBX(Parity)</i>	175
<i>UNE - P (POTS)(Parity)</i>	176
<i>UNE P (Centrex)(Parity)</i>	176
MR-3C - Out of Service Cleared within 24 Hours (Percent) - No dispatches	177
<i>Residence(Parity)</i>	177
<i>Business(Parity)</i>	177
<i>Centrex 21(Parity)</i>	177
<i>PBX(Parity)</i>	177
<i>UNE - P (POTS)(Parity)</i>	178
<i>UNE P (Centrex)(Diagnostic)</i>	178

## Table of Contents

<b>Section</b>	<b>Page Number</b>
<i>UNE P (Centrex 21)(Diagnostic)</i>	178
<i>Line Sharing(Parity)</i>	178
<i>Line Splitting(Parity)</i>	179
<b>MR-3D - Out of Service Cleared within 24 Hours (Percent) - Interval Zone One</b>	<b>180</b>
<i>Qwest DSL(Parity)</i>	180
<i>Unbundled Loop Analog(Parity)</i>	180
<i>Unbundled Loop - 2 Wire Non-Loaded(Parity)</i>	180
<i>Unbundled Loop - ADSL Qualified(Parity)</i>	180
<i>Unbundled Loop - XDSLi(Parity)</i>	181
<i>Unbundled Loop ISDN Capable(Parity)</i>	181
<b>MR-3E - Out of Service Cleared within 24 Hours (Percent) - Interval Zone Two</b>	<b>182</b>
<i>Unbundled Loop Analog(Parity)</i>	182
<i>Unbundled Loop - 2 Wire Non-Loaded(Parity)</i>	182
<i>Unbundled Loop - ADSL Qualified(Parity)</i>	182
<i>Unbundled Loop - XDSLi(Parity)</i>	182
<i>Unbundled Loop ISDN Capable(Parity)</i>	183
<b>MR-4A - All Troubles Cleared within 48 Hours (Percent) - Dispatches within MSAs</b>	<b>184</b>
<i>Residence(Parity)</i>	184
<i>Business(Parity)</i>	184
<i>Centrex(Parity)</i>	184
<i>Centrex 21(Parity)</i>	184
<i>PBX(Parity)</i>	185
<i>UNE - P (POTS)(Parity)</i>	185
<i>UNE P (Centrex)(Parity)</i>	185
<i>UNE P (Centrex 21)(Parity)</i>	185
<i>Line Sharing(Parity)</i>	186
<i>Line Splitting(Parity)</i>	186
<b>MR-4B - All Troubles Cleared within 48 Hours (Percent) - Dispatches outside MSAs</b>	<b>187</b>
<i>Residence(Parity)</i>	187
<i>Business(Parity)</i>	187
<i>Centrex 21(Parity)</i>	187
<i>PBX(Parity)</i>	187
<i>UNE - P (POTS)(Parity)</i>	188
<i>UNE P (Centrex)(Parity)</i>	188
<b>MR-4C - All Troubles Cleared within 48 Hours (Percent) - No dispatches</b>	<b>189</b>
<i>Residence(Parity)</i>	189
<i>Business(Parity)</i>	189
<i>Centrex(Parity)</i>	189
<i>Centrex 21(Parity)</i>	189
<i>PBX(Parity)</i>	190
<i>UNE - P (POTS)(Parity)</i>	190
<i>UNE P (Centrex)(Diagnostic)</i>	190
<i>UNE P (Centrex 21)(Diagnostic)</i>	190
<i>Line Sharing(Parity)</i>	191
<i>Line Splitting(Parity)</i>	191

## Table of Contents

<b>Section</b>	<b>Page Number</b>
MR-4D - All Troubles Cleared within 48 Hours (Percent) - Interval Zone One	192
<i>Qwest DSL(Parity)</i>	192
<i>Unbundled Loop Analog(Parity)</i>	192
<i>Unbundled Loop - 2 Wire Non-Loaded(Parity)</i>	192
<i>Unbundled Loop - ADSL Qualified(Parity)</i>	192
<i>Unbundled Loop - XDSLi(Parity)</i>	193
<i>Unbundled Loop ISDN Capable(Parity)</i>	193
MR-4E - All Troubles Cleared within 48 Hours (Percent) - Interval Zone Two	194
<i>Qwest DSL(Parity)</i>	194
<i>Unbundled Loop Analog(Parity)</i>	194
<i>Unbundled Loop - 2 Wire Non-Loaded(Parity)</i>	194
<i>Unbundled Loop - ADSL Qualified(Parity)</i>	194
<i>Unbundled Loop - XDSLi(Parity)</i>	195
<i>Unbundled Loop ISDN Capable(Parity)</i>	195
MR-5A - All Troubles Cleared within 4 Hours (Percent) - Interval Zone One	196
<i>DS0(Parity)</i>	196
<i>DS1(Parity)</i>	196
<i>DS3(Parity)</i>	196
<i>LIS Trunk(Parity)</i>	196
<i>UDIT DS1(Parity)</i>	197
<i>UDIT Above DS1 Level(Parity)</i>	197
<i>Unbundled Loop - 4 Wire Non-Loaded(Parity)</i>	197
<i>Unbundled Loop - DS1 Capable(Parity)</i>	197
<i>Unbundled Loop - DS3 Capable(Parity)</i>	198
<i>E911(Parity)</i>	198
<i>Enhanced Extended Loops - DS0 Capable(Diagnostic)</i>	199
<i>Enhanced Extended Loops - DS3 Capable(Parity)</i>	199
<i>Enhanced Extended Loops - DS1 Capable(Parity)</i>	200
MR-5B - All Troubles Cleared within 4 Hours (Percent) - Interval Zone Two	201
<i>ISDN Primary(Parity)</i>	201
<i>DS0(Parity)</i>	201
<i>DS1(Parity)</i>	201
<i>LIS Trunk(Parity)</i>	201
<i>UDIT DS1(Parity)</i>	202
<i>UDIT Above DS1 Level(Parity)</i>	202
<i>Unbundled Loop - DS1 Capable(Parity)</i>	202
<i>E911(Parity)</i>	202
<i>Enhanced Extended Loops - DS1 Capable(Parity)</i>	203
MR-6A - Mean Time to Restore (Hours:Minutes) - Dispatches within MSAs	204
<i>Residence(Parity)</i>	204
<i>Business(Parity)</i>	204
<i>Centrex(Parity)</i>	204
<i>Centrex 21(Parity)</i>	204
<i>PBX(Parity)</i>	205
<i>UNE - P (POTS)(Parity)</i>	205
<i>UNE P (Centrex)(Parity)</i>	205
<i>UNE P (Centrex 21)(Parity)</i>	205

## Table of Contents

<b>Section</b>	<b>Page Number</b>
<i>Line Sharing(Parity)</i>	206
<i>Line Splitting(Parity)</i>	206
<b>MR-6B - Mean Time to Restore (Hours:Minutes) - Dispatches outside MSAs</b>	<b>207</b>
<i>Residence(Parity)</i>	207
<i>Business(Parity)</i>	207
<i>Centrex 21(Parity)</i>	207
<i>PBX(Parity)</i>	207
<i>UNE - P (POTS)(Parity)</i>	208
<i>UNE P (Centrex)(Parity)</i>	208
<b>MR-6C - Mean Time to Restore (Hours:Minutes) - No dispatches</b>	<b>209</b>
<i>Residence(Parity)</i>	209
<i>Business(Parity)</i>	209
<i>Centrex(Parity)</i>	209
<i>Centrex 21(Parity)</i>	209
<i>PBX(Parity)</i>	210
<i>UNE - P (POTS)(Parity)</i>	210
<i>UNE P (Centrex)(Parity)</i>	210
<i>UNE P (Centrex 21)(Parity)</i>	210
<i>Line Sharing(Parity)</i>	211
<i>Line Splitting(Parity)</i>	211
<b>MR-6D - Mean Time to Restore (Hours:Minutes) - Interval Zone One</b>	<b>212</b>
<i>DS0(Parity)</i>	212
<i>DS1(Parity)</i>	212
<i>DS3(Parity)</i>	212
<i>LIS Trunk(Parity)</i>	212
<i>UDIT DS1(Parity)</i>	213
<i>UDIT Above DS1 Level(Parity)</i>	213
<i>Dark Fiber - IOF(Parity)</i>	213
<i>Unbundled Loop Analog(Parity)</i>	213
<i>Unbundled Loop - 2 Wire Non-Loaded(Parity)</i>	214
<i>Unbundled Loop - 4 Wire Non-Loaded(Parity)</i>	214
<i>Unbundled Loop - DS1 Capable(Parity)</i>	214
<i>Unbundled Loop - XDSLi(Parity)</i>	214
<i>Unbundled Loop ISDN Capable(Parity)</i>	215
<i>Unbundled Loop - ADSL Qualified(Parity)</i>	215
<i>Unbundled Loop - DS3 Capable(Parity)</i>	215
<i>Qwest DSL(Parity)</i>	215
<i>Dark Fiber - Loop(Parity)</i>	216
<i>E911(Parity)</i>	216
<i>Enhanced Extended Loops - DS0 Capable(Diagnostic)</i>	217
<i>Enhanced Extended Loops - DS3 Capable(Parity)</i>	217
<i>Enhanced Extended Loops - DS1 Capable(Parity)</i>	218
<b>MR-6E - Mean Time to Restore (Hours:Minutes) - Interval Zone Two</b>	<b>219</b>
<i>ISDN Primary(Parity)</i>	219
<i>DS0(Parity)</i>	219
<i>DS1(Parity)</i>	219
<i>LIS Trunk(Parity)</i>	219



## Table of Contents

<b>Section</b>	<b>Page Number</b>
<i>UDIT DS1(Parity)</i>	220
<i>UDIT Above DS1 Level(Parity)</i>	220
<i>Unbundled Loop Analog(Parity)</i>	220
<i>Unbundled Loop - 2 Wire Non-Loaded(Parity)</i>	220
<i>Unbundled Loop - DS1 Capable(Parity)</i>	221
<i>Unbundled Loop - XDSL(Parity)</i>	221
<i>Unbundled Loop ISDN Capable(Parity)</i>	221
<i>Unbundled Loop - ADSL Qualified(Parity)</i>	221
<i>Qwest DSL(Parity)</i>	222
<i>E911(Parity)</i>	222
<i>Enhanced Extended Loops - DS1 Capable(Parity)</i>	223
<b>MR-7A - Repair Repeat Report Rate (Percent) - Dispatches within MSAs</b>	<b>224</b>
<i>Residence(Parity)</i>	224
<i>Business(Parity)</i>	224
<i>Centrex(Parity)</i>	224
<i>Centrex 21(Parity)</i>	224
<i>PBX(Parity)</i>	225
<i>UNE - P (POTS)(Parity)</i>	225
<i>UNE P (Centrex)(Parity)</i>	225
<i>UNE P (Centrex 21)(Parity)</i>	225
<i>Line Sharing(Parity)</i>	226
<i>Line Splitting(Parity)</i>	226
<b>MR-7B - Repair Repeat Report Rate (Percent) - Dispatches outside MSAs</b>	<b>227</b>
<i>Residence(Parity)</i>	227
<i>Business(Parity)</i>	227
<i>Centrex 21(Parity)</i>	227
<i>PBX(Parity)</i>	227
<i>UNE - P (POTS)(Parity)</i>	228
<i>UNE P (Centrex)(Diagnostic)</i>	228
<b>MR-7C - Repair Repeat Report Rate (Percent) - No dispatches</b>	<b>229</b>
<i>Residence(Parity)</i>	229
<i>Business(Parity)</i>	229
<i>Centrex(Parity)</i>	229
<i>Centrex 21(Parity)</i>	229
<i>PBX(Parity)</i>	230
<i>UNE - P (POTS)(Parity)</i>	230
<i>UNE P (Centrex)(Parity)</i>	230
<i>UNE P (Centrex 21)(Parity)</i>	230
<i>Line Sharing(Parity)</i>	231
<i>Line Splitting(Parity)</i>	231
<b>MR-7D - Repair Repeat Report Rate (Percent) - Interval Zone One</b>	<b>232</b>
<i>DS0(Parity)</i>	232
<i>DS1(Parity)</i>	232
<i>DS3(Parity)</i>	232
<i>LIS Trunk(Parity)</i>	232
<i>UDIT DS1(Parity)</i>	233
<i>UDIT Above DS1 Level(Parity)</i>	233

## Table of Contents

<b>Section</b>	<b>Page Number</b>
<i>Dark Fiber - IOF(Parity)</i>	233
<i>Unbundled Loop Analog(Parity)</i>	233
<i>Unbundled Loop - 2 Wire Non-Loaded(Parity)</i>	234
<i>Unbundled Loop - 4 Wire Non-Loaded(Parity)</i>	234
<i>Unbundled Loop - DS1 Capable(Parity)</i>	234
<i>Unbundled Loop - XDSLi(Parity)</i>	234
<i>Unbundled Loop ISDN Capable(Parity)</i>	235
<i>Unbundled Loop - ADSL Qualified(Parity)</i>	235
<i>Unbundled Loop - DS3 Capable(Parity)</i>	235
<i>Qwest DSL(Parity)</i>	235
<i>Dark Fiber - Loop(Parity)</i>	236
<i>E911(Parity)</i>	236
<i>Enhanced Extended Loops - DS0 Capable(Diagnostic)</i>	237
<i>Enhanced Extended Loops - DS3 Capable(Diagnostic)</i>	237
<i>Enhanced Extended Loops - DS1 Capable(Parity)</i>	238
<b>MR-7E - Repair Repeat Report Rate (Percent) - Interval Zone Two</b>	<b>239</b>
<i>ISDN Primary(Parity)</i>	239
<i>DS0(Parity)</i>	239
<i>DS1(Parity)</i>	239
<i>LIS Trunk(Parity)</i>	239
<i>UDIT DS1(Parity)</i>	240
<i>UDIT Above DS1 Level(Parity)</i>	240
<i>Unbundled Loop Analog(Parity)</i>	240
<i>Unbundled Loop - 2 Wire Non-Loaded(Parity)</i>	240
<i>Unbundled Loop - DS1 Capable(Parity)</i>	241
<i>Unbundled Loop ISDN Capable(Parity)</i>	241
<i>Unbundled Loop - ADSL Qualified(Parity)</i>	241
<i>Qwest DSL(Parity)</i>	241
<i>E911(Parity)</i>	242
<i>Enhanced Extended Loops - DS1 Capable(Parity)</i>	243
<b>MR-8 - Trouble Rate (Percent)</b>	<b>244</b>
<i>Residence(Parity)</i>	244
<i>Business(Parity)</i>	244
<i>Centrex(Parity)</i>	244
<i>Centrex 21(Parity)</i>	244
<i>PBX(Parity)</i>	245
<i>Basic Rate ISDN(Parity)</i>	245
<i>Qwest DSL(Parity)</i>	245
<i>ISDN Primary(Parity)</i>	245
<i>DS0(Parity)</i>	246
<i>DS1(Parity)</i>	246
<i>DS3(Parity)</i>	246
<i>Frame Relay(Parity)</i>	246
<i>LIS Trunk(Parity)</i>	247
<i>UNE - P (POTS)(Parity)</i>	247
<i>UNE P (Centrex)(Parity)</i>	247
<i>UNE P (Centrex 21)(Parity)</i>	247
<i>Line Sharing(Parity)</i>	248
<i>Line Splitting(Parity)</i>	248

## Table of Contents

<b>Section</b>	<b>Page Number</b>
<i>Sub-Loop Unbundling(Diagnostic)</i>	249
<i>UDIT DS1(Parity)</i>	250
<i>UDIT Above DS1 Level(Parity)</i>	250
<i>Dark Fiber - IOF(Diagnostic)</i>	250
<i>Unbundled Loop Analog(Parity)</i>	250
<i>Unbundled Loop - 2 Wire Non-Loaded(Parity)</i>	251
<i>Unbundled Loop - 4 Wire Non-Loaded(Parity)</i>	251
<i>Unbundled Loop - DS1 Capable(Parity)</i>	251
<i>Unbundled Loop - XDSLi(Parity)</i>	251
<i>Unbundled Loop ISDN Capable(Parity)</i>	252
<i>Unbundled Loop - ADSL Qualified(Parity)</i>	252
<i>Unbundled Loop - DS3 Capable(Parity)</i>	252
<i>Dark Fiber - Loop(Diagnostic)</i>	252
<i>E911(Parity)</i>	253
<i>Enhanced Extended Loops - DS0 Capable(Diagnostic)</i>	254
<i>Enhanced Extended Loops - DS3 Capable(Diagnostic)</i>	254
<i>Enhanced Extended Loops - DS1 Capable(Parity)</i>	255
<b>MR-9A - Repair Appointments Met (Percent) - Dispatches within MSAs</b>	<b>256</b>
<i>Residence(Parity)</i>	256
<i>Business(Parity)</i>	256
<i>Centrex(Parity)</i>	256
<i>Centrex 21(Parity)</i>	256
<i>PBX(Parity)</i>	257
<i>UNE - P (POTS)(Parity)</i>	257
<b>MR-9B - Repair Appointments Met (Percent) - Dispatches outside MSAs</b>	<b>258</b>
<i>Residence(Parity)</i>	258
<i>Business(Parity)</i>	258
<i>Centrex 21(Parity)</i>	258
<i>PBX(Parity)</i>	258
<i>UNE - P (POTS)(Parity)</i>	259
<b>MR-9C - Repair Appointments Met (Percent) - No dispatches</b>	<b>260</b>
<i>Residence(Parity)</i>	260
<i>Business(Parity)</i>	260
<i>Centrex(Parity)</i>	260
<i>Centrex 21(Parity)</i>	260
<i>UNE - P (POTS)(Parity)</i>	261
<b>MR-10 - Customer-Related Trouble Reports (Percent)</b>	<b>262</b>
<i>Residence(Parity)</i>	262
<i>Business(Parity)</i>	262
<i>Centrex(Parity)</i>	262
<i>Centrex 21(Parity)</i>	262
<i>PBX(Parity)</i>	263
<i>Qwest DSL(Parity)</i>	263
<i>ISDN Primary(Parity)</i>	263
<i>DS0(Parity)</i>	263
<i>DS1(Parity)</i>	264
<i>DS3(Parity)</i>	264

## Table of Contents

<b>Section</b>	<b>Page Number</b>
<i>LIS Trunk(Parity)</i>	264
<i>UNE - P (POTS)(Parity)</i>	264
<i>UNE P (Centrex)(Parity)</i>	265
<i>UNE P (Centrex 21)(Parity)</i>	265
<i>UDIT DS1(Parity)</i>	266
<i>UDIT Above DS1 Level(Parity)</i>	266
<i>Unbundled Loop Analog(Parity)</i>	266
<i>Unbundled Loop - 2 Wire Non-Loaded(Parity)</i>	266
<i>Unbundled Loop - 4 Wire Non-Loaded(Parity)</i>	267
<i>Unbundled Loop - DS1 Capable(Parity)</i>	267
<i>Unbundled Loop - XDSLi(Parity)</i>	267
<i>Unbundled Loop ISDN Capable(Parity)</i>	267
<i>Unbundled Loop - ADSL Qualified(Parity)</i>	268
<i>Unbundled Loop - DS3 Capable(Parity)</i>	268
<i>E911(Parity)</i>	268
<b>MR-11 - LNP Trouble Reports Cleared</b>	<b>269</b>
<i>LNP Trouble Reports Cleared within 4 Hours(Percent)(MR-11A)(Parity)</i>	269
<i>LNP Trouble Reports Cleared within 48 Hours - All Volumes(Percent)(MR-11B)(Parity)</i>	269
<b>BI-1 - Time to Provide Recorded Usage Records</b>	<b>270</b>
<i>Time to Provide Usage Records(Whole Number)UNEs and Resale Aggregate(BI-1A)(Parity)</i>	270
<i>Time to Provide Usage Records(Percent)Jointly-provided Switched Access(BI-1B)(Benchmark)</i>	271
<b>BI-1 - Time to Provide Recorded Usage Reports</b>	<b>272</b>
<i>Time to Provide Usage Records [CAT11](Whole Number)UNEs and Resale Aggregate(BI-1C-1)(Parity)</i>	272
<i>Time to Provide Usage Records [CAT10](Whole Number)UNEs and Resale Aggregate(BI-1C-2)(Parity)</i>	273
<b>BI-2 - Invoices Delivered within 10 Days</b>	<b>274</b>
<i>Invoices Delivered within 10 Days(Percent)All(BI-2)(Diagnostic)</i>	274
<b>BI-3 - Billing Accuracy - Adjustments for Errors</b>	<b>275</b>
<i>Billing Accuracy - Adjustments for Errors(Percent)UNEs and Resale Aggregate(BI-3A)(Parity)</i>	275
<i>Billing Accuracy - Adjustments for Errors(Percent)Reciprocal Compensation(BI-3B)(Diagnostic)</i>	276
<b>BI-4 - Billing Completeness</b>	<b>277</b>
<i>Billing Completeness(Percent)UNEs and Resale Aggregate(BI-4A)(Parity)</i>	277
<i>Billing Completeness(Percent)Reciprocal Compensation(BI-4B)(Diagnostic)</i>	278
<b>BI-5 - Billing Accuracy &amp; Claims Processing</b>	<b>279</b>
<i>Billing Accuracy &amp; Claims Processing - Acknowledgment(Percent)All(BI-5A)(Benchmark)</i>	279
<i>Billing Accuracy &amp; Claims Processing - Resolution(Percent)All(BI-5B)(Benchmark)</i>	279
<b>DB-1 - Time to Update Databases</b>	<b>280</b>
<i>Time to Update Databases(Hours and Minutes)E911(DB-1A)(Diagnostic)</i>	280
<i>Time to Update Databases(Whole Number)LIDB(DB-1B)(Diagnostic)</i>	280
<i>Time to Update Databases(Whole Number)Directory Listing(DB-1C-1)(Diagnostic)</i>	280
<b>DB-2 - Accurate Database Updates</b>	<b>281</b>
<i>Accurate Database Updates(Percent)Directory Listing(DB-2C-1)(Diagnostic)</i>	281

## **Table of Contents**

<b>Section</b>	<b>Page Number</b>
DA-1 - Speed of Answer - Directory Assistance	282
<i>Speed of Answer - Directory Assistance(Whole Number)(DA-1)(Diagnostic)</i>	282
OS-1 - Speed of Answer - Operator Services	283
<i>Speed of Answer - Operator Services(Whole Number)(OS-1)(Diagnostic)</i>	283
NI-1 - Trunk Blocking	284
<i>Trunk Blockage to Qwest Tandem Offices(NI-1A)(Parity)</i>	284
<i>Trunk Blockage to Qwest End Offices(NI-1B)(Parity)</i>	284
<i>Trunk Blockage to Qwest Tandem Offices(Percent)(NI-1C)(Diagnostic)</i>	285
<i>Trunk Blockage to Qwest End Offices(Percent)(NI-1D)(Diagnostic)</i>	285
NP-1 - NXX Code Activation	286
<i>NXX Code Activation(Percent)(NP-1A)(Parity)</i>	286
CP-1 - Collocation Completion Interval (Average Days)	287
<i>Scheduled Interval 90 Calender Days or Less(CP-1A)(Benchmark)</i>	287
<i>Scheduled Interval 91 to 120 Calendar Days(CP-1B)(Benchmark)</i>	287
<i>Scheduled Interval 121 to 150 Calendar Days(CP-1C)(Benchmark)</i>	287
CP-2 - Collocations Completed within Scheduled Intervals (Percent)	288
<i>Non-Forcasted &amp; Late Forecasted Collocations(CP-2B)(Benchmark)</i>	288
<i>Collocations with Intervals Longer than 120 Days(CP-2C)(Benchmark)</i>	288
CP-3 - Collocation Feasibility Study Interval (Average Days)	289
<i>Collocation Feasibility Study Interval(CP-3)(Benchmark)</i>	289
CP-4 - Collocation Feasibility Study Commitments Met (Percent)	290
<i>Collocation Feasibility Study Commitments Met(CP-4)(Benchmark)</i>	290

GA-1 - Gateway Availability - IMA-GUI

Gateway Availability - IMA-GUI(Percent)All(GA-1)(Diagnostic)				
Date	Numerator	Denominator		CLEC Result
Oct-04		28365	28500	99.53%
Nov-04		28800	28800	100.00%
Dec-04		29744	29880	99.54%
Jan-05		28955	28980	99.91%
Feb-05		26588	26640	99.80%
Mar-05		29834	29880	99.85%
Apr-05		28066	28140	99.74%
May-05		29096	29160	99.78%
Jun-05		28770	28800	99.90%
Jul-05		28931	28980	99.83%
Aug-05		30341	30360	99.94%
Sep-05		29252	29280	99.90%

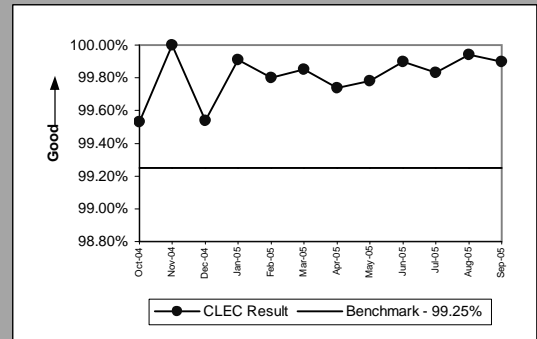

Gateway Availability - IMA-GUI(Percent)SIA(GA-1)(Diagnostic)				
Date	Numerator	Denominator		CLEC Result
Oct-04		28980	28980	100.00%
Nov-04		28800	28800	100.00%
Dec-04		29880	29880	100.00%
Jan-05		28980	28980	100.00%
Feb-05		26640	26640	100.00%
Mar-05		29880	29880	100.00%
Apr-05		28620	28620	100.00%
May-05		29160	29160	100.00%
Jun-05		28800	28800	100.00%
Jul-05		28980	28980	100.00%
Aug-05		29880	29880	100.00%
Sep-05		29280	29280	100.00%

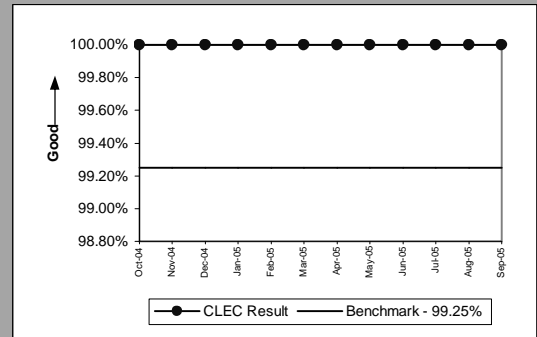

GA-2 - Gateway Availability - IMA-EDI

Gateway Availability - IMA-EDI(Percent)(GA-2)(Diagnostic)				
Date	Numerator	Denominator		CLEC Result
Oct-04	28421	28500		99.72%
Nov-04	28800	28800		100.00%
Dec-04	29744	29880		99.54%
Jan-05	28971	28980		99.97%
Feb-05	26640	26640		100.00%
Mar-05	29834	29880		99.85%
Apr-05	28140	28140		100.00%
May-05	29160	29160		100.00%
Jun-05	28770	28800		99.90%
Jul-05	28802	28980		99.39%
Aug-05	30360	30360		100.00%
Sep-05	29252	29280		99.90%

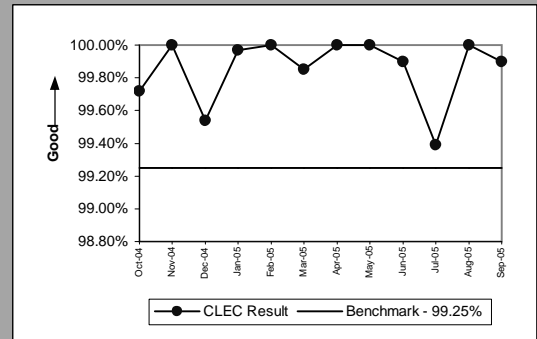

GA-3 - Gateway Availability - EB-TA

Gateway Availability - EB-TA(Percent)(GA-3)(Diagnostic)				
Date	Numerator	Denominator	CLEC Result	
Oct-04		42720	42720	100.00%
Nov-04		41501	41760	99.38%
Dec-04		42660	42660	100.00%
Jan-05		42840	42840	100.00%
Feb-05		38880	38880	100.00%
Mar-05		43200	43200	100.00%
Apr-05		41700	41700	100.00%
May-05		42900	42900	100.00%
Jun-05		41340	41340	100.00%
Jul-05		41824	41850	99.94%
Aug-05		43200	43200	100.00%
Sep-05		41760	41760	100.00%

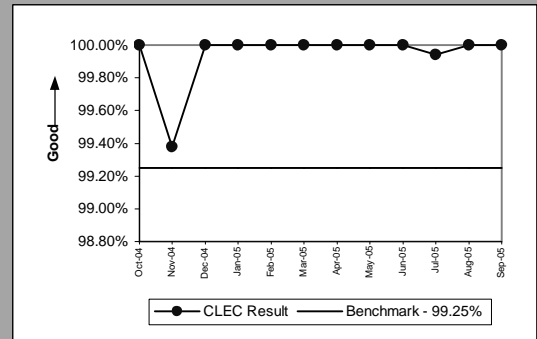



GA-4 - System Availability - EXACT

System Availability - EXACT(Percent)(GA-4)(Diagnostic)				
Date	Numerator	Denominator	CLEC Result	
Oct-04	21600	21600	100.00%	
Nov-04	21960	21960	100.00%	
Dec-04	22860	22860	100.00%	
Jan-05	21600	21600	100.00%	
Feb-05	20160	20160	100.00%	
Mar-05	22860	22860	100.00%	
Apr-05	21600	21600	100.00%	
May-05	21960	21960	100.00%	
Jun-05	21960	21960	100.00%	
Jul-05	21600	21600	100.00%	
Aug-05	22860	22860	100.00%	
Sep-05	21960	21960	100.00%	

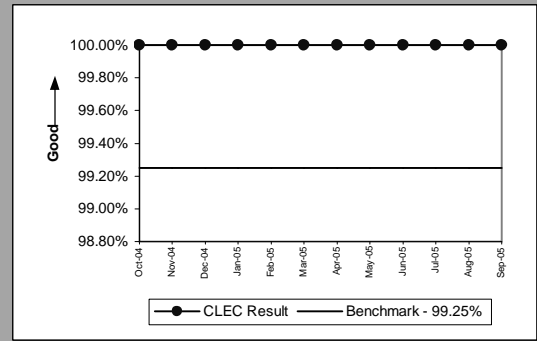

GA-6 - Gateway Availability - GUI - Repair

Gateway Availability - GUI - Repair(Percent)(GA-6)(Diagnostic)				
Date	Numerator	Denominator	Result	
Oct-04	38604	38610	99.98%	
Nov-04	37723	37770	99.88%	
Dec-04	38542	38595	99.86%	
Jan-05	38730	38730	100.00%	
Feb-05	35108	35160	99.85%	
Mar-05	38647	38655	99.98%	
Apr-05	37650	37650	100.00%	
May-05	38850	38850	100.00%	
Jun-05	37410	37410	100.00%	
Jul-05	37714	37740	99.93%	
Aug-05	38870	39075	99.48%	
Sep-05	37761	37770	99.98%	

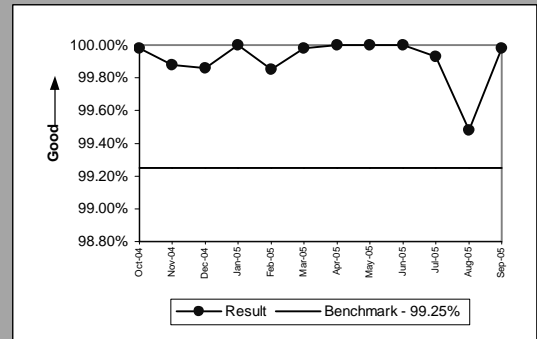

GA-7 - Timely Outage Resolution following Software Releases

Timely Outage Resolution following Software Releases(Percent)(GA-7)(Diagnostic)				
Date	CLEC Num	CLEC Denom	CLEC Result	
Oct-04	1	1		100.00%
Nov-04	0	0		
Dec-04	0	0		
Jan-05	0	0		
Feb-05	0	0		
Mar-05	0	0		
Apr-05	0	0		
May-05	0	0		
Jun-05	0	0		
Jul-05	0	0		
Aug-05	0	0		
Sep-05	0	0		

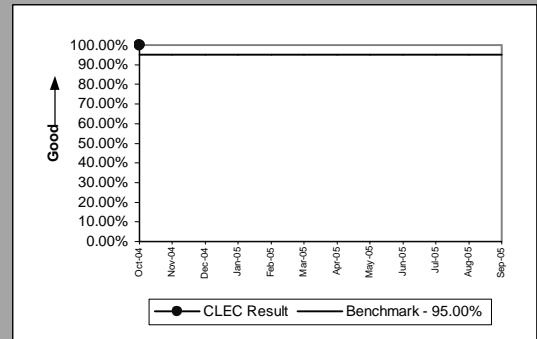

If the outage volume is less than 20 in the reporting month, the standard is 1 miss

PO-1 - Pre-Order/Order Response Times

Pre-Order Response Times (Appt. Scheduler)(Whole Number)IMA Aggregate(PO-1A-1 Total)(Diagnostic)					
Date	Numerator	Denominator	CLEC Result	Standard Dev	
Oct-04		4555.02	2559	1.78	
Nov-04		4920.16	2674	1.84	
Dec-04		4419.36	2376	1.86	
Jan-05		5057.58	2607	1.94	
Feb-05		4450.58	2306	1.93	
Mar-05		4774.14	2526	1.89	
Apr-05		4270.08	2224	1.92	
May-05		4756.35	2571	1.85	
Jun-05		6000.93	2691	2.23	
Jul-05		4964.46	2559	1.94	
Aug-05		5318.10	2799	1.90	
Sep-05		5248.88	2678	1.96	

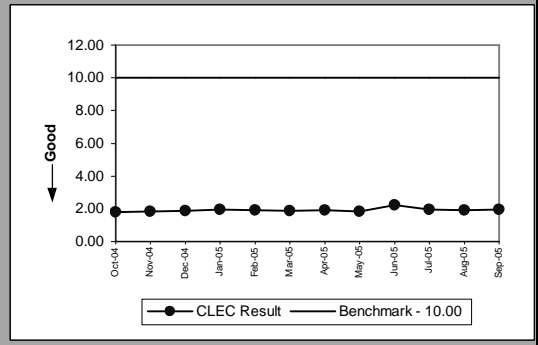

Pre-Order Response Times (Service Availability)(Whole Number)IMA Request(PO-1A-2(a))(Diagnostic)					
Date	Numerator	Denominator	CLEC Result	Standard Dev	
Oct-04		888.99	4875	0.18	0.11
Nov-04		527.74	5090	0.10	0.00
Dec-04		444.80	4368	0.10	0.01
Jan-05		495.34	4869	0.10	0.00
Feb-05		448.30	4367	0.10	0.00
Mar-05		503.04	4933	0.10	0.01
Apr-05		425.44	4168	0.10	0.01
May-05		496.78	4868	0.10	0.00
Jun-05		506.94	4968	0.10	0.01
Jul-05		496.86	4915	0.10	0.00
Aug-05		545.28	5351	0.10	0.00
Sep-05		526.08	5156	0.10	0.00

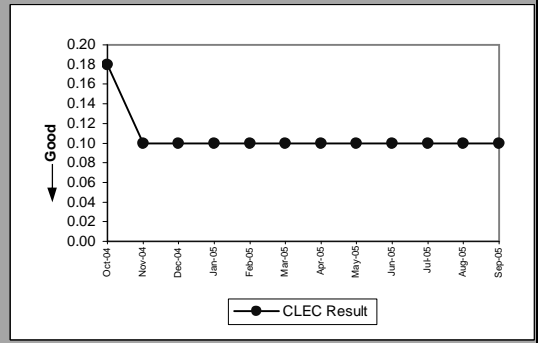

Pre-Order Response Times (Service Availability)(Whole Number)IMA Response(PO-1A-2(b))(Diagnostic)					
Date	Numerator	Denominator	CLEC Result	Standard Dev	
Oct-04		17862.78	4875	3.66	4.29
Nov-04		18330.21	5090	3.60	4.36
Dec-04		16701.07	4368	3.82	4.36
Jan-05		18813.83	4869	3.86	4.65
Feb-05		16785.90	4367	3.84	5.41
Mar-05		18787.22	4933	3.81	5.42
Apr-05		15435.70	4168	3.70	5.12
May-05		18729.81	4868	3.85	5.52
Jun-05		15836.12	4968	3.19	4.13
Jul-05		16258.22	4915	3.31	4.22
Aug-05		18220.74	5351	3.41	4.46
Sep-05		16810.15	5156	3.26	3.99

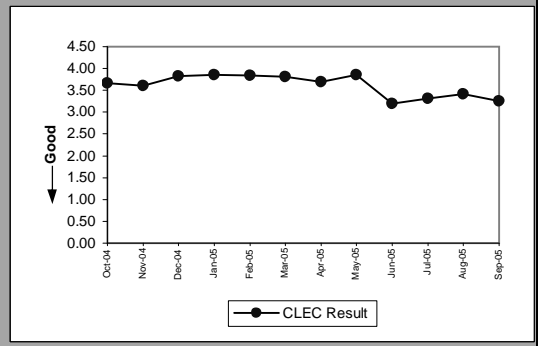

Pre-Order Response Times (Service Availability)(Whole Number)IMA Aggregate(PO-1A-2 Total)(Diagnostic)					
Date	Numerator	Denominator	CLEC Result	Standard Dev	
Oct-04		18751.77	4875	3.85	
Nov-04		18857.95	5090	3.70	
Dec-04		17145.87	4368	3.93	
Jan-05		19309.17	4869	3.97	
Feb-05		17234.20	4367	3.95	
Mar-05		19290.26	4933	3.91	
Apr-05		15861.14	4168	3.81	
May-05		19226.59	4868	3.95	
Jun-05		16343.06	4968	3.29	
Jul-05		16755.08	4915	3.41	
Aug-05		18766.02	5351	3.51	
Sep-05		17336.23	5156	3.36	

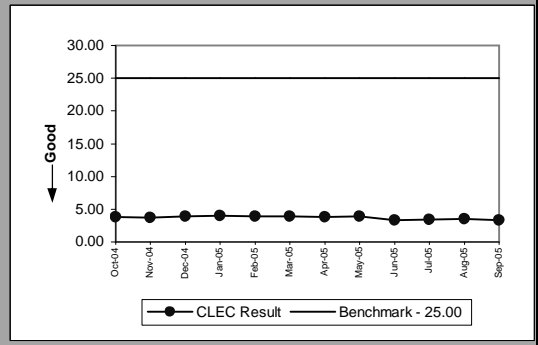

PO-1 - Pre-Order/Order Response Times

Pre-Order Response Times (Facility Check)(Whole Number)IMA Request(PO-1A-3(a))(Diagnostic)					
Date	Numerator	Denominator	CLEC Result	Standard Dev	
Oct-04	324.48	1014	0.32	1.29	
Nov-04	113.10	1131	0.10	0.01	
Dec-04	100.30	1003	0.10	0.01	
Jan-05	107.70	1077	0.10	0.01	
Feb-05	92.10	921	0.10	0.00	
Mar-05	106.90	1069	0.10	0.01	
Apr-05	90.90	909	0.10	0.01	
May-05	106.90	1069	0.10	0.01	
Jun-05	117.20	1172	0.10	0.01	
Jul-05	106.40	1064	0.10	0.01	
Aug-05	121	1210	0.10	0.01	
Sep-05	106.90	1069	0.10	0.01	

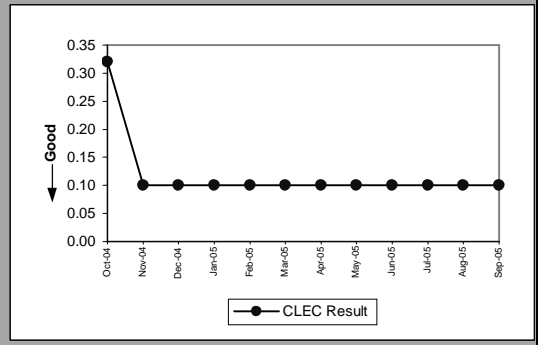

Pre-Order Response Times (Facility Check)(Whole Number)IMA Response(PO-1A-3(b))(Diagnostic)					
Date	Numerator	Denominator	CLEC Result	Standard Dev	
Oct-04	6986.46	1014	6.89	3.34	
Nov-04	6344.91	1131	5.61	2.69	
Dec-04	5546.59	1003	5.53	2.82	
Jan-05	5977.35	1077	5.55	2.42	
Feb-05	4872.09	921	5.29	2.31	
Mar-05	5601.56	1069	5.24	2.43	
Apr-05	4617.72	909	5.08	2.27	
May-05	5462.59	1069	5.11	1.95	
Jun-05	6035.80	1172	5.15	1.88	
Jul-05	5490.24	1064	5.16	2.04	
Aug-05	6606.60	1210	5.46	2.10	
Sep-05	5676.39	1069	5.31	2.53	

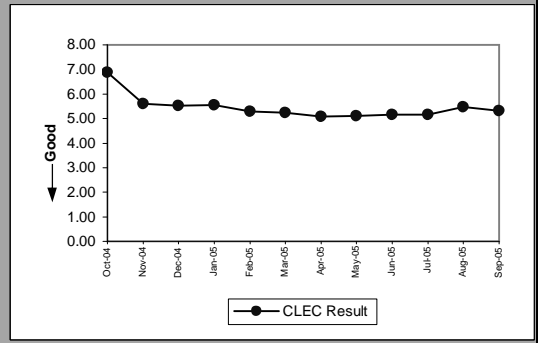

Pre-Order Response Times (Facility Check)(Whole Number)IMA Aggregate(PO-1A-3 Total)(Diagnostic)					
Date	Numerator	Denominator	CLEC Result	Standard Dev	
Oct-04	7310.94	1014	7.21		
Nov-04	6458.01	1131	5.71		
Dec-04	5646.89	1003	5.63		
Jan-05	6085.05	1077	5.65		
Feb-05	4964.19	921	5.39		
Mar-05	5708.46	1069	5.34		
Apr-05	4708.62	909	5.18		
May-05	5569.49	1069	5.21		
Jun-05	6153	1172	5.25		
Jul-05	5596.64	1064	5.26		
Aug-05	6727.60	1210	5.56		
Sep-05	5783.29	1069	5.41		

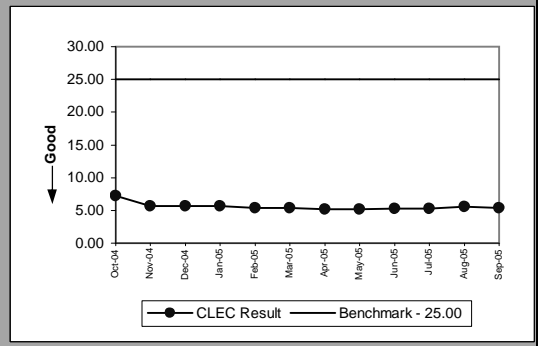

Pre-Order Response Times (Address Validation)(Whole Number)IMA Request(PO-1A-4(a))(Diagnostic)					
Date	Numerator	Denominator	CLEC Result	Standard Dev	
Oct-04	3765.88	8298	0.45	1.67	
Nov-04	2611.23	8960	0.29	0.33	
Dec-04	2347.38	7731	0.30	0.36	
Jan-05	2616.85	8620	0.30	0.36	
Feb-05	2269.19	7496	0.30	0.35	
Mar-05	2544.40	8478	0.30	0.35	
Apr-05	2086.31	6835	0.31	0.34	
May-05	2319.45	7631	0.30	0.33	
Jun-05	2361.94	7729	0.31	0.31	
Jul-05	2280.21	7867	0.29	0.32	
Aug-05	2528.84	8533	0.30	0.31	
Sep-05	2431.70	8249	0.29	0.30	

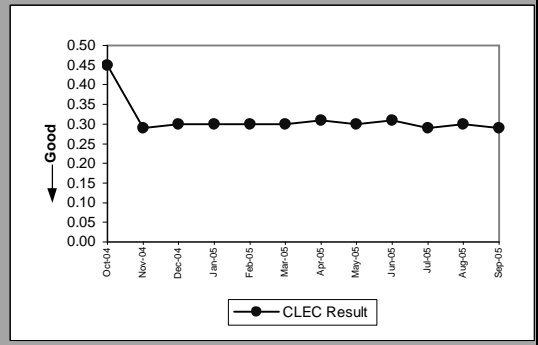

PO-1 - Pre-Order/Order Response Times

Pre-Order Response Times (Address Validation)(Whole Number)IMA Response(PO-1A-4(b))(Diagnostic)					
Date	Numerator	Denominator	CLEC Result	Standard Dev	
Oct-04	35638.15	8298	4.29	2.64	
Nov-04	29657.66	8960	3.31	1.41	
Dec-04	25357.53	7731	3.28	1.32	
Jan-05	28011.49	8620	3.25	1.43	
Feb-05	24561.80	7496	3.28	1.29	
Mar-05	28138.01	8478	3.32	1.65	
Apr-05	22673.03	6835	3.32	1.47	
May-05	25355.52	7631	3.32	1.34	
Jun-05	25005.46	7729	3.24	1.30	
Jul-05	24897.83	7867	3.16	1.16	
Aug-05	27947.15	8533	3.28	1.16	
Sep-05	26437.77	8249	3.20	1.11	

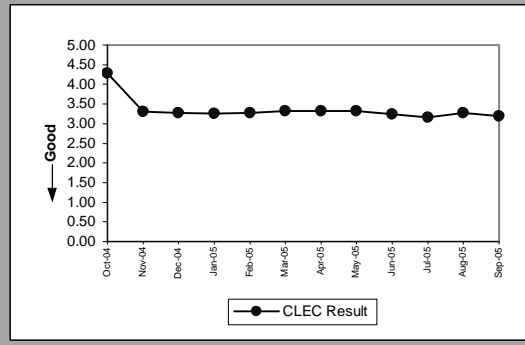

Pre-Order Response Times (Address Validation)(Whole Number)IMA Aggregate(PO-1A-4 Total)(Diagnostic)					
Date	Numerator	Denominator	CLEC Result	Standard Dev	
Oct-04	39404.03	8298	4.75	4.75	
Nov-04	32268.89	8960	3.60	3.60	
Dec-04	27704.91	7731	3.58	3.58	
Jan-05	30628.34	8620	3.55	3.55	
Feb-05	26830.99	7496	3.58	3.58	
Mar-05	30682.41	8478	3.62	3.62	
Apr-05	24759.34	6835	3.62	3.62	
May-05	27674.97	7631	3.63	3.63	
Jun-05	27367.40	7729	3.54	3.54	
Jul-05	27178.04	7867	3.45	3.45	
Aug-05	30475.99	8533	3.57	3.57	
Sep-05	28869.47	8249	3.50	3.50	

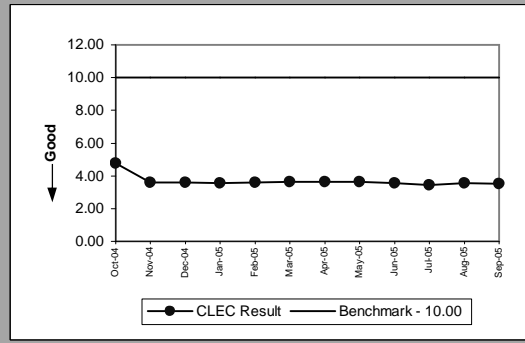

PO-2A-1 - Electronic Flow-through for LSRs received via IMA GUI (Percent)

Resale Aggregate W/O UNE-P-POTS(Diagnostic)					
Date	CLEC Num	CLEC Denom	CLEC Result	CLEC Std Dev	
Oct-04	336	2799	12.00%	32.50%	
Nov-04	370	2242	16.50%	37.12%	
Dec-04	418	2105	19.86%	39.89%	
Jan-05	338	2086	16.20%	36.85%	
Feb-05	434	1912	22.70%	41.89%	
Mar-05	455	2840	16.02%	36.68%	
Apr-05	478	2390	20.00%	40.00%	
May-05	537	2981	18.01%	38.43%	
Jun-05	456	3076	14.82%	35.53%	
Jul-05	349	2565	13.61%	34.29%	
Aug-05	392	3354	11.69%	32.13%	
Sep-05	408	3076	13.26%	33.92%	

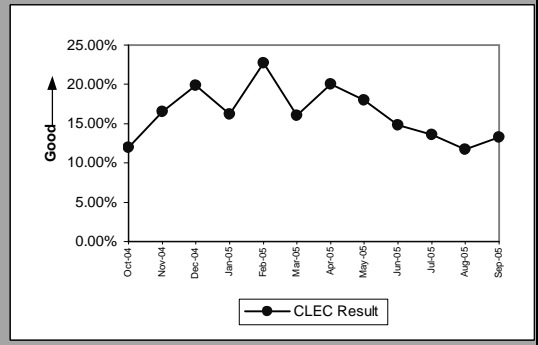

Unbundled Loop Aggregate(Diagnostic)					
Date	CLEC Num	CLEC Denom	CLEC Result	CLEC Std Dev	
Oct-04	501	1311	38.22%	48.59%	
Nov-04	393	1154	34.06%	47.39%	
Dec-04	431	1099	39.22%	48.82%	
Jan-05	590	1220	48.36%	49.97%	
Feb-05	455	909	50.06%	50.00%	
Mar-05	618	1091	56.65%	49.56%	
Apr-05	733	1112	65.92%	47.40%	
May-05	727	1175	61.87%	48.57%	
Jun-05	767	1347	56.94%	49.52%	
Jul-05	598	1143	52.32%	49.95%	
Aug-05	680	1269	53.59%	49.87%	
Sep-05	575	1037	55.45%	49.70%	

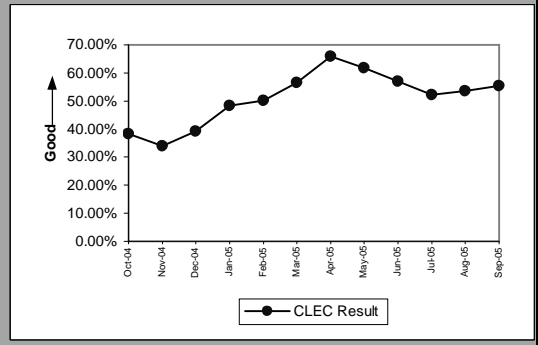

LNP(Diagnostic)					
Date	CLEC Num	CLEC Denom	CLEC Result	CLEC Std Dev	
Oct-04	289	513	56.34%	49.60%	
Nov-04	314	529	59.36%	49.12%	
Dec-04	330	551	59.89%	49.01%	
Jan-05	397	563	70.52%	45.60%	
Feb-05	465	639	72.77%	44.51%	
Mar-05	644	859	74.97%	43.32%	
Apr-05	657	883	74.41%	43.64%	
May-05	766	957	80.04%	39.97%	
Jun-05	681	941	72.37%	44.72%	
Jul-05	592	810	73.09%	44.35%	
Aug-05	632	910	69.45%	46.06%	
Sep-05	612	886	69.07%	46.22%	

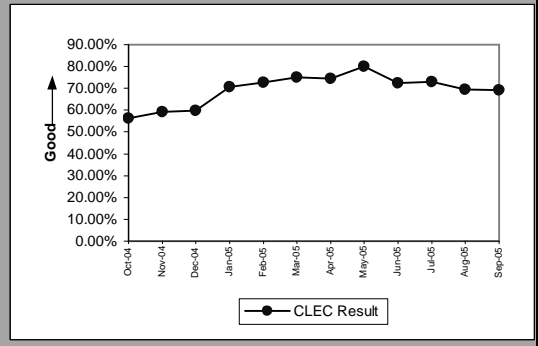

UNE - P (POTS)(Diagnostic)					
Date	CLEC Num	CLEC Denom	CLEC Result	CLEC Std Dev	
Oct-04	5622	6420	87.57%	32.99%	
Nov-04	6191	7084	87.39%	33.19%	
Dec-04	4020	4915	81.79%	38.59%	
Jan-05	137	229	59.83%	49.03%	
Feb-05	34	49	69.39%	46.09%	
Mar-05	68	81	83.95%	36.71%	
Apr-05	8	11	72.73%	44.54%	
May-05	8	15	53.33%	49.89%	
Jun-05	21	28	75.00%	43.30%	
Jul-05	13	16	81.25%	39.03%	
Aug-05	99	103	96.12%	19.32%	
Sep-05	438	471	92.99%	25.53%	

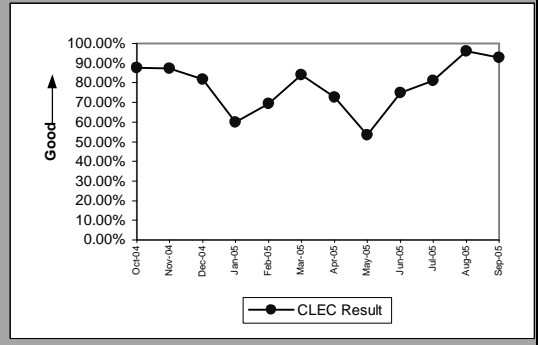

PO-2 UNE-P(POTS) will display two graphs. The first graph is UNE-P (POTS) without Centrex21 and the second graph is UNE-P (POTS AGG) with Centrex21.

PO-2A-1 - Electronic Flow-through for LSRs received via IMA GUI (Percent)

UNE P (POTS AGG)(Diagnostic)					
Date	CLEC Num	CLEC Denom	CLEC Result	CLEC Std Dev	
Oct-04	5638	6442	87.52%	33.05%	
Nov-04	6198	7091	87.41%	33.18%	
Dec-04	4024	4920	81.79%	38.59%	
Jan-05	137	229	59.83%	49.03%	
Feb-05	34	49	69.39%	46.09%	
Mar-05	68	81	83.95%	36.71%	
Apr-05	8	11	72.73%	44.54%	
May-05	8	15	53.33%	49.89%	
Jun-05	21	28	75.00%	43.30%	
Jul-05	13	16	81.25%	39.03%	
Aug-05	99	103	96.12%	19.32%	
Sep-05	438	471	92.99%	25.53%	

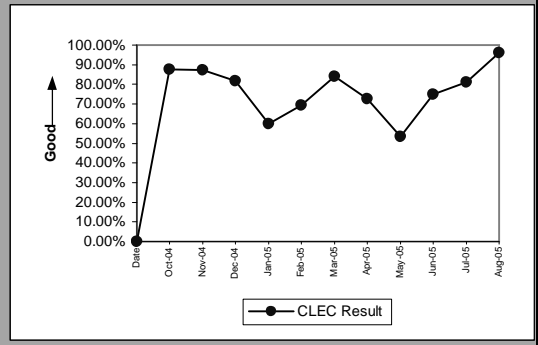

Line Sharing(Diagnostic)					
Date	CLEC Num	CLEC Denom	CLEC Result	CLEC Std Dev	
Oct-04		8	100.00%	0.00%	
Nov-04					
Dec-04					
Jan-05					
Feb-05					
Mar-05					
Apr-05					
May-05					
Jun-05					
Jul-05					
Aug-05					
Sep-05					

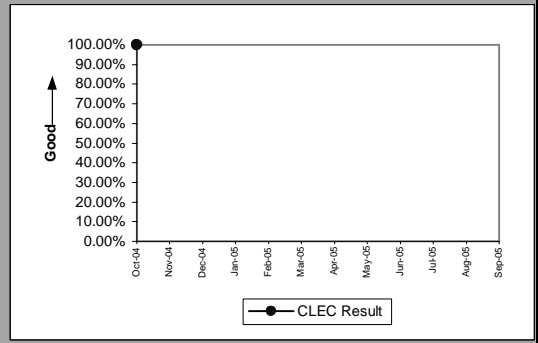

PO-2 UNE-P(POTS) will display two graphs. The first graph is UNE-P (POTS) without Centrex21 and the second graph is UNE-P (POTS AGG) with Centrex21.



PO-2A-2 - Electronic Flow-through for LSRs received via IMA EDI (Percent)

Resale Aggregate W/O UNE-P-POTS(Diagnostic)					
Date	CLEC Num	CLEC Denom	CLEC Result	CLEC Std Dev	
Oct-04	12	19	63.16%	48.24%	
Nov-04	18	20	90.00%	30.00%	
Dec-04	16	20	80.00%	40.00%	
Jan-05	18	20	90.00%	30.00%	
Feb-05	5	11	45.45%	49.79%	
Mar-05	16	21	76.19%	42.59%	
Apr-05	16	18	88.89%	31.43%	
May-05	19	20	95.00%	21.79%	
Jun-05	17	21	80.95%	39.27%	
Jul-05	19	22	86.36%	34.32%	
Aug-05	18	20	90.00%	30.00%	
Sep-05	10	11	90.91%	28.75%	

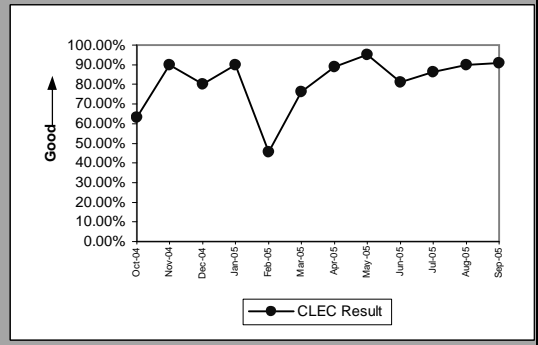

Unbundled Loop Aggregate(Diagnostic)					
Date	CLEC Num	CLEC Denom	CLEC Result	CLEC Std Dev	
Oct-04	924	1551	59.57%	49.07%	
Nov-04	827	1406	58.82%	49.22%	
Dec-04	677	1264	53.56%	49.87%	
Jan-05	813	1455	55.88%	49.65%	
Feb-05	873	1385	63.03%	48.27%	
Mar-05	1026	1593	64.41%	47.88%	
Apr-05	897	1347	66.59%	47.17%	
May-05	1154	1611	71.63%	45.08%	
Jun-05	3325	3932	84.56%	36.13%	
Jul-05	8124	9154	88.75%	31.60%	
Aug-05	1554	2162	71.88%	44.96%	
Sep-05	1546	2147	72.01%	44.90%	

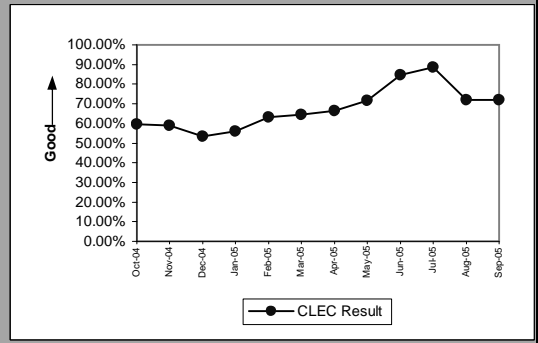

LNP(Diagnostic)					
Date	CLEC Num	CLEC Denom	CLEC Result	CLEC Std Dev	
Oct-04	390	560	69.64%	45.98%	
Nov-04	505	657	76.86%	42.17%	
Dec-04	526	690	76.23%	42.57%	
Jan-05	700	889	78.74%	40.91%	
Feb-05	603	770	78.31%	41.21%	
Mar-05	783	1047	74.79%	43.42%	
Apr-05	771	1005	76.72%	42.26%	
May-05	678	904	75.00%	43.30%	
Jun-05	726	991	73.26%	44.26%	
Jul-05	871	1124	77.49%	41.76%	
Aug-05	928	1209	76.76%	42.24%	
Sep-05	938	1232	76.14%	42.62%	

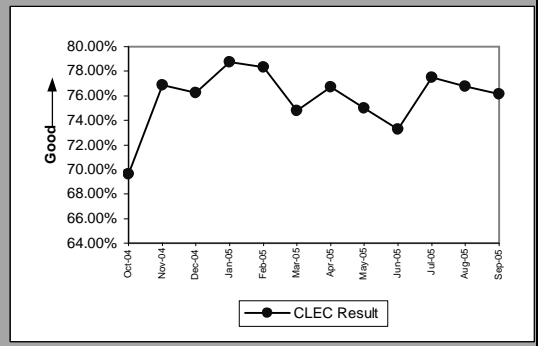

UNE - P (POTS)(Diagnostic)					
Date	CLEC Num	CLEC Denom	CLEC Result	CLEC Std Dev	
Oct-04	6162	6947	88.70%	31.66%	
Nov-04	5227	5891	88.73%	31.62%	
Dec-04	4369	5049	86.53%	34.14%	
Jan-05	368	414	88.89%	31.43%	
Feb-05	231	264	87.50%	33.07%	
Mar-05	173	212	81.60%	38.75%	
Apr-05	175	187	93.58%	24.51%	
May-05	172	191	90.05%	29.93%	
Jun-05	201	215	93.49%	24.67%	
Jul-05	129	135	95.56%	20.61%	
Aug-05	142	149	95.30%	21.16%	
Sep-05	75	75	100.00%	0.00%	

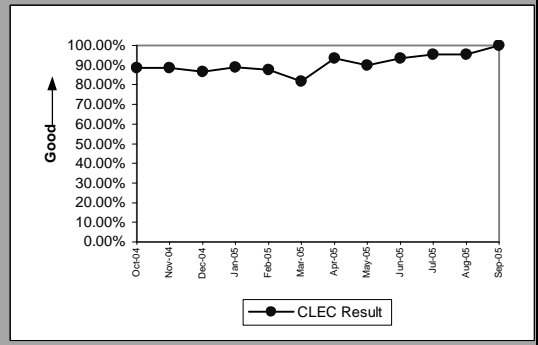

PO-2 UNE-P(POTS) will display two graphs. The first graph is UNE-P (POTS) without Centrex21 and the second graph is UNE-P (POTS AGG) with Centrex21.

PO-2A-2 - Electronic Flow-through for LSRs received via IMA EDI (Percent)

UNE P (POTS AGG)(Diagnostic)					
Date	CLEC Num	CLEC Denom	CLEC Result	CLEC Std Dev	
Oct-04	6162	6947	88.70%	31.66%	
Nov-04	5227	5891	88.73%	31.62%	
Dec-04	4369	5049	86.53%	34.14%	
Jan-05	368	414	88.89%	31.43%	
Feb-05	231	264	87.50%	33.07%	
Mar-05	173	212	81.60%	38.75%	
Apr-05	175	187	93.58%	24.51%	
May-05	172	191	90.05%	29.93%	
Jun-05	201	215	93.49%	24.67%	
Jul-05	129	135	95.56%	20.61%	
Aug-05	142	149	95.30%	21.16%	
Sep-05	75	75	100.00%	0.00%	

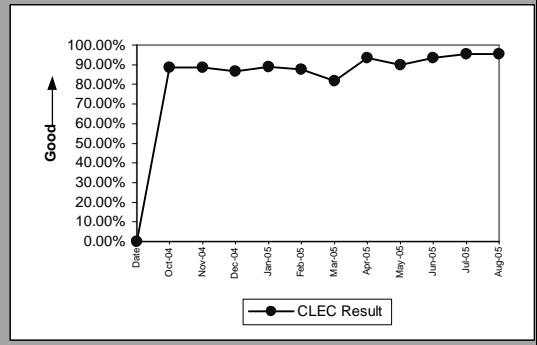

Line Sharing(Diagnostic)					
Date	CLEC Num	CLEC Denom	CLEC Result	CLEC Std Dev	
Oct-04	40	54	74.07%	43.82%	
Nov-04	14	21	66.67%	47.14%	
Dec-04	13	20	65.00%	47.70%	
Jan-05	21	24	87.50%	33.07%	
Feb-05	18	20	90.00%	30.00%	
Mar-05	10	14	71.43%	45.18%	
Apr-05	7	9	77.78%	41.57%	
May-05	6	6	100.00%	0.00%	
Jun-05	4	4	100.00%	0.00%	
Jul-05	3	6	50.00%	50.00%	
Aug-05	4	4	100.00%	0.00%	
Sep-05					

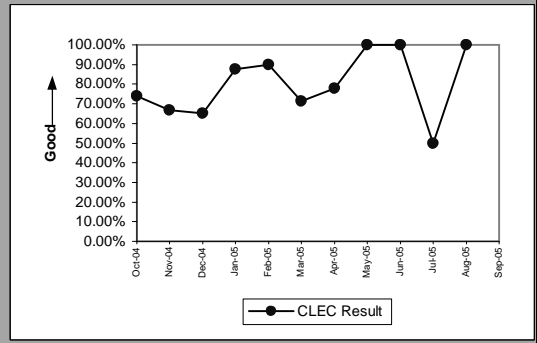

PO-2 UNE-P(POTS) will display two graphs. The first graph is UNE-P (POTS) without Centrex21 and the second graph is UNE-P (POTS AGG) with Centrex21.

PO-2B-1 - Electronic Flow-through for All Eligible LSRs received via IMA GUI (Percent)

Resale Aggregate W/O UNE-P-POTS(Benchmark)					
Date	CLEC Num	CLEC Denom	CLEC Result	CLEC Std Dev	
Oct-04	336	365	92.05%	27.04%	
Nov-04	370	394	93.91%	23.92%	
Dec-04	418	468	89.32%	30.89%	
Jan-05	338	357	94.68%	22.45%	
Feb-05	434	459	94.55%	22.69%	
Mar-05	455	489	93.05%	25.44%	
Apr-05	478	504	94.84%	22.12%	
May-05	537	555	96.76%	17.71%	
Jun-05	456	469	97.23%	16.42%	
Jul-05	349	360	96.94%	17.21%	
Aug-05	392	403	97.27%	16.29%	
Sep-05	408	423	96.45%	18.49%	

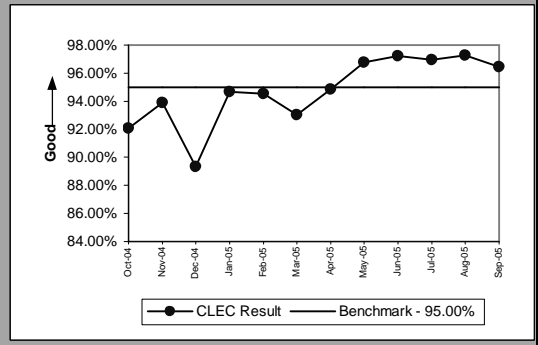

Unbundled Loop Aggregate(Benchmark)					
Date	CLEC Num	CLEC Denom	CLEC Result	CLEC Std Dev	
Oct-04	501	521	96.16%	19.21%	
Nov-04	393	415	94.70%	22.41%	
Dec-04	431	469	91.90%	27.29%	
Jan-05	590	632	93.35%	24.91%	
Feb-05	455	477	95.39%	20.97%	
Mar-05	618	645	95.81%	20.03%	
Apr-05	733	770	95.19%	21.39%	
May-05	727	759	95.78%	20.10%	
Jun-05	767	814	94.23%	23.33%	
Jul-05	598	637	93.88%	23.97%	
Aug-05	680	726	93.66%	24.36%	
Sep-05	575	610	94.26%	23.26%	

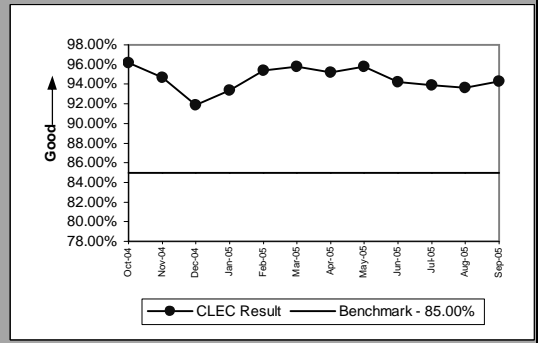

LNP(Benchmark)					
Date	CLEC Num	CLEC Denom	CLEC Result	CLEC Std Dev	
Oct-04	289	306	94.44%	22.91%	
Nov-04	314	324	96.91%	17.29%	
Dec-04	330	344	95.93%	19.76%	
Jan-05	397	412	96.36%	18.73%	
Feb-05	465	480	96.88%	17.40%	
Mar-05	644	669	96.26%	18.97%	
Apr-05	657	688	95.49%	20.74%	
May-05	766	789	97.08%	16.82%	
Jun-05	681	713	95.51%	20.70%	
Jul-05	592	608	97.37%	16.01%	
Aug-05	632	652	96.93%	17.24%	
Sep-05	612	636	96.23%	19.06%	

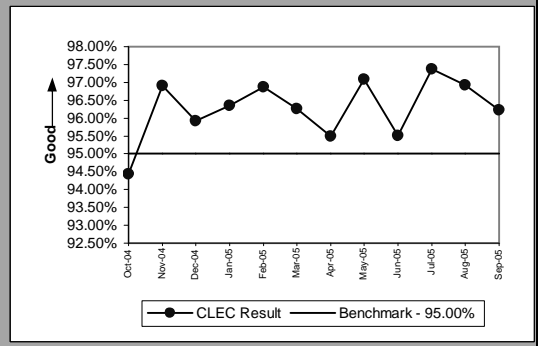

UNE - P (POTS)(Benchmark)					
Date	CLEC Num	CLEC Denom	CLEC Result	CLEC Std Dev	
Oct-04	5622	5710	98.46%	12.32%	
Nov-04	6191	6336	97.71%	14.95%	
Dec-04	4020	4197	95.78%	20.10%	
Jan-05	137	146	93.84%	24.05%	
Feb-05	34	37	91.89%	27.30%	
Mar-05	68	75	90.67%	29.09%	
Apr-05	8	10	80.00%	40.00%	
May-05	8	9	88.89%	31.43%	
Jun-05	21	21	100.00%	0.00%	
Jul-05	13	13	100.00%	0.00%	
Aug-05	99	100	99.00%	9.95%	
Sep-05	438	455	96.26%	18.96%	

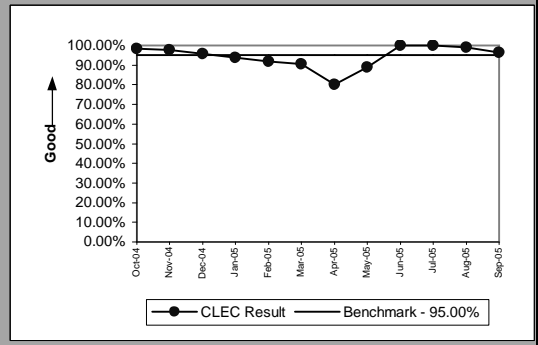

PO-2 UNE-P(POTS) will display two graphs. The first graph is UNE-P (POTS) without Centrex21 and the second graph is UNE-P (POTS AGG) with Centrex21.

PO-2B-1 - Electronic Flow-through for All Eligible LSRs received via IMA GUI (Percent)

UNE P (POTS AGG)(Benchmark)					
Date	CLEC Num	CLEC Denom	CLEC Result	CLEC Std Dev	
Oct-04	5638	5728	98.43%	12.44%	
Nov-04	6198	6343	97.71%	14.95%	
Dec-04	4024	4202	95.76%	20.14%	
Jan-05	137	146	93.84%	24.05%	
Feb-05	34	37	91.89%	27.30%	
Mar-05	68	75	90.67%	29.09%	
Apr-05	8	10	80.00%	40.00%	
May-05	8	9	88.89%	31.43%	
Jun-05	21	21	100.00%	0.00%	
Jul-05	13	13	100.00%	0.00%	
Aug-05	99	100	99.00%	9.95%	
Sep-05	438	455	96.26%	18.96%	

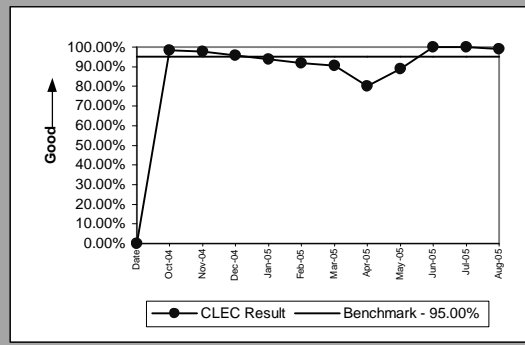

Line Sharing(Diagnostic)					
Date	CLEC Num	CLEC Denom	CLEC Result	CLEC Std Dev	
Oct-04		8	100.00%	0.00%	
Nov-04					
Dec-04					
Jan-05					
Feb-05					
Mar-05					
Apr-05					
May-05					
Jun-05					
Jul-05					
Aug-05					
Sep-05					

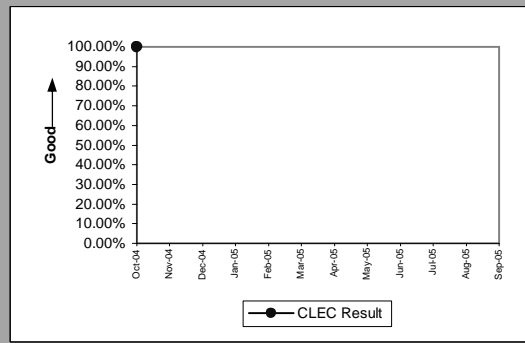

PO-2 UNE-P(POTS) will display two graphs. The first graph is UNE-P (POTS) without Centrex21 and the second graph is UNE-P (POTS AGG) with Centrex21.

PO-2B-2 - Electronic Flow-through for All Eligible LSRs received via IMA EDI (Percent)

Resale Aggregate W/O UNE-P-POTS(Benchmark)					
Date	CLEC Num	CLEC Denom	CLEC Result	CLEC Std Dev	
Oct-04	12	13	92.31%	26.65%	
Nov-04	18	18	100.00%	0.00%	
Dec-04	16	16	100.00%	0.00%	
Jan-05	18	18	100.00%	0.00%	
Feb-05	5	6	83.33%	37.27%	
Mar-05	16	17	94.12%	23.53%	
Apr-05	16	16	100.00%	0.00%	
May-05	19	19	100.00%	0.00%	
Jun-05	17	17	100.00%	0.00%	
Jul-05	19	19	100.00%	0.00%	
Aug-05	18	18	100.00%	0.00%	
Sep-05	10	10	100.00%	0.00%	

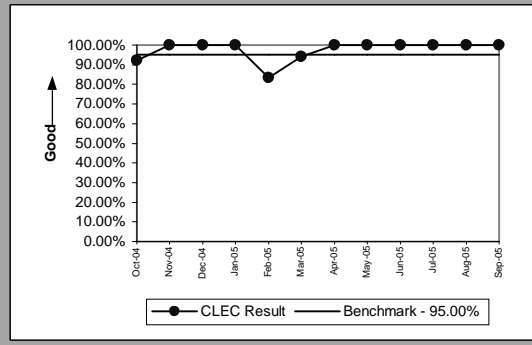

Unbundled Loop Aggregate(Benchmark)					
Date	CLEC Num	CLEC Denom	CLEC Result	CLEC Std Dev	
Oct-04	924	967	95.55%	20.61%	
Nov-04	827	852	97.07%	16.88%	
Dec-04	677	759	89.20%	31.04%	
Jan-05	813	890	91.35%	28.11%	
Feb-05	875	912	95.94%	19.73%	
Mar-05	1026	1056	97.16%	16.61%	
Apr-05	897	928	96.66%	17.97%	
May-05	1154	1181	97.71%	14.95%	
Jun-05	3325	3368	98.72%	11.23%	
Jul-05	8124	8154	99.63%	6.05%	
Aug-05	1554	1585	98.04%	13.85%	
Sep-05	1546	1579	97.91%	14.30%	

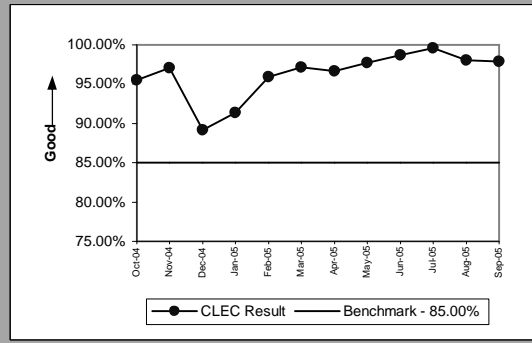

LNP(Benchmark)					
Date	CLEC Num	CLEC Denom	CLEC Result	CLEC Std Dev	
Oct-04	390	401	97.26%	16.33%	
Nov-04	505	523	96.56%	18.23%	
Dec-04	526	557	94.43%	22.93%	
Jan-05	700	725	96.55%	18.25%	
Feb-05	603	628	96.02%	19.55%	
Mar-05	783	823	95.14%	21.50%	
Apr-05	771	790	97.59%	15.32%	
May-05	678	703	96.44%	18.52%	
Jun-05	726	750	96.80%	17.60%	
Jul-05	871	891	97.76%	14.81%	
Aug-05	928	968	95.87%	19.90%	
Sep-05	938	957	98.01%	13.95%	

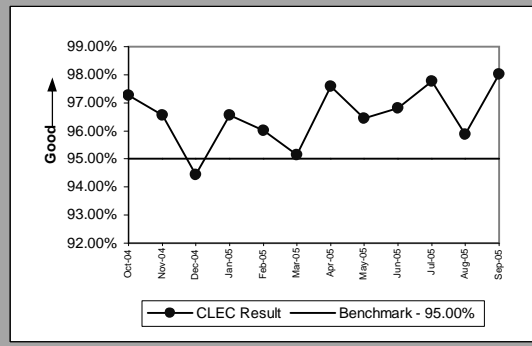

UNE - P (POTS)(Benchmark)					
Date	CLEC Num	CLEC Denom	CLEC Result	CLEC Std Dev	
Oct-04	6162	6359	96.90%	17.33%	
Nov-04	5227	5351	97.68%	15.05%	
Dec-04	4369	4545	96.13%	19.29%	
Jan-05	368	404	91.09%	28.49%	
Feb-05	231	258	89.53%	30.61%	
Mar-05	173	203	85.22%	35.49%	
Apr-05	175	180	97.22%	16.43%	
May-05	172	183	93.99%	23.77%	
Jun-05	201	204	98.53%	12.04%	
Jul-05	129	131	98.47%	12.26%	
Aug-05	142	146	97.26%	16.32%	
Sep-05	75	75	100.00%	0.00%	

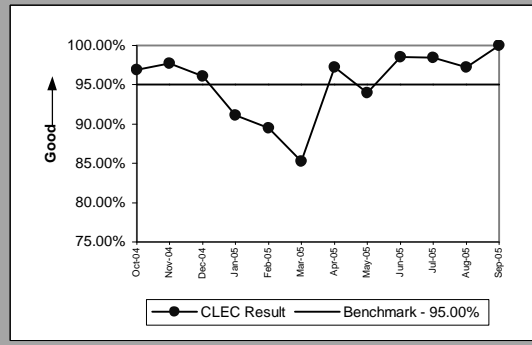

PO-2 UNE-P(POTS) will display two graphs. The first graph is UNE-P (POTS) without Centrex21 and the second graph is UNE-P (POTS AGG) with Centrex21.

PO-2B-2 - Electronic Flow-through for All Eligible LSRs received via IMA EDI (Percent)

UNE P (POTS AGG)(Benchmark)					
Date	CLEC Num	CLEC Denom	CLEC Result	CLEC Std Dev	
Oct-04	6162	6359	96.90%	17.33%	
Nov-04	5227	5351	97.68%	15.05%	
Dec-04	4369	4545	96.13%	19.29%	
Jan-05	368	404	91.09%	28.49%	
Feb-05	231	258	89.53%	30.61%	
Mar-05	173	203	85.22%	35.49%	
Apr-05	175	180	97.22%	16.43%	
May-05	172	183	93.99%	23.77%	
Jun-05	201	204	98.53%	12.04%	
Jul-05	129	131	98.47%	12.26%	
Aug-05	142	146	97.26%	16.32%	
Sep-05	75	75	100.00%	0.00%	

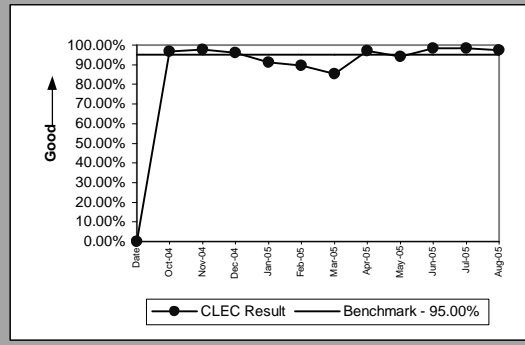

Line Sharing(Diagnostic)					
Date	CLEC Num	CLEC Denom	CLEC Result	CLEC Std Dev	
Oct-04	40	44	90.91%	28.75%	
Nov-04	14	14	100.00%	0.00%	
Dec-04	13	18	72.22%	44.79%	
Jan-05	21	24	87.50%	33.07%	
Feb-05	18	19	94.74%	22.33%	
Mar-05	10	11	90.91%	28.75%	
Apr-05	7	8	87.50%	33.07%	
May-05	6	6	100.00%	0.00%	
Jun-05	4	4	100.00%	0.00%	
Jul-05	3	4	75.00%	43.30%	
Aug-05	4	4	100.00%	0.00%	
Sep-05					

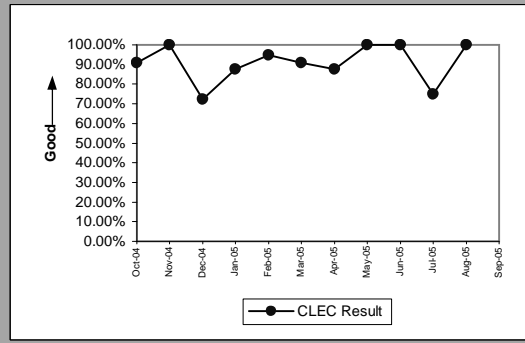

PO-2 UNE-P(POTS) will display two graphs. The first graph is UNE-P (POTS) without Centrex21 and the second graph is UNE-P (POTS AGG) with Centrex21.

PO-3 - LSR Rejection Notice Interval

LSR Rejection Notice Interval for IMA - Rejected Manually(Hours and Minutes)(PO-3A-1)(Benchmark)					
Date	Numerator	Denominator	CLEC Result	Standard Dev	
Oct-04		505:56	208	2:26	3:42
Nov-04		1541:41	224	6:53	46:52
Dec-04		1443:05	182	7:56	44:53
Jan-05		692:01	119	5:49	39:55
Feb-05		441:48	116	3:49	3:05
Mar-05		746:39	208	3:35	3:06
Apr-05		684:33	188	3:38	2:34
May-05		790:36	207	3:49	3:13
Jun-05		823:37	216	3:49	2:47
Jul-05		1073:29	243	4:25	3:22
Aug-05		1350:13	267	5:03	4:35
Sep-05		949:10	222	4:17	4:12

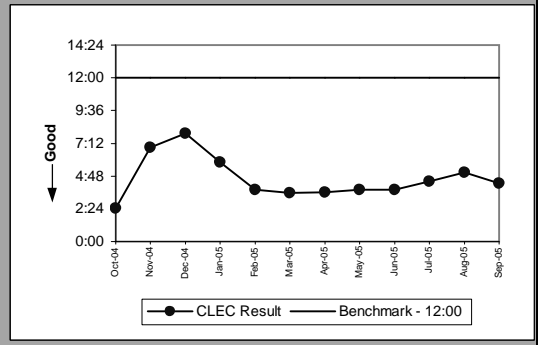

LSR Rejection Notice Interval for IMA - Auto-Rejected(Minutes and Seconds)(PO-3A-2)(Benchmark)					
Date	Numerator	Denominator	CLEC Result	Standard Dev	
Oct-04		21:00	19,892	00:06	00:13
Nov-04		29:00	24,341	00:07	00:14
Dec-04		06:00	26,855	00:07	00:24
Jan-05		35:00	26,888	00:06	00:11
Feb-05		50:00	26,199	00:07	00:10
Mar-05		56:00	30,652	00:07	00:13
Apr-05		37:00	28,630	00:06	00:14
May-05		50:00	27,205	00:07	00:14
Jun-05		19:00	29,146	00:07	00:11
Jul-05		51:00	28,103	00:07	00:11
Aug-05		43:00	30,340	00:07	00:10
Sep-05		24:00	29,428	00:06	00:09

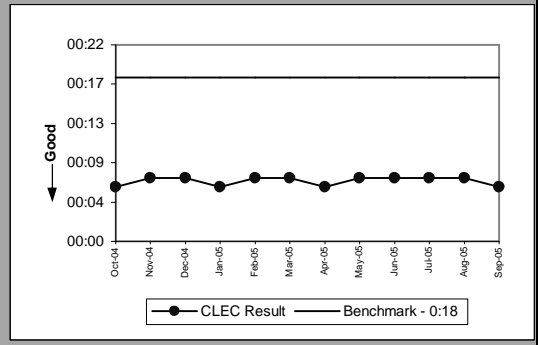

LSR Rejection Notice Interval for EDI - Rejected Manually(Hours and Minutes)(PO-3B-1)(Benchmark)					
Date	Numerator	Denominator	CLEC Result	Standard Dev	
Oct-04		709:51	269	2:38	2:36
Nov-04		577:15	249	2:19	2:29
Dec-04		1213:32	224	5:25	33:21
Jan-05		399:25	176	2:16	2:35
Feb-05		520:17	175	2:58	4:48
Mar-05		911:11	234	3:54	12:32
Apr-05		742:41	193	3:51	4:00
May-05		617:09	164	3:46	3:54
Jun-05		672:37	224	3:00	2:39
Jul-05		609:43	161	3:47	3:10
Aug-05		1006:36	154	6:32	28:51
Sep-05		418:23	136	3:05	3:54

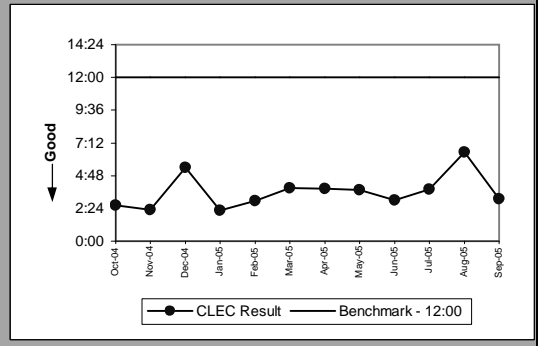

LSR Rejection Notice Interval for EDI - Auto-Rejected(Minutes and Seconds)(PO-3B-2)(Benchmark)					
Date	Numerator	Denominator	CLEC Result	Standard Dev	
Oct-04		45:00	23,462	00:05	00:06
Nov-04		19137:13	51,824	00:22	00:20
Dec-04		21:00	30,816	00:10	00:13
Jan-05		34:00	25,795	00:07	00:08
Feb-05		36:00	28,016	00:10	00:09
Mar-05		16:00	42,085	00:12	00:13
Apr-05		11:00	30,970	00:07	00:07
May-05		06:00	30,033	00:08	00:09
Jun-05		37:00	50,733	00:08	00:09
Jul-05		02:00	28,367	00:07	00:09
Aug-05		33:00	43,402	00:04	00:08
Sep-05		27:00	34,218	00:04	00:06

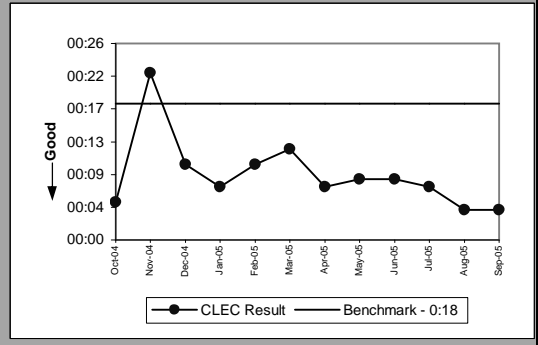

PO-3 - LSR Rejection Notice Interval

LSR Rejection Notice Interval for Manual and IIS(Hours and Minutes)(PO-3C)(Benchmark)						
Date	Numerator	Denominator	CLEC Result	Standard Dev		
Oct-04	452:18	44	10:17	8:20		
Nov-04	521:08	48	10:51	10:34		
Dec-04	390:56	27	14:29	17:57		
Jan-05	184:12	14	13:09	13:34		
Feb-05	79:13	15	5:17	7:56		
Mar-05	114:31	10	11:27	10:19		
Apr-05	194:36	11	17:41	16:32		
May-05	31:21	4	7:50	10:45		
Jun-05	178:48	13	13:45	15:01		
Jul-05	64:55	6	10:49	11:21		
Aug-05	51:52	3	17:17	13:01		
Sep-05	143:30	32	4:29	6:39		

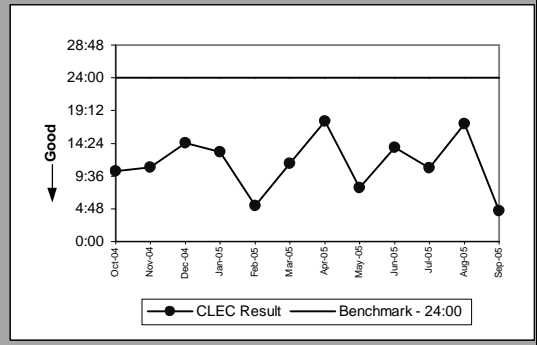



PO-4 - LSRs Rejected

LSRs Rejected for IMA - Rejected Manually(Percent)(PO-4A-1)(Diagnostic)					
Date	Numerator	Denominator	CLEC Result	Standard Dev	
Oct-04		1437	87491	1.64%	12.71%
Nov-04		1223	94947	1.29%	11.28%
Dec-04		1251	98819	1.27%	11.18%
Jan-05		808	72321	1.12%	10.51%
Feb-05		1006	64848	1.55%	12.36%
Mar-05		1536	78680	1.95%	13.84%
Apr-05		1632	72125	2.26%	14.87%
May-05		1626	71541	2.27%	14.90%
Jun-05		1579	77293	2.04%	14.15%
Jul-05		1493	70658	2.11%	14.38%
Aug-05		1749	82171	2.13%	14.43%
Sep-05		1509	77578	1.95%	13.81%

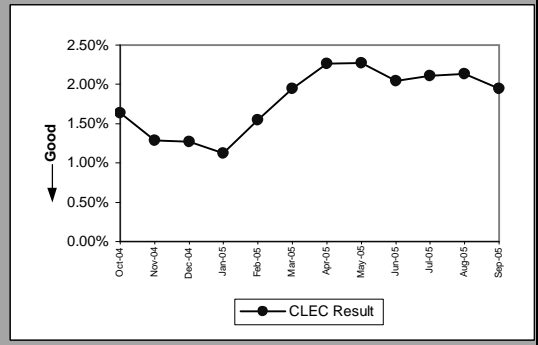

LSRs Rejected for IMA - Auto-Rejected(Percent)(PO-4A-2)(Diagnostic)					
Date	Numerator	Denominator	CLEC Result	Standard Dev	
Oct-04		19892	87491	22.74%	41.91%
Nov-04		24341	94947	25.64%	43.66%
Dec-04		26855	98819	27.18%	44.49%
Jan-05		26888	72321	37.18%	48.33%
Feb-05		26199	64848	40.40%	49.07%
Mar-05		30652	78680	38.96%	48.77%
Apr-05		28630	72125	39.69%	48.93%
May-05		27205	71541	38.03%	48.55%
Jun-05		29146	77293	37.71%	48.47%
Jul-05		28103	70658	39.77%	48.94%
Aug-05		30340	82171	36.92%	48.26%
Sep-05		29428	77578	37.93%	48.52%

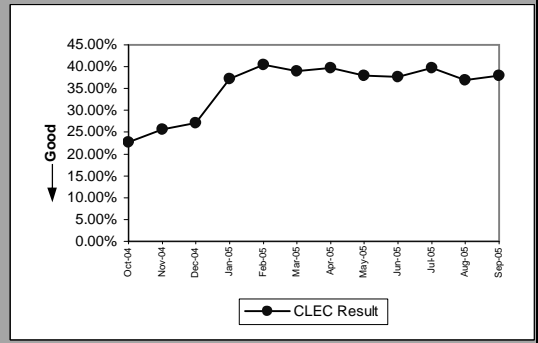

LSRs Rejected for EDI - Rejected Manually(Percent)(PO-4B-1)(Diagnostic)					
Date	Numerator	Denominator	CLEC Result	Standard Dev	
Oct-04		1546	86723	1.78%	13.23%
Nov-04		1471	109923	1.34%	11.49%
Dec-04		1367	84804	1.61%	12.59%
Jan-05		989	48047	2.06%	14.20%
Feb-05		1004	50317	2.00%	13.98%
Mar-05		1368	68028	2.01%	14.04%
Apr-05		1130	55967	2.02%	14.07%
May-05		1077	71032	1.52%	12.22%
Jun-05		1266	113225	1.12%	10.51%
Jul-05		956	69230	1.38%	11.67%
Aug-05		986	75055	1.31%	11.39%
Sep-05		824	61063	1.35%	11.54%

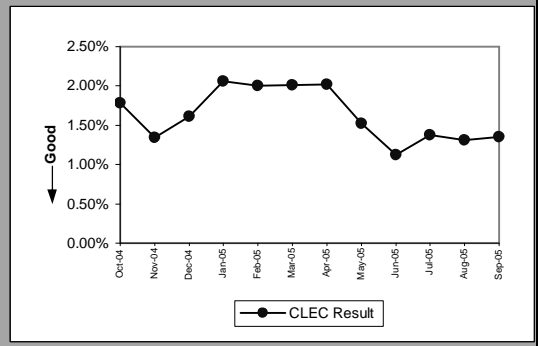

LSRs Rejected for EDI - Auto-Rejected(Percent)(PO-4B-2)(Diagnostic)					
Date	Numerator	Denominator	CLEC Result	Standard Dev	
Oct-04		23462	86723	27.05%	44.42%
Nov-04		51824	109923	47.15%	49.92%
Dec-04		30816	84804	36.34%	48.10%
Jan-05		25795	48047	53.69%	49.86%
Feb-05		28016	50317	55.68%	49.68%
Mar-05		42085	68028	61.86%	48.57%
Apr-05		30970	55967	55.34%	49.71%
May-05		30033	71032	42.28%	49.40%
Jun-05		50733	113225	44.81%	49.73%
Jul-05		28367	69230	40.98%	49.18%
Aug-05		43402	75055	57.83%	49.38%
Sep-05		34218	61063	56.04%	49.63%

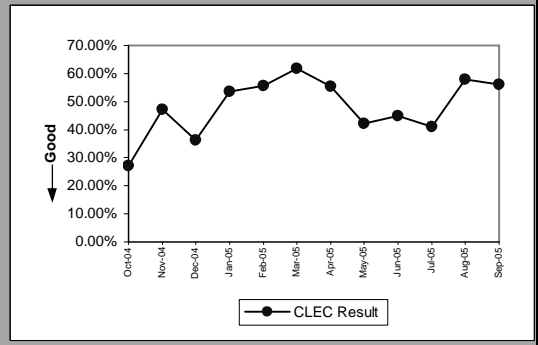

PO-4 - LSRs Rejected

LSRs Received via Facsimile(Percent)(PO-4C)(Diagnostic)					
Date	Numerator	Denominator	CLEC Result	Standard Dev	
Oct-04	44	156	28.21%	45.00%	
Nov-04	48	128	37.50%	48.41%	
Dec-04	27	51	52.94%	49.91%	
Jan-05	14	45	31.11%	46.29%	
Feb-05	15	46	32.61%	46.88%	
Mar-05	10	38	26.32%	44.03%	
Apr-05	11	33	33.33%	47.14%	
May-05	4	23	17.39%	37.90%	
Jun-05	13	26	50.00%	50.00%	
Jul-05	6	16	37.50%	48.41%	
Aug-05	3	16	18.75%	39.03%	
Sep-05	32	67	47.76%	49.95%	

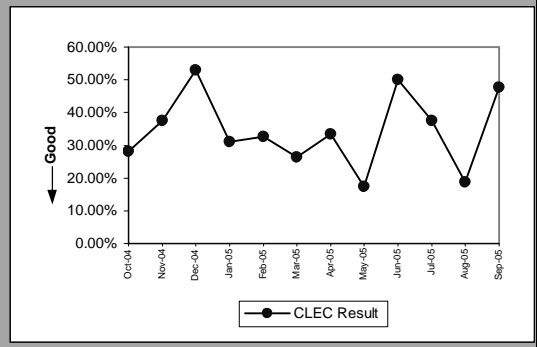

PO-5A-1 - FOCs On Time for Fully Electronic LSRs Received via IMA GUI (Percent)

Resale Aggregate(PO-5A-1(a))(Benchmark)					
Date	Numerator	Denominator	CLEC Result	Standard Dev	
Oct-04		5770	5771	99.98%	1.32%
Nov-04		6351	6352	99.98%	1.25%
Dec-04		4187	4243	98.68%	11.41%
Jan-05		439	444	98.87%	10.55%
Feb-05		433	436	99.31%	8.27%
Mar-05		466	466	100.00%	0.00%
Apr-05		467	467	100.00%	0.00%
May-05		516	516	100.00%	0.00%
Jun-05		446	446	100.00%	0.00%
Jul-05		337	337	100.00%	0.00%
Aug-05		450	453	99.34%	8.11%
Sep-05		803	803	100.00%	0.00%

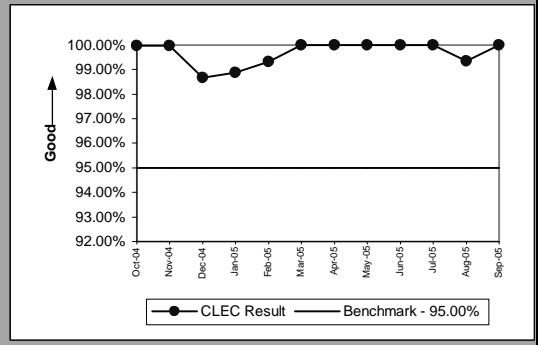

Unbundled Loop Aggregate(PO-5A-1(b))(Benchmark)					
Date	Numerator	Denominator	CLEC Result	Standard Dev	
Oct-04		452	452	100.00%	0.00%
Nov-04		352	352	100.00%	0.00%
Dec-04		383	387	98.97%	10.11%
Jan-05		510	512	99.61%	6.24%
Feb-05		327	327	100.00%	0.00%
Mar-05		442	442	100.00%	0.00%
Apr-05		551	551	100.00%	0.00%
May-05		542	542	100.00%	0.00%
Jun-05		559	559	100.00%	0.00%
Jul-05		412	412	100.00%	0.00%
Aug-05		457	458	99.78%	4.67%
Sep-05		423	423	100.00%	0.00%

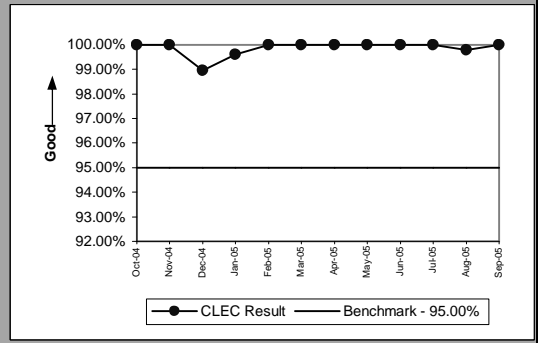

LNP(PO-5A-1(c))(Benchmark)					
Date	Numerator	Denominator	CLEC Result	Standard Dev	
Oct-04		278	278	100.00%	0.00%
Nov-04		301	301	100.00%	0.00%
Dec-04		317	317	100.00%	0.00%
Jan-05		378	384	98.44%	12.40%
Feb-05		455	455	100.00%	0.00%
Mar-05		609	609	100.00%	0.00%
Apr-05		641	641	100.00%	0.00%
May-05		752	752	100.00%	0.00%
Jun-05		666	666	100.00%	0.00%
Jul-05		579	579	100.00%	0.00%
Aug-05		607	607	100.00%	0.00%
Sep-05		595	595	100.00%	0.00%

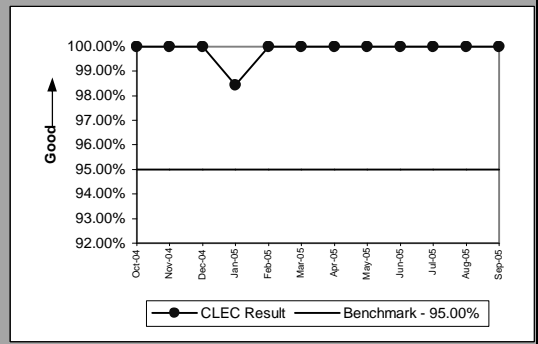

PO-5A-2 - FOCs On Time for Fully Electronic LSRs Received via IMA EDI (Percent)

Resale Aggregate(PO-5A-2(a))(Benchmark)					
Date	Numerator	Denominator	CLEC Result	Standard Dev	
Oct-04	6084	6084	100.00%	0.00%	
Nov-04	5175	5175	100.00%	0.00%	
Dec-04	4297	4330	99.24%	8.70%	
Jan-05	376	383	98.17%	13.40%	
Feb-05	234	235	99.57%	6.51%	
Mar-05	189	189	100.00%	0.00%	
Apr-05	191	191	100.00%	0.00%	
May-05	190	190	100.00%	0.00%	
Jun-05	216	216	100.00%	0.00%	
Jul-05	148	148	100.00%	0.00%	
Aug-05	159	159	100.00%	0.00%	
Sep-05	85	85	100.00%	0.00%	

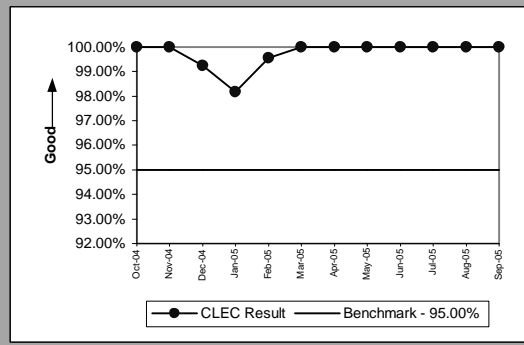

Unbundled Loop Aggregate(PO-5A-2(b))(Benchmark)					
Date	Numerator	Denominator	CLEC Result	Standard Dev	
Oct-04	642	642	100.00%	0.00%	
Nov-04	564	564	100.00%	0.00%	
Dec-04	500	513	97.47%	15.72%	
Jan-05	612	616	99.35%	8.03%	
Feb-05	618	618	100.00%	0.00%	
Mar-05	689	689	100.00%	0.00%	
Apr-05	532	532	100.00%	0.00%	
May-05	800	800	100.00%	0.00%	
Jun-05	2918	2942	99.18%	9.00%	
Jul-05	7750	7750	100.00%	0.00%	
Aug-05	1273	1274	99.92%	2.80%	
Sep-05	1179	1179	100.00%	0.00%	

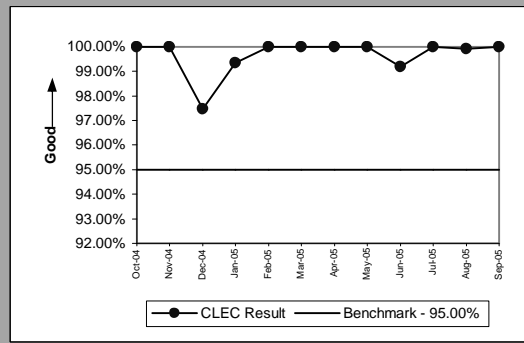

LNP(PO-5A-2(c))(Benchmark)					
Date	Numerator	Denominator	CLEC Result	Standard Dev	
Oct-04	357	357	100.00%	0.00%	
Nov-04	467	467	100.00%	0.00%	
Dec-04	466	472	98.73%	11.20%	
Jan-05	647	647	100.00%	0.00%	
Feb-05	553	554	99.82%	4.24%	
Mar-05	722	722	100.00%	0.00%	
Apr-05	711	711	100.00%	0.00%	
May-05	620	620	100.00%	0.00%	
Jun-05	656	656	100.00%	0.00%	
Jul-05	821	821	100.00%	0.00%	
Aug-05	876	876	100.00%	0.00%	
Sep-05	891	891	100.00%	0.00%	

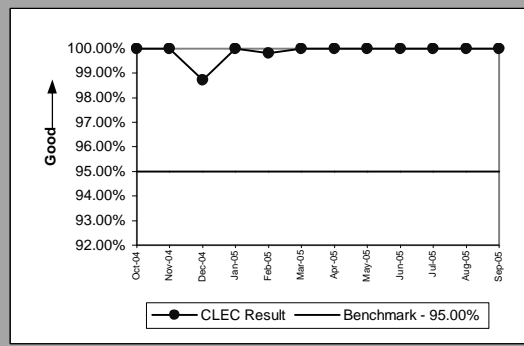

PO-5B-1 - FOCs On Time for Electronic/Manual LSRs Received via IMA GUI (Percent)

Resale Aggregate(PO-5B-1(a))(Benchmark)					
Date	Numerator	Denominator	CLEC Result	Standard Dev	
Oct-04	3095	3097	99.94%	2.54%	
Nov-04	2693	2696	99.89%	3.33%	
Dec-04	2404	2409	99.79%	4.55%	
Jan-05	1723	1725	99.88%	3.40%	
Feb-05	1324	1325	99.92%	2.75%	
Mar-05	2239	2239	100.00%	0.00%	
Apr-05	1740	1740	100.00%	0.00%	
May-05	2227	2231	99.82%	4.23%	
Jun-05	2505	2508	99.88%	3.46%	
Jul-05	2036	2040	99.80%	4.42%	
Aug-05	2770	2771	99.96%	1.90%	
Sep-05	2476	2476	100.00%	0.00%	

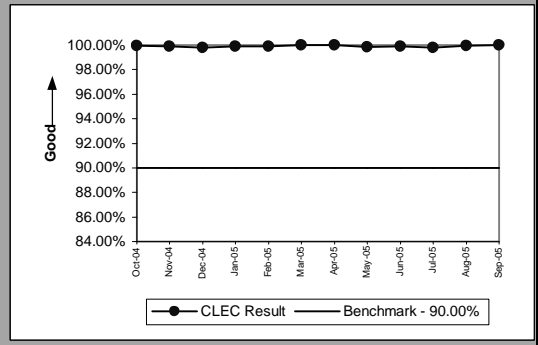

Unbundled Loop Aggregate(PO-5B-1(b))(Benchmark)					
Date	Numerator	Denominator	CLEC Result	Standard Dev	
Oct-04	755	779	96.92%	17.28%	
Nov-04	696	702	99.15%	9.21%	
Dec-04	618	635	97.32%	16.14%	
Jan-05	611	623	98.07%	13.74%	
Feb-05	495	502	98.61%	11.73%	
Mar-05	577	588	98.13%	13.55%	
Apr-05	481	486	98.97%	10.09%	
May-05	545	557	97.85%	14.52%	
Jun-05	685	695	98.56%	11.91%	
Jul-05	628	646	97.21%	16.46%	
Aug-05	682	705	96.74%	17.77%	
Sep-05	553	565	97.88%	14.42%	

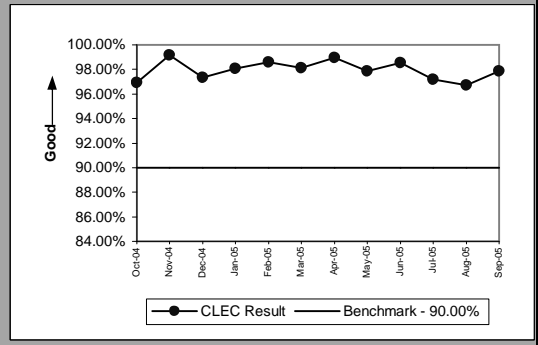

Unbundled Loop AGG-EELs(PO-5B-1(b))(Benchmark)					
Date	Numerator	Denominator	CLEC Result	Standard Dev	
Oct-04	847	871	97.24%	16.37%	
Nov-04	780	786	99.24%	8.70%	
Dec-04	710	727	97.66%	15.11%	
Jan-05	707	719	98.33%	12.81%	
Feb-05	573	580	98.79%	10.92%	
Mar-05	676	687	98.40%	12.55%	
Apr-05	549	554	99.10%	9.46%	
May-05	638	650	98.15%	13.46%	
Jun-05	748	758	98.68%	11.41%	
Jul-05	774	792	97.73%	14.90%	
Aug-05	1056	1082	97.60%	15.31%	
Sep-05	702	714	98.32%	12.85%	

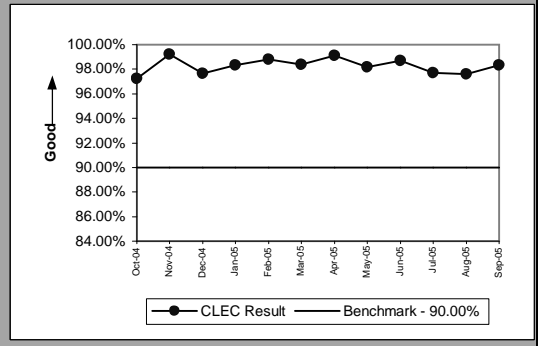

LNP(PO-5B-1(c))(Benchmark)					
Date	Numerator	Denominator	CLEC Result	Standard Dev	
Oct-04	201	201	100.00%	0.00%	
Nov-04	194	194	100.00%	0.00%	
Dec-04	195	195	100.00%	0.00%	
Jan-05	152	152	100.00%	0.00%	
Feb-05	154	154	100.00%	0.00%	
Mar-05	189	189	100.00%	0.00%	
Apr-05	205	205	100.00%	0.00%	
May-05	174	174	100.00%	0.00%	
Jun-05	232	232	100.00%	0.00%	
Jul-05	208	208	100.00%	0.00%	
Aug-05	243	244	99.59%	6.39%	
Sep-05	241	241	100.00%	0.00%	

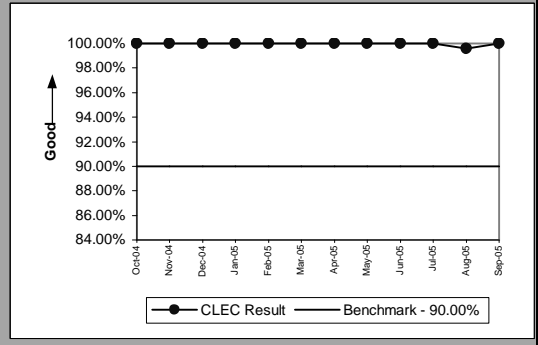

PO-5B-1(b) has the potential to display two graphs. The first graph is UBL loops without EELs and the second graph is UBL loops with EELs.

PO-5B-2 - FOCs On Time for Electronic/Manual LSRs Received via IMA EDI (Percent)

Resale Aggregate(PO-5B-2(a))(Benchmark)					
Date	Numerator	Denominator	CLEC Result	Standard Dev	
Oct-04	746	746	100.00%	0.00%	
Nov-04	629	629	100.00%	0.00%	
Dec-04	585	586	99.83%	4.13%	
Jan-05	48	48	100.00%	0.00%	
Feb-05	38	38	100.00%	0.00%	
Mar-05	44	44	100.00%	0.00%	
Apr-05	13	13	100.00%	0.00%	
May-05	20	20	100.00%	0.00%	
Jun-05	17	17	100.00%	0.00%	
Jul-05	8	8	100.00%	0.00%	
Aug-05	8	8	100.00%	0.00%	
Sep-05	1	1	100.00%	0.00%	

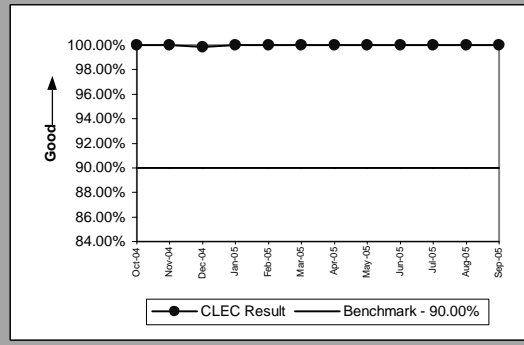

Unbundled Loop Aggregate(PO-5B-2(b))(Benchmark)					
Date	Numerator	Denominator	CLEC Result	Standard Dev	
Oct-04	747	754	99.07%	9.59%	
Nov-04	691	698	99.00%	9.96%	
Dec-04	628	631	99.52%	6.88%	
Jan-05	699	701	99.71%	5.33%	
Feb-05	622	628	99.04%	9.73%	
Mar-05	731	742	98.52%	12.09%	
Apr-05	687	690	99.57%	6.58%	
May-05	662	665	99.55%	6.70%	
Jun-05	831	837	99.28%	8.44%	
Jul-05	1208	1213	99.59%	6.41%	
Aug-05	747	754	99.07%	9.59%	
Sep-05	794	800	99.25%	8.63%	

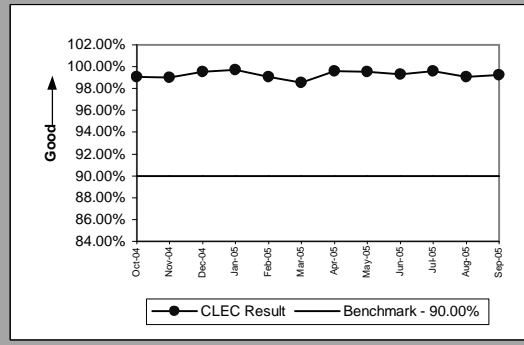

Unbundled Loop AGG-EELs(PO-5B-2(b))(Benchmark)					
Date	Numerator	Denominator	CLEC Result	Standard Dev	
Oct-04	799	806	99.13%	9.28%	
Nov-04	736	743	99.06%	9.66%	
Dec-04	677	680	99.56%	6.63%	
Jan-05	758	761	99.61%	6.27%	
Feb-05	699	705	99.15%	9.19%	
Mar-05	796	807	98.64%	11.60%	
Apr-05	730	733	99.59%	6.38%	
May-05	721	724	99.59%	6.42%	
Jun-05	892	898	99.33%	8.15%	
Jul-05	1264	1269	99.61%	6.26%	
Aug-05	814	821	99.15%	9.19%	
Sep-05	855	861	99.30%	8.32%	

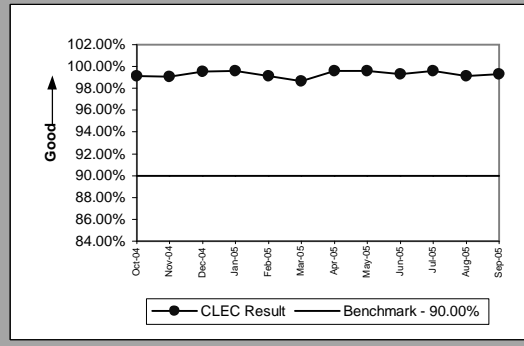

LNP(PO-5B-2(c))(Benchmark)					
Date	Numerator	Denominator	CLEC Result	Standard Dev	
Oct-04	160	160	100.00%	0.00%	
Nov-04	142	142	100.00%	0.00%	
Dec-04	154	154	100.00%	0.00%	
Jan-05	174	174	100.00%	0.00%	
Feb-05	154	154	100.00%	0.00%	
Mar-05	236	236	100.00%	0.00%	
Apr-05	219	219	100.00%	0.00%	
May-05	209	209	100.00%	0.00%	
Jun-05	241	241	100.00%	0.00%	
Jul-05	231	231	100.00%	0.00%	
Aug-05	263	263	100.00%	0.00%	
Sep-05	271	272	99.63%	6.05%	

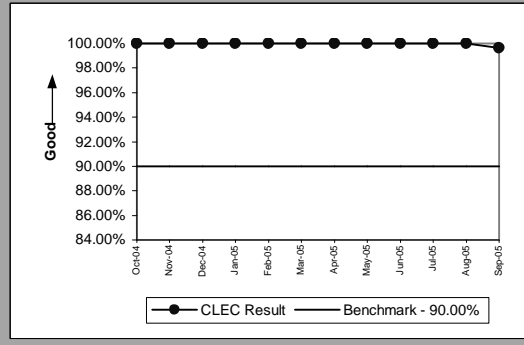

PO-5B-2(b) has the potential to display two graphs. The first graph is UBL loops without EELs and the second graph is UBL loops with EELs.

PO-5C - FOCs on Time for Manual (Percent)

Resale Aggregate(PO-5C-(a))(Benchmark)					
Date	Numerator	Denominator	CLEC Result	Standard Dev	
Oct-04	9	11	81.82%	38.57%	
Nov-04	15	15	100.00%	0.00%	
Dec-04	11	11	100.00%	0.00%	
Jan-05	20	20	100.00%	0.00%	
Feb-05	16	16	100.00%	0.00%	
Mar-05	16	17	94.12%	23.53%	
Apr-05	11	11	100.00%	0.00%	
May-05	12	13	92.31%	26.65%	
Jun-05	4	4	100.00%	0.00%	
Jul-05	3	4	75.00%	43.30%	
Aug-05	1	3	33.33%	47.14%	
Sep-05					

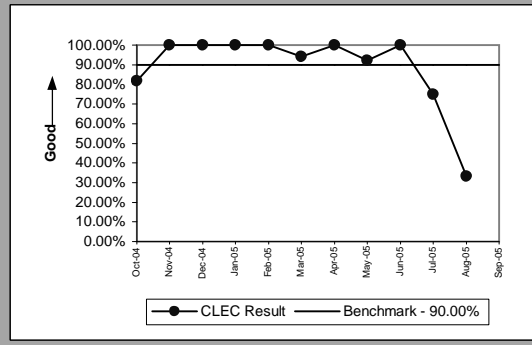

Unbundled Loop Aggregate(PO-5C-(b))(Benchmark)					
Date	Numerator	Denominator	CLEC Result	Standard Dev	
Oct-04	3	3	100.00%	0.00%	
Nov-04	4	5	80.00%	40.00%	
Dec-04	4	4	100.00%	0.00%	
Jan-05	2	2	100.00%	0.00%	
Feb-05	4	4	100.00%	0.00%	
Mar-05	2	2	100.00%	0.00%	
Apr-05	8	8	100.00%	0.00%	
May-05	1	1	100.00%	0.00%	
Jun-05	3	3	100.00%	0.00%	
Jul-05	2	2	100.00%	0.00%	
Aug-05	2	2	100.00%	0.00%	
Sep-05	4	4	100.00%	0.00%	

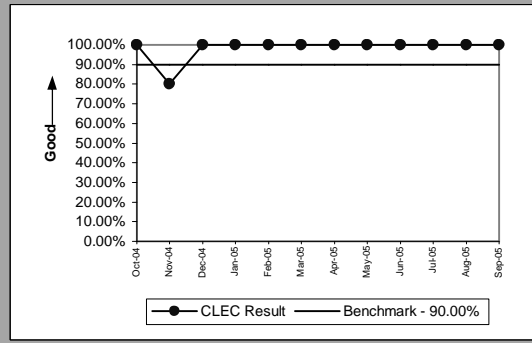

Unbundled Loop AGG-EELs(PO-5C-(b))(Benchmark)					
Date	Numerator	Denominator	CLEC Result	Standard Dev	
Oct-04	3	3	100.00%	0.00%	
Nov-04	4	5	80.00%	40.00%	
Dec-04	4	4	100.00%	0.00%	
Jan-05	2	2	100.00%	0.00%	
Feb-05	4	4	100.00%	0.00%	
Mar-05	2	2	100.00%	0.00%	
Apr-05	8	8	100.00%	0.00%	
May-05	1	1	100.00%	0.00%	
Jun-05	3	3	100.00%	0.00%	
Jul-05	2	2	100.00%	0.00%	
Aug-05	2	2	100.00%	0.00%	
Sep-05	4	4	100.00%	0.00%	

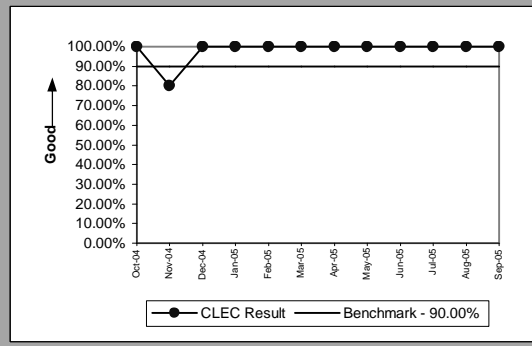

LNP(PO-5C-(c))(Benchmark)					
Date	Numerator	Denominator	CLEC Result	Standard Dev	
Oct-04	96	96	100.00%	0.00%	
Nov-04	59	59	100.00%	0.00%	
Dec-04	6	9	66.67%	47.14%	
Jan-05	5	5	100.00%	0.00%	
Feb-05	6	6	100.00%	0.00%	
Mar-05	4	4	100.00%	0.00%	
Apr-05	3	3	100.00%	0.00%	
May-05	5	5	100.00%	0.00%	
Jun-05	6	6	100.00%	0.00%	
Jul-05	1	1	100.00%	0.00%	
Aug-05	8	8	100.00%	0.00%	
Sep-05	30	30	100.00%	0.00%	

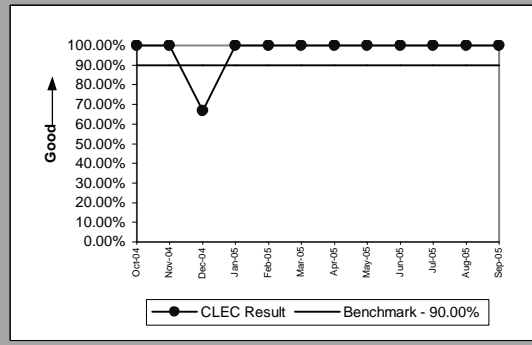

PO-5C(b) has the potential to display two graphs. The first graph is UBL loops without EELs and the second graph is UBL loops with EELs.

PO-5D - FOCs on Time (Percent)

LIS Trunk(PO-5D)(Benchmark)					
Date	Numerator	Denominator	CLEC Result	Standard Dev	
Oct-04	58	58	100.00%	0.00%	
Nov-04	55	55	100.00%	0.00%	
Dec-04	90	90	100.00%	0.00%	
Jan-05	70	70	100.00%	0.00%	
Feb-05	124	124	100.00%	0.00%	
Mar-05	51	51	100.00%	0.00%	
Apr-05	70	70	100.00%	0.00%	
May-05	82	82	100.00%	0.00%	
Jun-05	71	71	100.00%	0.00%	
Jul-05	73	73	100.00%	0.00%	
Aug-05	43	43	100.00%	0.00%	
Sep-05	40	40	100.00%	0.00%	

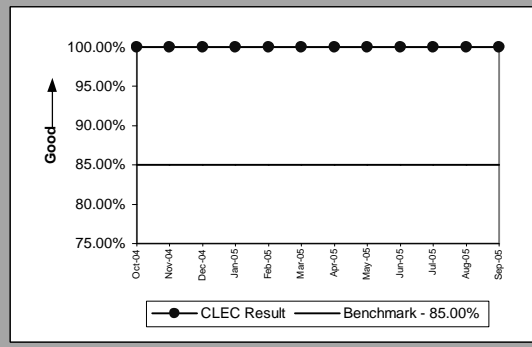



PO-6 - Work Completion Notification Timeliness

Notices Made Available via IMA - GUIAll(Hours and Minutes)(PO-6A)(Benchmark)				
Date	Numerator	Denominator	CLEC Result	
Oct-04		4093:27	8,609	0:29
Nov-04		4798:59	8,794	0:33
Dec-04		7365:34	7,295	1:01
Jan-05		939:20	4,571	0:12
Feb-05		1137:00	2,807	0:24
Mar-05		2727:00	3,814	0:43
Apr-05		1205:33	3,541	0:20
May-05		2400:16	4,242	0:34
Jun-05		2859:36	4,461	0:38
Jul-05		7392:52	3,617	2:03
Aug-05		3655:46	4,405	0:50
Sep-05		3128:27	4,643	0:40

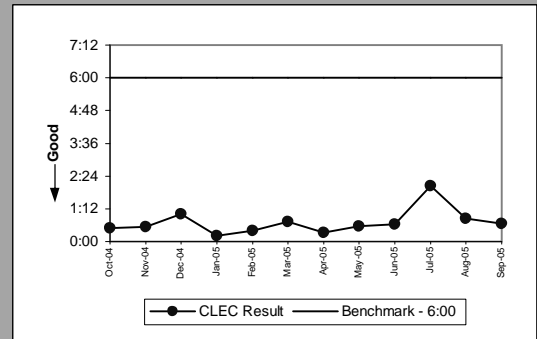

Notices Transmitted via IMA - EDIAll(Hours and Minutes)(PO-6B)(Benchmark)				
Date	Numerator	Denominator	CLEC Result	
Oct-04		3587:00	6,127	0:35
Nov-04		3618:44	6,491	0:33
Dec-04		7146:54	4,998	1:26
Jan-05		1795:08	2,673	0:40
Feb-05		1368:24	1,848	0:44
Mar-05		1752:42	2,138	0:49
Apr-05		379:22	1,971	0:12
May-05		575:31	1,927	0:18
Jun-05		1252:57	4,139	0:18
Jul-05		13533:36	7,834	1:44
Aug-05		1810:40	4,300	0:25
Sep-05		1517:55	2,767	0:33

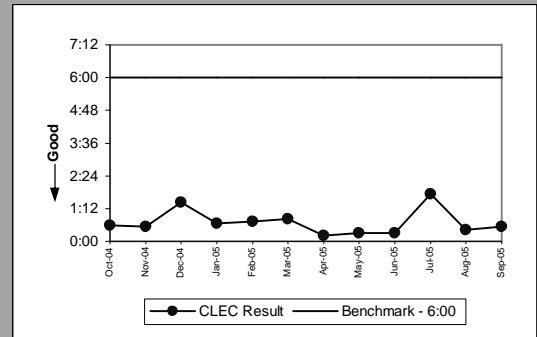

PO-7 - Billing Completion Notification Timeliness

Notices Made Available via IMA - GUI / Billing System Posting CompletionsAll(Percent)(PO-7A,C)(Parity)									
Date	Numerator	Denominator	CLEC Result	CLEC Std Dev	Qwest Num	Qwest Denom	Qwest Result	Mod Z Scr	Parity Scr
Oct-04	9469	9470	99.99%	1.03%	279103	279103	100.00%		
Nov-04	12044	12328	97.70%	15.00%	263106	263106	100.00%		
Dec-04	9341	9346	99.95%	2.31%	292289	292289	100.00%		
Jan-05	4216	4217	99.98%	1.54%	303041	303041	100.00%		
Feb-05	3658	3658	100.00%	0.00%	241231	241231	100.00%		
Mar-05	5350	5350	100.00%	0.00%	291885	291885	100.00%		
Apr-05	4533	4533	100.00%	0.00%	256359	256359	100.00%		
May-05	5303	5303	100.00%	0.00%	251110	251110	100.00%		
Jun-05	5807	5824	99.71%	5.39%	272546	272546	100.00%		
Jul-05	4834	4834	100.00%	0.00%	266066	266066	100.00%		
Aug-05	5828	5832	99.93%	2.62%	254615	254615	100.00%		
Sep-05	5729	5730	99.98%	1.32%	235604	235604	100.00%		

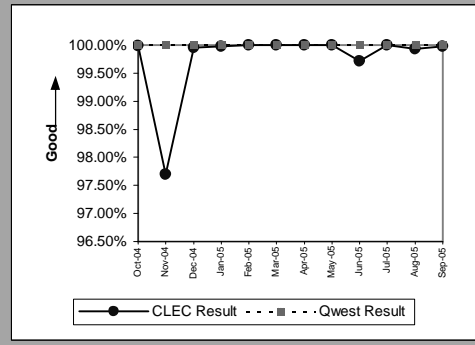

Notices Transmitted via IMA - EDI / Billing System Posting CompletionsAll(Percent)(PO-7B,C)(Parity)									
Date	Numerator	Denominator	CLEC Result	CLEC Std Dev	Qwest Num	Qwest Denom	Qwest Result	Mod Z Scr	Parity Scr
Oct-04	265	265	100.00%	0.00%	279103	279103	100.00%		
Nov-04	227	227	100.00%	0.00%	263106	263106	100.00%		
Dec-04	154	154	100.00%	0.00%	292289	292289	100.00%		
Jan-05	321	321	100.00%	0.00%	303041	303041	100.00%		
Feb-05	237	237	100.00%	0.00%	241231	241231	100.00%		
Mar-05	274	274	100.00%	0.00%	291885	291885	100.00%		
Apr-05	386	386	100.00%	0.00%	256359	256359	100.00%		
May-05	333	333	100.00%	0.00%	251110	251110	100.00%		
Jun-05	380	380	100.00%	0.00%	272546	272546	100.00%		
Jul-05	222	222	100.00%	0.00%	266066	266066	100.00%		
Aug-05	272	272	100.00%	0.00%	254615	254615	100.00%		
Sep-05	517	517	100.00%	0.00%	235604	235604	100.00%		

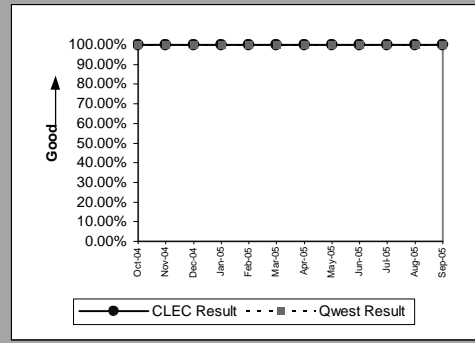

PO-8 - Jeopardy Notice Interval

Non-Designed Services(Whole Number)(PO-8A)(Parity)									
Date	CLEC Num	CLEC Denom	CLEC Result	CLEC Std Dev	Qwest Num	Qwest Denom	Qwest Result	Mod Z Scr	Parity Score
Oct-04	32	9	3.56	2.46	272	65	4.18	0.34401	-0.845976
Nov-04	36	8	4.50	3.46	208	47	4.43	-0.040082	-1.024368
Dec-04	24	9	2.67	1	111	48	2.31	-0.233384	-1.141888
Jan-05	18	6	3	1.10	85	41	2.07	-0.871516	-1.529844
Feb-05	13	4	3.25	1.50	54	52	1.04	-2.016151	-2.225733
Mar-05	14	8	1.75	1.49	87	51	1.71	-0.053561	-1.032563
Apr-05	14	6	2.33	0.52	148	82	1.80	-0.321064	-1.195193
May-05	22	3	7.33	6.81	60	43	1.40	-5.52033	-4.356123
Jun-05	18	9	2	0.87	99	57	1.74	-0.211314	-1.12847
Jul-05	12	4	3	2.16	67	44	1.52	-1.903359	-2.15716
Aug-05	2	1	2	0.00	128	54	2.37	0.086113	-1.492382
Sep-05	22	8	2.75	0.71	42	37	1.14	-2.882448	-2.752404

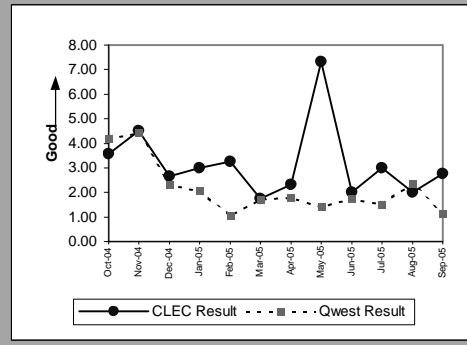

Unbundled Loops and Number Portability(Whole Number)(PO-8B)(Parity)									
Date	CLEC Num	CLEC Denom	CLEC Result	CLEC Std Dev	Qwest Num	Qwest Denom	Qwest Result	Mod Z Scr	Parity Score
Oct-04	578	126	4.59	4.01	272	65	4.18	-0.512873	-1.311804
Nov-04	382	95	4.02	3.33	208	47	4.43	0.466905	-0.670648
Dec-04	341	83	4.11	5.17	111	48	2.31	-2.370684	-2.441273
Jan-05	337	71	4.75	3.56	85	41	2.07	-5.601678	-4.405579
Feb-05	270	67	4.03	3.08	54	52	1.04	-7.656485	-5.654813
Mar-05	306	87	3.52	1.80	87	51	1.71	-4.741782	-3.882799
Apr-05	310	70	4.43	3.18	148	82	1.80	-4.142753	-3.518615
May-05	328	83	3.95	2.61	60	43	1.40	-7.553301	-5.592081
Jun-05	492	112	4.39	2.36	99	57	1.74	-4.701742	-3.858456
Jul-05	621	112	5.54	3.06	67	44	1.52	-15.21004	-10.24705
Aug-05	593	77	7.70	7.38	128	54	2.37	-7.047354	-5.284487
Sep-05	263	67	3.93	3.14	42	37	1.14	-9.480879	-6.763965

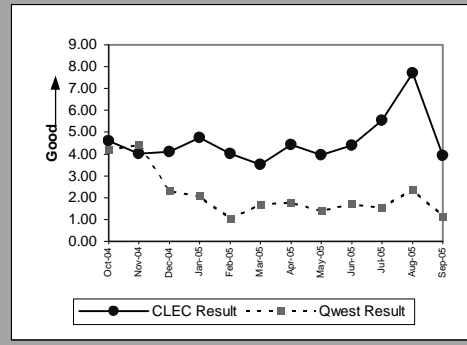

UNE - P (POTS)(Whole Number)(PO-8D)(Parity)									
Date	CLEC Num	CLEC Denom	CLEC Result	CLEC Std Dev	Qwest Num	Qwest Denom	Qwest Result	Mod Z Scr	Parity Score
Oct-04	45	15	3	1.31	272	65	4.18	0.804363	-0.503375
Nov-04	69	22	3.14	2.01	208	47	4.43	1.027334	-0.309424
Dec-04	65	17	3.82	4.88	111	48	2.31	-1.281506	-1.7791
Jan-05	2	1	2		85	41	2.07	0.029714	-1.332888
Feb-05									
Mar-05									
Apr-05									
May-05									
Jun-05									
Jul-05									
Aug-05									
Sep-05									

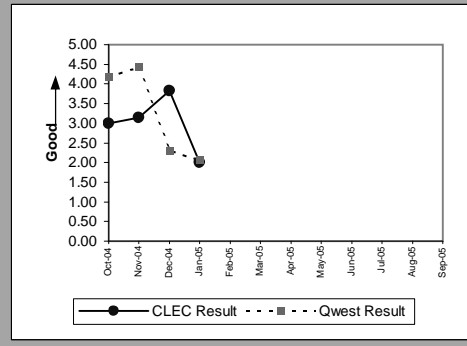

PO-9 - Timely Jeopardy Notices

Non-Designed Services(PO-9A)(Parity)									
Date	CLEC Num	CLEC Denom	CLEC Result	CLEC Std Dev	Qwest Num	Qwest Denom	Qwest Result	Mod Z Scr	Parity Score
Oct-04	0	11	0.00%	0.00%	12	520	2.31%	0.50444	-0.841504
Nov-04	0	9	0.00%	0.00%	8	502	1.59%	0.378394	-0.936248
Dec-04	2	5	40.00%	48.99%	17	430	3.95%	-4.112509	-3.500228
Jan-05	1	4	25.00%	43.30%	14	355	3.94%	-2.151627	-2.308096
Feb-05	1	8	12.50%	33.07%	20	312	6.41%	-0.694376	-1.42215
Mar-05	3	9	33.33%	47.14%	23	323	7.12%	-3.01607	-2.83364
Apr-05	0	7	0.00%	0.00%	47	417	11.27%	0.935152	-0.506775
May-05	0	4	0.00%	0.00%	16	399	4.01%	0.406747	-0.910485
Jun-05	4	11	36.36%	48.10%	26	506	5.14%	-4.640621	-3.821297
Jul-05	1	5	20.00%	40.00%	27	479	5.64%	-1.385375	-1.842248
Aug-05	0	22	0.00%	0.00%	24	557	4.31%	0.976206	-0.439343
Sep-05	2	15	13.33%	33.99%	14	394	3.55%	-2.008227	-2.220915

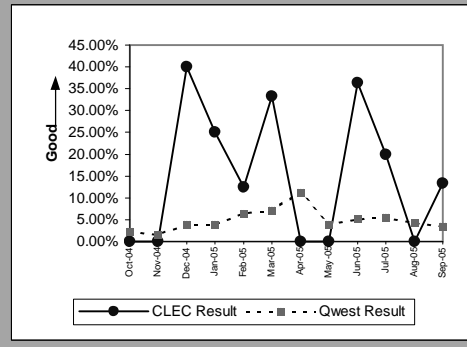

Unbundled Loops and Number Portability(PO-9B)(Parity)									
Date	CLEC Num	CLEC Denom	CLEC Result	CLEC Std Dev	Qwest Num	Qwest Denom	Qwest Result	Mod Z Scr	Parity Score
Oct-04	15	65	23.08%	42.13%	12	520	2.31%	-10.51433	-7.39226
Nov-04	8	63	12.70%	33.30%	8	502	1.59%	-6.634427	-5.033445
Dec-04	12	55	21.82%	41.30%	17	430	3.95%	-6.401905	-4.892082
Jan-05	13	37	35.14%	47.74%	14	355	3.94%	-9.276733	-6.639853
Feb-05	7	36	19.44%	39.58%	20	312	6.41%	-3.023229	-2.837993
Mar-05	11	29	37.93%	48.52%	23	323	7.12%	-6.180203	-4.757296
Apr-05	5	47	10.64%	30.83%	47	417	11.27%	0.130027	-0.959892
May-05	15	38	39.47%	48.88%	16	399	4.01%	-10.64718	-7.473026
Jun-05	10	40	25.00%	43.30%	26	506	5.14%	-5.477315	-4.329971
Jul-05	16	57	28.07%	44.93%	27	479	5.64%	-6.942293	-5.220614
Aug-05	29	49	59.18%	49.15%	24	557	4.31%	-18.13631	-12.02609
Sep-05	22	55	40.00%	48.99%	14	394	3.55%	-13.67744	-9.315295

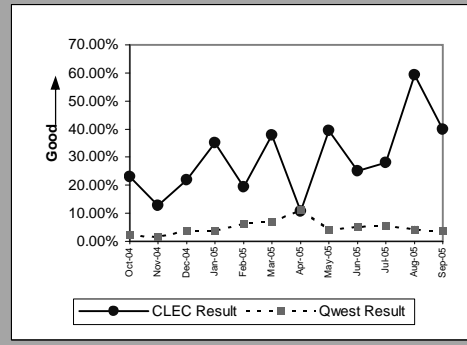

LIS Trunk(PO-9C)(Parity)									
Date	CLEC Num	CLEC Denom	CLEC Result	CLEC Std Dev	Qwest Num	Qwest Denom	Qwest Result	Mod Z Scr	Parity Score
Oct-04									
Nov-04									
Dec-04									
Jan-05									
Feb-05									
Mar-05									
Apr-05									
May-05	0	3	0.00%	0.00%	0	0	0.00%		
Jun-05	0	2	0.00%	0.00%	0	2	0.00%		
Jul-05	0	1	0.00%	0.00%	0	1	0.00%		
Aug-05	0	2	0.00%	0.00%	0	0	0.00%		
Sep-05	0	3	0.00%	0.00%	0	3	0.00%		

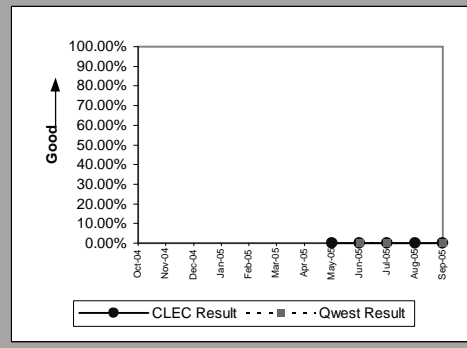

UNE - P (POTS)(PO-9D)(Parity)									
Date	CLEC Num	CLEC Denom	CLEC Result	CLEC Std Dev	Qwest Num	Qwest Denom	Qwest Result	Mod Z Scr	Parity Score
Oct-04	0	7	0.00%	0.00%	12	520	2.31%	0.403928	-0.913719
Nov-04	2	15	13.33%	33.99%	8	502	1.59%	-3.577707	-3.175091
Dec-04	0	15	0.00%	0.00%	17	430	3.95%	0.772412	-0.620074
Jan-05	1	2	50.00%	50.00%	14	355	3.94%	-3.337118	-3.028824
Feb-05									
Mar-05									
Apr-05									
May-05									
Jun-05									
Jul-05									
Aug-05	0	1	0.00%	0.00%	24	557	4.31%	0.212008	-1.00423
Sep-05									

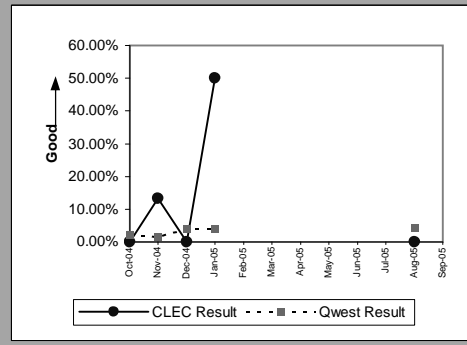

PO-15 - Number of Due Date Changes per Order

All(PO-15)(Diagnostic)									
Date	CLEC Num	CLEC Denom	CLEC Result	CLEC Std Dev	Qwest Num	Qwest Denom	Qwest Result	Mod Z Scr	Parity Score
Oct-04	751	11382	0.07	0.26	985	55810	0.02	31.455982	18.123879
Nov-04	751	10118	0.07	0.29	1208	51352	0.02	23.80081	13.469865
Dec-04	619	7842	0.08	0.29	980	50146	0.02	29.909371	17.183606
Jan-05	537	3655	0.15	0.38	775	46011	0.02	49.497175	29.092145
Feb-05	600	3629	0.17	0.40	803	44029	0.02	55.56841	32.783195
Mar-05	718	4509	0.16	0.41	838	50015	0.02	63.303877	37.486025
Apr-05	539	3693	0.15	0.36	805	47955	0.02	52.548078	30.946963
May-05	622	4633	0.13	0.35	980	47752	0.02	46.31791	27.15929
Jun-05	717	7040	0.10	0.34					
Jul-05	614	10229	0.06	0.25					
Aug-05	713	7270	0.10	0.31					
Sep-05	595	5424	0.11	0.33					

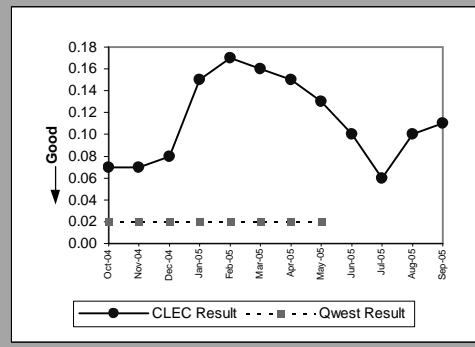

PO-16 - Timely Release Notifications

(PO-16)(Percent)(Diagnostic)				
Date	Numerator	Denominator	Result	
Oct-04	1	1	100.00%	
Nov-04	3	3	100.00%	
Dec-04	1	1	100.00%	
Jan-05	3	3	100.00%	
Feb-05	1	2	50.00%	
Mar-05	1	1	100.00%	
Apr-05	1	1	100.00%	
May-05	3	3	100.00%	
Jun-05	4	4	100.00%	
Jul-05	6	6	100.00%	
Aug-05	5	5	100.00%	
Sep-05	4	4	100.00%	

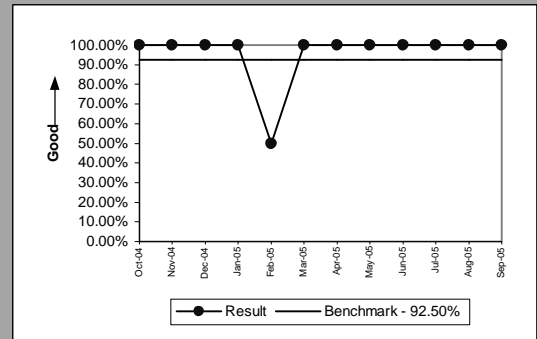

If the release notifications are less than 10 in the reporting month, the standard is 1 miss

PO-19 - Stand-Alone Test Environment (SATE) Accuracy

(PO-19) (Percent)(Diagnostic)				
Date	CLEC Num	CLEC Denom	CLEC Result	
Oct-04	861	861	100.00%	
Nov-04	861	863	99.77%	
Dec-04	600	600	100.00%	
Jan-05	601	602	99.83%	
Feb-05	600	602	99.67%	
Mar-05	872	883	98.75%	
Apr-05	611	613	99.67%	
May-05	604	613	98.53%	
Jun-05	611	613	99.67%	
Jul-05	611	613	99.67%	
Aug-05	611	613	99.67%	
Sep-05	895	902	99.22%	

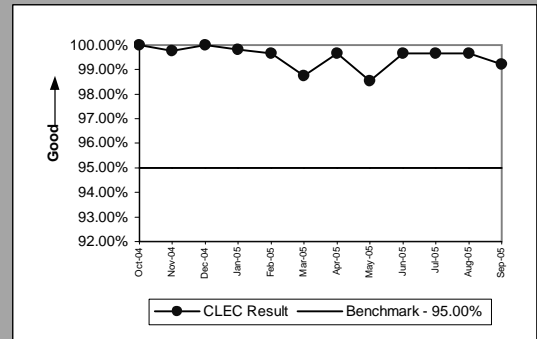

(PO-19) Rel. 14.0 (Percent) (Benchmark)				
Date	CLEC Num	CLEC Denom	CLEC Result	
Oct-04	263	263	100.00%	
Nov-04	262	263	99.62%	
Dec-04				
Jan-05				
Feb-05				
Mar-05				
Apr-05				
May-05				
Jun-05				
Jul-05				
Aug-05				
Sep-05				

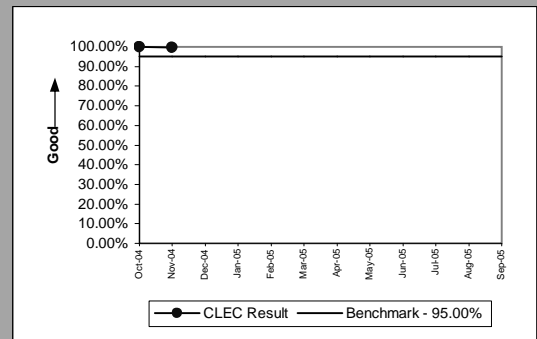

(PO-19A) Rel. 15.0 (Percent) (Benchmark)				
Date	CLEC Num	CLEC Denom	CLEC Result	
Oct-04	269	269	100.00%	
Nov-04	269	269	100.00%	
Dec-04	269	269	100.00%	
Jan-05	269	269	100.00%	
Feb-05	268	269	99.63%	
Mar-05	261	270	96.67%	
Apr-05				
May-05				
Jun-05				
Jul-05				
Aug-05				
Sep-05				

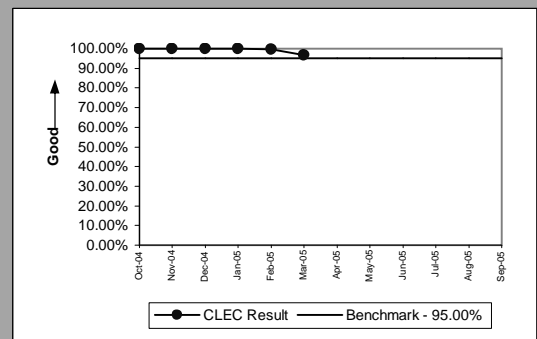

(PO-19) Rel. 16.0 (Percent) (Diagnostic)				
Date	CLEC Num	CLEC Denom	CLEC Result	
Oct-04	276	276	100.00%	
Nov-04	275	276	99.64%	
Dec-04	276	276	100.00%	
Jan-05	278	278	100.00%	
Feb-05	277	278	99.64%	
Mar-05	278	279	99.64%	
Apr-05	278	279	99.64%	
May-05	278	279	99.64%	
Jun-05	278	279	99.64%	
Jul-05	278	279	99.64%	
Aug-05	278	279	99.64%	
Sep-05	281	282	99.65%	

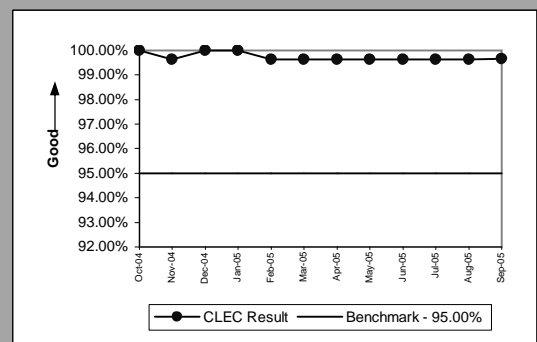

PO-19 - Stand-Alone Test Environment (SATE) Accuracy

(PO-19)Rel. 17.0(Percent)(Diagnostic)				
Date	CLEC Num	CLEC Denom	CLEC Result	
Oct-04				
Nov-04				
Dec-04				
Jan-05				
Feb-05				
Mar-05		278	279	99.64%
Apr-05		278	279	99.64%
May-05		271	279	97.13%
Jun-05		278	279	99.64%
Jul-05		278	279	99.64%
Aug-05		278	279	99.64%
Sep-05		281	282	99.65%

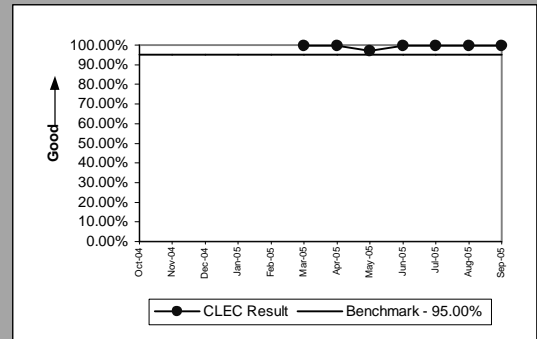

(PO-19)Rel. 18.0(Percent)(Diagnostic)				
Date	CLEC Num	CLEC Denom	CLEC Result	
Oct-04				
Nov-04				
Dec-04				
Jan-05				
Feb-05				
Mar-05				
Apr-05				
May-05				
Jun-05				
Jul-05				
Aug-05				
Sep-05		278	283	98.23%

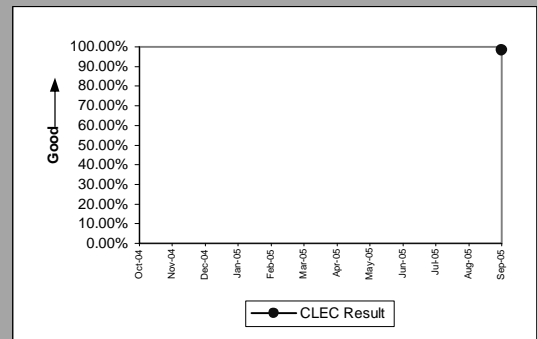

(PO-19)Rel. VICKI(Percent)(Diagnostic)				
Date	CLEC Num	CLEC Denom	CLEC Result	
Oct-04		53	53	100.00%
Nov-04		55	55	100.00%
Dec-04		55	55	100.00%
Jan-05		54	55	98.18%
Feb-05		55	55	100.00%
Mar-05		55	55	100.00%
Apr-05		55	55	100.00%
May-05		55	55	100.00%
Jun-05		55	55	100.00%
Jul-05		55	55	100.00%
Aug-05		55	55	100.00%
Sep-05		55	55	100.00%

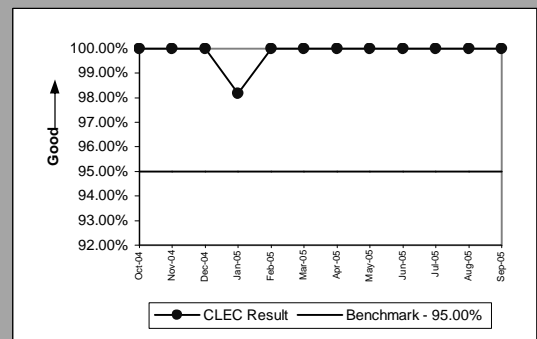

(PO-19B) (Percent)(Diagnostic)				
Date	CLEC Num	CLEC Denom	CLEC Result	
Oct-04		194	200	97.00%
Nov-04				
Dec-04				
Jan-05				
Feb-05				
Mar-05				
Apr-05		182	186	97.85%
May-05				
Jun-05				
Jul-05				
Aug-05				
Sep-05				

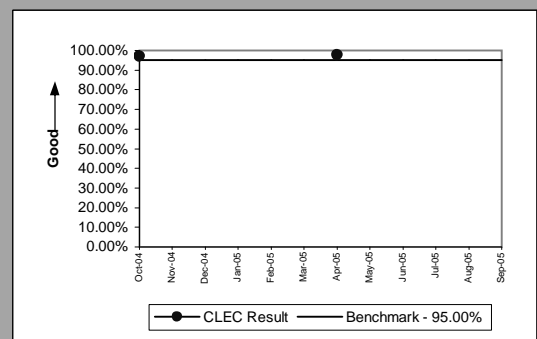



PO-20 (Expanded) Manual Service Order Accuracy (Phase 1)

Unbundled Loops(Benchmark)				
Date	CLEC Num	CLEC Denom	CLEC Result	
Oct-04		942	944	99.79%
Nov-04		1050	1053	99.72%
Dec-04		1170	1170	100.00%
Jan-05		946	951	99.47%
Feb-05		784	785	99.87%
Mar-05		868	868	100.00%
Apr-05		731	733	99.73%
May-05		966	969	99.69%
Jun-05		1079	1080	99.91%
Jul-05		956	956	100.00%
Aug-05		1020	1022	99.80%
Sep-05				

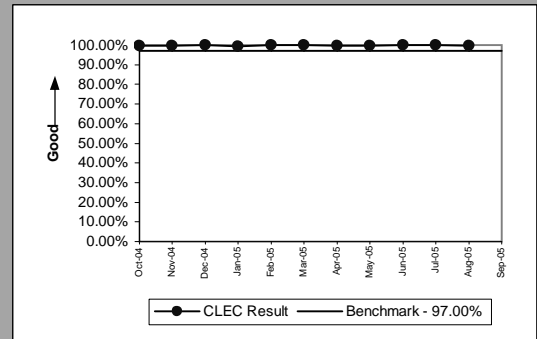

Resale & UNE-P (POTS)(Benchmark)				
Date	CLEC Num	CLEC Denom	CLEC Result	
Oct-04		2740	2752	99.56%
Nov-04		2666	2678	99.55%
Dec-04		2195	2206	99.50%
Jan-05		1303	1304	99.92%
Feb-05		1228	1235	99.43%
Mar-05		1928	1929	99.95%
Apr-05		1517	1520	99.80%
May-05		2052	2056	99.81%
Jun-05		2084	2086	99.90%
Jul-05		1869	1872	99.84%
Aug-05		2203	2207	99.82%
Sep-05				

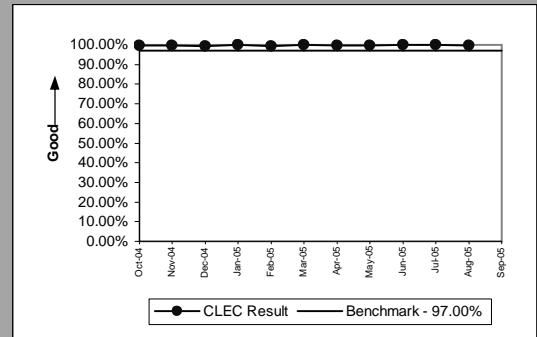

PO-20 (Expanded) Manual Service Order Accuracy (Phase 2)

Unbundled Loops(Benchmark)				
Date	CLEC Num	CLEC Denom	CLEC Result	
Oct-04		942	944	99.79%
Nov-04		1050	1053	99.72%
Dec-04		1170	1170	100.00%
Jan-05		946	951	99.47%
Feb-05		784	785	99.87%
Mar-05		868	868	100.00%
Apr-05		731	733	99.73%
May-05		966	969	99.69%
Jun-05		1079	1080	99.91%
Jul-05		956	956	100.00%
Aug-05		1020	1022	99.80%
Sep-05				

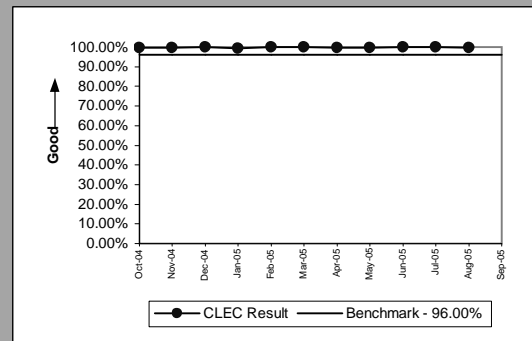

Resale & UNE-P (POTS)(Benchmark)				
Date	CLEC Num	CLEC Denom	CLEC Result	
Oct-04		2740	2752	99.56%
Nov-04		2665	2678	99.51%
Dec-04		2194	2206	99.46%
Jan-05		1303	1304	99.92%
Feb-05		1228	1235	99.43%
Mar-05		1928	1929	99.95%
Apr-05		1517	1520	99.80%
May-05		2052	2056	99.81%
Jun-05		2084	2086	99.90%
Jul-05		1869	1872	99.84%
Aug-05		2203	2207	99.82%
Sep-05				

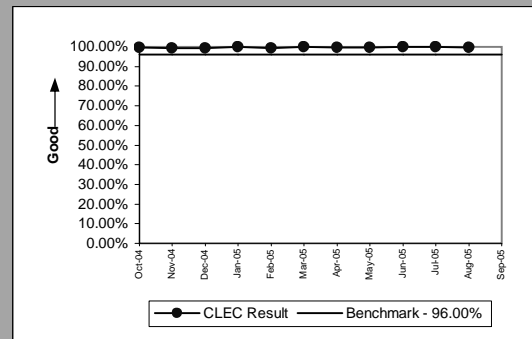

PO-20 (Expanded) Manual Service Order Accuracy (Phase 3)

Unbundled Loops(Benchmark)			
Date	CLEC Num	CLEC Denom	CLEC Result
Oct-04			
Nov-04			
Dec-04			
Jan-05	946	951	99.47%
Feb-05	784	785	99.87%
Mar-05	868	868	100.00%
Apr-05	731	733	99.73%
May-05	966	969	99.69%
Jun-05	1079	1080	99.91%
Jul-05	956	956	100.00%
Aug-05	1020	1022	99.80%
Sep-05			

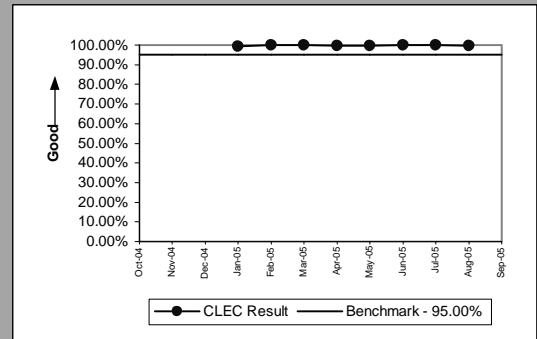

Resale & UNE-P (POTS)(Benchmark)			
Date	CLEC Num	CLEC Denom	CLEC Result
Oct-04			
Nov-04			
Dec-04			
Jan-05	1303	1304	99.92%
Feb-05	1227	1235	99.35%
Mar-05	1928	1929	99.95%
Apr-05	1517	1520	99.80%
May-05	2052	2056	99.81%
Jun-05	2084	2086	99.90%
Jul-05	1869	1872	99.84%
Aug-05	2203	2207	99.82%
Sep-05			

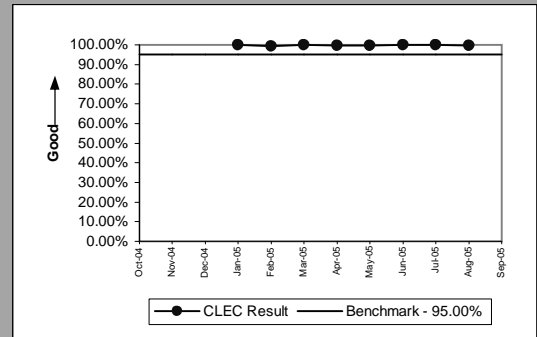

PO-20 (Expanded) Manual Service Order Accuracy (Phase 4)

Unbundled Loops(Benchmark)			
Date	CLEC Num	CLEC Denom	CLEC Result
Oct-04			
Nov-04			
Dec-04			
Jan-05			
Feb-05			
Mar-05			
Apr-05			
May-05	814	969	84.00%
Jun-05	1070	1080	99.07%
Jul-05	956	956	100.00%
Aug-05	1018	1022	99.61%
Sep-05			

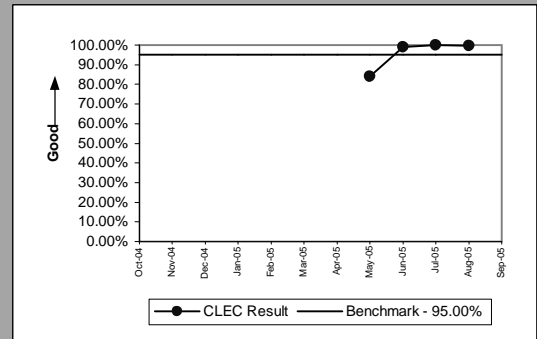

Resale & UNE-P (POTS)(Benchmark)			
Date	CLEC Num	CLEC Denom	CLEC Result
Oct-04			
Nov-04			
Dec-04			
Jan-05			
Feb-05			
Mar-05			
Apr-05			
May-05	1999	2056	97.23%
Jun-05	2080	2086	99.71%
Jul-05	1868	1872	99.79%
Aug-05	2201	2207	99.73%
Sep-05			

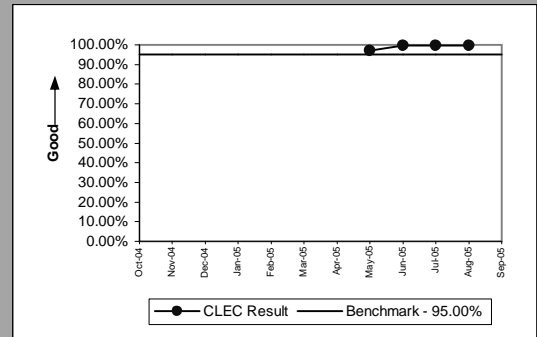

OP-2 - Calls Answered within Twenty Seconds - Interconnect Provisioning Center

Calls Answered within Twenty Seconds - Interconnect Provisioning Center(Percent)(OP-2)(Diagnostic)						
Date	CLEC Num	CLEC Denom	CLEC Result	Qwest Num	Qwest Denom	Qwest Result
Oct-04	22199	22648	98.02%	2070335	2540565	81.49%
Nov-04	19611	20249	96.85%	1744701	2420635	72.08%
Dec-04	18047	18709	96.46%	1998521	2317687	86.23%
Jan-05	16301	16499	98.80%	1954501	2333287	83.77%
Feb-05	14794	15195	97.36%	1628462	2064597	78.88%
Mar-05	16918	17384	97.32%	1871791	2277286	82.19%
Apr-05	15645	16242	96.32%	1657570	2042248	81.16%
May-05	15096	15718	96.04%	1567353	1051961	76.38%
Jun-05	16208	17274	93.83%	1747155	2223194	78.59%
Jul-05	14605	16158	90.39%	1456845	2108334	69.10%
Aug-05	16654	17964	92.71%	1690662	2417677	69.93%
Sep-05	14491	15595	92.92%	1475451	2145010	68.79%

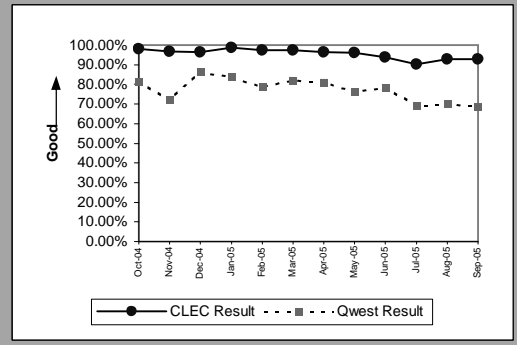

OP-3A - Installation Commitments Met (Percent) - Dispatches within MSAs

Residence(Parity)									
Date	CLEC Num	CLEC Denom	CLEC Result	CLEC Std Dev	Qwest Num	Qwest Denom	Qwest Result	Mod Z Scr	Parity Scr
Oct-04	561	570	98.42%	12.47%	8311	8614	96.48%	-2.433129	-2.479237
Nov-04	530	542	97.79%	14.71%	7285	7527	96.78%	-1.276041	-1.775778
Dec-04	391	396	98.74%	11.17%	7075	7331	96.51%	-2.353914	-2.431078
Jan-05	464	468	99.15%	9.21%	6293	6494	96.90%	-2.702934	-2.643267
Feb-05	277	282	98.23%	13.20%	6415	6585	97.42%	-0.838441	-1.509736
Mar-05	610	615	99.19%	8.98%	7658	7822	97.90%	-2.139364	-2.300641
Apr-05	515	518	99.42%	7.59%	7004	7216	97.06%	-3.070798	-2.866913
May-05	541	545	99.27%	8.54%	6977	7179	97.19%	-2.830663	-2.720921
Jun-05	595	603	98.67%	11.44%	7587	7859	96.54%	-2.76318	-2.679894
Jul-05	519	523	99.24%	8.71%	6828	7090	96.30%	-3.428393	-3.084315
Aug-05	555	575	96.52%	18.32%	7321	7683	95.29%	-1.346392	-1.818548
Sep-05	514	524	98.09%	13.68%	7215	7420	97.24%	-1.153244	-1.701123

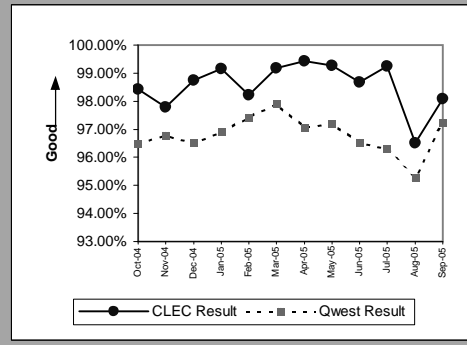

Business(Parity)									
Date	CLEC Num	CLEC Denom	CLEC Result	CLEC Std Dev	Qwest Num	Qwest Denom	Qwest Result	Mod Z Scr	Parity Scr
Oct-04	1	1	100.00%	0.00%	2241	2340	95.77%	-0.210138	-1.127755
Nov-04	10	10	100.00%	0.00%	2029	2112	96.07%	-0.638076	-1.387923
Dec-04	7	7	100.00%	0.00%	1761	1820	96.76%	-0.48335	-1.293856
Jan-05	2	2	100.00%	0.00%	1852	1910	96.96%	-0.250139	-1.152074
Feb-05	7	7	100.00%	0.00%	1881	1943	96.81%	-0.479479	-1.291503
Mar-05	1	2	50.00%	50.00%	2135	2199	97.09%	3.95985	0.155143
Apr-05	6	6	100.00%	0.00%	1989	2100	94.71%	-0.57783	-1.351296
May-05	4	4	100.00%	0.00%	1994	2067	96.47%	-0.382304	-1.232424
Jun-05	6	6	100.00%	0.00%	2111	2210	95.52%	-0.529737	-1.322057
Jul-05	4	4	100.00%	0.00%	1784	1851	96.38%	-0.38717	-1.235382
Aug-05	1	1	100.00%	0.00%	2024	2127	95.16%	-0.225534	-1.137115
Sep-05	8	8	100.00%	0.00%	1928	2006	96.11%	-0.567773	-1.345181

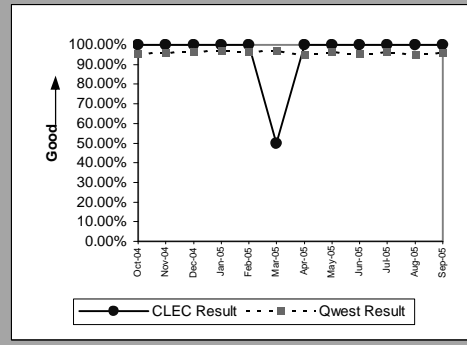

Qwest DSL(Parity)									
Date	CLEC Num	CLEC Denom	CLEC Result	CLEC Std Dev	Qwest Num	Qwest Denom	Qwest Result	Mod Z Scr	Parity Scr
Oct-04	40	41	97.56%	15.43%	3085	3143	98.15%	0.280617	-0.788129
Nov-04	31	32	96.88%	17.40%	2833	2878	98.44%	0.708033	-0.586458
Dec-04	37	38	97.37%	16.01%	2991	3058	97.81%	0.184396	-0.838749
Jan-05	29	29	100.00%	0.00%	3672	3702	99.19%	-0.484857	-1.294772
Feb-05	23	24	95.83%	19.98%	3238	3294	98.30%	0.931366	-0.494696
Mar-05	35	36	97.22%	16.43%	3413	3451	98.90%	0.959013	-0.48466
Apr-05	29	31	93.55%	24.57%	3503	3562	98.34%	2.082847	-0.160664
May-05	40	40	100.00%	0.00%	3781	3842	98.41%	-0.799176	-1.485865
Jun-05	33	34	97.06%	16.90%	4247	4335	97.97%	0.375282	-0.737607
Jul-05	34	35	97.14%	16.66%	4688	4779	98.10%	0.411013	-0.719568
Aug-05	45	45	100.00%	0.00%	6249	6414	97.43%	-1.086238	-1.660386
Sep-05	34	36	94.44%	22.91%	6693	6843	97.81%	1.374669	-0.267761

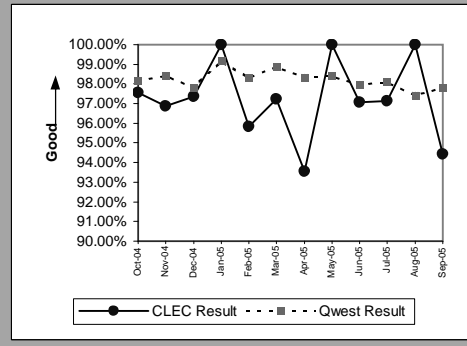

UNE - P (POTS)(Parity)									
Date	CLEC Num	CLEC Denom	CLEC Result	CLEC Std Dev	Qwest Num	Qwest Denom	Qwest Result	Mod Z Scr	Parity Scr
Oct-04	551	557	98.92%	10.32%	10552	10954	96.33%	-3.174687	-2.930072
Nov-04	661	677	97.64%	15.19%	9314	9639	96.63%	-1.40504	-1.854204
Dec-04	471	482	97.72%	14.93%	8836	9151	96.56%	-1.361613	-1.827802
Jan-05	27	29	93.10%	25.34%	8145	8404	96.92%	1.186589	-0.345717
Feb-05	6	6	100.00%	0.00%	8296	8528	97.28%	-0.40948	-1.248946
Mar-05	5	5	100.00%	0.00%	9793	10021	97.72%	-0.341104	-1.207376
Apr-05	4	4	100.00%	0.00%	8993	9316	96.53%	-0.378953	-1.230387
May-05	6	6	100.00%	0.00%	8971	9246	97.03%	-0.428727	-1.260647
Jun-05	7	7	100.00%	0.00%	9698	10069	96.32%	-0.517302	-1.314497
Jul-05	1	1	100.00%	0.00%	8612	8941	96.32%	-0.195444	-1.118821
Aug-05	3	4	75.00%	43.30%	9345	9810	95.26%	1.906481	-0.200564
Sep-05	2	2	100.00%	0.00%	9143	9426	97.00%	-0.248781	-1.151248

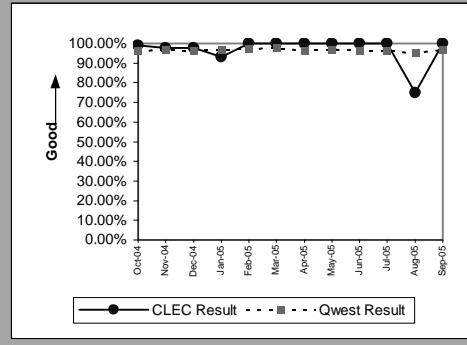

OP-3A - Installation Commitments Met (Percent) - Dispatches within MSAs

UNE P (Centrex)(Parity)									
Date	CLEC Num	CLEC Denom	CLEC Result	CLEC Std Dev	Qwest Num	Qwest Denom	Qwest Result	Mod Z Scr	Parity Scr
Oct-04	1	2	50.00%	50.00%	285	303	94.06%	2.627296	-0.053527
Nov-04	5	6	83.33%	37.27%	425	465	91.40%	0.700001	-0.606722
Dec-04	2	2	100.00%	0.00%	188	201	93.53%	-0.370048	-1.224973
Jan-05	2	2	100.00%	0.00%	292	297	98.32%	-0.184438	-1.112131
Feb-05									
Mar-05									
Apr-05									
May-05									
Jun-05									
Jul-05									
Aug-05									
Sep-05									

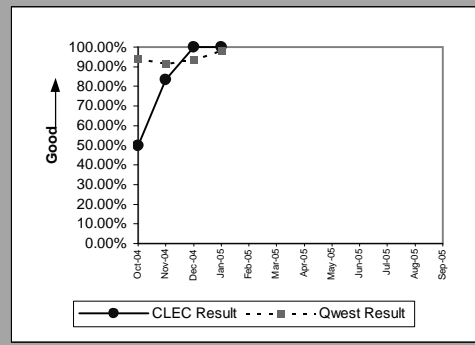

UNE P (Centrex 21)(Parity)									
Date	CLEC Num	CLEC Denom	CLEC Result	CLEC Std Dev	Qwest Num	Qwest Denom	Qwest Result	Mod Z Scr	Parity Scr
Oct-04	2	2	100.00%	0.00%	66	67	98.51%	-0.171536	-1.104287
Nov-04	1	1	100.00%	0.00%	71	72	98.61%	-0.117862	-1.071655
Dec-04									
Jan-05									
Feb-05									
Mar-05									
Apr-05									
May-05									
Jun-05									
Jul-05									
Aug-05									
Sep-05									

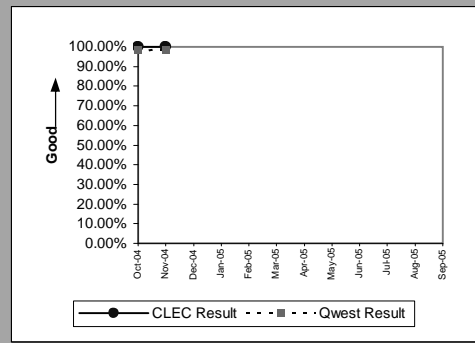

OP-3A - Installation Commitments Met (Percent) - Dispatches within MSAs

Line Sharing(Benchmark)					
Date	Numerator	Denominator	CLEC Result	Standard Dev	
Oct-04	9	10	90.00%	30.00%	
Nov-04	4	4	100.00%	0.00%	
Dec-04	3	3	100.00%	0.00%	
Jan-05	7	7	100.00%	0.00%	
Feb-05	9	9	100.00%	0.00%	
Mar-05	5	5	100.00%	0.00%	
Apr-05	1	1	100.00%	0.00%	
May-05					
Jun-05					
Jul-05					
Aug-05					
Sep-05					

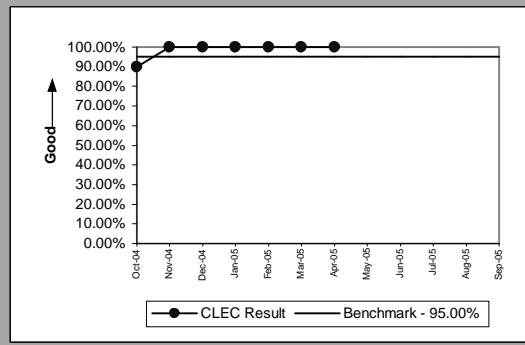



OP-3A - Installation Commitments Met (Percent) - Dispatches within MSAs

Line Splitting					
Date	Numerator	Denominator	CLEC Result	Standard Dev	
Oct-04	4	4	100.00%	0.00%	
Nov-04	2	2	100.00%	0.00%	
Dec-04	4	5	80.00%	40.00%	
Jan-05	6	6	100.00%	0.00%	
Feb-05	4	5	80.00%	40.00%	
Mar-05	8	9	88.89%	31.43%	
Apr-05	10	10	100.00%	0.00%	
May-05	7	7	100.00%	0.00%	
Jun-05	4	4	100.00%	0.00%	
Jul-05	5	5	100.00%	0.00%	
Aug-05	1	1	100.00%	0.00%	
Sep-05	1	1	100.00%	0.00%	

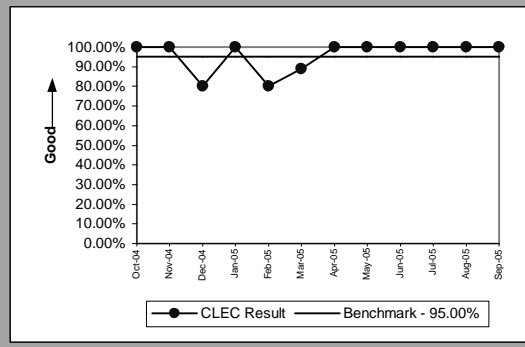

OP-3B - Installation Commitments Met (Percent) - Dispatches outside MSAs

Residence(Parity)									
Date	CLEC Num	CLEC Denom	CLEC Result	CLEC Std Dev	Qwest Num	Qwest Denom	Qwest Result	Mod Z Scr	Parity Scr
Oct-04	57	57	100.00%	0.00%	1363	1416	96.26%	-1.45968	-1.887422
Nov-04	36	37	97.30%	16.22%	1243	1298	95.76%	-0.456927	-1.277792
Dec-04	38	38	100.00%	0.00%	1176	1223	96.16%	-1.213648	-1.737846
Jan-05	40	40	100.00%	0.00%	1015	1056	96.12%	-1.247716	-1.758557
Feb-05	18	18	100.00%	0.00%	1031	1065	96.81%	-0.764024	-1.464494
Mar-05	62	64	96.88%	17.40%	1250	1292	96.75%	-0.055382	-1.03367
Apr-05	55	55	100.00%	0.00%	1188	1231	96.51%	-1.380435	-1.839245
May-05	55	55	100.00%	0.00%	1091	1164	93.73%	-1.874585	-2.139666
Jun-05	45	45	100.00%	0.00%	1329	1403	94.73%	-1.558132	-1.947277
Jul-05	53	53	100.00%	0.00%	1149	1231	93.34%	-1.904282	-2.157722
Aug-05	63	65	96.92%	17.27%	1119	1175	95.23%	-0.622203	-1.378273
Sep-05	75	77	97.40%	15.91%	1214	1294	93.82%	-1.268996	-1.771495

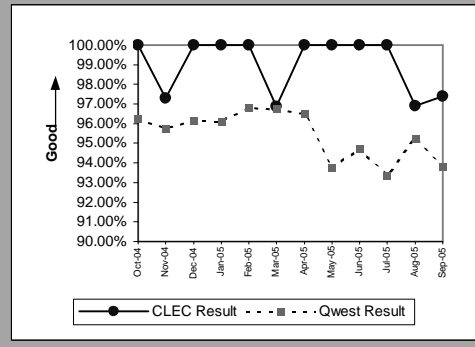

Business(Parity)									
Date	CLEC Num	CLEC Denom	CLEC Result	CLEC Std Dev	Qwest Num	Qwest Denom	Qwest Result	Mod Z Scr	Parity Scr
Oct-04	1	1	100.00%	0.00%	296	306	96.73%	-0.183504	-1.111563
Nov-04									
Dec-04	1	1	100.00%	0.00%	238	243	97.94%	-0.144645	-1.087938
Jan-05	1	1	100.00%	0.00%	242	248	97.58%	-0.157143	-1.095536
Feb-05	1	1	100.00%	0.00%	248	255	97.25%	-0.167677	-1.10194
Mar-05	1	1	100.00%	0.00%	291	298	97.65%	-0.154837	-1.094134
Apr-05									
May-05	1	1	100.00%	0.00%	268	282	95.04%	-0.228154	-1.138708
Jun-05	1	1	100.00%	0.00%	301	309	97.41%	-0.162765	-1.098954
Jul-05	1	1	100.00%	0.00%	242	256	94.53%	-0.240054	-1.145943
Aug-05	1	1	100.00%	0.00%	277	292	94.86%	-0.232308	-1.141233
Sep-05									

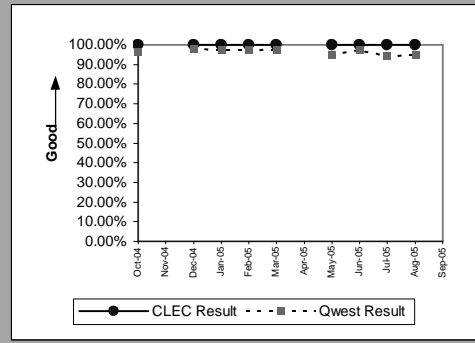

Qwest DSL(Parity)									
Date	CLEC Num	CLEC Denom	CLEC Result	CLEC Std Dev	Qwest Num	Qwest Denom	Qwest Result	Mod Z Scr	Parity Scr
Oct-04	10	11	90.91%	28.75%	379	383	98.96%	2.588243	-0.080709
Nov-04	2	2	100.00%	0.00%	373	380	98.16%	-0.193228	-1.117474
Dec-04	2	2	100.00%	0.00%	376	380	98.95%	-0.145483	-1.088447
Jan-05									
Feb-05	4	4	100.00%	0.00%	327	334	97.90%	-0.290884	-1.176845
Mar-05	3	3	100.00%	0.00%	361	365	98.90%	-0.181576	-1.110391
Apr-05	2	2	100.00%	0.00%	363	371	97.84%	-0.209382	-1.127295
May-05									
Jun-05	3	3	100.00%	0.00%	497	504	98.61%	-0.204948	-1.124599
Jul-05	7	7	100.00%	0.00%	587	603	97.35%	-0.434294	-1.264032
Aug-05	1	1	100.00%	0.00%	750	784	95.66%	-0.212781	-1.129361
Sep-05	2	2	100.00%	0.00%	898	918	97.82%	-0.210824	-1.128172

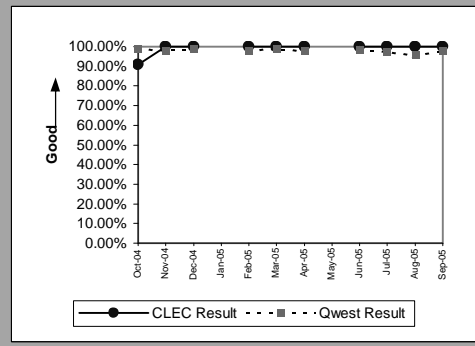

UNE - P (POTS)(Parity)									
Date	CLEC Num	CLEC Denom	CLEC Result	CLEC Std Dev	Qwest Num	Qwest Denom	Qwest Result	Mod Z Scr	Parity Scr
Oct-04	72	73	98.63%	11.62%	1659	1722	96.34%	-1.020162	-1.620215
Nov-04	81	83	97.59%	15.33%	1499	1575	95.17%	-1.000953	-1.608536
Dec-04	61	63	96.83%	17.53%	1414	1466	96.45%	-0.156504	-1.095148
Jan-05	11	12	91.67%	27.64%	1257	1304	96.40%	0.874854	-0.522072
Feb-05									
Mar-05									
Apr-05	1	1	100.00%	0.00%	1436	1486	96.64%	-0.186536	-1.113406
May-05									
Jun-05	2	2	100.00%	0.00%	1630	1712	95.21%	-0.317011	-1.192729
Jul-05									
Aug-05									
Sep-05									

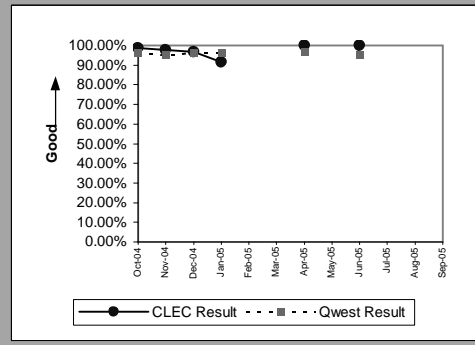

OP-3C - Installation Commitments Met (Percent) - No dispatches

Residence(Parity)									
Date	CLEC Num	CLEC Denom	CLEC Result	CLEC Std Dev	Qwest Num	Qwest Denom	Qwest Result	Mod Z Scr	Parity Scr
Oct-04	1371	1372	99.93%	2.70%	22999	23028	99.87%	-0.538241	-1.327227
Nov-04	1217	1218	99.92%	2.86%	21414	21474	99.72%	-1.269031	-1.771516
Dec-04	1004	1004	100.00%	0.00%	19871	19920	99.75%	-1.535244	-1.933362
Jan-05	881	881	100.00%	0.00%	18306	18344	99.79%	-1.320982	-1.8031
Feb-05	988	989	99.90%	3.18%	18082	18119	99.80%	-0.699356	-1.425178
Mar-05	1297	1298	99.92%	2.77%	20740	20776	99.83%	-0.808757	-1.49169
Apr-05	991	992	99.90%	3.17%	20358	20392	99.83%	-0.496991	-1.302149
May-05	1517	1517	100.00%	0.00%	19607	19655	99.76%	-1.856793	-2.12885
Jun-05	1510	1512	99.87%	3.63%	22091	22129	99.83%	-0.35841	-1.217898
Jul-05	1340	1340	100.00%	0.00%	20425	20469	99.79%	-1.645994	-2.000693
Aug-05	1596	1598	99.87%	3.54%	21815	21845	99.86%	-0.126862	-1.077127
Sep-05	1761	1764	99.83%	4.12%	21842	21886	99.80%	-0.279386	-1.169855

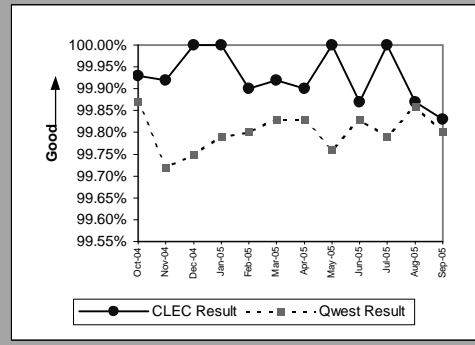

Business(Parity)									
Date	CLEC Num	CLEC Denom	CLEC Result	CLEC Std Dev	Qwest Num	Qwest Denom	Qwest Result	Mod Z Scr	Parity Scr
Oct-04	6	6	100.00%	0.00%	706	708	99.72%	-0.129824	-1.078928
Nov-04	10	10	100.00%	0.00%	654	656	99.70%	-0.173557	-1.105515
Dec-04	20	20	100.00%	0.00%	724	735	98.50%	-0.543891	-1.330663
Jan-05	8	8	100.00%	0.00%	616	625	98.56%	-0.339714	-1.206532
Feb-05	10	10	100.00%	0.00%	654	659	99.24%	-0.274426	-1.166839
Mar-05	9	9	100.00%	0.00%	825	829	99.52%	-0.207768	-1.126314
Apr-05	8	8	100.00%	0.00%	898	904	99.34%	-0.230181	-1.13994
May-05	10	10	100.00%	0.00%	767	770	99.61%	-0.196499	-1.119463
Jun-05	5	5	100.00%	0.00%	799	802	99.63%	-0.136591	-1.083042
Jul-05	11	11	100.00%	0.00%	697	709	98.31%	-0.431845	-1.262543
Aug-05	2	2	100.00%	0.00%	695	705	98.58%	-0.169398	-1.102986
Sep-05	6	6	100.00%	0.00%	671	679	98.82%	-0.266286	-1.161891

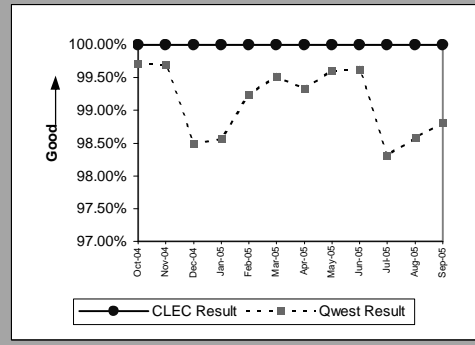

PBX(Parity)									
Date	CLEC Num	CLEC Denom	CLEC Result	CLEC Std Dev	Qwest Num	Qwest Denom	Qwest Result	Mod Z Scr	Parity Scr
Oct-04									
Nov-04									
Dec-04									
Jan-05									
Feb-05									
Mar-05									
Apr-05									
May-05									
Jun-05									
Jul-05	1	1	100.00%	0.00%					
Aug-05									
Sep-05									

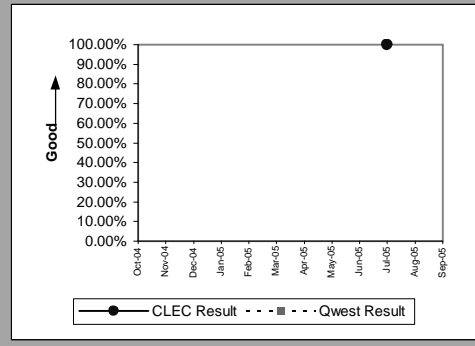

Qwest DSL(Parity)									
Date	CLEC Num	CLEC Denom	CLEC Result	CLEC Std Dev	Qwest Num	Qwest Denom	Qwest Result	Mod Z Scr	Parity Scr
Oct-04	18	18	100.00%	0.00%	9755	9767	99.88%	-0.148667	-1.090383
Nov-04	21	21	100.00%	0.00%	8966	8974	99.91%	-0.136725	-1.083123
Dec-04	25	25	100.00%	0.00%	10735	10744	99.92%	-0.144606	-1.087914
Jan-05	45	45	100.00%	0.00%	8931	8940	99.90%	-0.212416	-1.12914
Feb-05	30	30	100.00%	0.00%	7355	7360	99.93%	-0.142518	-1.086645
Mar-05	60	60	100.00%	0.00%	7946	7953	99.91%	-0.229044	-1.139249
Apr-05	58	59	98.31%	12.91%	7131	7139	99.89%	3.61907	0.10571
May-05	60	60	100.00%	0.00%	7410	7423	99.82%	-0.32314	-1.196455
Jun-05	57	57	100.00%	0.00%	7715	7732	99.78%	-0.353101	-1.21467
Jul-05	56	56	100.00%	0.00%	7957	7967	99.87%	-0.264362	-1.16072
Aug-05	49	49	100.00%	0.00%	8521	8539	99.79%	-0.320809	-1.195038
Sep-05	56	56	100.00%	0.00%	8757	8773	99.82%	-0.318856	-1.193851

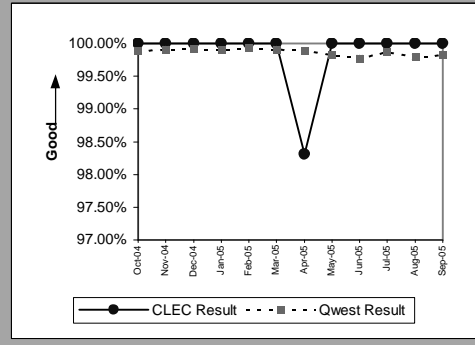

OP-3C - Installation Commitments Met (Percent) - No dispatches

UNE - P (POTS)(Parity)									
Date	CLEC Num	CLEC Denom	CLEC Result	CLEC Std Dev	Qwest Num	Qwest Denom	Qwest Result	Mod Z Scr	Parity Scr
Oct-04	5753	5754	99.98%	1.32%	23705	23736	99.87%	-2.133521	-2.297088
Nov-04	5082	5084	99.96%	1.98%	22068	22130	99.72%	-2.929546	-2.781038
Dec-04	3631	3639	99.78%	4.68%	20595	20655	99.71%	-0.730147	-1.443898
Jan-05	108	108	100.00%	0.00%	18922	18969	99.75%	-0.516469	-1.313991
Feb-05	40	40	100.00%	0.00%	18736	18778	99.78%	-0.299126	-1.181856
Mar-05	12	12	100.00%	0.00%	21565	21605	99.81%	-0.149151	-1.090677
Apr-05	10	10	100.00%	0.00%	21256	21296	99.81%	-0.137147	-1.08338
May-05	3	3	100.00%	0.00%	20374	20425	99.75%	-0.086651	-1.05268
Jun-05	6	6	100.00%	0.00%	22890	22931	99.82%	-0.103654	-1.063017
Jul-05	3	3	100.00%	0.00%	21122	21178	99.74%	-0.089178	-1.054216
Aug-05	1	1	100.00%	0.00%	22510	22550	99.82%	-0.042153	-1.025627
Sep-05	6	6	100.00%	0.00%	22513	22565	99.77%	-0.117707	-1.071561

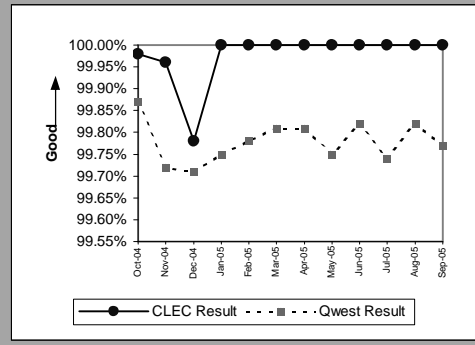

UNE P (Centrex)(Parity)									
Date	CLEC Num	CLEC Denom	CLEC Result	CLEC Std Dev	Qwest Num	Qwest Denom	Qwest Result	Mod Z Scr	Parity Scr
Oct-04									
Nov-04									
Dec-04	1	1	100.00%	0.00%	12	13	92.31%	-0.278174	-1.169118
Jan-05									
Feb-05									
Mar-05									
Apr-05									
May-05									
Jun-05									
Jul-05									
Aug-05									
Sep-05									

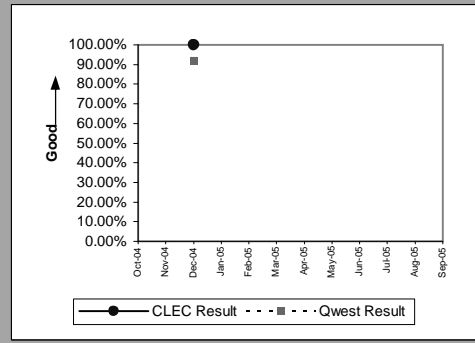

UNE P (Centrex 21)(Parity)									
Date	CLEC Num	CLEC Denom	CLEC Result	CLEC Std Dev	Qwest Num	Qwest Denom	Qwest Result	Mod Z Scr	Parity Scr
Oct-04	8	8	100.00%	0.00%	31	34	91.18%	-0.791662	-1.481296
Nov-04									
Dec-04	1	1	100.00%	0.00%	29	29	100.00%		
Jan-05									
Feb-05									
Mar-05									
Apr-05									
May-05									
Jun-05									
Jul-05									
Aug-05									
Sep-05									

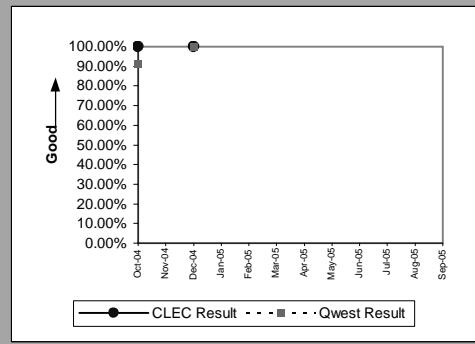

OP-3C - Installation Commitments Met (Percent) - No dispatches

Line Sharing(Benchmark)					
Date	Numerator	Denominator	CLEC Result	Standard Dev	
Oct-04	88	89	98.88%	10.54%	
Nov-04	8	8	100.00%	0.00%	
Dec-04	9	9	100.00%	0.00%	
Jan-05	5	5	100.00%	0.00%	
Feb-05	4	4	100.00%	0.00%	
Mar-05	2	2	100.00%	0.00%	
Apr-05	2	2	100.00%	0.00%	
May-05	1	1	100.00%	0.00%	
Jun-05	4	4	100.00%	0.00%	
Jul-05	1	1	100.00%	0.00%	
Aug-05	2	2	100.00%	0.00%	
Sep-05					

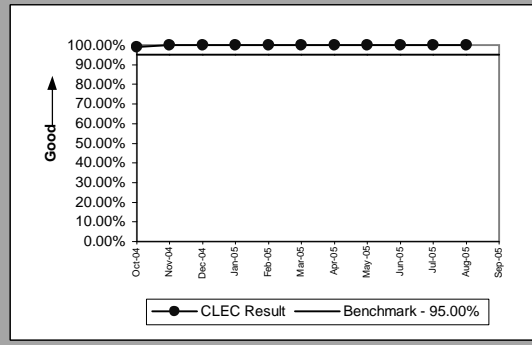

OP-3C - Installation Commitments Met (Percent) - No dispatches

Line Splitting					
Date	Numerator	Denominator	CLEC Result	Standard Dev	
Oct-04	51	51	100.00%	0.00%	
Nov-04	60	60	100.00%	0.00%	
Dec-04	46	46	100.00%	0.00%	
Jan-05	45	45	100.00%	0.00%	
Feb-05	47	47	100.00%	0.00%	
Mar-05	58	58	100.00%	0.00%	
Apr-05	43	43	100.00%	0.00%	
May-05	41	41	100.00%	0.00%	
Jun-05	29	29	100.00%	0.00%	
Jul-05	30	30	100.00%	0.00%	
Aug-05	25	25	100.00%	0.00%	
Sep-05	18	18	100.00%	0.00%	

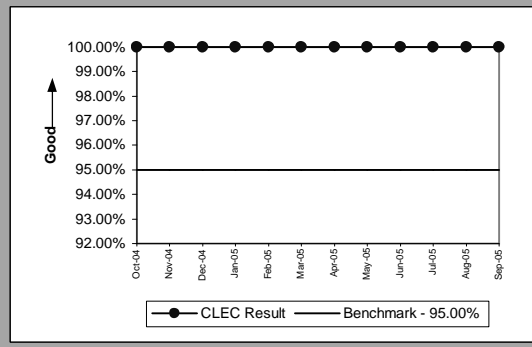

OP-3D - Installation Commitments Met (Percent) - Interval Zone One

DS1(Parity)									
Date	CLEC Num	CLEC Denom	CLEC Result	CLEC Std Dev	Qwest Num	Qwest Denom	Qwest Result	Mod Z Scr	Parity Scr
Oct-04									
Nov-04	1	1	100.00%	0.00%	89	101	88.12%	-0.36539	-1.222141
Dec-04									
Jan-05									
Feb-05									
Mar-05									
Apr-05									
May-05									
Jun-05									
Jul-05									
Aug-05	1	1	100.00%	0.00%	27	39	69.23%	-0.658281	-1.400206
Sep-05									

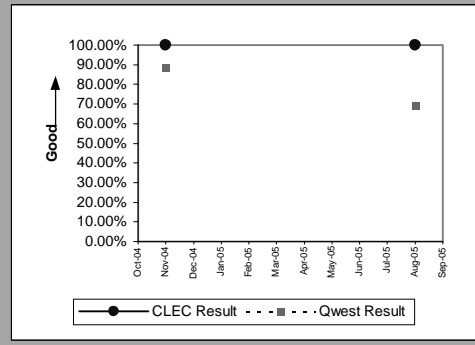

PBX(Parity)									
Date	CLEC Num	CLEC Denom	CLEC Result	CLEC Std Dev	Qwest Num	Qwest Denom	Qwest Result	Mod Z Scr	Parity Scr
Oct-04									
Nov-04	1	1	100.00%	0.00%	14	17	82.35%	-0.449868	-1.2735
Dec-04									
Jan-05									
Feb-05									
Mar-05									
Apr-05									
May-05									
Jun-05									
Jul-05									
Aug-05									
Sep-05									

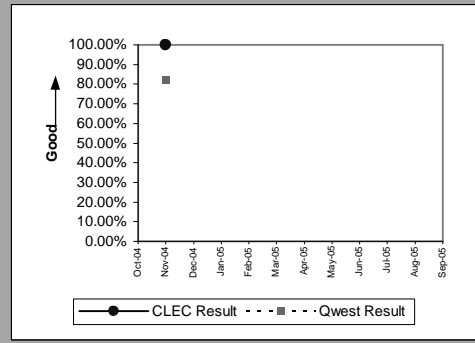

LIS Trunk(Parity)									
Date	CLEC Num	CLEC Denom	CLEC Result	CLEC Std Dev	Qwest Num	Qwest Denom	Qwest Result	Mod Z Scr	Parity Scr
Oct-04	11	11	100.00%	0.00%	12	13	92.31%	-0.704647	-1.428395
Nov-04	16	23	69.57%	46.01%	12	12	100.00%	0.28379	
Dec-04	21	25	84.00%	36.66%	4	4	100.00%	-0.597083	
Jan-05	16	16	100.00%	0.00%	6	7	85.71%	-0.900885	-1.547699
Feb-05	32	32	100.00%	0.00%	6	6	100.00%		
Mar-05	17	18	94.44%	22.91%	17	17	100.00%		-0.595058
Apr-05	10	10	100.00%	0.00%	19	19	100.00%		
May-05	18	22	81.82%	38.57%	3	3	100.00%		-0.650956
Jun-05	33	35	94.29%	23.21%	6	8	75.00%	-1.136527	-1.69096
Jul-05	10	10	100.00%	0.00%	12	12	100.00%		
Aug-05	12	12	100.00%	0.00%	24	24	100.00%		
Sep-05	6	7	85.71%	34.99%	12	12	100.00%		-0.448623

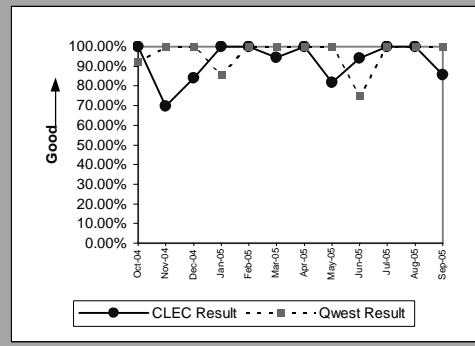

OP-3D - Installation Commitments Met (Percent) - Interval Zone One

UDIT DS1 (Parity)									
Date	CLEC Num	CLEC Denom	CLEC Result	CLEC Std Dev	Qwest Num	Qwest Denom	Qwest Result	Mod Z Scr	Parity Scr
Oct-04	2	2	100.00%	0.00%	94	112	83.93%	-0.6134	-1.372921
Nov-04	1	1	100.00%	0.00%	89	101	88.12%	-0.36539	-1.222141
Dec-04	2	2	100.00%	0.00%	123	135	91.11%	-0.43849	-1.266583
Jan-05	1	1	100.00%	0.00%	37	41	90.24%	-0.32486	-1.197501
Feb-05									
Mar-05									
Apr-05	3	3	100.00%	0.00%	59	61	96.72%	-0.311333	-1.189277
May-05									
Jun-05	1	1	100.00%	0.00%	74	83	89.16%	-0.346661	-1.210755
Jul-05									
Aug-05	2	2	100.00%	0.00%	27	39	69.23%	-0.919526	-1.559032
Sep-05	3	3	100.00%	0.00%	47	55	85.45%	-0.695863	-1.423055

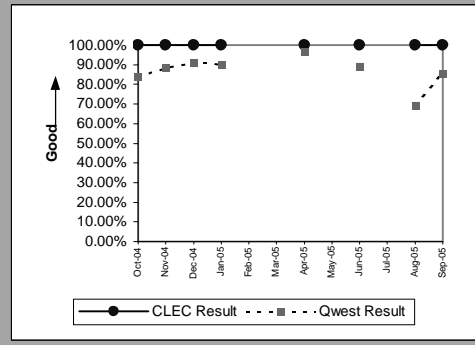

UDIT Above DS1 Level (Parity)									
Date	CLEC Num	CLEC Denom	CLEC Result	CLEC Std Dev	Qwest Num	Qwest Denom	Qwest Result	Mod Z Scr	Parity Scr
Oct-04	1	1	100.00%	0.00%	15	22	68.18%	-0.668114	-1.406185
Nov-04									
Dec-04									
Jan-05									
Feb-05	3	3	100.00%	0.00%	14	23	60.87%	-1.306156	-1.794087
Mar-05									
Apr-05									
May-05	1	1	100.00%	0.00%	8	10	80.00%	-0.476731	-1.289832
Jun-05	1	1	100.00%	0.00%	43	52	82.69%	-0.453159	-1.275501
Jul-05									
Aug-05	4	4	100.00%	0.00%	16	24	66.67%	-1.309307	-1.796002
Sep-05									

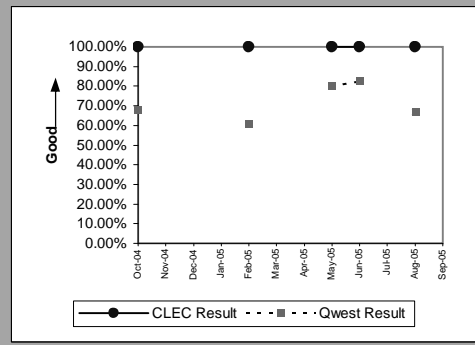

Dark Fiber - IOF (Diagnostic)									
Date	CLEC Num	CLEC Denom	CLEC Result	CLEC Std Dev	Qwest Num	Qwest Denom	Qwest Result	Mod Z Scr	Parity Scr
Oct-04									
Nov-04									
Dec-04	1	1	100.00%	0.00%					
Jan-05	1	1	100.00%	0.00%					
Feb-05									
Mar-05									
Apr-05	1	1	100.00%	0.00%					
May-05	4	4	100.00%	0.00%					
Jun-05									
Jul-05									
Aug-05									
Sep-05									

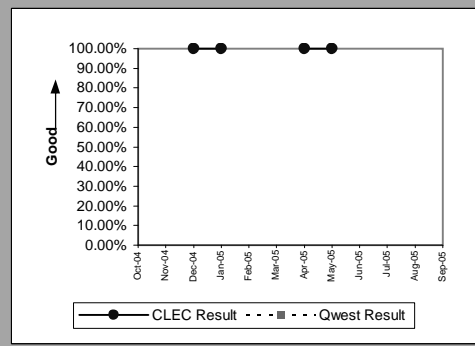

Unbundled Loop - DS1 Capable (Parity)									
Date	CLEC Num	CLEC Denom	CLEC Result	CLEC Std Dev	Qwest Num	Qwest Denom	Qwest Result	Mod Z Scr	Parity Scr
Oct-04	110	123	89.43%	30.74%	94	112	83.93%	-1.147074	-1.697372
Nov-04	122	126	96.83%	17.53%	89	101	88.12%	-2.014729	-2.224868
Dec-04	105	112	93.75%	24.21%	123	135	91.11%	-0.725503	-1.441074
Jan-05	81	83	97.59%	15.33%	37	41	90.24%	-1.297033	-1.78854
Feb-05	101	110	91.82%	27.41%	44	47	93.62%	0.422278	-0.808544
Mar-05	118	128	92.19%	26.84%	54	60	90.00%	-0.466046	-1.283336
Apr-05	117	123	95.12%	21.54%	59	61	96.72%	0.573514	-0.756582
May-05	103	110	93.64%	24.41%	53	60	88.33%	-1.029286	-1.625761
Jun-05	123	129	95.35%	21.06%	74	83	89.16%	-1.415314	-1.86045
Jul-05	96	103	93.20%	25.17%	57	62	91.94%	-0.2898	-1.176186
Aug-05	111	118	94.07%	23.62%	27	39	69.23%	-2.913501	-2.771283
Sep-05	102	115	88.70%	31.66%	47	55	85.45%	-0.560748	-1.340911

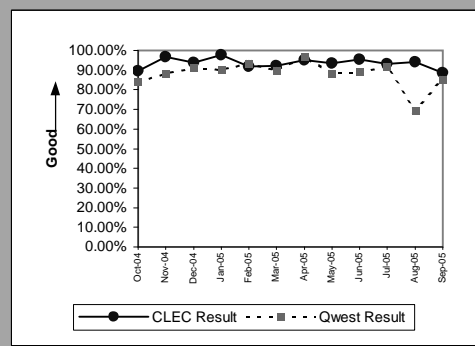



OP-3D - Installation Commitments Met (Percent) - Interval Zone One

Unbundled Loop - ISDN Capable(Parity)									
Date	CLEC Num	CLEC Denom	CLEC Result	CLEC Std Dev	Qwest Num	Qwest Denom	Qwest Result	Mod Z Scr	Parity Scr
Oct-04	37	38	97.37%	16.01%	53	56	94.64%	-0.575927	-1.350139
Nov-04	35	35	100.00%	0.00%	43	51	84.31%	-1.965082	-2.194685
Dec-04	29	29	100.00%	0.00%	34	41	82.93%	-1.870042	-2.136905
Jan-05	30	32	93.75%	24.21%	39	44	88.64%	-0.693521	-1.421631
Feb-05	25	26	96.15%	19.23%	53	55	96.36%	0.047089	-0.985428
Mar-05	40	40	100.00%	0.00%	59	63	93.65%	-1.28791	-1.782994
Apr-05	26	26	100.00%	0.00%	48	53	90.57%	-1.347955	-1.819499
May-05	32	32	100.00%	0.00%	56	61	91.80%	-1.368956	-1.832266
Jun-05	24	27	88.89%	31.43%	42	49	85.71%	-0.378517	-1.230122
Jul-05	36	39	92.31%	26.65%	27	32	84.38%	-0.915971	-1.556871
Aug-05	19	23	82.61%	37.90%	48	57	84.21%	0.17783	-0.897879
Sep-05	28	29	96.55%	18.25%	59	61	96.72%	0.042221	-0.987418

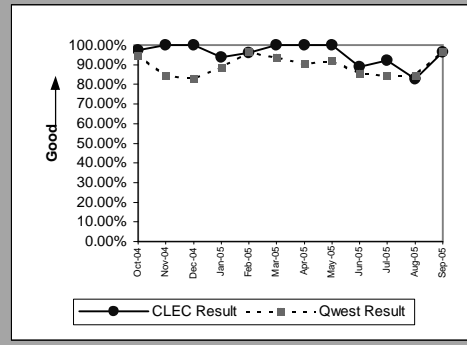

Unbundled Loop - ADSL Qualified(Parity)									
Date	CLEC Num	CLEC Denom	CLEC Result	CLEC Std Dev	Qwest Num	Qwest Denom	Qwest Result	Mod Z Scr	Parity Scr
Oct-04	26	28	92.86%	25.75%	3086	3144	98.16%	2.07416	-0.018698
Nov-04	10	11	90.91%	28.75%	2834	2879	98.44%	2.00898	-0.168813
Dec-04	18	18	100.00%	0.00%	2991	3058	97.81%	-0.633127	-0.333333
Jan-05	5	5	100.00%	0.00%	3673	3703	99.19%	-0.201949	-0.333333
Feb-05	6	6	100.00%	0.00%	3238	3294	98.30%	-0.321837	-0.333333
Mar-05	4	4	100.00%	0.00%	3415	3453	98.90%	-0.210851	-0.333333
Apr-05	6	6	100.00%	0.00%	3503	3562	98.34%	-0.317626	-0.333333
May-05	14	14	100.00%	0.00%	3782	3843	98.41%	-0.474328	-1.288371
Jun-05	12	13	92.31%	26.65%	4247	4335	97.97%	1.445514	-0.318886
Jul-05	14	14	100.00%	0.00%	4688	4779	98.10%	-0.520542	-1.316467
Aug-05	17	17	100.00%	0.00%	6250	6415	97.43%	-0.669039	-1.406747
Sep-05	13	13	100.00%	0.00%	6693	6843	97.81%	-0.539256	-1.327844

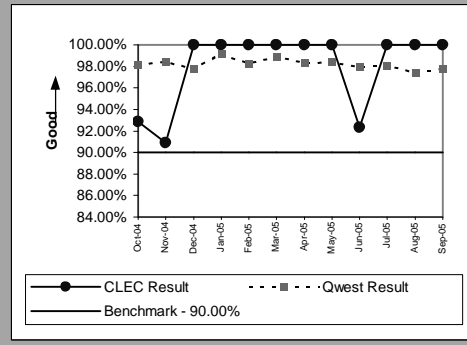

Unbundled Loop - DS3 Capable(Parity)									
Date	CLEC Num	CLEC Denom	CLEC Result	CLEC Std Dev	Qwest Num	Qwest Denom	Qwest Result	Mod Z Scr	Parity Scr
Oct-04	1	1	100.00%	0.00%	15	22	68.18%	-0.668114	-1.406185
Nov-04									
Dec-04									
Jan-05									
Feb-05	1	1	100.00%	0.00%	14	23	60.87%	-0.784902	-1.477187
Mar-05									
Apr-05									
May-05	1	1	100.00%	0.00%	8	10	80.00%	-0.476731	-1.289832
Jun-05									
Jul-05									
Aug-05									
Sep-05	2	2	100.00%	0.00%	9	10	90.00%	-0.430331	-1.261623

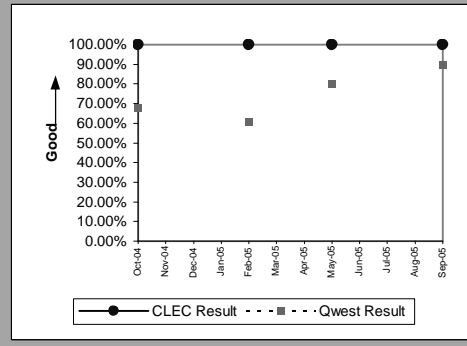

Qwest DSL(Parity)									
Date	CLEC Num	CLEC Denom	CLEC Result	CLEC Std Dev	Qwest Num	Qwest Denom	Qwest Result	Mod Z Scr	Parity Scr
Oct-04									
Nov-04									
Dec-04									
Jan-05									
Feb-05									
Mar-05	1	1	100.00%	0.00%	12	13	92.31%	-0.278174	-1.169118
Apr-05									
May-05									
Jun-05									
Jul-05									
Aug-05									
Sep-05									

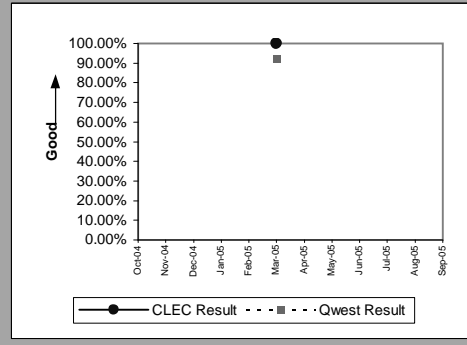

OP-3D - Installation Commitments Met (Percent) - Interval Zone One

Dark Fiber - Loop(Diagnostic)									
Date	CLEC Num	CLEC Denom	CLEC Result	CLEC Std Dev	Qwest Num	Qwest Denom	Qwest Result	Mod Z Scr	Parity Scr
Oct-04									
Nov-04									
Dec-04									
Jan-05									
Feb-05									
Mar-05									
Apr-05									
May-05	1	1	100.00%	0.00%					
Jun-05									
Jul-05									
Aug-05									
Sep-05									

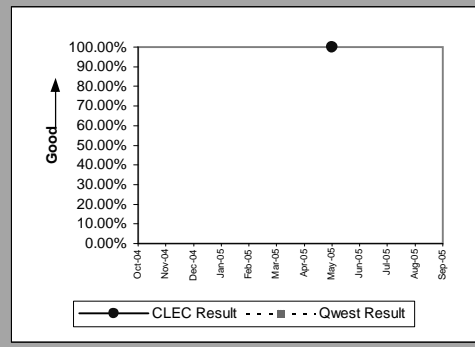

OP-3D - Installation Commitments Met (Percent) - Interval Zone One

Unbundled Loop Analog(Benchmark)					
Date	Num	Denom	CLEC Result	Standard Dev	
Oct-04		1268	1307	97.02%	17.01%
Nov-04		1141	1199	95.16%	21.46%
Dec-04		1183	1228	96.34%	18.79%
Jan-05		1060	1085	97.70%	15.00%
Feb-05		1230	1266	97.16%	16.62%
Mar-05		1355	1364	99.34%	8.10%
Apr-05		1139	1171	97.27%	16.30%
May-05		1371	1389	98.70%	11.31%
Jun-05		3131	3150	99.40%	7.74%
Jul-05		6749	6798	99.28%	8.46%
Aug-05		3117	3150	98.95%	10.18%
Sep-05		1646	1676	98.21%	13.26%

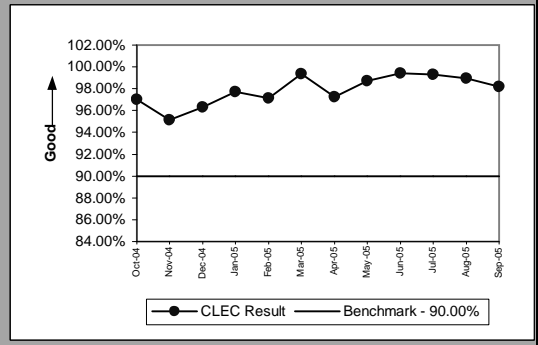

Unbundled Loop - 2 Wire Non-Loaded(Benchmark)					
Date	Num	Denom	CLEC Result	Standard Dev	
Oct-04		402	410	98.05%	13.83%
Nov-04		410	417	98.32%	12.85%
Dec-04		314	318	98.74%	11.14%
Jan-05		290	297	97.64%	15.17%
Feb-05		294	296	99.32%	8.19%
Mar-05		340	344	98.84%	10.72%
Apr-05		330	332	99.40%	7.74%
May-05		329	335	98.21%	13.26%
Jun-05		329	335	98.21%	13.26%
Jul-05		332	336	98.81%	10.85%
Aug-05		298	305	97.70%	14.97%
Sep-05		338	346	97.69%	15.03%

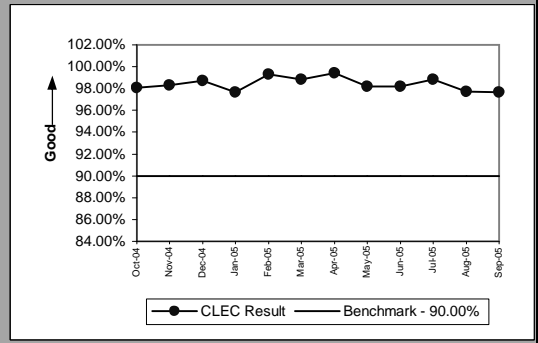

Unbundled Loop - XDSL(Benchmark)					
Date	Num	Denom	CLEC Result	Standard Dev	
Oct-04		9	9	100.00%	0.00%
Nov-04		4	4	100.00%	0.00%
Dec-04		4	5	80.00%	40.00%
Jan-05		10	10	100.00%	0.00%
Feb-05		8	8	100.00%	0.00%
Mar-05		8	8	100.00%	0.00%
Apr-05		4	4	100.00%	0.00%
May-05		3	3	100.00%	0.00%
Jun-05		9	10	90.00%	30.00%
Jul-05		4	4	100.00%	0.00%
Aug-05		11	12	91.67%	27.64%
Sep-05		3	3	100.00%	0.00%

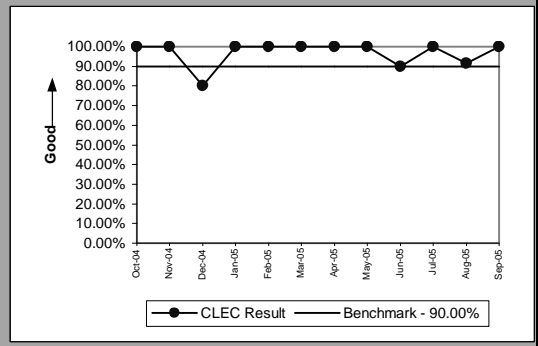

Unbundled Loop Conditioned(Benchmark)					
Date	Num	Denom	CLEC Result	Standard Dev	
Oct-04		17	20	85.00%	35.71%
Nov-04		6	9	66.67%	47.14%
Dec-04		10	12	83.33%	37.27%
Jan-05		9	10	90.00%	30.00%
Feb-05		4	6	66.67%	47.14%
Mar-05		3	5	60.00%	48.99%
Apr-05		4	5	80.00%	40.00%
May-05		6	6	100.00%	0.00%
Jun-05		12	14	85.71%	34.99%
Jul-05		11	13	84.62%	36.08%
Aug-05		7	9	77.78%	41.57%
Sep-05		7	9	77.78%	41.57%

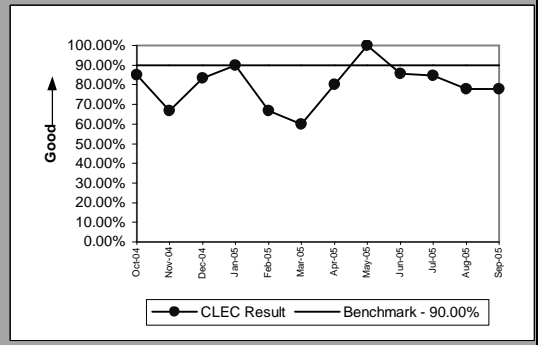

OP-3D - Installation Commitments Met (Percent) - Interval Zone One

Enhanced Extended Loops - DS0 Capable(Benchmark)					
Date	Num	Denom	CLEC Result	Standard Dev	
Oct-04		8	8	100.00%	0.00%
Nov-04					
Dec-04					
Jan-05					
Feb-05					
Mar-05	1	5	20.00%	40.00%	
Apr-05					
May-05					
Jun-05					
Jul-05	1	1	100.00%	0.00%	
Aug-05					
Sep-05	2	2	100.00%	0.00%	

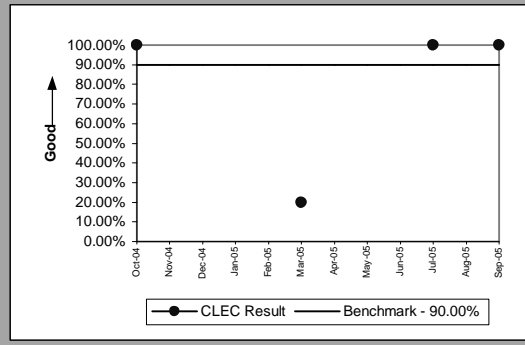

Enhanced Extended Loops - DS3 Capable(Benchmark)					
Date	Num	Denom	CLEC Result	Standard Dev	
Oct-04					
Nov-04	2	2	100.00%	0.00%	
Dec-04	1	1	100.00%	0.00%	
Jan-05	1	1	100.00%	0.00%	
Feb-05	1	1	100.00%	0.00%	
Mar-05	1	1	100.00%	0.00%	
Apr-05	1	1	100.00%	0.00%	
May-05					
Jun-05	1	1	100.00%	0.00%	
Jul-05					
Aug-05	4	4	100.00%	0.00%	
Sep-05	1	1	100.00%	0.00%	

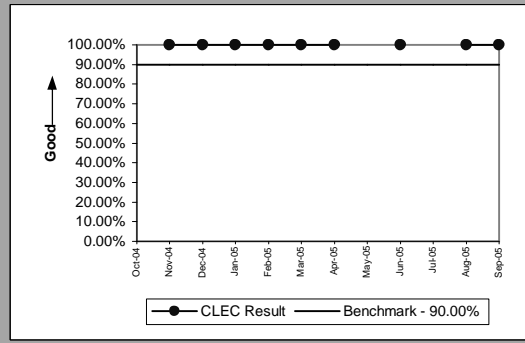

OP-3D - Installation Commitments Met (Percent) - Interval Zone One

Enhanced Extended Loops - DS1 Capable(Parity)									
Date	CLEC Num	CLEC Denom	CLEC Result	CLEC Std Dev	Qwest Num	Qwest Denom	Qwest Result	Mod Z Scr	Parity Scr
Oct-04	95	96	98.96%	10.15%	94	112	83.93%	-2.942273	-2.788775
Nov-04	56	59	94.92%	21.97%	89	101	88.12%	-1.28187	-1.779322
Dec-04	88	91	96.70%	17.86%	123	135	91.11%	-1.44879	-1.880802
Jan-05	82	84	97.62%	15.25%	37	41	90.24%	-1.304668	-1.793182
Feb-05	85	91	93.41%	24.82%	44	47	93.62%	0.047923	-1.012495
Mar-05	91	99	91.92%	27.25%	54	60	90.00%	-0.391014	-0.063973
Apr-05	64	75	85.33%	35.38%	59	61	96.72%	3.70904	0.362079
May-05	91	95	95.79%	20.08%	53	60	88.33%	-1.408478	-1.856294
Jun-05	84	91	92.31%	26.65%	74	83	89.16%	-0.667703	-1.405935
Jul-05	117	120	97.50%	15.61%	57	62	91.94%	-1.306614	-1.794365
Aug-05	470	481	97.71%	14.95%	27	39	69.23%	-3.706558	-3.253427
Sep-05	183	189	96.83%	17.53%	47	55	85.45%	-2.105131	-2.279829

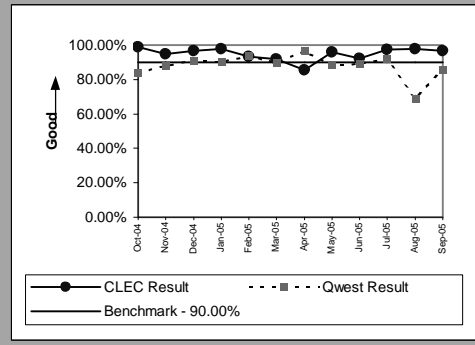

OP-3E - Installation Commitments Met (Percent) - Interval Zone Two

ISDN Primary(Parity)									
Date	CLEC Num	CLEC Denom	CLEC Result	CLEC Std Dev	Qwest Num	Qwest Denom	Qwest Result	Mod Z Scr	Parity Scr
Oct-04									
Nov-04									
Dec-04									
Jan-05									
Feb-05									
Mar-05	6	6	100.00%	0.00%	45	54	83.33%	-1.03923	-1.631807
Apr-05	0	1	0.00%	0.00%	28	37	75.68%	1.740471	-0.30196
May-05	0	4	0.00%	0.00%	20	32	62.50%	2.434322	0.400367
Jun-05									
Jul-05									
Aug-05									
Sep-05									

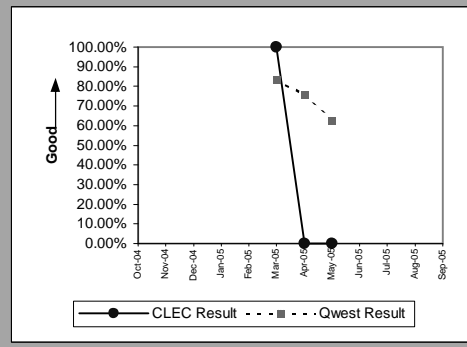

DS0(Parity)									
Date	CLEC Num	CLEC Denom	CLEC Result	CLEC Std Dev	Qwest Num	Qwest Denom	Qwest Result	Mod Z Scr	Parity Scr
Oct-04									
Nov-04	9	9	100.00%	0.00%	53	69	76.81%	-1.550317	-1.942526
Dec-04									
Jan-05									
Feb-05									
Mar-05									
Apr-05									
May-05									
Jun-05									
Jul-05									
Aug-05									
Sep-05									

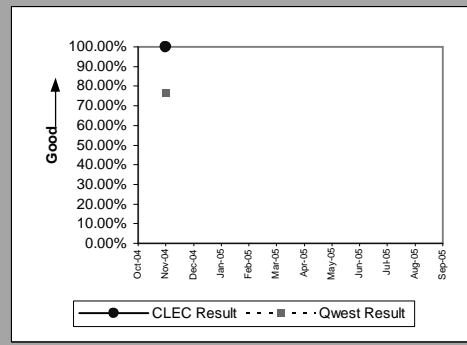

DS1(Parity)									
Date	CLEC Num	CLEC Denom	CLEC Result	CLEC Std Dev	Qwest Num	Qwest Denom	Qwest Result	Mod Z Scr	Parity Scr
Oct-04									
Nov-04									
Dec-04									
Jan-05									
Feb-05	0	1	0.00%	0.00%	46	56	82.14%	2.125864	-0.189305
Mar-05									
Apr-05									
May-05									
Jun-05									
Jul-05									
Aug-05									
Sep-05									

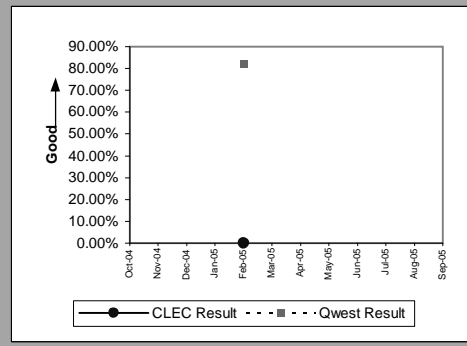

PBX(Parity)									
Date	CLEC Num	CLEC Denom	CLEC Result	CLEC Std Dev	Qwest Num	Qwest Denom	Qwest Result	Mod Z Scr	Parity Scr
Oct-04									
Nov-04									
Dec-04									
Jan-05									
Feb-05									
Mar-05									
Apr-05									
May-05	1	2	50.00%	50.00%	6	8	75.00%	0.730297	-0.718426
Jun-05									
Jul-05	1	1	100.00%	0.00%	8	13	61.54%	-0.761812	-1.463149
Aug-05									
Sep-05									

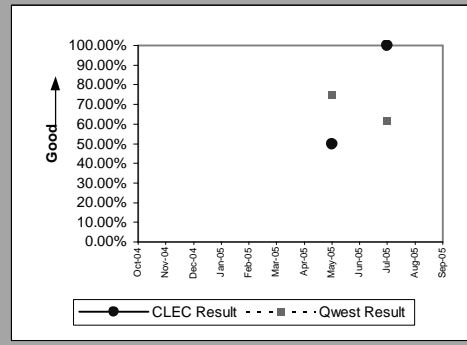

OP-3E - Installation Commitments Met (Percent) - Interval Zone Two

LIS Trunk(Parity)									
Date	CLEC Num	CLEC Denom	CLEC Result	CLEC Std Dev	Qwest Num	Qwest Denom	Qwest Result	Mod Z Scr	Parity Scr
Oct-04	1	1	100.00%	0.00%	34	37	91.89%	-0.29311	-1.178198
Nov-04	5	6	83.33%	37.27%	13	13	100.00%		-0.381367
Dec-04	10	13	76.92%	42.13%	5	10	50.00%	-1.280155	-1.778279
Jan-05	3	3	100.00%	0.00%	16	21	76.19%	-0.905711	-1.550633
Feb-05	21	21	100.00%	0.00%	24	28	85.71%	-1.414214	-1.859781
Mar-05	14	14	100.00%	0.00%	34	38	89.47%	-1.097096	-1.666987
Apr-05	8	8	100.00%	0.00%	20	21	95.24%	-0.538196	-1.3272
May-05	13	13	100.00%	0.00%	8	10	80.00%	-1.188715	-1.722687
Jun-05	5	7	71.43%	45.18%	7	7	100.00%		-0.278026
Jul-05	6	6	100.00%	0.00%	22	24	91.67%	-0.660578	-1.401603
Aug-05	8	9	88.89%	31.43%	9	10	90.00%	0.080608	-1.009913
Sep-05	29	32	90.63%	29.15%	10	11	90.91%	0.028274	-1.100074

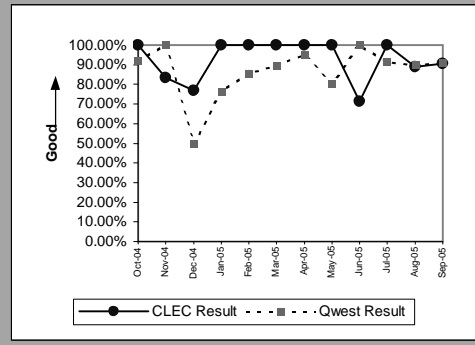

OP-3E - Installation Commitments Met (Percent) - Interval Zone Two

UDIT DS1(Parity)									
Date	CLEC Num	CLEC Denom	CLEC Result	CLEC Std Dev	Qwest Num	Qwest Denom	Qwest Result	Mod Z Scr	Parity Scr
Oct-04	2	3	66.67%	47.14%	139	178	78.09%	0.474351	-0.738447
Nov-04									
Dec-04									
Jan-05	1	1	100.00%	0.00%	27	41	65.85%	-0.711458	-1.432536
Feb-05									
Mar-05									
Apr-05									
May-05									
Jun-05	1	1	100.00%	0.00%	35	47	74.47%	-0.579409	-1.352255
Jul-05	1	1	100.00%	0.00%	38	49	77.55%	-0.53262	-1.32381
Aug-05									
Sep-05									

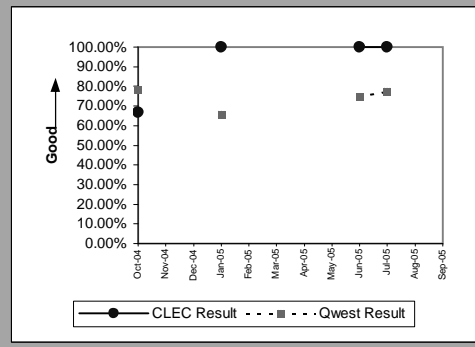

UDIT Above DS1 Level(Parity)									
Date	CLEC Num	CLEC Denom	CLEC Result	CLEC Std Dev	Qwest Num	Qwest Denom	Qwest Result	Mod Z Scr	Parity Scr
Oct-04									
Nov-04									
Dec-04									
Jan-05									
Feb-05									
Mar-05									
Apr-05									
May-05									
Jun-05									
Jul-05	0	1	0.00%	0.00%	1	3	33.33%	0.612372	-0.89833
Aug-05	0	1	0.00%	0.00%	4	4	100.00%		-0.153559
Sep-05									

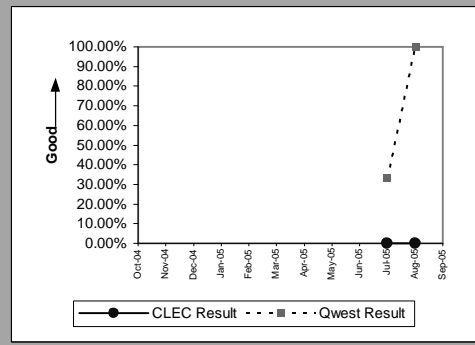

Unbundled Loop - DS1 Capable(Parity)									
Date	CLEC Num	CLEC Denom	CLEC Result	CLEC Std Dev	Qwest Num	Qwest Denom	Qwest Result	Mod Z Scr	Parity Scr
Oct-04	17	21	80.95%	39.27%	139	178	78.09%	-0.299929	-1.182344
Nov-04	26	27	96.30%	18.89%	117	143	81.82%	-1.788932	-2.087594
Dec-04	7	8	87.50%	33.07%	54	73	73.97%	-0.827804	-1.503269
Jan-05	11	12	91.67%	27.64%	27	41	65.85%	-1.658522	-2.00831
Feb-05	15	15	100.00%	0.00%	46	56	82.14%	-1.603731	-1.974999
Mar-05	22	23	95.65%	20.39%	22	25	88.00%	-0.815016	-1.495495
Apr-05	13	14	92.86%	25.75%	23	31	74.19%	-1.324606	-1.805303
May-05	17	21	80.95%	39.27%	25	37	67.57%	-1.046526	-1.636242
Jun-05	2	4	50.00%	50.00%	35	47	74.47%	1.077375	-0.430775
Jul-05	11	11	100.00%	0.00%	38	49	77.55%	-1.612588	-1.980384
Aug-05	7	8	87.50%	33.07%	33	56	58.93%	-1.536555	-1.934159
Sep-05	14	15	93.33%	24.94%	23	36	63.89%	-1.994721	-2.212704

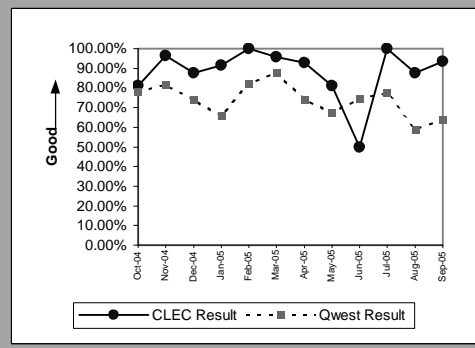

Unbundled Loop ISDN Capable(Parity)									
Date	CLEC Num	CLEC Denom	CLEC Result	CLEC Std Dev	Qwest Num	Qwest Denom	Qwest Result	Mod Z Scr	Parity Scr
Oct-04	13	14	92.86%	25.75%	6	10	60.00%	-1.619879	-1.984816
Nov-04	14	14	100.00%	0.00%	10	14	71.43%	-1.67332	-2.017306
Dec-04	11	11	100.00%	0.00%	16	18	88.89%	-0.923823	-1.561644
Jan-05	11	11	100.00%	0.00%	17	19	89.47%	-0.905322	-1.550397
Feb-05	7	7	100.00%	0.00%	17	20	85.00%	-0.956573	-1.581555
Mar-05	8	8	100.00%	0.00%	14	18	77.78%	-1.257942	-1.764774
Apr-05	3	3	100.00%	0.00%	10	12	83.33%	-0.69282	-1.421205
May-05	16	17	94.12%	23.53%	15	20	75.00%	-1.338358	-1.813664
Jun-05	19	19	100.00%	0.00%	13	17	76.47%	-1.661531	-2.010139
Jul-05	15	15	100.00%	0.00%	10	13	76.92%	-1.445436	-1.878763
Aug-05	9	10	90.00%	30.00%	11	12	91.67%	0.140836	-0.97393
Sep-05	11	13	84.62%	36.08%	8	11	72.73%	-0.651572	-1.396128

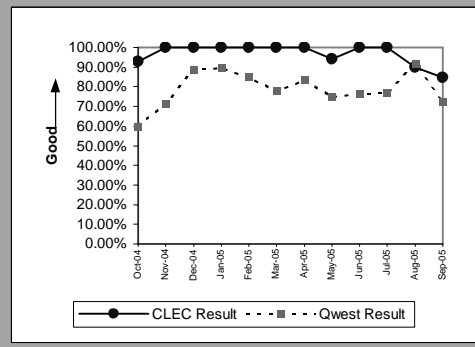



OP-3E - Installation Commitments Met (Percent) - Interval Zone Two

Unbundled Loop - ADSL Qualified(Parity)									
Date	CLEC Num	CLEC Denom	CLEC Result	CLEC Std Dev	Qwest Num	Qwest Denom	Qwest Result	Mod Z Scr	Parity Scr
Oct-04	18	19	94.74%	22.33%	379	383	98.96%	1.765624	-0.266845
Nov-04	27	28	96.43%	18.56%	373	380	98.16%	0.656745	-0.63627
Dec-04	13	13	100.00%	0.00%	376	380	98.95%	-0.365682	-0.333333
Jan-05	42	42	100.00%	0.00%	400	406	98.52%	-0.755604	-0.333333
Feb-05	9	9	100.00%	0.00%	327	334	97.90%	-0.433134	-0.333333
Mar-05	14	14	100.00%	0.00%	361	365	98.90%	-0.386516	-0.333333
Apr-05	17	17	100.00%	0.00%	363	371	97.84%	-0.598532	-0.333333
May-05	6	6	100.00%	0.00%	459	470	97.66%	-0.3768	-1.229078
Jun-05	16	16	100.00%	0.00%	497	504	98.61%	-0.467352	-1.28413
Jul-05	11	11	100.00%	0.00%	587	603	97.35%	-0.54264	-1.329902
Aug-05	8	8	100.00%	0.00%	750	784	95.66%	-0.599169	-1.364269
Sep-05	28	29	96.55%	18.25%	898	918	97.82%	0.461117	-0.7085

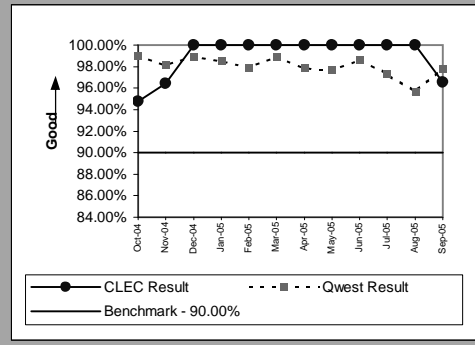

Unbundled Loop - DS3 Capable(Parity)									
Date	CLEC Num	CLEC Denom	CLEC Result	CLEC Std Dev	Qwest Num	Qwest Denom	Qwest Result	Mod Z Scr	Parity Scr
Oct-04									
Nov-04	1	1	100.00%	0.00%	11	12	91.67%	-0.289683	-1.176115
Dec-04	1	1	100.00%	0.00%	3	7	42.86%	-1.080123	-1.656668
Jan-05									
Feb-05	1	1	100.00%	0.00%	6	8	75.00%	-0.544331	-1.33093
Mar-05									
Apr-05									
May-05	1	1	100.00%	0.00%	2	5	40.00%	-1.118034	-1.679716
Jun-05									
Jul-05									
Aug-05									
Sep-05									

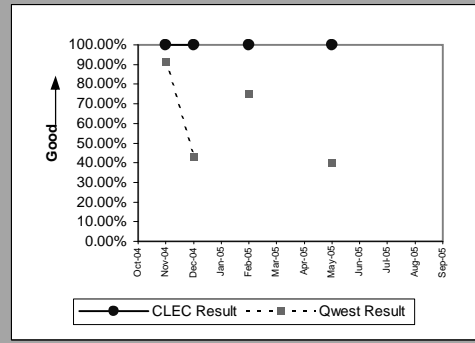

OP-3E - Installation Commitments Met (Percent) - Interval Zone Two

Unbundled Loop Analog(Benchmark)					
Date	Num	Denom	CLEC Result	Standard Dev	
Oct-04		88	91	96.70%	17.86%
Nov-04		127	127	100.00%	0.00%
Dec-04		84	84	100.00%	0.00%
Jan-05		97	98	98.98%	10.05%
Feb-05		99	100	99.00%	9.95%
Mar-05		45	47	95.74%	20.18%
Apr-05		56	61	91.80%	27.43%
May-05		38	42	90.48%	29.35%
Jun-05		674	681	98.97%	10.09%
Jul-05		641	646	99.23%	8.76%
Aug-05		616	616	100.00%	0.00%
Sep-05		210	210	100.00%	0.00%

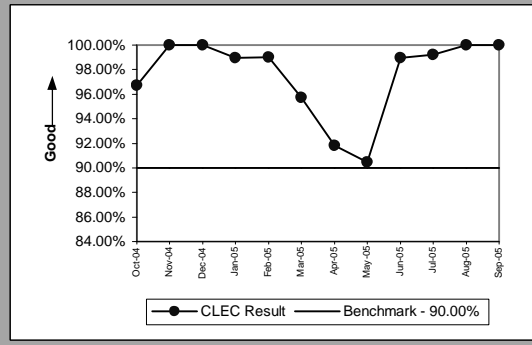

Unbundled Loop - 2 Wire Non-Loaded(Benchmark)					
Date	Num	Denom	CLEC Result	Standard Dev	
Oct-04		26	26	100.00%	0.00%
Nov-04		21	21	100.00%	0.00%
Dec-04		16	16	100.00%	0.00%
Jan-05		13	13	100.00%	0.00%
Feb-05		17	17	100.00%	0.00%
Mar-05		26	26	100.00%	0.00%
Apr-05		12	12	100.00%	0.00%
May-05		26	26	100.00%	0.00%
Jun-05		21	21	100.00%	0.00%
Jul-05		20	21	95.24%	21.30%
Aug-05		24	24	100.00%	0.00%
Sep-05		14	14	100.00%	0.00%

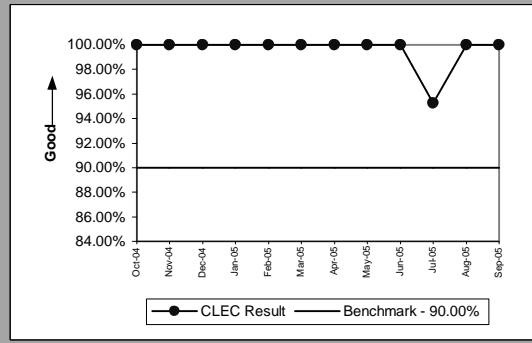

Unbundled Loop - XDSL(Benchmark)					
Date	Num	Denom	CLEC Result	Standard Dev	
Oct-04					
Nov-04					
Dec-04					
Jan-05					
Feb-05					
Mar-05					
Apr-05					
May-05					
Jun-05					
Jul-05		1	1	100.00%	0.00%
Aug-05					
Sep-05					

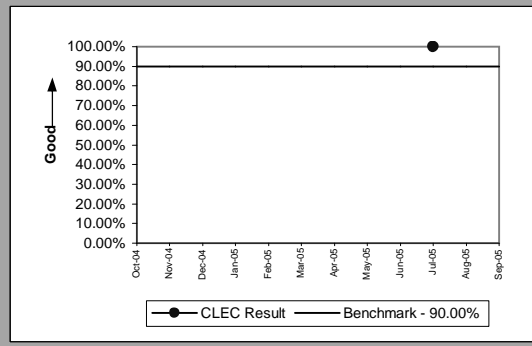

Unbundled Loop Conditioned(Benchmark)					
Date	Num	Denom	CLEC Result	Standard Dev	
Oct-04					
Nov-04		10	10	100.00%	0.00%
Dec-04		1	1	100.00%	0.00%
Jan-05		4	4	100.00%	0.00%
Feb-05		2	2	100.00%	0.00%
Mar-05		0	1	0.00%	0.00%
Apr-05		1	2	50.00%	50.00%
May-05		1	2	50.00%	50.00%
Jun-05		1	2	50.00%	50.00%
Jul-05					
Aug-05		1	1	100.00%	0.00%
Sep-05					

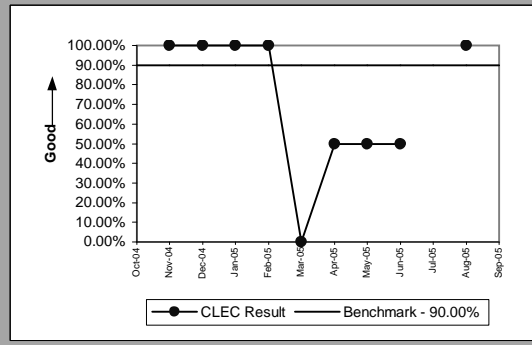

OP-3E - Installation Commitments Met (Percent) - Interval Zone Two

Enhanced Extended Loops - DS0 Capable(Benchmark)				
Date	Num	Denom	CLEC Result	Standard Dev
Oct-04				
Nov-04				
Dec-04				
Jan-05				
Feb-05				
Mar-05				
Apr-05				
May-05				
Jun-05				
Jul-05				
Aug-05	1	1	100.00%	0.00%
Sep-05				

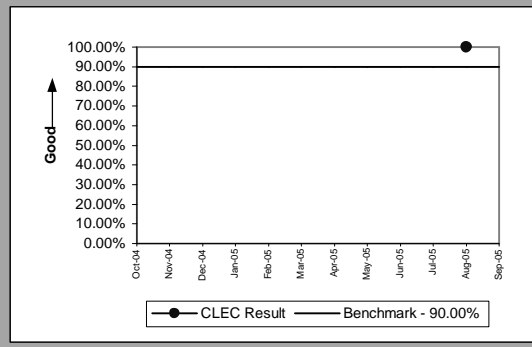

OP-3E - Installation Commitments Met (Percent) - Interval Zone Two

Enhanced Extended Loops - DS1 Capable(Parity)									
Date	CLEC Num	CLEC Denom	CLEC Result	CLEC Std Dev	Qwest Num	Qwest Denom	Qwest Result	Mod Z Scr	Parity Scr
Oct-04	14	17	82.35%	38.12%	139	178	78.09%	-0.405993	-1.246826
Nov-04	18	18	100.00%	0.00%	117	143	81.82%	-1.884886	-2.145929
Dec-04	14	16	87.50%	33.07%	54	73	73.97%	-1.116837	-1.678989
Jan-05	14	15	93.33%	24.94%	27	41	65.85%	-1.920406	-2.167524
Feb-05	14	15	93.33%	24.94%	46	56	82.14%	-1.005005	-1.611
Mar-05	10	10	100.00%	0.00%	22	25	88.00%	-0.986928	-0.333333
Apr-05	6	6	100.00%	0.00%	23	31	74.19%	-1.32232	-1.803914
May-05	13	13	100.00%	0.00%	25	37	67.57%	-2.14886	-2.306414
Jun-05	7	9	77.78%	41.57%	35	47	74.47%	-0.208611	-1.126826
Jul-05	7	8	87.50%	33.07%	38	49	77.55%	-0.625305	-1.380159
Aug-05	7	8	87.50%	33.07%	33	56	58.93%	-1.536555	-1.934159
Sep-05	16	17	94.12%	23.53%	23	36	63.89%	-2.138577	-2.300163

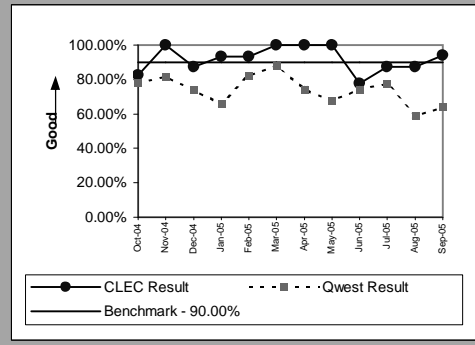

OP-4A - Installation Interval (Average Days) - Dispatches within MSAs

Residence(Parity)									
Date	CLEC Num	CLEC Denom	CLEC Result	CLEC Std Dev	Qwest Num	Qwest Denom	Qwest Result	Mod Z Scr	Parity Scr
Oct-04	2084	485	4.30	1.59	27014	6396	4.22	0.601302	-0.634434
Nov-04	1757	435	4.04	1.52	19892	5518	3.60	3.587397	1.180983
Dec-04	1174	328	3.58	1.22	18605	5497	3.38	1.407108	-0.144539
Jan-05	1273	347	3.67	1.11	16962	5057	3.35	2.570822	0.562949
Feb-05	525	173	3.03	0.36	16196	4933	3.28	-1.216389	-1.739512
Mar-05	1785	517	3.45	0.92	19530	5871	3.33	1.351748	-0.178196
Apr-05	1373	407	3.37	1.17	16806	5031	3.34	0.337881	-0.794583
May-05	1440	429	3.36	1.53	17952	5273	3.40	-0.443838	-1.269834
Jun-05	1768	499	3.54	0.97	19975	5734	3.48	0.65218	-0.603503
Jul-05	1753	434	4.04	1.27	19522	5251	3.72	2.742158	0.667114
Aug-05	2024	499	4.06	1.61	23112	5785	4	0.57576	-0.649963
Sep-05	1920	435	4.41	1.21	24853	5765	4.31	0.85673	-0.479145

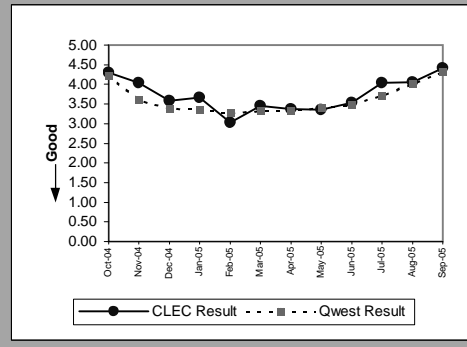

Business(Parity)									
Date	CLEC Num	CLEC Denom	CLEC Result	CLEC Std Dev	Qwest Num	Qwest Denom	Qwest Result	Mod Z Scr	Parity Scr
Oct-04	4	1	4	0.38	6698	1603	4.18	-0.029262	-1.01779
Nov-04	22	7	3.14	0.38	5353	1454	3.68	-0.343796	-1.209013
Dec-04	16	5	3.20	0.45	4379	1268	3.45	-0.149256	-1.090741
Jan-05	18	2	9	8.49	4653	1327	3.51	2.490748	0.101563
Feb-05	16	6	2.67	0.82	4919	1410	3.49	-0.531133	-1.322906
Mar-05	21	1	21	0.00	5583	1616	3.45	5.026247	0.565993
Apr-05	15	5	3	0.00	5457	1480	3.69	-0.377442	-1.229469
May-05	12	4	3	0.00	5333	1504	3.55	-0.351554	-1.213729
Jun-05	18	6	3	0.00	6101	1610	3.79	-0.440015	-1.26751
Jul-05	13	3	4.33	1.53	5079	1315	3.86	0.229609	-0.481786
Aug-05	3	1	3	0.00	6348	1599	3.97	-0.233687	-1.142072
Sep-05	26	8	3.25	0.71	5856	1486	3.94	-0.546102	-1.332006

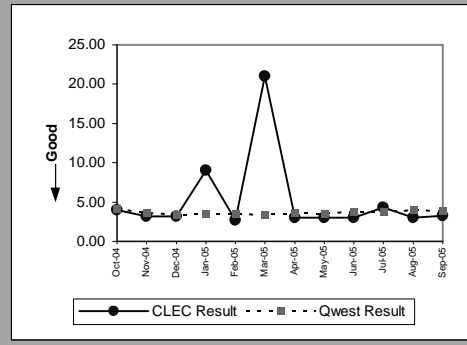

Qwest DSL(Parity)									
Date	CLEC Num	CLEC Denom	CLEC Result	CLEC Std Dev	Qwest Num	Qwest Denom	Qwest Result	Mod Z Scr	Parity Scr
Oct-04	64	10	6.40	4.88	10666	2032	5.25	2.016877	0.005942
Nov-04	34	5	6.80	4.09	8153	1698	4.80	2.389423	0.372237
Dec-04	56	9	6.22	2.95	9126	1762	5.18	1.514049	-0.116148
Jan-05	45	10	4.50	1.65	12396	2411	5.14	-1.142673	-1.694696
Feb-05	34	7	4.86	0.38	13058	2409	5.42	-0.794665	-1.483122
Mar-05	41	8	5.13	1.96	11966	2261	5.29	-0.182821	-1.111147
Apr-05	24	3	8	6.08	12807	2339	5.48	1.429732	0.117682
May-05	26	6	4.33	2.16	14868	2737	5.43	-1.001274	-1.608732
Jun-05	34	5	6.80	3.03	16362	2994	5.46	1.307833	-0.224324
Jul-05	51	12	4.25	1.14	18585	3766	4.93	-0.776846	-1.472289
Aug-05	77	19	4.05	1.43	26070	5455	4.78	-1.082737	-1.658257
Sep-05	75	16	4.69	2.44	28127	5979	4.70	-0.024831	-1.015096

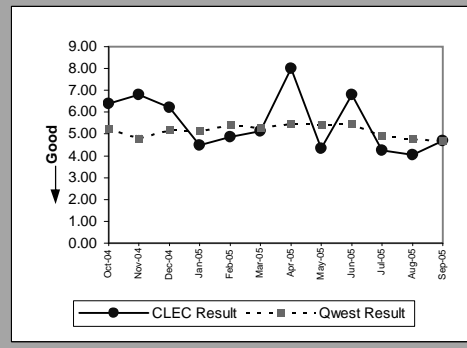

UNE - P (POTS)(Parity)									
Date	CLEC Num	CLEC Denom	CLEC Result	CLEC Std Dev	Qwest Num	Qwest Denom	Qwest Result	Mod Z Scr	Parity Scr
Oct-04	1519	354	4.29	1.93	33712	7999	4.21	0.393304	-0.760888
Nov-04	1378	353	3.90	1.84	25245	6972	3.62	1.805646	0.097755
Dec-04	919	244	3.77	2.73	22984	6765	3.40	2.06636	0.256258
Jan-05	67	19	3.53	0.96	21615	6384	3.39	0.252425	-0.59185
Feb-05	7	2	3.50	0.71	21115	6343	3.33	0.082458	-0.586105
Mar-05	15	5	3	0.00	25113	7487	3.35	-0.326752	-1.198651
Apr-05	13	4	3.25	0.50	22263	6511	3.42	-0.132308	-1.080438
May-05	18	6	3	0.89	23285	6777	3.44	-0.445933	-1.271108
Jun-05	16	5	3.20	0.84	26076	7344	3.55	-0.291843	-1.177428
Jul-05	3	1	3	0.00	24601	6566	3.75	-0.283679	-1.172464
Aug-05	12	3	4	0.00	29460	7384	3.99	0.006398	-0.892772
Sep-05	11	2	5.50	0.71	30709	7251	4.24	0.663869	-0.329386

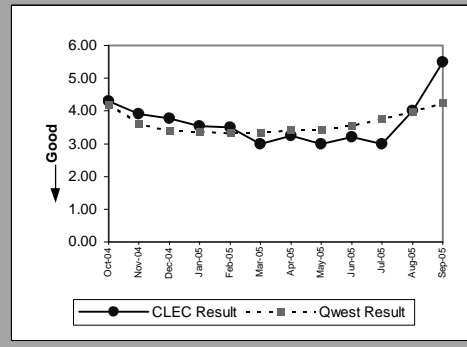

OP-4A - Installation Interval (Average Days) - Dispatches within MSAs

UNE P (Centrex)(Parity)									
Date	CLEC Num	CLEC Denom	CLEC Result	CLEC Std Dev	Qwest Num	Qwest Denom	Qwest Result	Mod Z Scr	Parity Scr
Oct-04	6	2	3	0.00	715	208	3.44	-0.344019	-1.209149
Nov-04	9	4	2.25	1.50	1639	321	5.11	-0.882093	-1.536275
Dec-04	6	2	3	0.00	495	133	3.72	-0.547107	-1.332617
Jan-05	3	1	3	0.00	915	210	4.36	-0.339181	-1.206207
Feb-05									
Mar-05									
Apr-05									
May-05									
Jun-05									
Jul-05									
Aug-05									
Sep-05									

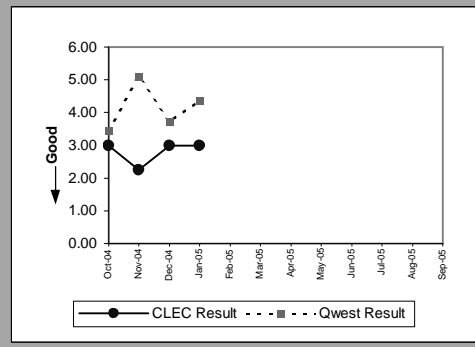

UNE P (Centrex 21)(Parity)									
Date	CLEC Num	CLEC Denom	CLEC Result	CLEC Std Dev	Qwest Num	Qwest Denom	Qwest Result	Mod Z Scr	Parity Scr
Oct-04	3	1	3		225	54	4.17	-0.284104	-1.172723
Nov-04									
Dec-04									
Jan-05									
Feb-05									
Mar-05									
Apr-05									
May-05									
Jun-05									
Jul-05									
Aug-05									
Sep-05									

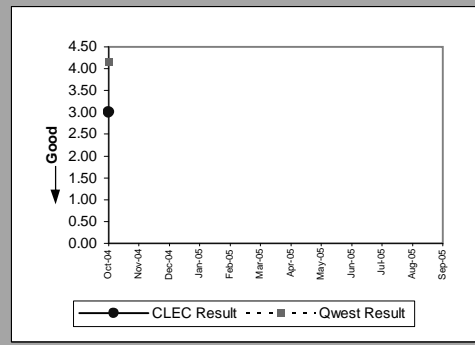

OP-4A - Installation Interval (Average Days) - Dispatches within MSAs

Line Sharing(Benchmark)					
Date	Numerator	Denominator	CLEC Result	Standard Dev	
Oct-04	31	10	3.10	0.32	
Nov-04	6	2	3	0.00	
Dec-04	9	3	3	0.00	
Jan-05	21	7	3	0.00	
Feb-05	27	9	3	0.00	
Mar-05	12	4	3	0.00	
Apr-05	3	1	3	0.00	
May-05					
Jun-05					
Jul-05					
Aug-05					
Sep-05					

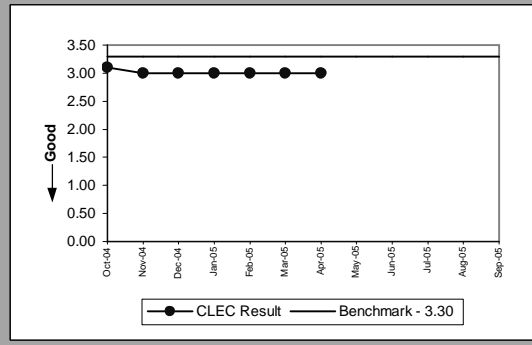

OP-4A - Installation Interval (Average Days) - Dispatches within MSAs

Line Splitting						
Date	Numerator	Denominator	CLEC Result	Standard Dev		
Oct-04	12	4	3			0.00
Nov-04	6	2	3			0.00
Dec-04	12	4	3			0.00
Jan-05	18	6	3			0.00
Feb-05	13	4	3.25	0.50		
Mar-05	25	8	3.13	0.35		
Apr-05	26	9	2.89	0.33		
May-05	21	7	3			0.00
Jun-05	12	4	3			0.00
Jul-05	15	5	3			0.00
Aug-05	3	1	3			0.00
Sep-05	3	1	3			0.00

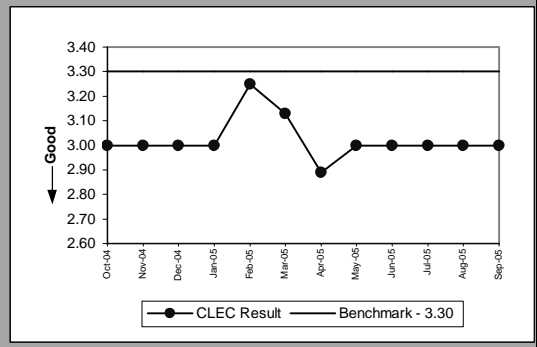



OP-4B - Installation Interval (Average Days) - Dispatches outside MSAs

Residence(Parity)									
Date	CLEC Num	CLEC Denom	CLEC Result	CLEC Std Dev	Qwest Num	Qwest Denom	Qwest Result	Mod Z Scr	Parity Scr
Oct-04	176	50	3.52	1.05	4271	1122	3.81	-0.533706	-1.32447
Nov-04	68	23	2.96	0.56	3524	982	3.59	-0.651714	-1.396214
Dec-04	116	34	3.41	0.82	3220	975	3.30	0.194454	-0.595661
Jan-05	103	28	3.68	2.44	2746	865	3.17	1.282568	-0.206808
Feb-05	44	15	2.93	0.26	2812	865	3.25	-0.551794	-1.335467
Mar-05	176	54	3.26	1.01	3388	1033	3.28	-0.071004	-1.043167
Apr-05	145	46	3.15	0.73	3250	947	3.43	-0.645932	-1.392699
May-05	138	45	3.07	0.39	3236	877	3.69	-1.304923	-1.793337
Jun-05	115	36	3.19	0.82	3910	1073	3.64	-1.094944	-1.665679
Jul-05	151	47	3.21	0.75	3659	964	3.80	-0.765084	-1.465138
Aug-05	175	48	3.65	2.10	3641	934	3.90	-0.627365	-1.381411
Sep-05	283	65	4.35	2.40	4394	1042	4.22	0.267343	-0.691632

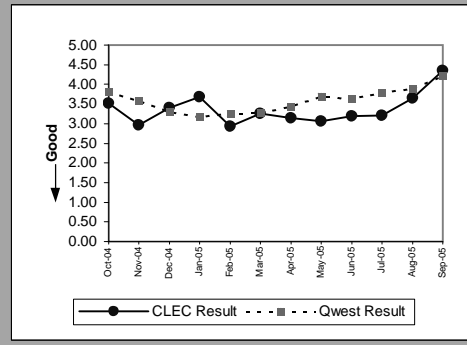

Business(Parity)									
Date	CLEC Num	CLEC Denom	CLEC Result	CLEC Std Dev	Qwest Num	Qwest Denom	Qwest Result	Mod Z Scr	Parity Scr
Oct-04	3	1	3		832	228	3.65	-0.249165	-1.151481
Nov-04									
Dec-04	4	1	4	0.00	642	192	3.34	0.227339	-0.257547
Jan-05	3	1	3	0.00	613	191	3.21	-0.109958	-1.06685
Feb-05	3	1	3	0.00	639	192	3.33	-0.153669	-1.093424
Mar-05	3	1	3	0.00	730	216	3.38	-0.119471	-1.072633
Apr-05									
May-05	3	1	3	0.00	797	210	3.80	-0.233428	-1.141914
Jun-05	3	1	3	0.00	751	222	3.38	-0.261835	-1.159184
Jul-05	3	1	3	0.00	796	196	4.06	-0.172848	-1.105084
Aug-05	3	1	3	0.00	988	225	4.39	-0.208414	-1.126707
Sep-05									

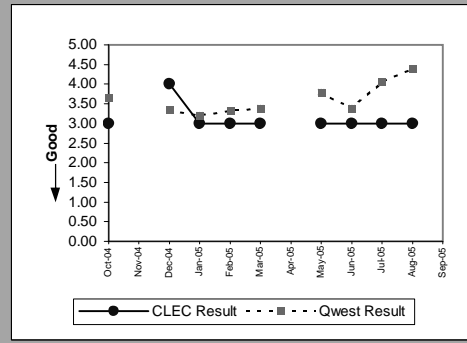

Qwest DSL(Parity)									
Date	CLEC Num	CLEC Denom	CLEC Result	CLEC Std Dev	Qwest Num	Qwest Denom	Qwest Result	Mod Z Scr	Parity Scr
Oct-04									
Nov-04	10	2	5	0.00	1497	284	5.27	-0.141822	-1.086222
Dec-04	6	1	6	0.00	1267	254	4.99	1.290299	0.086184
Jan-05									
Feb-05									
Mar-05									
Apr-05									
May-05									
Jun-05									
Jul-05	6	1	6	0.00	2378	510	4.66	0.648818	-0.364655
Aug-05									
Sep-05	3	1	3	0.00	3762	835	4.51	-0.653469	-1.397281

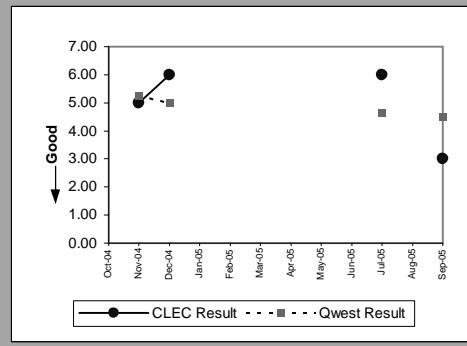

UNE - P (POTS)(Parity)									
Date	CLEC Num	CLEC Denom	CLEC Result	CLEC Std Dev	Qwest Num	Qwest Denom	Qwest Result	Mod Z Scr	Parity Scr
Oct-04	118	35	3.37	1.17	5103	1350	3.78	-0.672011	-1.408554
Nov-04	94	25	3.76	2.44	4228	1162	3.64	0.13354	-0.686421
Dec-04	98	29	3.38	1.12	3862	1167	3.31	0.117624	-0.700266
Jan-05	40	7	5.71	5.06	3359	1056	3.18	3.307408	0.202155
Feb-05									
Mar-05									
Apr-05									
May-05									
Jun-05	6	2	3	0.00	4661	1295	3.60	-0.370016	-1.224954
Jul-05									
Aug-05									
Sep-05									

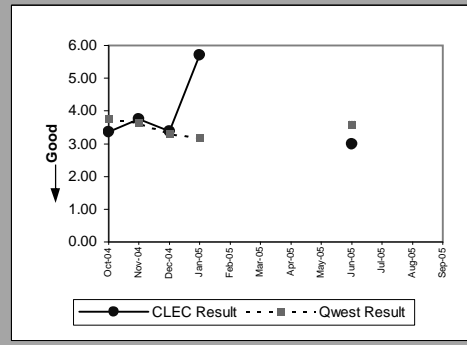

OP-4C - Installation Interval (Average Days) - No dispatches

Residence(Parity)									
Date	CLEC Num	CLEC Denom	CLEC Result	CLEC Std Dev	Qwest Num	Qwest Denom	Qwest Result	Mod Z Scr	Parity Scr
Oct-04	1995	666	3	0.85	54058	16999	3.18	-4.078072	-3.479292
Nov-04	1775	597	2.97	0.31	52190	16016	3.26	-5.994083	-4.644144
Dec-04	1614	545	2.96	0.41	46484	15161	3.07	-2.118286	-2.287826
Jan-05	1325	448	2.96	0.40	45734	14456	3.16	-3.573891	-3.172772
Feb-05	1291	424	3.04	0.50	44480	14058	3.16	-2.02821	-2.233064
Mar-05	1956	655	2.99	0.38	50045	15875	3.15	-3.756961	-3.28407
Apr-05	1559	525	2.97	0.34	46501	14715	3.16	-3.841486	-3.335458
May-05	2236	754	2.97	0.34	46624	14312	3.26	-6.691177	-5.067947
Jun-05	2137	718	2.98	0.34	53679	16402	3.27	-6.557318	-4.986566
Jul-05	2145	721	2.98	0.43	47996	14898	3.22	-6.14936	-4.738546
Aug-05	2660	897	2.97	0.43	51626	15764	3.27	-8.61127	-6.235281
Sep-05	2907	980	2.97	0.37	51495	16077	3.20	-6.240079	-4.793699

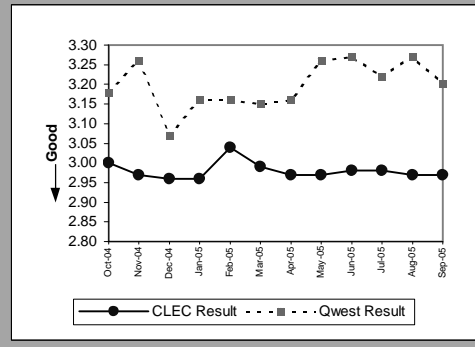

Business(Parity)									
Date	CLEC Num	CLEC Denom	CLEC Result	CLEC Std Dev	Qwest Num	Qwest Denom	Qwest Result	Mod Z Scr	Parity Scr
Oct-04	10	4	2.50	1	1213	397	3.06	-0.722487	-1.439241
Nov-04	12	4	3	0.00	1235	389	3.17	-0.125255	-1.07615
Dec-04	46	17	2.71	0.69	1300	429	3.03	-0.806449	-1.490286
Jan-05	6	3	2	1.73	1230	393	3.13	-0.995755	-1.605376
Feb-05	16	7	2.29	0.76	1290	413	3.12	-1.092811	-1.664382
Mar-05	16	7	2.29	1.11	1958	580	3.38	-1.101568	-1.669706
Apr-05	21	7	3	0.00	1514	493	3.07	-0.116524	-1.070842
May-05	14	5	2.80	0.45	1445	472	3.06	-0.424665	-1.258178
Jun-05	8	3	2.67	0.58	1578	547	2.88	-0.220426	-1.134009
Jul-05	13	6	2.17	1.17	1274	427	2.98	-1.180613	-1.717762
Aug-05	2	1	2	0.00	1405	474	2.96	-0.3396	-1.206462
Sep-05	15	5	3	0.00	1371	537	2.55	0.655929	-0.77719

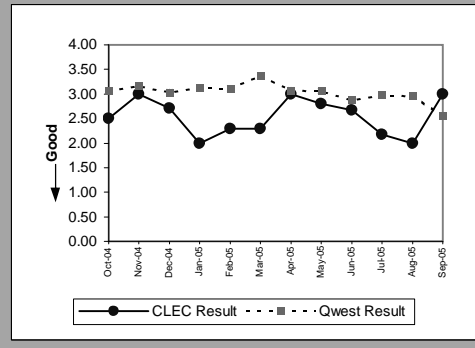

PBX(Parity)									
Date	CLEC Num	CLEC Denom	CLEC Result	CLEC Std Dev	Qwest Num	Qwest Denom	Qwest Result	Mod Z Scr	Parity Scr
Oct-04									
Nov-04									
Dec-04									
Jan-05									
Feb-05									
Mar-05									
Apr-05									
May-05									
Jun-05									
Jul-05	5	1	5	0.00					
Aug-05									
Sep-05									

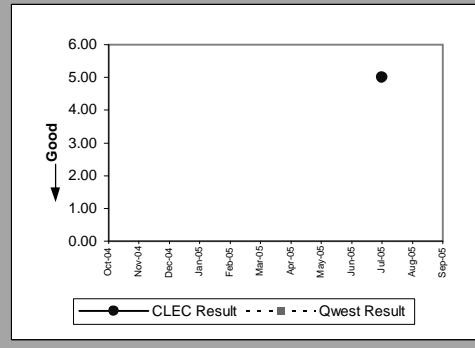

Qwest DSL(Parity)									
Date	CLEC Num	CLEC Denom	CLEC Result	CLEC Std Dev	Qwest Num	Qwest Denom	Qwest Result	Mod Z Scr	Parity Scr
Oct-04	39	8	4.88	0.35	40387	8212	4.92	-0.184358	-1.112082
Nov-04	50	12	4.17	1.40	36519	7469	4.89	-2.757905	-2.676687
Dec-04	87	18	4.83	0.51	39207	8000	4.90	-0.356643	-1.216823
Jan-05	139	30	4.63	0.81	36732	7474	4.91	-2.011849	-2.223117
Feb-05	79	19	4.16	1.21	29829	6105	4.89	-3.488426	-3.120813
Mar-05	207	45	4.60	0.91	32677	6679	4.89	-2.577258	-2.566861
Apr-05	173	38	4.55	1.25	28780	5893	4.88	-2.793658	-2.698424
May-05	220	45	4.89	0.38	30951	6311	4.90	-0.154745	-1.094078
Jun-05	170	35	4.86	0.69	31926	6499	4.91	-0.417306	-1.253704
Jul-05	114	28	4.07	1.70	22054	5573	3.96	0.473703	-0.59185
Aug-05	43	14	3.07	0.27	14075	5014	2.81	1.141063	0.101563
Sep-05	58	21	2.76	0.44	15474	5232	2.96	-1.81142	-2.101265

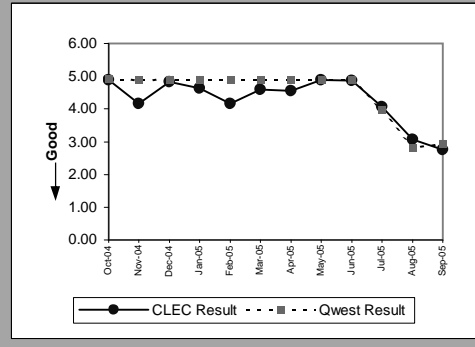

OP-4C - Installation Interval (Average Days) - No dispatches

UNE - P (POTS)(Parity)									
Date	CLEC Num	CLEC Denom	CLEC Result	CLEC Std Dev	Qwest Num	Qwest Denom	Qwest Result	Mod Z Scr	Parity Scr
Oct-04	10892	3645	2.99	0.27	55271	17396	3.18	-8.97564	-6.456802
Nov-04	5745	1926	2.98	0.32	53425	16405	3.26	-9.417424	-6.725388
Dec-04	5942	1988	2.99	0.40	47784	15590	3.07	-2.782481	-2.691628
Jan-05	153	52	2.94	0.37	46964	14849	3.16	-1.292442	-1.785749
Feb-05	69	23	3	0.00	45770	14471	3.16	-0.637961	-1.387853
Mar-05	12	4	3	0.00	52003	16455	3.16	-0.268334	-1.163135
Apr-05	15	5	3	0.00	48015	15208	3.16	-0.309428	-1.188119
May-05	3	1	3	0.00	48069	14784	3.25	-0.213786	-1.129973
Jun-05	12	4	3	0.00	55257	16949	3.26	-0.430793	-1.261903
Jul-05	5	2	2.50	0.71	49270	15325	3.22	-0.940626	-1.57186
Aug-05									
Sep-05	9	3	3	0.00	52866	16614	3.18	-0.268979	-1.163528

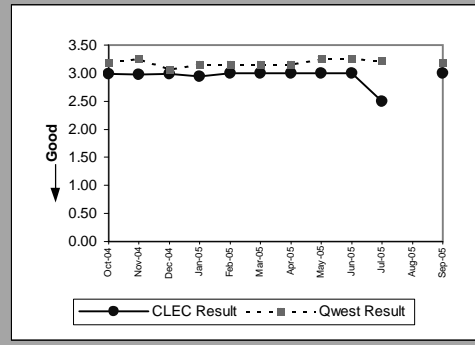

UNE P (Centrex)(Parity)									
Date	CLEC Num	CLEC Denom	CLEC Result	CLEC Std Dev	Qwest Num	Qwest Denom	Qwest Result	Mod Z Scr	Parity Scr
Oct-04									
Nov-04									
Dec-04	0	1	0.00	0.00	17	7	2.43	-1.097345	-1.667139
Jan-05									
Feb-05									
Mar-05									
Apr-05									
May-05									
Jun-05									
Jul-05									
Aug-05									
Sep-05									

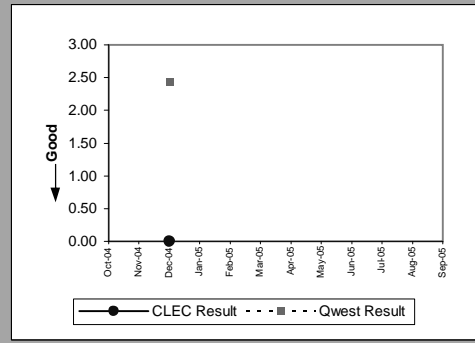

UNE P (Centrex 21)(Parity)									
Date	CLEC Num	CLEC Denom	CLEC Result	CLEC Std Dev	Qwest Num	Qwest Denom	Qwest Result	Mod Z Scr	Parity Scr
Oct-04	9	3	3	0.00	143	18	7.94	-0.363527	-1.221009
Nov-04									
Dec-04	3	1	3	0.00	59	20	2.95	0.046469	-1.507339
Jan-05									
Feb-05									
Mar-05									
Apr-05									
May-05									
Jun-05									
Jul-05									
Aug-05									
Sep-05									

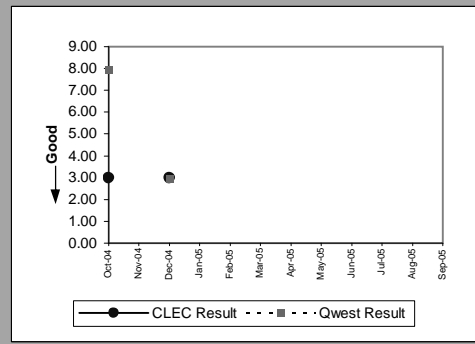

OP-4C - Installation Interval (Average Days) - No dispatches

Line Sharing(Benchmark)						
Date	Numerator	Denominator	CLEC Result	Standard Dev		
Oct-04	249	82	3.04	0.25		
Nov-04	15	5	3	0.00		
Dec-04	24	8	3	0.00		
Jan-05	9	3	3	0.00		
Feb-05	12	4	3	0.00		
Mar-05	6	2	3	0.00		
Apr-05	6	2	3	0.00		
May-05	3	1	3	0.00		
Jun-05	12	4	3	0.00		
Jul-05	3	1	3	0.00		
Aug-05	6	2	3	0.00		
Sep-05						

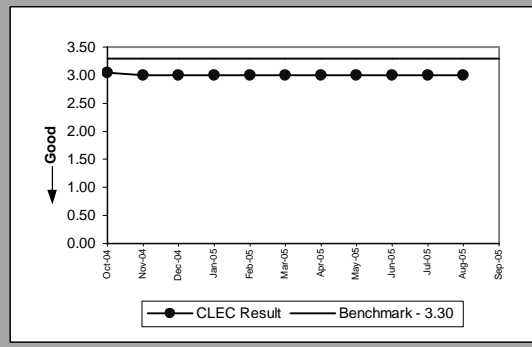

OP-4C - Installation Interval (Average Days) - No dispatches

Line Splitting						
Date	Numerator	Denominator	CLEC Result	Standard Dev		
Oct-04	149	50	2.98	0.14		
Nov-04	165	55	3	0.00		
Dec-04	137	46	2.98	0.15		
Jan-05	125	41	3.05	0.84		
Feb-05	134	45	2.98	0.15		
Mar-05	167	56	2.98	0.13		
Apr-05	122	41	2.98	0.16		
May-05	122	41	2.98	0.16		
Jun-05	81	29	2.79	0.62		
Jul-05	90	30	3	0.00		
Aug-05	69	23	3	0.00		
Sep-05	54	18	3	0.00		

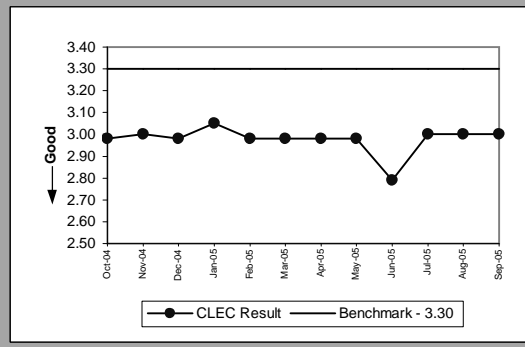

OP-4D - Installation Interval (Average Days) - Interval Zone One

DS1(Parity)									
Date	CLEC Num	CLEC Denom	CLEC Result	CLEC Std Dev	Qwest Num	Qwest Denom	Qwest Result	Mod Z Scr	Parity Scr
Oct-04									
Nov-04	10	1	10		775	81	9.57	0.082766	-0.649263
Dec-04									
Jan-05									
Feb-05									
Mar-05									
Apr-05									
May-05	10	1	10	0.00	548	53	10.34	-0.04166	-1.025327
Jun-05									
Jul-05									
Aug-05									
Sep-05									

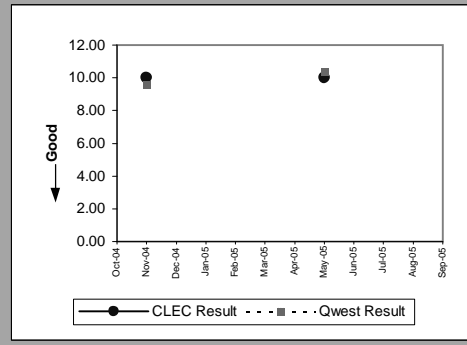

PBX(Parity)									
Date	CLEC Num	CLEC Denom	CLEC Result	CLEC Std Dev	Qwest Num	Qwest Denom	Qwest Result	Mod Z Scr	Parity Scr
Oct-04									
Nov-04	6	1	6		319	18	17.72	-0.389335	-1.236699
Dec-04									
Jan-05									
Feb-05									
Mar-05									
Apr-05									
May-05									
Jun-05									
Jul-05									
Aug-05									
Sep-05									

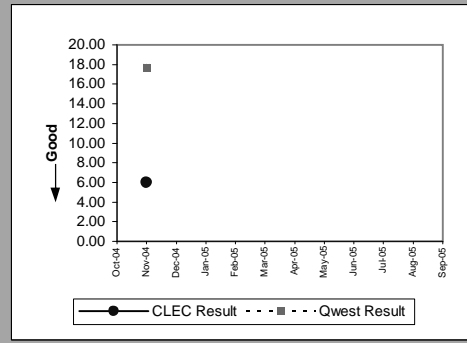

LIS Trunk(Parity)									
Date	CLEC Num	CLEC Denom	CLEC Result	CLEC Std Dev	Qwest Num	Qwest Denom	Qwest Result	Mod Z Scr	Parity Scr
Oct-04	115	10	11.50	5.48	212	12	17.67	-3.322698	-3.020057
Nov-04	65	5	13	6.52	289	13	22.23	-2.826073	-2.71813
Dec-04	305	20	15.25	8.66	70	3	23.33	-1.148013	-1.697943
Jan-05	166	11	15.09	7.38	90	6	15	0.017141	-1.149308
Feb-05	272	20	13.60	5.24	53	5	10.60	2.300895	0.181341
Mar-05	213	15	14.20	9.55	250	16	15.63	-0.470389	-1.285976
Apr-05	100	7	14.29	7.59	342	20	17.10	-1.031189	-1.626918
May-05	189	13	14.54	10.44	42	3	14	0.134615	-0.982349
Jun-05	428	32	13.38	5.67	166	8	20.75	-3.884318	-3.361498
Jul-05	68	8	8.50	4.04	230	13	17.69	-4.585989	-3.788083
Aug-05	131	9	14.56	5.92	487	26	18.73	-1.182109	-1.718671
Sep-05	42	3	14	9.64	280	13	21.54	-1.803172	-2.096251

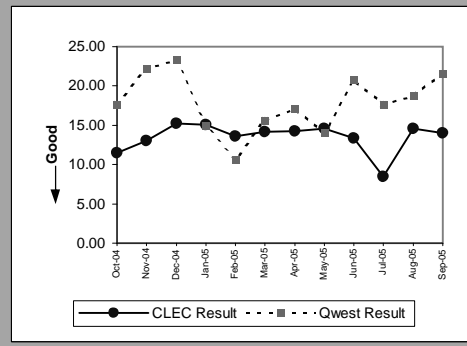

OP-4D - Installation Interval (Average Days) - Interval Zone One

UDIT DS1 (Parity)									
Date	CLEC Num	CLEC Denom	CLEC Result	CLEC Std Dev	Qwest Num	Qwest Denom	Qwest Result	Mod Z Scr	Parity Scr
Oct-04	4	1	4		1074	107	10.04	-0.790623	-1.480665
Nov-04									
Dec-04									
Jan-05	4	1	4	0.00	643	49	13.12	-1.093924	-1.665059
Feb-05									
Mar-05									
Apr-05	5	1	5	0.00	526	56	9.39	-1.110618	-1.675208
May-05									
Jun-05	10	2	5	0.00	886	94	9.43	-0.882411	-1.536468
Jul-05	5	1	5	0.00	792	74	10.70	-0.657551	-1.399763
Aug-05	7	2	3.50	0.71	1891	70	27.01	-1.379625	-1.838753
Sep-05	25	5	5	0.00	970	73	13.29	-1.206007	-1.7332

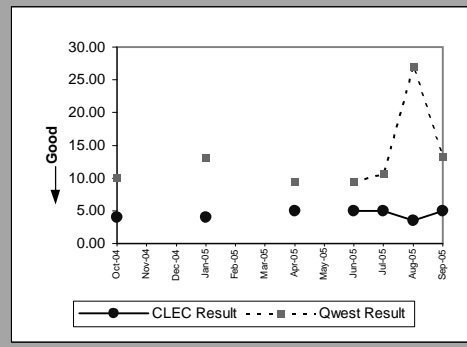

UDIT Above DS1 Level (Parity)									
Date	CLEC Num	CLEC Denom	CLEC Result	CLEC Std Dev	Qwest Num	Qwest Denom	Qwest Result	Mod Z Scr	Parity Scr
Oct-04	8	1	8		450	23	19.57	-0.391573	-1.23806
Nov-04	16	2	8	1.41	431	17	25.35	-1.642481	-1.998558
Dec-04									
Jan-05									
Feb-05	12	2	6	1.41	487	23	21.17	-1.235763	-1.751291
Mar-05									
Apr-05									
May-05	7	1	7	0.00	101	10	10.10	-0.407757	-1.247899
Jun-05	10	2	5	0.00	635	40	15.88	-1.808417	-2.09944
Jul-05									
Aug-05	97	15	6.47	0.64	347	26	13.35	-2.286952	-2.390368
Sep-05	5	1	5	0.00	114	10	11.40	-0.986446	-1.599717

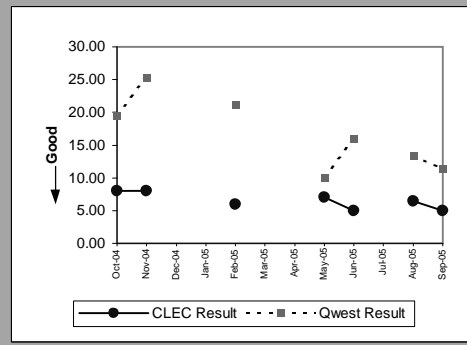

Dark Fiber - IOF (Diagnostic)									
Date	CLEC Num	CLEC Denom	CLEC Result	CLEC Std Dev	Qwest Num	Qwest Denom	Qwest Result	Mod Z Scr	Parity Scr
Oct-04									
Nov-04									
Dec-04	18	1	18	0.00					
Jan-05	31	2	15.50	6.36					
Feb-05									
Mar-05									
Apr-05									
May-05	71	4	17.75	0.50					
Jun-05									
Jul-05									
Aug-05									
Sep-05									

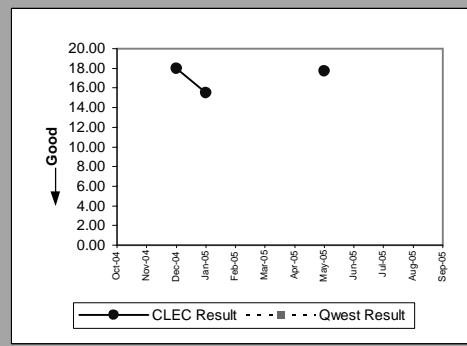

Unbundled Loop - DS1 Capable (Parity)									
Date	CLEC Num	CLEC Denom	CLEC Result	CLEC Std Dev	Qwest Num	Qwest Denom	Qwest Result	Mod Z Scr	Parity Scr
Oct-04	514	103	4.99	3.01	1074	107	10.04	-4.810417	-3.924526
Nov-04	381	85	4.48	1.39	775	81	9.57	-6.312048	-4.837453
Dec-04	400	84	4.76	1.96	1415	150	9.43	-3.411579	-3.074092
Jan-05	276	63	4.38	1.43	643	49	13.12	-5.559143	-4.379719
Feb-05	392	80	4.90	1.47	785	65	12.08	-5.422502	-4.296647
Mar-05	520	103	5.05	2.58	890	86	10.35	-6.338581	-0.246249
Apr-05	454	99	4.59	0.98	526	56	9.39	-7.332988	-5.45814
May-05	428	95	4.51	1.21	548	53	10.34	-4.213501	-3.561626
Jun-05	508	106	4.79	2.67	886	94	9.43	-4.659442	-3.83274
Jul-05	431	86	5.01	2.20	792	74	10.70	-4.166419	-3.533003
Aug-05	462	92	5.02	2.34	1891	70	27.01	-5.83435	-4.547033
Sep-05	497	100	4.97	1.98	970	73	13.29	-3.634613	-3.209688

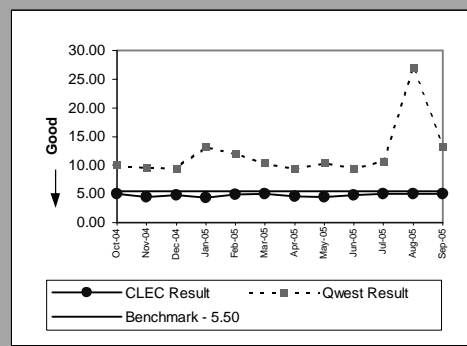

Results provide std and retail parity perf. for all states. The UBL-DS1 std of 5.5 days applies to AZ, CO, MN, NM, SD, UT, WA. The parity std of UBL-DS1 to retail DS1 applies to all other states.

OP-4D - Installation Interval (Average Days) - Interval Zone One

Unbundled Loop - ISDN Capable(Parity)									
Date	CLEC Num	CLEC Denom	CLEC Result	CLEC Std Dev	Qwest Num	Qwest Denom	Qwest Result	Mod Z Scr	Parity Scr
Oct-04	156	37	4.22	1.38	334	56	5.96	-1.487656	-1.90443
Nov-04	131	32	4.09	1.15	374	55	6.80	-1.712911	-2.041376
Dec-04	105	26	4.04	1.15	361	42	8.60	-2.136127	-2.298673
Jan-05	124	30	4.13	1.28	259	41	6.32	-1.535869	-1.933742
Feb-05	110	25	4.40	1.73	340	50	6.80	-2.179797	-2.325223
Mar-05	160	39	4.10	1.07	444	59	7.53	-2.068009	-2.25726
Apr-05	99	26	3.81	0.85	459	55	8.35	-2.352708	-2.430345
May-05	144	31	4.65	0.66	353	57	6.19	-1.250445	-1.760217
Jun-05	119	27	4.41	1.22	281	46	6.11	-1.857213	-2.129105
Jul-05	165	39	4.23	2.31	287	35	8.20	-2.424013	-2.473695
Aug-05	127	23	5.52	2.76	286	49	5.84	-0.323422	-1.196626
Sep-05	146	29	5.03	4.68	346	53	6.53	-1.235352	-1.751041

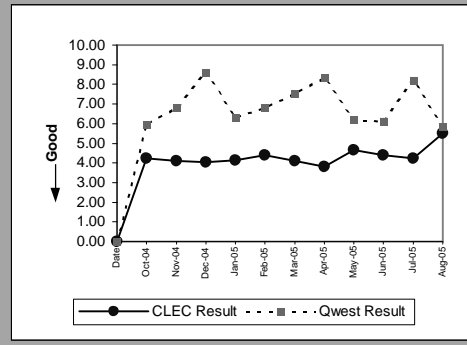

Unbundled Loop - ADSL Qualified(Parity)									
Date	CLEC Num	CLEC Denom	CLEC Result	CLEC Std Dev	Qwest Num	Qwest Denom	Qwest Result	Mod Z Scr	Parity Scr
Oct-04	118	27	4.37	1.11	10668	2033	5.25	-2.513478	-2.528086
Nov-04	31	7	4.43	0.79	8156	1699	4.80	-0.525823	-1.319678
Dec-04	70	15	4.67	0.62	9126	1762	5.18	-0.959262	-0.666667
Jan-05	20	4	5	0.00	12406	2412	5.14	-0.161603	-0.5
Feb-05	26	6	4.33	1.21	13058	2409	5.42	-1.420072	-0.833333
Mar-05	12	3	4	1	11975	2263	5.29	-0.865388	-1
Apr-05	25	6	4.17	0.98	12807	2339	5.48	-1.047511	-0.916667
May-05	56	13	4.31	0.85	14873	2738	5.43	-1.506363	-1.915804
Jun-05	61	13	4.69	0.85	16362	2994	5.46	-1.218775	-1.740963
Jul-05	64	13	4.92	0.28	18585	3766	4.93	-0.014007	-1.008516
Aug-05	77	16	4.81	0.54	26074	5456	4.78	0.04589	-0.872588
Sep-05	43	9	4.78	0.44	28127	5979	4.70	0.081508	-0.819065

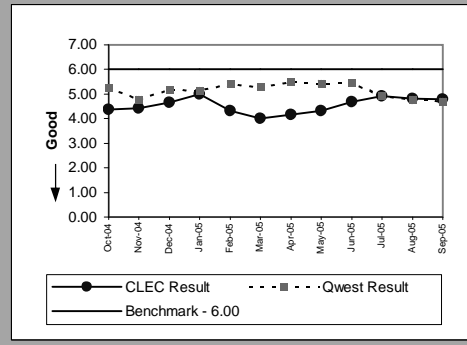

Unbundled Loop - DS3 Capable(Parity)									
Date	CLEC Num	CLEC Denom	CLEC Result	CLEC Std Dev	Qwest Num	Qwest Denom	Qwest Result	Mod Z Scr	Parity Scr
Oct-04	5	1	5		450	23	19.57	-0.493147	-1.299812
Nov-04									
Dec-04									
Jan-05									
Feb-05	7	1	7	0.00	487	23	21.17	-0.833061	-1.506465
Mar-05									
Apr-05									
May-05	5	1	5	0.00	101	10	10.10	-0.670827	-1.407834
Jun-05									
Jul-05									
Aug-05									
Sep-05	5	1	5	0.00	114	10	11.40	-0.986446	-1.599717

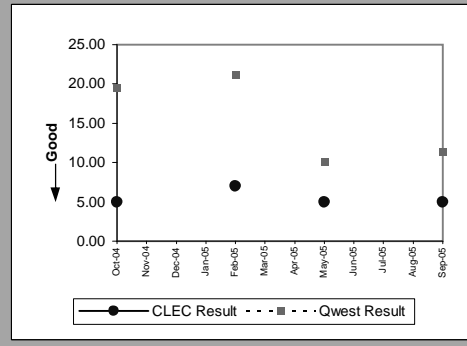

Qwest DSL(Parity)									
Date	CLEC Num	CLEC Denom	CLEC Result	CLEC Std Dev	Qwest Num	Qwest Denom	Qwest Result	Mod Z Scr	Parity Scr
Oct-04									
Nov-04									
Dec-04									
Jan-05									
Feb-05									
Mar-05	5	1	5	0.00	53	13	4.08	0.252496	-0.538711
Apr-05									
May-05									
Jun-05									
Jul-05									
Aug-05									
Sep-05									

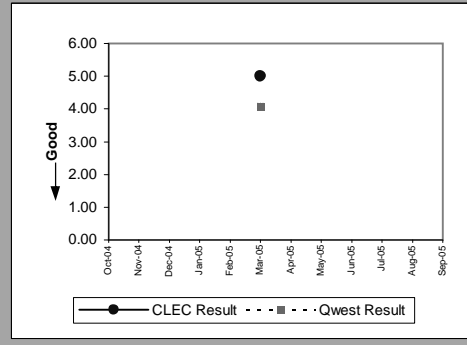

Results provide std and retail parity perf. for all states. The UBL-DS1 std of 5.5 days applies to AZ, CO, MN, NM, SD, UT, WA. The parity std of UBL-DS1 to retail DS1 applies to all other states.



OP-4D - Installation Interval (Average Days) - Interval Zone One

Dark Fiber - Loop(Diagnostic)									
Date	CLEC Num	CLEC Denom	CLEC Result	CLEC Std Dev	Qwest Num	Qwest Denom	Qwest Result	Mod Z Scr	Parity Scr
Oct-04									
Nov-04	20	1	20						
Dec-04									
Jan-05									
Feb-05									
Mar-05									
Apr-05									
May-05	19	1	19	0.00					
Jun-05									
Jul-05	40	2	20	0.00					
Aug-05									
Sep-05									

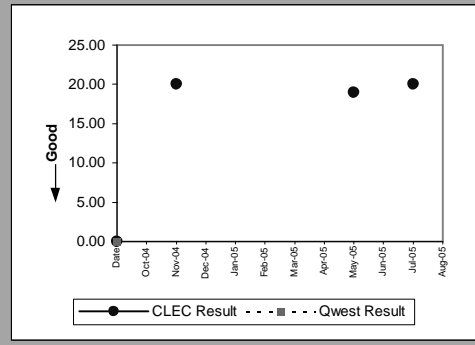

Results provide std and retail parity perf. for all states. The UBL-DS1 std of 5.5 days applies to AZ, CO, MN, NM, SD, UT, WA. The parity std of UBL-DS1 to retail DS1 applies to all other states.

OP-4D - Installation Interval (Average Days) - Interval Zone One

Unbundled Loop Analog(Benchmark)					
Date	Num	Denom	CLEC Result	Standard Dev	
Oct-04		3527	701	5.03	1.08
Nov-04		3460	671	5.16	2.05
Dec-04		3438	669	5.14	1.91
Jan-05		2989	591	5.06	1.04
Feb-05		4614	916	5.04	2.25
Mar-05		4474	892	5.02	1.31
Apr-05		3716	732	5.08	1.11
May-05		4090	819	4.99	0.82
Jun-05		4640	927	5.01	1.14
Jul-05		4153	832	4.99	1.19
Aug-05		3956	787	5.03	1.72
Sep-05		4078	797	5.12	1.83

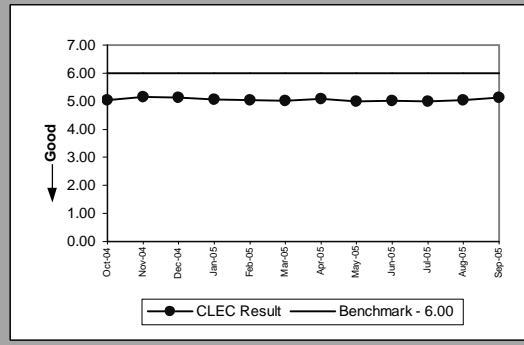

Unbundled Loop - 2 Wire Non-Loaded(Benchmark)					
Date	Num	Denom	CLEC Result	Standard Dev	
Oct-04		1550	387	4.01	1.42
Nov-04		1440	371	3.88	1.49
Dec-04		1082	279	3.88	1.40
Jan-05		1033	263	3.93	1.45
Feb-05		1083	279	3.88	1.18
Mar-05		1212	317	3.82	1.37
Apr-05		1150	309	3.72	1.31
May-05		1247	315	3.96	1.33
Jun-05		1326	320	4.14	1.41
Jul-05		1260	313	4.03	1.14
Aug-05		1246	285	4.37	1.18
Sep-05		1346	320	4.21	1.68

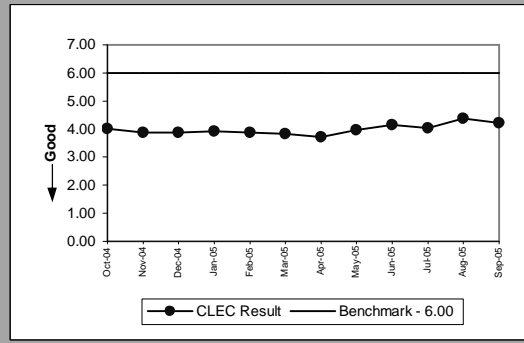

Unbundled Loop - XDSL(Benchmark)					
Date	Num	Denom	CLEC Result	Standard Dev	
Oct-04		34	8	4.25	0.89
Nov-04		16	4	4	1.15
Dec-04		16	4	4	0.82
Jan-05		35	9	3.89	1.36
Feb-05		21	5	4.20	0.84
Mar-05		19	5	3.80	1.10
Apr-05		10	2	5	0.00
May-05		8	2	4	1.41
Jun-05		44	9	4.89	1.05
Jul-05		18	4	4.50	1
Aug-05		48	11	4.36	1.12
Sep-05		15	3	5	0.00

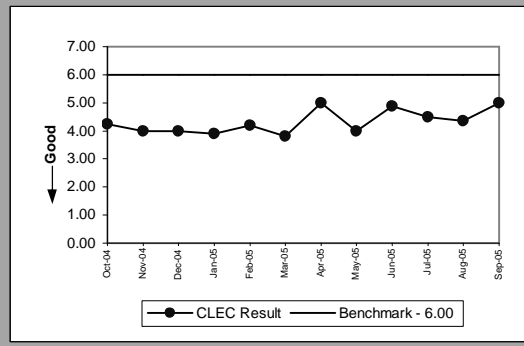

Unbundled Loop Conditioned(Benchmark)					
Date	Num	Denom	CLEC Result	Standard Dev	
Oct-04		222	16	13.88	7.82
Nov-04		48	6	8	4.20
Dec-04		114	10	11.40	4.62
Jan-05		69	7	9.86	5.76
Feb-05		32	5	6.40	1.95
Mar-05		64	5	12.80	8.32
Apr-05		32	4	8	4.76
May-05		49	6	8.17	5.38
Jun-05		178	13	13.69	6.54
Jul-05		119	13	9.15	4.52
Aug-05		145	9	16.11	9.08
Sep-05		66	5	13.20	2.95

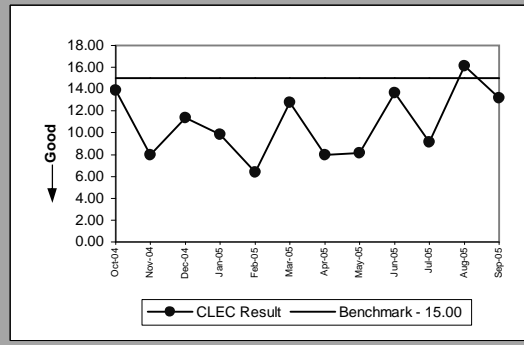

OP-4D - Installation Interval (Average Days) - Interval Zone One

Enhanced Extended Loops - DS0 Capable(Diagnostic)				
Date	Num	Denom	CLEC Result	Standard Dev
Oct-04		30	7	4.29
Nov-04				
Dec-04				
Jan-05				
Feb-05				
Mar-05	40		5	8
Apr-05				
May-05				
Jun-05				
Jul-05	3		1	3
Aug-05				
Sep-05	9		2	4.50

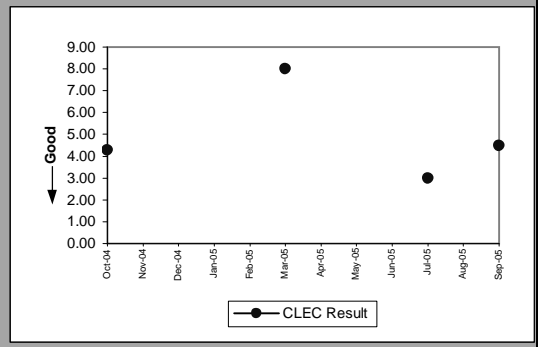

Enhanced Extended Loops - DS3 Capable(Diagnostic)				
Date	Num	Denom	CLEC Result	Standard Dev
Oct-04				
Nov-04				
Dec-04		10	1	10
Jan-05				
Feb-05				
Mar-05	1		1	1
Apr-05				
May-05				
Jun-05	4		1	4
Jul-05				
Aug-05				
Sep-05				

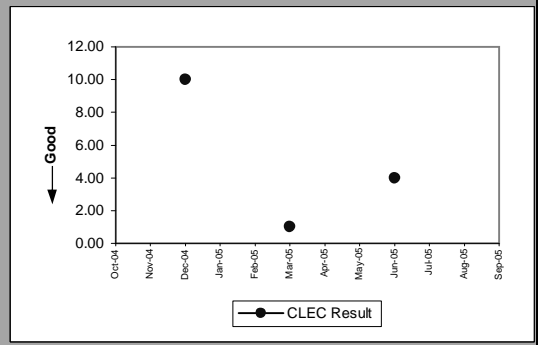

OP-4D - Installation Interval (Average Days) - Interval Zone One

Enhanced Extended Loops - DS1 Capable(Parity)									
Date	CLEC Num	CLEC Denom	CLEC Result	CLEC Std Dev	Qwest Num	Qwest Denom	Qwest Result	Mod Z Scr	Parity Scr
Oct-04	492	89	5.53	2.95	1074	107	10.04	-4.135309	-3.514089
Nov-04	275	51	5.39	2.25	775	81	9.57	-4.502038	-3.737045
Dec-04	353	66	5.35	1.89	1415	150	9.43	-2.752295	-2.673277
Jan-05	317	67	4.73	1.37	643	49	13.12	-5.407398	-4.287465
Feb-05	309	64	4.83	0.86	785	65	12.08	-5.193517	-4.157434
Mar-05	393	76	5.17	2.43	890	86	10.35	-5.745101	-0.414474
Apr-05	317	61	5.20	1.96	526	56	9.39	-5.783314	-4.516005
May-05	376	77	4.88	1.14	548	53	10.34	-3.78536	-3.301336
Jun-05	404	80	5.05	1.40	886	94	9.43	-4.098524	-3.491726
Jul-05	357	68	5.25	3.04	792	74	10.70	-3.767919	-3.290732
Aug-05	953	191	4.99	1.13	1891	70	27.01	-6.632666	-5.032375
Sep-05	580	109	5.32	3.52	970	73	13.29	-3.543467	-3.154275

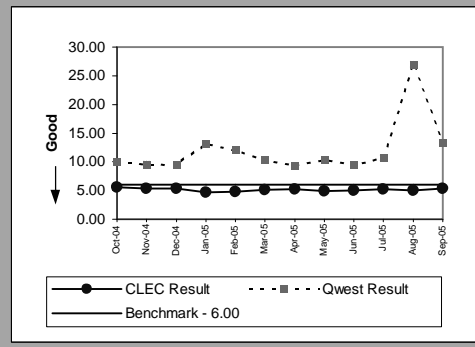

OP-4E - Installation Interval (Average Days) - Interval Zone Two

ISDN Primary(Parity)									
Date	CLEC Num	CLEC Denom	CLEC Result	CLEC Std Dev	Qwest Num	Qwest Denom	Qwest Result	Mod Z Scr	Parity Scr
Oct-04									
Nov-04									
Dec-04									
Jan-05									
Feb-05									
Mar-05	54	6	9	0.00	775	60	12.92	-0.824132	-1.501037
Apr-05	6	1	6	0.00	448	37	12.11	-0.960495	-1.58394
May-05	56	4	14	0.00	856	44	19.45	-0.620516	-1.377247
Jun-05									
Jul-05									
Aug-05									
Sep-05									

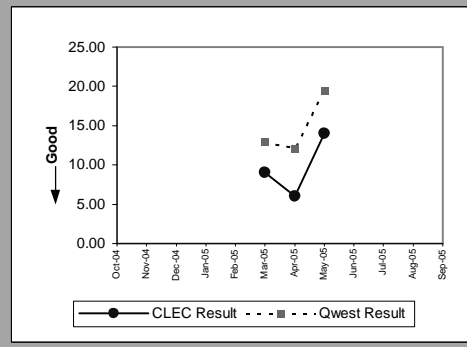

DS0(Parity)									
Date	CLEC Num	CLEC Denom	CLEC Result	CLEC Std Dev	Qwest Num	Qwest Denom	Qwest Result	Mod Z Scr	Parity Scr
Oct-04									
Nov-04	36	9	4	0.00	692	77	8.99	-1.833042	-2.11441
Dec-04									
Jan-05									
Feb-05									
Mar-05									
Apr-05									
May-05									
Jun-05									
Jul-05									
Aug-05									
Sep-05									

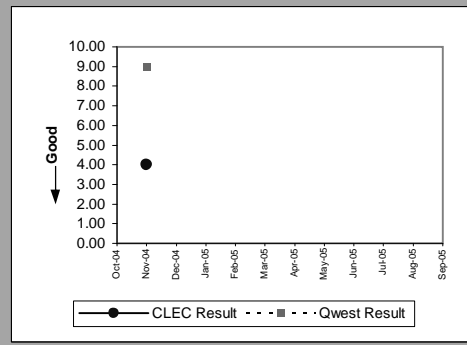

DS1(Parity)									
Date	CLEC Num	CLEC Denom	CLEC Result	CLEC Std Dev	Qwest Num	Qwest Denom	Qwest Result	Mod Z Scr	Parity Scr
Oct-04									
Nov-04									
Dec-04									
Jan-05									
Feb-05	9	1	9	0.00	985	78	12.63	-0.50799	-1.308836
Mar-05									
Apr-05									
May-05									
Jun-05									
Jul-05									
Aug-05									
Sep-05									

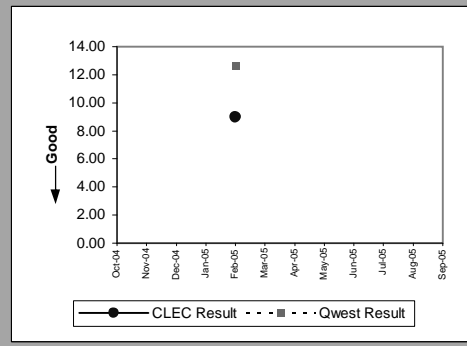

PBX(Parity)									
Date	CLEC Num	CLEC Denom	CLEC Result	CLEC Std Dev	Qwest Num	Qwest Denom	Qwest Result	Mod Z Scr	Parity Scr
Oct-04									
Nov-04									
Dec-04									
Jan-05									
Feb-05									
Mar-05									
Apr-05									
May-05	8	2	4	1.41	79	8	9.88	-0.848556	-1.515885
Jun-05									
Jul-05	5	1	5	0.00	334	16	20.88	-0.562622	-1.34205
Aug-05									
Sep-05									

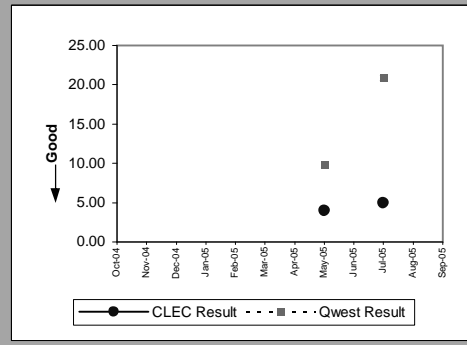

OP-4E - Installation Interval (Average Days) - Interval Zone Two

LIS Trunk(Parity)									
Date	CLEC Num	CLEC Denom	CLEC Result	CLEC Std Dev	Qwest Num	Qwest Denom	Qwest Result	Mod Z Scr	Parity Scr
Oct-04	12	1	12		808	40	20.20	-1.186803	-1.721525
Nov-04	57	4	14.25	10.14	243	11	22.09	-2.691701	-2.636438
Dec-04	239	10	23.90	4.15	983	11	89.36	-1.976936	-2.201892
Jan-05	46	3	15.33	10.69	707	20	35.35	-0.745898	-1.453474
Feb-05	224	13	17.23	2.89	619	30	20.63	-0.447459	-1.272036
Mar-05	199	11	18.09	5.82	849	39	21.77	-0.622855	-1.378669
Apr-05	89	7	12.71	5.99	412	22	18.73	-3.157732	-2.919765
May-05	179	11	16.27	8.46	301	11	27.36	-2.233219	-2.357701
Jun-05	108	6	18	8.32	143	8	17.88	0.039957	-0.932811
Jul-05	56	4	14	8.87	458	24	19.08	-1.409388	-1.856847
Aug-05	128	9	14.22	5.80	290	13	22.31	-1.319363	-1.802116
Sep-05	309	19	16.26	8.05	288	12	24	-1.264228	-1.768596

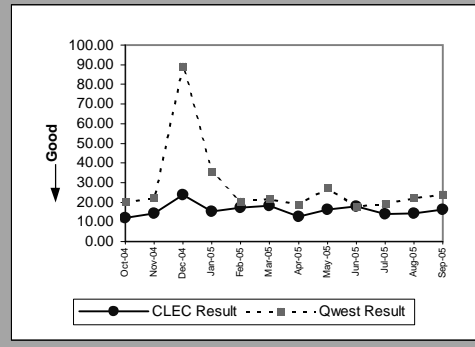

OP-4E - Installation Interval (Average Days) - Interval Zone Two

UDIT DS1 (Parity)									
Date	CLEC Num	CLEC Denom	CLEC Result	Standard Dev	Qwest Num	Qwest Denom	Qwest Result	Mod Z Scr	Parity Score
Oct-04	21	2	10.50	4.95	1774	141	12.58	-0.254436	-1.154686
Nov-04									
Dec-04									
Jan-05	4	1	4	0.00	853	46	18.54	-0.819137	-1.498
Feb-05									
Mar-05									
Apr-05									
May-05									
Jun-05									
Jul-05	10	2	5	0.00	662	58	11.41	-1.05356	-1.640519
Aug-05									
Sep-05									

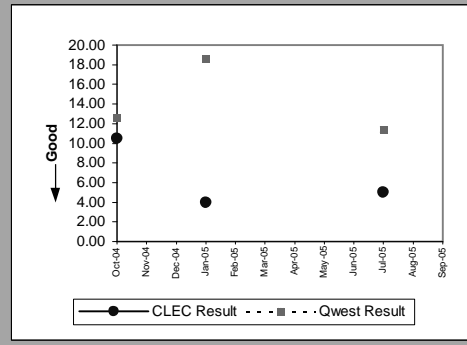

UDIT Above DS1 Level (Parity)									
Date	CLEC Num	CLEC Denom	CLEC Result	Standard Dev	Qwest Num	Qwest Denom	Qwest Result	Mod Z Scr	Parity Score
Oct-04									
Nov-04									
Dec-04	56	4	14	0.00	157	6	26.17	-0.899625	-1.546933
Jan-05									
Feb-05									
Mar-05									
Apr-05									
May-05									
Jun-05									
Jul-05	18	2	9	2.83	79	3	26.33	-0.943119	-1.573376
Aug-05	26	4	6.50	1	97	4	24.25	-1.297575	-1.78887
Sep-05									

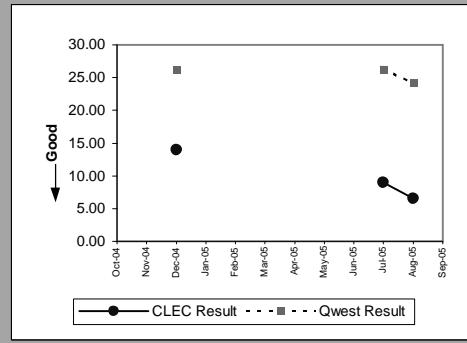

Dark Fiber - IOF (Diagnostic)									
Date	CLEC Num	CLEC Denom	CLEC Result	Standard Dev	Qwest Num	Qwest Denom	Qwest Result	Mod Z Scr	Parity Score
Oct-04	19	1	19						
Nov-04									
Dec-04	5	1	5	0.00					
Jan-05									
Feb-05									
Mar-05									
Apr-05									
May-05									
Jun-05									
Jul-05									
Aug-05									
Sep-05									

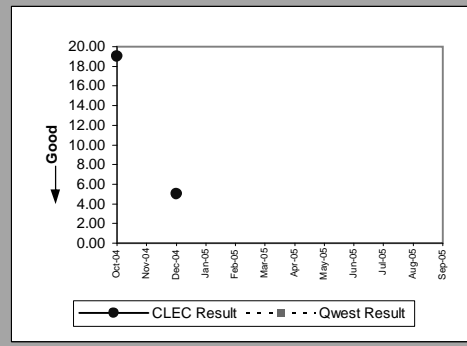

Unbundled Loop - DS1 Capable (Parity)									
Date	CLEC Num	CLEC Denom	CLEC Result	Standard Dev	Qwest Num	Qwest Denom	Qwest Result	Mod Z Scr	Parity Score
Oct-04	90	18	5	1.37	1774	141	12.58	-2.636566	-2.602919
Nov-04	71	15	4.73	0.70	1096	96	11.42	-2.836641	-2.724555
Dec-04	39	7	5.57	3.05	1041	80	13.01	-1.307445	-1.79487
Jan-05	30	6	5	0.63	853	46	18.54	-1.776402	-2.079976
Feb-05	68	14	4.86	0.36	985	78	12.63	-3.772481	-3.293506
Mar-05	87	22	3.95	1.05	833	39	21.36	-1.748116	-0.842975
Apr-05	50	11	4.55	0.93	463	43	10.77	-3.250835	-2.976368
May-05	78	16	4.88	0.96	639	43	14.86	-1.538954	-1.935618
Jun-05	16	3	5.33	0.58	1223	68	17.99	-1.072714	-1.652164
Jul-05	30	6	5	0.00	662	58	11.41	-1.766874	-2.074183
Aug-05	27	6	4.50	0.84	1175	65	18.08	-1.493694	-1.908102
Sep-05	59	12	4.92	0.51	746	52	14.35	-2.700696	-2.641907

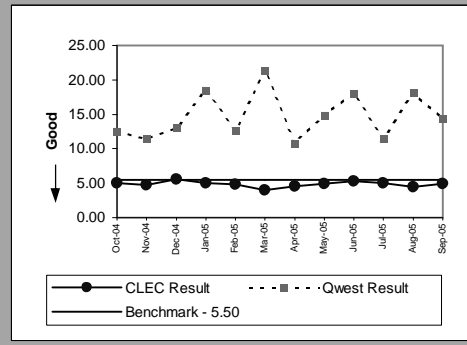

Results provide std and retail parity perf. for all states. The UBL-DS1 std of 5.5 days applies to AZ, CO, MN, NM, SD, UT, WA. The parity std of UBL-DS1 to retail DS1 applies to all other states.

OP-4E - Installation Interval (Average Days) - Interval Zone Two

Unbundled Loop - ISDN Capable(Parity)									
Date	CLEC Num	CLEC Denom	CLEC Result	Standard Dev	Qwest Num	Qwest Denom	Qwest Result	Mod Z Scr	Parity Score
Oct-04	67	14	4.79	1.72	106	11	9.64	-2.331871	-2.417677
Nov-04	64	13	4.92	0.64	201	16	12.56	-1.36458	-1.829606
Dec-04	48	11	4.36	0.81	155	19	8.16	-1.176384	-1.715191
Jan-05	48	11	4.36	1.50	127	16	7.94	-1.702358	-2.03496
Feb-05	30	7	4.29	1.25	142	19	7.47	-1.058802	-1.643706
Mar-05	34	7	4.86	0.38	132	19	6.95	-2.080415	-2.264803
Apr-05	13	3	4.33	1.15	68	12	5.67	-0.865411	-1.526133
May-05	84	17	4.94	3.01	228	24	9.50	-1.926242	-2.171072
Jun-05	81	18	4.50	0.79	152	17	8.94	-1.600622	-1.973109
Jul-05	66	15	4.40	0.91	98	12	8.17	-1.306356	-1.794208
Aug-05	43	10	4.30	1.25	89	14	6.36	-1.091806	-1.663771
Sep-05	65	13	5	3.61	139	10	13.90	-1.106526	-1.67272

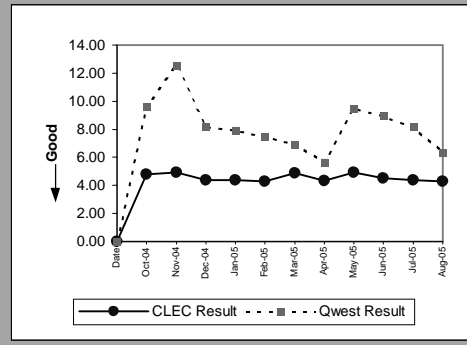

Unbundled Loop - ADSL Qualified(Parity)									
Date	CLEC Num	CLEC Denom	CLEC Result	Standard Dev	Qwest Num	Qwest Denom	Qwest Result	Mod Z Scr	Parity Score
Oct-04	78	16	4.88	0.50	1297	254	5.11	-0.506505	-1.307933
Nov-04	91	20	4.55	0.94	1497	284	5.27	-1.156988	-1.703399
Dec-04	40	8	5	0.00	1267	254	4.99	0.042028	-0.5
Jan-05	66	17	3.88	1.45	1508	293	5.15	-3.080009	-1.058824
Feb-05	45	9	5	0.00	1471	276	5.33	-0.626897	-0.5
Mar-05	51	12	4.25	1.06	1500	285	5.26	-2.130942	-0.875
Apr-05	81	17	4.76	0.44	1559	280	5.57	-1.278462	-0.617647
May-05	27	6	4.50	0.55	1914	357	5.36	-1.227487	-1.746259
Jun-05	63	13	4.85	0.55	2121	392	5.41	-1.202254	-1.730918
Jul-05	39	8	4.88	0.35	2378	510	4.66	0.289306	-0.730872
Aug-05	29	6	4.83	0.41	3333	712	4.68	0.106071	-0.724132
Sep-05	95	21	4.52	1.72	3762	835	4.51	0.036212	-0.926674

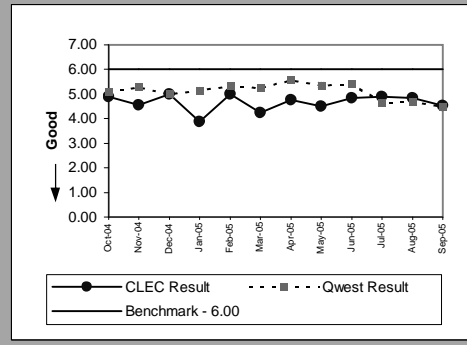

Unbundled Loop - DS3 Capable(Parity)									
Date	CLEC Num	CLEC Denom	CLEC Result	Standard Dev	Qwest Num	Qwest Denom	Qwest Result	Mod Z Scr	Parity Score
Oct-04									
Nov-04									
Dec-04									
Jan-05									
Feb-05	7	1	7	0.00	388	10	38.80	-1.66192	-2.010376
Mar-05									
Apr-05									
May-05	3	1	3	0.00	263	8	32.88	-1.177569	-1.715911
Jun-05									
Jul-05									
Aug-05									
Sep-05									

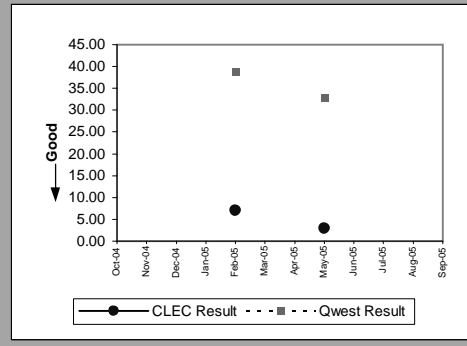

Dark Fiber - Loop(Diagnostic)									
Date	CLEC Num	CLEC Denom	CLEC Result	Standard Dev	Qwest Num	Qwest Denom	Qwest Result	Mod Z Scr	Parity Score
Oct-04									
Nov-04	40	2	20	0.00					
Dec-04									
Jan-05									
Feb-05									
Mar-05									
Apr-05									
May-05									
Jun-05									
Jul-05									
Aug-05									
Sep-05									

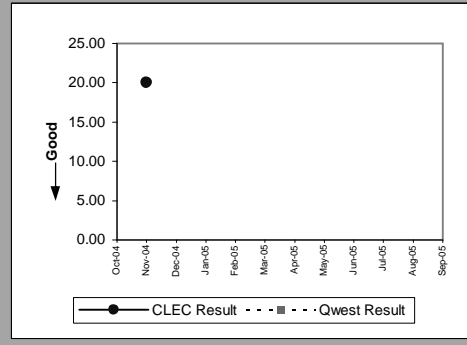

Results provide std and retail parity perf. for all states. The UBL-DS1 std of 5.5 days applies to AZ, CO, MN, NM, SD, UT, WA. The parity std of UBL-DS1 to retail DS1 applies to all other states.



OP-4E - Installation Interval (Average Days) - Interval Zone Two

Unbundled Loop Analog(Benchmark)					
Date	Num	Denom	CLEC Result	Standard Dev	
Oct-04		418	85	4.92	0.64
Nov-04		468	92	5.09	0.38
Dec-04		204	42	4.86	0.78
Jan-05		309	64	4.83	0.90
Feb-05		387	78	4.96	0.86
Mar-05		257	47	5.47	3.80
Apr-05		210	42	5	0.00
May-05		124	27	4.59	0.93
Jun-05		522	98	5.33	3.26
Jul-05		253	48	5.27	2.36
Aug-05		348	73	4.77	0.64
Sep-05		392	83	4.72	1.23

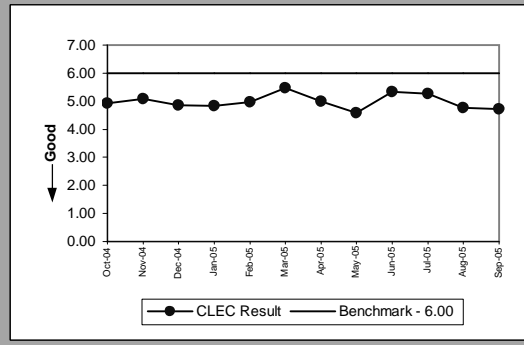

Unbundled Loop - 2 Wire Non-Loaded(Benchmark)					
Date	Num	Denom	CLEC Result	Standard Dev	
Oct-04		106	26	4.08	1.16
Nov-04		79	20	3.95	1.47
Dec-04		59	14	4.21	0.97
Jan-05		53	13	4.08	1.04
Feb-05		71	17	4.18	1.01
Mar-05		104	25	4.16	1.07
Apr-05		40	10	4	1.05
May-05		99	23	4.30	0.88
Jun-05		84	21	4	1.05
Jul-05		112	20	5.60	1.47
Aug-05		92	20	4.60	0.68
Sep-05		53	12	4.42	0.90

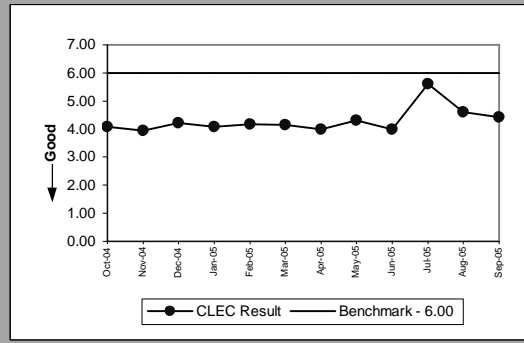

Unbundled Loop - XDSL(Benchmark)					
Date	Num	Denom	CLEC Result	Standard Dev	
Oct-04					
Nov-04					
Dec-04					
Jan-05					
Feb-05					
Mar-05					
Apr-05					
May-05					
Jun-05					
Jul-05		5	1	5	0.00
Aug-05					
Sep-05					

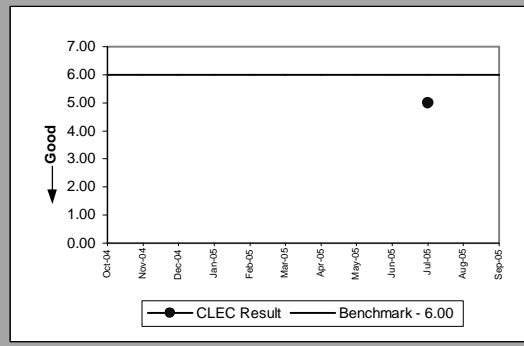

Unbundled Loop Conditioned(Benchmark)					
Date	Num	Denom	CLEC Result	Standard Dev	
Oct-04					
Nov-04		96	10	9.60	5.97
Dec-04		14	1	14	0.00
Jan-05		48	3	16	1
Feb-05		10	1	10	0.00
Mar-05		15	1	15	0.00
Apr-05		24	2	12	9.90
May-05		16	2	8	4.24
Jun-05		8	1	8	0.00
Jul-05					
Aug-05					
Sep-05					

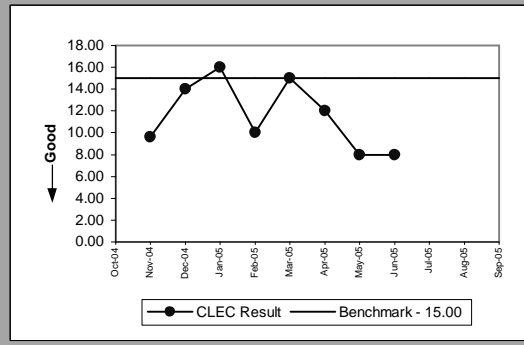

OP-4E - Installation Interval (Average Days) - Interval Zone Two

Enhanced Extended Loops - DS0 Capable(Diagnostic)				
Date	Num	Denom	CLEC Result	Standard Dev
Oct-04				
Nov-04				
Dec-04				
Jan-05				
Feb-05				
Mar-05				
Apr-05				
May-05				
Jun-05				
Jul-05				
Aug-05	4	1	4	0.00
Sep-05				

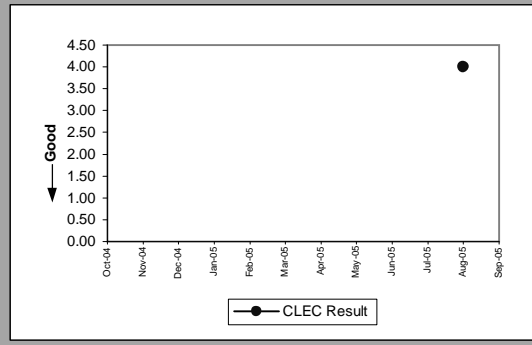

OP-4E - Installation Interval (Average Days) - Interval Zone Two

Enhanced Extended Loops - DS1 Capable(Parity)									
Date	CLEC Num	CLEC Denom	CLEC Result	CLEC Std Dev	Qwest Num	Qwest Denom	Qwest Result	Mod Z Scr	Parity Scr
Oct-04	85	13	6.54	2.11	1774	141	12.58	-1.814736	-2.103281
Nov-04	108	17	6.35	3.06	1096	96	11.42	-2.267683	-2.378654
Dec-04	58	7	8.29	2.81	1041	80	13.01	-0.830528	-1.504925
Jan-05	70	12	5.83	4.20	853	46	18.54	-2.23236	-2.357178
Feb-05	96	13	7.38	3.40	985	78	12.63	-2.466359	-2.49944
Mar-05	19	4	4.75	0.50	833	39	21.36	-0.847233	-0.625
Apr-05	25	5	5	0.00	463	43	10.77	-2.154835	-2.310047
May-05	65	12	5.42	1.51	639	43	14.86	-1.305507	-1.793692
Jun-05	35	6	5.83	1.17	1223	68	17.99	-1.427253	-1.867708
Jul-05	23	5	4.60	1.14	662	58	11.41	-1.727065	-2.049981
Aug-05	36	7	5.14	2.73	1175	65	18.08	-1.526271	-1.927907
Sep-05	54	6	9	10.30	746	52	14.35	-1.13734	-1.691453

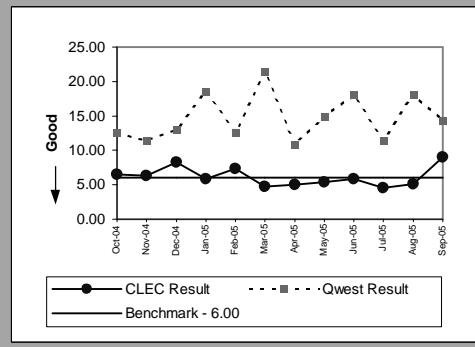

OP-5A - New Service Installation Quality Reported to Repair (Percent)

Residence(Parity)									
Date	CLEC Num	CLEC Denom	CLEC Result	CLEC Std Dev	Qwest Num	Qwest Denom	Qwest Result	Mod Z Scr	Parity Scr
Oct-04	1899	1999	95.00%	21.80%	30863	33149	93.10%	-3.244895	-2.972756
Nov-04	1716	1797	95.49%	20.75%	28280	30364	93.14%	-3.838062	-3.333376
Dec-04	1373	1439	95.41%	20.92%	26602	28548	93.18%	-3.275047	-2.991087
Jan-05	1325	1390	95.32%	21.11%	24223	25926	93.43%	-2.774611	-2.686844
Feb-05	1217	1290	94.34%	23.11%	23991	25807	92.96%	-1.888371	-2.148048
Mar-05	1885	1978	95.30%	21.17%	27953	29955	93.32%	-3.418028	-3.078014
Apr-05	1475	1565	94.25%	23.28%	26958	28892	93.31%	-1.453998	-1.883968
May-05	2038	2116	96.31%	18.84%	26156	28030	93.31%	-5.326662	-4.23838
Jun-05	2066	2159	95.69%	20.30%	29200	31448	92.85%	-4.956165	-4.013134
Jul-05	1822	1917	95.04%	21.70%	26695	28842	92.56%	-4.019228	-3.443517
Aug-05	2117	2239	94.55%	22.70%	28659	30763	93.16%	-2.516663	-2.530022
Sep-05									

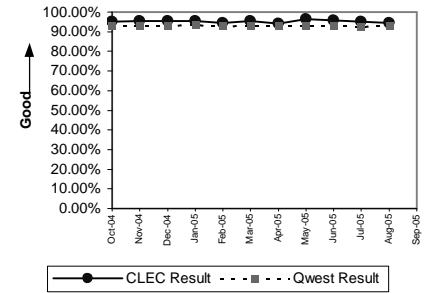

Business(Parity)									
Date	CLEC Num	CLEC Denom	CLEC Result	CLEC Std Dev	Qwest Num	Qwest Denom	Qwest Result	Mod Z Scr	Parity Scr
Oct-04	8	8	100.00%	0.00%	3167	3384	93.59%	-0.7395	-1.449584
Nov-04	19	20	95.00%	21.79%	2873	3059	93.92%	-0.201533	-1.122524
Dec-04	25	28	89.29%	30.93%	2628	2807	93.62%	0.93466	-0.44685
Jan-05	11	11	100.00%	0.00%	2629	2797	93.99%	-0.836765	-1.508717
Feb-05	14	18	77.78%	41.57%	2706	2872	94.22%	2.979943	0.417435
Mar-05	12	12	100.00%	0.00%	3155	3338	94.52%	-0.832793	-1.506302
Apr-05	14	14	100.00%	0.00%	3085	3271	94.31%	-0.916781	-1.557363
May-05	14	15	93.33%	24.94%	2957	3139	94.20%	0.143609	-0.860914
Jun-05	12	12	100.00%	0.00%	3134	3339	93.86%	-0.88438	-1.537665
Jul-05	13	16	81.25%	39.03%	2644	2829	93.46%	1.9701	0.006755
Aug-05	3	4	75.00%	43.30%	2919	3140	92.96%	1.403523	-0.343413
Sep-05									

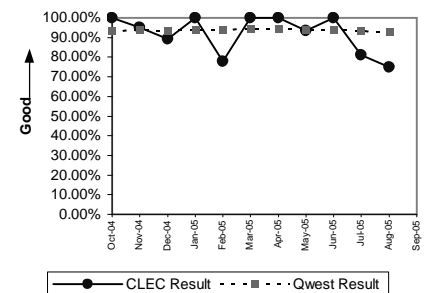

PBX(Parity)									
Date	CLEC Num	CLEC Denom	CLEC Result	CLEC Std Dev	Qwest Num	Qwest Denom	Qwest Result	Mod Z Scr	Parity Scr
Oct-04									
Nov-04	1	1	100.00%	0.00%	39	40	97.50%	-0.158163	-1.096156
Dec-04									
Jan-05									
Feb-05									
Mar-05									
Apr-05									
May-05	2	2	100.00%	0.00%	35	38	92.11%	-0.403556	-1.245344
Jun-05									
Jul-05	2	2	100.00%	0.00%	33	35	94.29%	-0.338615	-1.205863
Aug-05									
Sep-05									

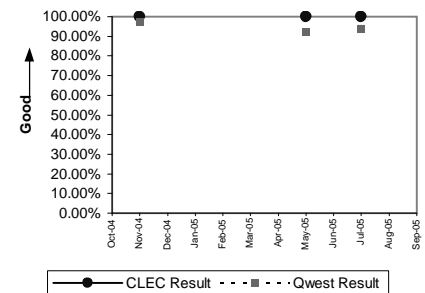

Qwest DSL(Parity)									
Date	CLEC Num	CLEC Denom	CLEC Result	CLEC Std Dev	Qwest Num	Qwest Denom	Qwest Result	Mod Z Scr	Parity Scr
Oct-04	66	70	94.29%	23.21%	12483	13310	93.79%	-0.172525	-1.104888
Nov-04	51	55	92.73%	25.97%	11527	12237	94.20%	0.465484	-0.690523
Dec-04	58	65	89.23%	31.00%	13437	14196	94.65%	1.938968	0.06778
Jan-05	67	74	90.54%	29.27%	12389	13061	94.85%	1.675252	-0.056906
Feb-05	51	58	87.93%	32.58%	10317	11048	93.38%	1.666141	-0.060358
Mar-05	92	100	92.00%	27.13%	10903	11793	92.45%	0.17083	-0.868789
Apr-05	85	92	92.39%	26.51%	10127	11102	91.22%	-0.396046	-1.240779
May-05	90	100	90.00%	30.00%	10596	11755	90.14%	0.046885	-0.946857
Jun-05	89	94	94.68%	22.44%	11471	12592	91.10%	-1.215421	-1.738924
Jul-05	86	98	87.76%	32.78%	12093	13364	90.49%	0.919316	-0.440851
Aug-05	92	95	96.84%	17.49%	14295	15757	90.72%	-2.049995	-2.246308
Sep-05									

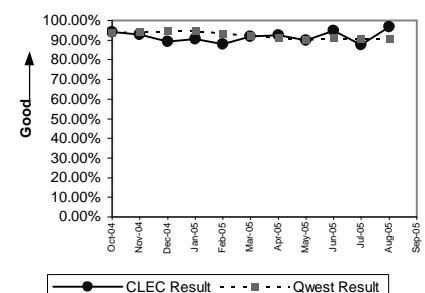

OP-5A - New Service Installation Quality Reported to Repair (Percent)

UNE - P (POTS)(Parity)									
Date	CLEC Num	CLEC Denom	CLEC Result	CLEC Std Dev	Qwest Num	Qwest Denom	Qwest Result	Mod Z Scr	Parity Scr
Oct-04	6205	6386	97.17%	16.60%	34030	36533	93.15%	-11.72357	-8.127421
Nov-04	5663	5848	96.84%	17.50%	31153	33423	93.21%	-10.17351	-7.185055
Dec-04	4045	4186	96.63%	18.04%	29230	31355	93.22%	-8.241571	-6.010519
Jan-05	139	149	93.29%	25.02%	26852	28723	93.49%	0.097424	-0.914362
Feb-05	46	46	100.00%	0.00%	26697	28679	93.09%	-1.846509	-2.122598
Mar-05	15	17	88.24%	32.22%	31108	33293	93.44%	0.865876	-0.492512
Apr-05	15	15	100.00%	0.00%	30043	32163	93.41%	-1.028586	-1.625336
May-05	9	9	100.00%	0.00%	29113	31169	93.40%	-0.797125	-1.484618
Jun-05	14	15	93.33%	24.94%	32334	34787	92.95%	-0.058203	-1.035385
Jul-05	4	4	100.00%	0.00%	29339	31671	92.64%	-0.563825	-1.342781
Aug-05	5	5	100.00%	0.00%	31578	33903	93.14%	-0.606697	-1.368846
Sep-05									

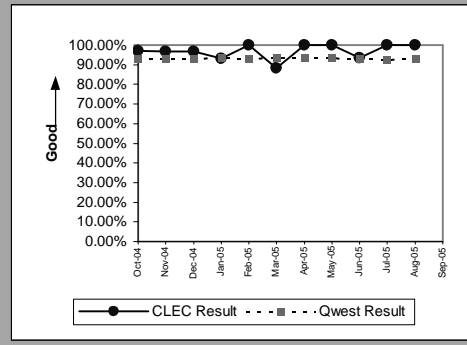

UNE P (Centrex)(Parity)									
Date	CLEC Num	CLEC Denom	CLEC Result	CLEC Std Dev	Qwest Num	Qwest Denom	Qwest Result	Mod Z Scr	Parity Scr
Oct-04	2	2	100.00%	0.00%	300	323	92.88%	-0.390371	-1.237329
Nov-04	6	6	100.00%	0.00%	468	478	97.91%	-0.355831	-1.21633
Dec-04	3	3	100.00%	0.00%	213	221	96.38%	-0.333417	-1.202703
Jan-05	1	2	50.00%	50.00%	291	314	92.68%	2.309036	-0.118285
Feb-05									
Mar-05									
Apr-05									
May-05									
Jun-05									
Jul-05									
Aug-05									
Sep-05									

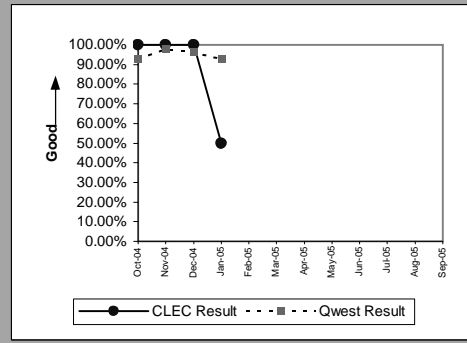

UNE P (Centrex 21)(Parity)									
Date	CLEC Num	CLEC Denom	CLEC Result	CLEC Std Dev	Qwest Num	Qwest Denom	Qwest Result	Mod Z Scr	Parity Scr
Oct-04	10	10	100.00%	0.00%	99	110	90.00%	-1.009217	-1.61356
Nov-04	1	1	100.00%	0.00%	106	118	89.83%	-0.335047	-1.203694
Dec-04	1	1	100.00%	0.00%	81	94	86.17%	-0.398503	-1.242722
Jan-05									
Feb-05									
Mar-05									
Apr-05									
May-05									
Jun-05									
Jul-05									
Aug-05									
Sep-05									

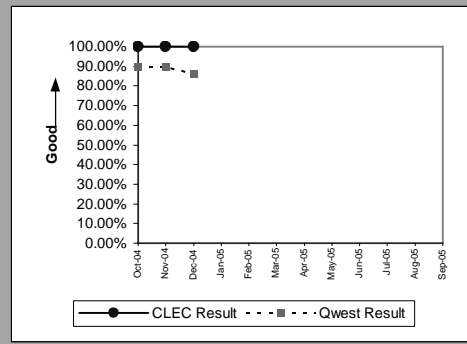

ISDN Primary(Parity)									
Date	CLEC Num	CLEC Denom	CLEC Result	CLEC Std Dev	Qwest Num	Qwest Denom	Qwest Result	Mod Z Scr	Parity Scr
Oct-04									
Nov-04									
Dec-04									
Jan-05									
Feb-05									
Mar-05	6	6	100.00%	0.00%	146	152	96.05%	-0.487044	-1.296102
Apr-05	0	1	0.00%	0.00%	73	76	96.05%	4.900746	0.215487
May-05	4	4	100.00%	0.00%	83	89	93.26%	-0.526042	-1.319811
Jun-05									
Jul-05									
Aug-05									
Sep-05									

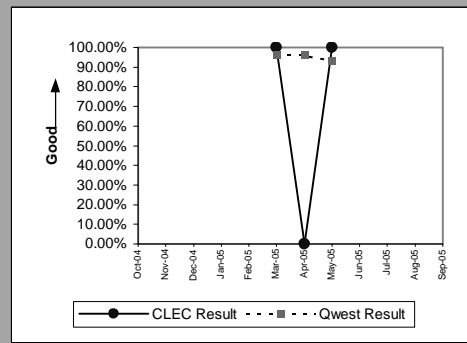

OP-5A - New Service Installation Quality Reported to Repair (Percent)

DS0(Parity)									
Date	CLEC Num	CLEC Denom	CLEC Result	CLEC Std Dev	Qwest Num	Qwest Denom	Qwest Result	Mod Z Scr	Parity Scr
Oct-04									
Nov-04	9	9	100.00%	0.00%	89	92	96.74%	-0.525678	-1.31959
Dec-04									
Jan-05									
Feb-05									
Mar-05									
Apr-05									
May-05									
Jun-05									
Jul-05									
Aug-05									
Sep-05									

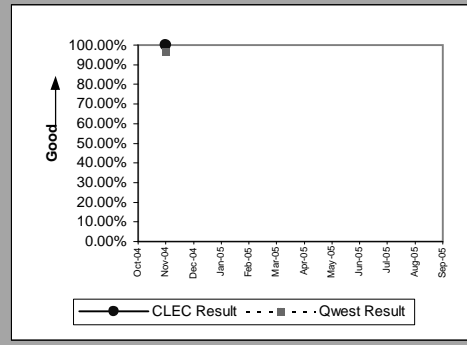

DS1(Parity)									
Date	CLEC Num	CLEC Denom	CLEC Result	CLEC Std Dev	Qwest Num	Qwest Denom	Qwest Result	Mod Z Scr	Parity Scr
Oct-04									
Nov-04	1	1	100.00%	0.00%	246	268	91.79%	-0.298494	-1.181471
Dec-04									
Jan-05									
Feb-05	1	1	100.00%	0.00%	128	134	95.52%	-0.215703	-1.131138
Mar-05									
Apr-05									
May-05	1	1	100.00%	0.00%	110	117	94.02%	-0.251191	-1.152713
Jun-05									
Jul-05									
Aug-05	1	1	100.00%	0.00%	134	142	94.37%	-0.243483	-1.148027
Sep-05									

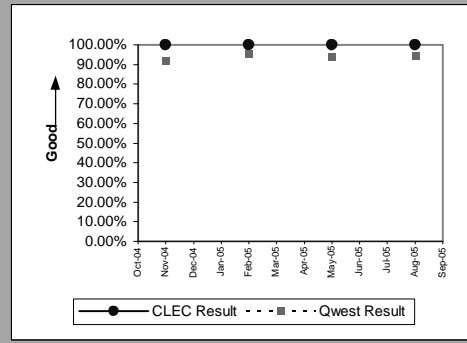

Line Sharing(Parity)									
Date	CLEC Num	CLEC Denom	CLEC Result	CLEC Std Dev	Qwest Num	Qwest Denom	Qwest Result	Mod Z Scr	Parity Scr
Oct-04	101	104	97.12%	16.74%	34030	36533	93.15%	-1.599025	-1.972138
Nov-04	13	13	100.00%	0.00%	31153	33423	93.21%	-0.973084	-1.591593
Dec-04	11	13	84.62%	36.08%					
Jan-05	12	13	92.31%	26.65%					
Feb-05	13	13	100.00%	0.00%					
Mar-05	6	7	85.71%	34.99%					
Apr-05	3	3	100.00%	0.00%					
May-05	1	1	100.00%	0.00%					
Jun-05	4	4	100.00%	0.00%					
Jul-05	1	1	100.00%	0.00%					
Aug-05	2	2	100.00%	0.00%	31578	33903	93.14%	-0.383726	-1.233289
Sep-05									

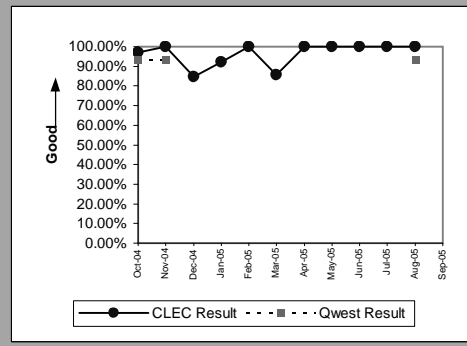

Line Splitting(Parity)									
Date	CLEC Num	CLEC Denom	CLEC Result	CLEC Std Dev	Qwest Num	Qwest Denom	Qwest Result	Mod Z Scr	Parity Scr
Oct-04	55	56	98.21%	13.24%	12483	13310	93.79%	-1.36969	-1.832712
Nov-04	59	65	90.77%	28.95%	11527	12237	94.20%	1.179295	-0.308118
Dec-04	48	51	94.12%	23.53%	13437	14196	94.65%	0.169779	-0.854503
Jan-05	48	51	94.12%	23.53%	12389	13061	94.85%	0.237868	-0.815332
Feb-05	52	55	94.55%	22.71%	10317	11048	93.38%	-0.345837	-1.210254
Mar-05	63	69	91.30%	28.18%	10903	11793	92.45%	0.360213	-0.754597
Apr-05	47	54	87.04%	33.59%	10127	11102	91.22%	1.082822	-0.356035
May-05	47	49	95.92%	19.79%	10596	11755	90.14%	-1.353887	-1.823105
Jun-05	32	33	96.97%	17.14%	11471	12592	91.10%	-1.182984	-1.719203
Jul-05	32	35	91.43%	27.99%	12093	13364	90.49%	-0.189156	-1.114998
Aug-05	25	26	96.15%	19.23%	14295	15757	90.72%	-0.953931	-1.579949
Sep-05									

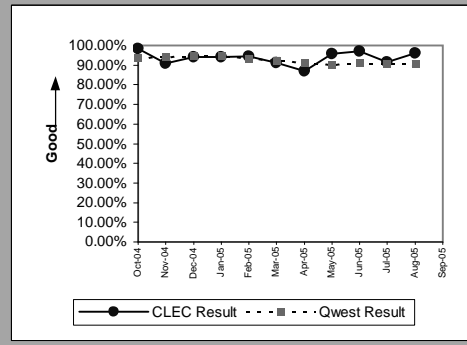

OP-5A - New Service Installation Quality Reported to Repair (Percent)

UDIT DS1(Parity)									
Date	CLEC Num	CLEC Denom	CLEC Result	Standard Dev	Qwest Num	Qwest Denom	Qwest Result	Mod Z Scr	Parity Scr
Oct-04	4	5	80.00%	40.00%	285	323	88.24%	0.567175	-0.672879
Nov-04	1	1	100.00%	0.00%	246	268	91.79%	-0.298494	-1.181471
Dec-04	2	2	100.00%	0.00%	223	234	95.30%	-0.31276	-1.190144
Jan-05	2	2	100.00%	0.00%	96	102	94.12%	-0.350137	-1.212868
Feb-05									
Mar-05									
Apr-05	3	3	100.00%	0.00%	110	117	94.02%	-0.431435	-1.262294
May-05									
Jun-05	9	9	100.00%	0.00%	156	173	90.17%	-0.965541	-1.587007
Jul-05	7	7	100.00%	0.00%	133	144	92.36%	-0.74304	-1.451736
Aug-05	2	2	100.00%	0.00%	134	142	94.37%	-0.343139	-1.208614
Sep-05									

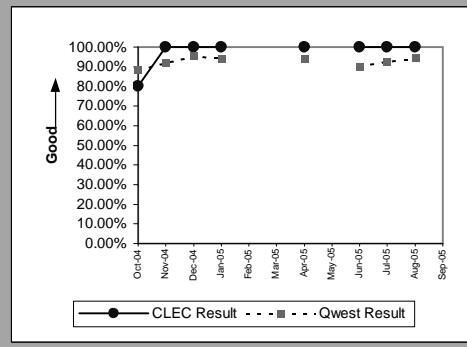

UDIT Above DS1 Level(Parity)									
Date	CLEC Num	CLEC Denom	CLEC Result	Standard Dev	Qwest Num	Qwest Denom	Qwest Result	Mod Z Scr	Parity Scr
Oct-04	2	2	100.00%	0.00%	38	38	100.00%		
Nov-04	1	2	50.00%	50.00%	28	30	93.33%	2.378756	-0.171335
Dec-04	4	4	100.00%	0.00%	49	50	98.00%	-0.274929	-1.167145
Jan-05	1	1	100.00%	0.00%	12	12	100.00%		
Feb-05	2	3	66.67%	47.14%	33	34	97.06%	2.986639	-0.116153
Mar-05									
Apr-05									
May-05	3	3	100.00%	0.00%	18	19	94.74%	-0.379393	-1.230655
Jun-05	3	3	100.00%	0.00%	59	59	100.00%		
Jul-05	4	4	100.00%	0.00%	36	36	100.00%		
Aug-05	28	29	96.55%	18.25%	30	30	100.00%		
Sep-05									

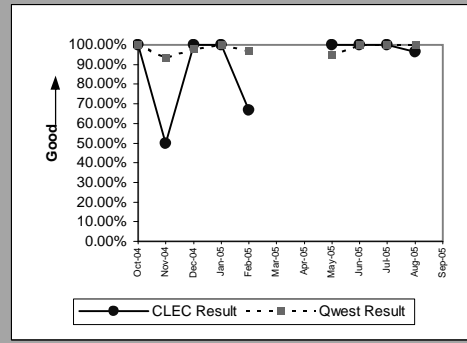

Dark Fiber - IOF(Diagnostic)									
Date	CLEC Num	CLEC Denom	CLEC Result	Standard Dev	Qwest Num	Qwest Denom	Qwest Result	Mod Z Scr	Parity Scr
Oct-04	1	1	100.00%	0.00%					
Nov-04									
Dec-04	2	2	100.00%	0.00%					
Jan-05	2	2	100.00%	0.00%					
Feb-05									
Mar-05									
Apr-05	1	1	100.00%	0.00%					
May-05	4	4	100.00%	0.00%					
Jun-05									
Jul-05									
Aug-05									
Sep-05									

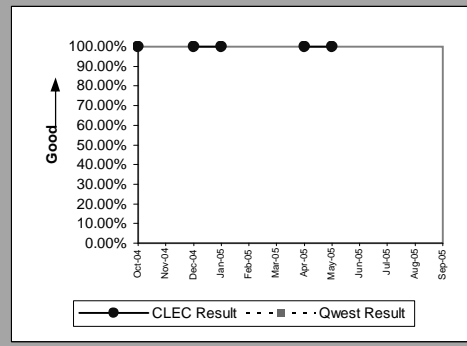

Unbundled Loop Analog(Parity)									
Date	CLEC Num	CLEC Denom	CLEC Result	Standard Dev	Qwest Num	Qwest Denom	Qwest Result	Mod Z Scr	Parity Scr
Oct-04	1362	1398	97.42%	15.84%	11955	12758	93.71%	-5.435616	-4.30462
Nov-04	1298	1330	97.59%	15.32%	10547	11271	93.58%	-5.651901	-4.436112
Dec-04	1285	1312	97.94%	14.20%	10000	10667	93.75%	-5.922286	-4.600495
Jan-05	1170	1184	98.82%	10.81%	9137	9745	93.76%	-6.793115	-5.12992
Feb-05	1348	1368	98.54%	12.00%	9316	9892	94.18%	-6.4558	-4.924848
Mar-05	1398	1412	99.01%	9.91%	10971	11648	94.19%	-7.311583	-5.445127
Apr-05	1211	1232	98.30%	12.94%	10176	10849	93.80%	-6.203521	-4.771473
May-05	1403	1431	98.04%	13.85%	10088	10730	94.02%	-6.032508	-4.667504
Jun-05	3788	3836	98.75%	11.12%	11056	11842	93.36%	-11.64648	-8.080559
Jul-05	7317	7449	98.23%	13.19%	9751	10478	93.06%	-13.4153	-9.155923
Aug-05	3707	3766	98.43%	12.42%	10616	11332	93.68%	-10.3838	-7.312899
Sep-05									

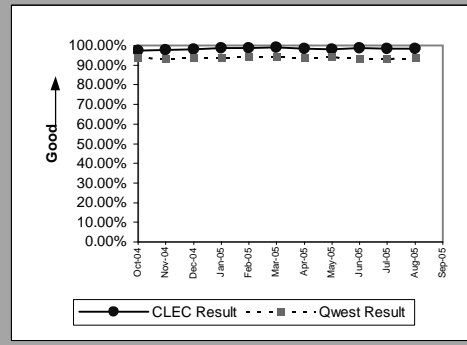

OP-5A - New Service Installation Quality Reported to Repair (Percent)

Unbundled Loop - 2 Wire Non-Loaded(Parity)									
Date	CLEC Num	CLEC Denom	CLEC Result	Standard Dev	Qwest Num	Qwest Denom	Qwest Result	Mod Z Scr	Parity Scr
Oct-04	428	444	96.40%	18.64%	64	69	92.75%	-1.085834	-1.66014
Nov-04	430	441	97.51%	15.60%	73	75	97.33%	-0.085642	-1.052066
Dec-04	337	347	97.12%	16.73%	56	61	91.80%	-1.395544	-1.848431
Jan-05	305	315	96.83%	17.53%	56	64	87.50%	-2.056525	-2.250278
Feb-05	311	318	97.80%	14.67%	69	76	90.79%	-1.898388	-2.154138
Mar-05	364	374	97.33%	16.13%	82	85	96.47%	-0.385895	-1.234607
Apr-05	339	348	97.41%	15.87%	58	68	85.29%	-2.580972	-2.56912
May-05	363	368	98.64%	11.58%	83	86	96.51%	-0.969075	-1.589156
Jun-05	356	364	97.80%	14.66%	64	67	95.52%	-0.829225	-1.504133
Jul-05	358	365	98.08%	13.72%	42	47	89.36%	-1.825054	-2.109554
Aug-05	321	337	95.25%	21.27%	67	70	95.71%	0.173686	-0.95228
Sep-05									

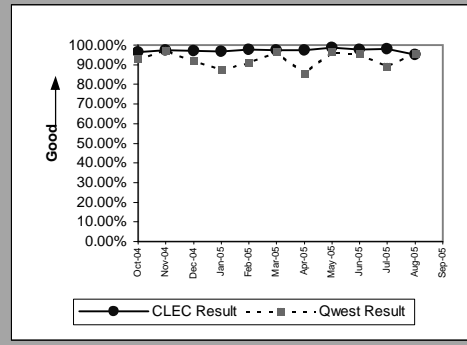

Unbundled Loop - DS1 Capable(Parity)									
Date	CLEC Num	CLEC Denom	CLEC Result	Standard Dev	Qwest Num	Qwest Denom	Qwest Result	Mod Z Scr	Parity Scr
Oct-04	138	145	95.17%	21.43%	285	323	88.24%	-2.153921	-2.309491
Nov-04	146	154	94.81%	22.19%	246	268	91.79%	-1.085906	-1.660184
Dec-04	115	120	95.83%	19.98%	223	234	95.30%	-0.22478	-1.136657
Jan-05	94	97	96.91%	17.31%	96	102	94.12%	-0.83596	-1.508228
Feb-05	118	125	94.40%	22.99%	128	134	95.52%	0.43644	-0.757835
Mar-05	142	152	93.42%	24.79%	119	126	94.44%	0.37083	-0.803959
Apr-05	127	137	92.70%	26.01%	110	117	94.02%	0.440913	-0.765404
May-05	125	132	94.70%	22.41%	110	117	94.02%	-0.225762	-1.137253
Jun-05	127	134	94.78%	22.25%	156	173	90.17%	-1.343628	-1.816868
Jul-05	112	114	98.25%	13.13%	133	144	92.36%	-1.767152	-2.074352
Aug-05	119	127	93.70%	24.29%	134	142	94.37%	0.236293	-0.867552
Sep-05									

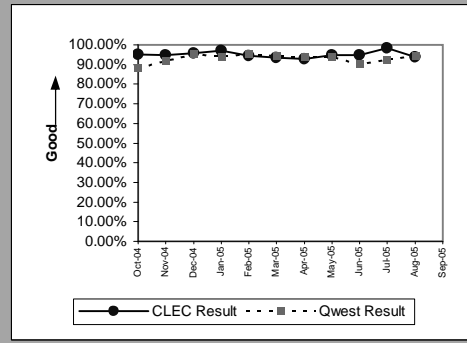

Unbundled Loop - XDSL(Parity)									
Date	CLEC Num	CLEC Denom	CLEC Result	Standard Dev	Qwest Num	Qwest Denom	Qwest Result	Mod Z Scr	Parity Scr
Oct-04	10	10	100.00%	0.00%	12483	13310	93.79%	-0.813636	-1.494656
Nov-04	4	4	100.00%	0.00%	11527	12237	94.20%	-0.496284	-1.301719
Dec-04	5	5	100.00%	0.00%	13437	14196	94.65%	-0.531347	-1.323036
Jan-05	10	10	100.00%	0.00%	12389	13061	94.85%	-0.736208	-1.447582
Feb-05	8	8	100.00%	0.00%	10317	11048	93.38%	-0.75261	-1.457554
Mar-05	8	8	100.00%	0.00%	10903	11793	92.45%	-0.80783	-1.491125
Apr-05	5	5	100.00%	0.00%	10127	11102	91.22%	-0.693664	-1.421718
May-05	3	3	100.00%	0.00%	10596	11755	90.14%	-0.572764	-1.348216
Jun-05	10	10	100.00%	0.00%	11471	12592	91.10%	-0.988166	-1.600762
Jul-05	5	5	100.00%	0.00%	12093	13364	90.49%	-0.724786	-1.440638
Aug-05	11	12	91.67%	27.64%	14295	15757	90.72%	-0.112798	-1.068577
Sep-05									

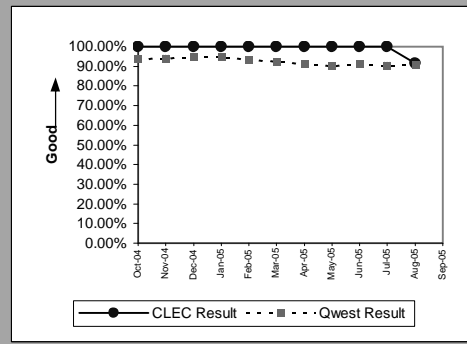

Unbundled Loop ISDN Capable(Parity)									
Date	CLEC Num	CLEC Denom	CLEC Result	Standard Dev	Qwest Num	Qwest Denom	Qwest Result	Mod Z Scr	Parity Scr
Oct-04	51	54	94.44%	22.91%	64	69	92.75%	-0.358956	-1.218229
Nov-04	56	59	94.92%	21.97%	71	73	97.26%	0.820589	-0.600522
Dec-04	38	40	95.00%	21.79%	56	61	91.80%	-0.572783	-1.348227
Jan-05	50	50	100.00%	0.00%	56	64	87.50%	-2.002505	-2.217436
Feb-05	33	34	97.06%	16.90%	69	76	90.79%	-1.050782	-1.63883
Mar-05	45	49	91.84%	27.38%	82	85	96.47%	1.400067	-0.334014
Apr-05	31	31	100.00%	0.00%	58	68	85.29%	-1.916036	-2.164867
May-05	44	50	88.00%	32.50%	83	86	96.51%	2.608412	0.101787
Jun-05	44	48	91.67%	27.64%	64	67	95.52%	0.985914	-0.508059
Jul-05	50	55	90.91%	28.75%	42	47	89.36%	-0.252649	-1.1536
Aug-05	32	35	91.43%	27.99%	67	70	95.71%	1.022143	-0.530782
Sep-05									

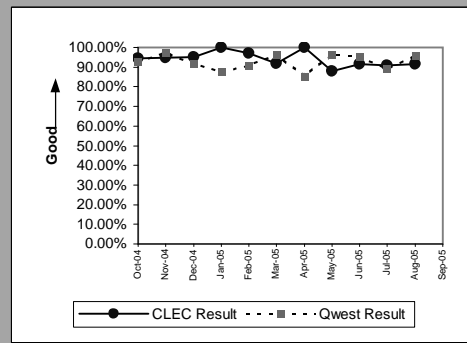



OP-5A - New Service Installation Quality Reported to Repair (Percent)

Unbundled Loop - ADSL Qualified(Parity)									
Date	CLEC Num	CLEC Denom	CLEC Result	Standard Dev	Qwest Num	Qwest Denom	Qwest Result	Mod Z Scr	Parity Scr
Oct-04	48	51	94.12%	23.53%	3278	3537	92.68%	-0.392004	-1.238322
Nov-04	40	41	97.56%	15.43%	3009	3262	92.24%	-1.264897	-1.769003
Dec-04	31	31	100.00%	0.00%	3199	3443	92.91%	-1.530813	-1.930668
Jan-05	45	47	95.74%	20.18%	3867	4114	94.00%	-0.501758	-1.305047
Feb-05	15	16	93.75%	24.21%	3367	3633	92.68%	-0.164214	-1.099835
Mar-05	19	19	100.00%	0.00%	3511	3826	91.77%	-1.30239	-1.791797
Apr-05	21	23	91.30%	28.18%	3585	3944	90.90%	-0.067625	-1.041113
May-05	19	20	95.00%	21.79%	3877	4325	89.64%	-0.784596	-1.477
Jun-05	30	30	100.00%	0.00%	4387	4852	90.42%	-1.777726	-2.080781
Jul-05	22	25	88.00%	32.50%	4856	5394	90.03%	0.337269	-0.764368
Aug-05	23	26	88.46%	31.95%	6541	7215	90.66%	0.384223	-0.737398
Sep-05									

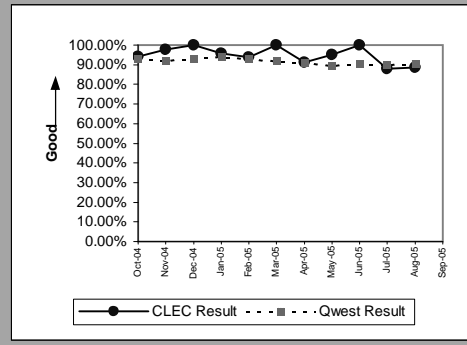

Unbundled Loop - DS3 Capable(Parity)									
Date	CLEC Num	CLEC Denom	CLEC Result	Standard Dev	Qwest Num	Qwest Denom	Qwest Result	Mod Z Scr	Parity Scr
Oct-04	1	1	100.00%	0.00%	38	38	100.00%		
Nov-04	1	1	100.00%	0.00%	28	30	93.33%	-0.262915	-1.159841
Dec-04	1	1	100.00%	0.00%	49	50	98.00%	-0.14145	-1.085995
Jan-05									
Feb-05	2	2	100.00%	0.00%	33	34	97.06%	-0.239247	-1.145452
Mar-05									
Apr-05									
May-05	2	2	100.00%	0.00%	18	19	94.74%	-0.317063	-1.192761
Jun-05									
Jul-05									
Aug-05									
Sep-05									

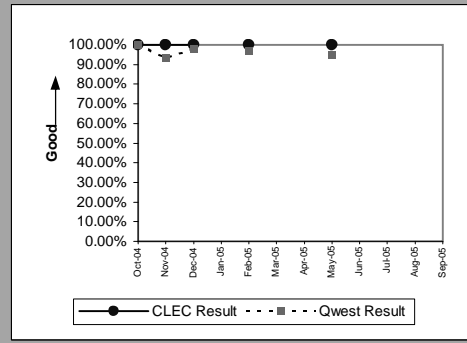

LIS Trunk(Parity)									
Date	CLEC Num	CLEC Denom	CLEC Result	Standard Dev	Qwest Num	Qwest Denom	Qwest Result	Mod Z Scr	Parity Scr
Oct-04	14	14	100.00%	0.00%	54	54	100.00%		
Nov-04	29	30	96.67%	17.95%	26	26	100.00%		-0.620587
Dec-04	39	39	100.00%	0.00%	15	15	100.00%		
Jan-05	19	19	100.00%	0.00%	28	28	100.00%		
Feb-05	54	54	100.00%	0.00%	36	36	100.00%		
Mar-05	43	43	100.00%	0.00%	60	60	100.00%		
Apr-05	18	19	94.74%	22.33%	43	43	100.00%		-0.369012
May-05	35	35	100.00%	0.00%	14	14	100.00%		
Jun-05	43	44	97.73%	14.90%	16	16	100.00%		-0.847067
Jul-05	16	16	100.00%	0.00%	37	37	100.00%		
Aug-05	21	21	100.00%	0.00%	38	39	97.44%	-0.599342	-1.364374
Sep-05									

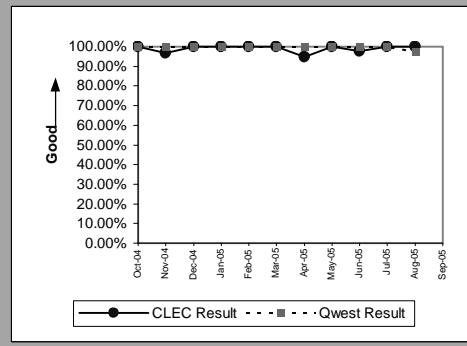

Dark Fiber - Loop(Diagnostic)									
Date	CLEC Num	CLEC Denom	CLEC Result	Standard Dev	Qwest Num	Qwest Denom	Qwest Result	Mod Z Scr	Parity Scr
Oct-04									
Nov-04	3	3	100.00%	0.00%					
Dec-04									
Jan-05									
Feb-05									
Mar-05									
Apr-05									
May-05	0	1	0.00%	0.00%					
Jun-05									
Jul-05	2	2	100.00%	0.00%					
Aug-05									
Sep-05									

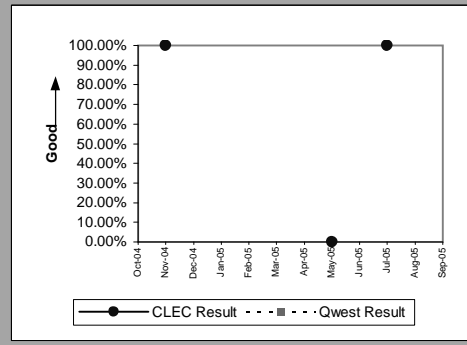

OP-5A - New Service Installation Quality Reported to Repair (Percent)

E911(Parity)									
Date	CLEC Num	CLEC Denom	CLEC Result	Standard Dev	Qwest Num	Qwest Denom	Qwest Result	Mod Z Scr	Parity Scr
Oct-04	5	5	100.00%	0.00%	5	5	100.00%		
Nov-04	3	3	100.00%	0.00%	3	3	100.00%		
Dec-04									
Jan-05									
Feb-05									
Mar-05	2	2	100.00%	0.00%	3	3	100.00%		
Apr-05									
May-05	10	10	100.00%	0.00%	72	72	100.00%		
Jun-05	32	32	100.00%	0.00%	41	41	100.00%		
Jul-05	20	20	100.00%	0.00%	84	84	100.00%		
Aug-05	26	26	100.00%	0.00%	63	63	100.00%		
Sep-05									

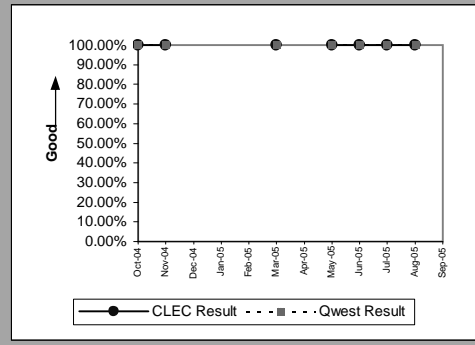

Enhanced Extended Loops - DS1 Capable(Parity)									
Date	CLEC Num	CLEC Denom	CLEC Result	Standard Dev	Qwest Num	Qwest Denom	Qwest Result	Mod Z Scr	Parity Scr
Oct-04	113	126	89.68%	30.42%	285	323	88.24%	-0.427655	-1.259996
Nov-04	85	87	97.70%	14.99%	246	268	91.79%	-1.744873	-2.060808
Dec-04	109	114	95.61%	20.48%	223	234	95.30%	-0.130256	-1.07919
Jan-05	97	103	94.17%	23.42%	96	102	94.12%	-0.017376	-1.010564
Feb-05	100	110	90.91%	28.75%	128	134	95.52%	1.733762	-0.138593
Mar-05	107	116	92.24%	26.75%	119	126	94.44%	0.74745	-0.590804
Apr-05	87	93	93.55%	24.57%	110	117	94.02%	0.142255	-0.92626
May-05	112	118	94.92%	21.97%	110	117	94.02%	-0.290265	-1.176468
Jun-05	104	110	94.55%	22.71%	156	173	90.17%	-1.204398	-1.732222
Jul-05	132	138	95.65%	20.39%	133	144	92.36%	-1.040094	-1.632332
Aug-05	494	509	97.05%	16.91%	134	142	94.37%	-1.227854	-1.746482
Sep-05									

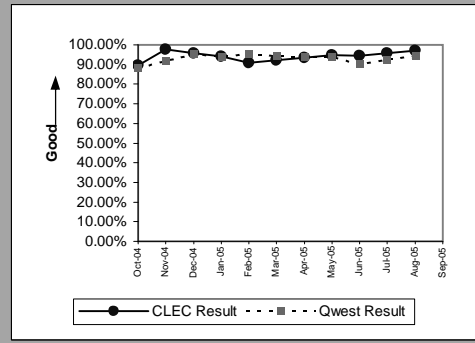

OP-5A - New Service Installation Quality Reported to Repair (Percent)

Enhanced Extended Loops - DS0 Capable(Diagnostic)					
Date	Numerator	Denominator	CLEC Result	Standard Dev	
Oct-04		6	8	75.00%	43.30%
Nov-04					
Dec-04					
Jan-05					
Feb-05					
Mar-05	5		5	100.00%	0.00%
Apr-05					
May-05					
Jun-05					
Jul-05	1		1	100.00%	0.00%
Aug-05	1		1	100.00%	0.00%
Sep-05					

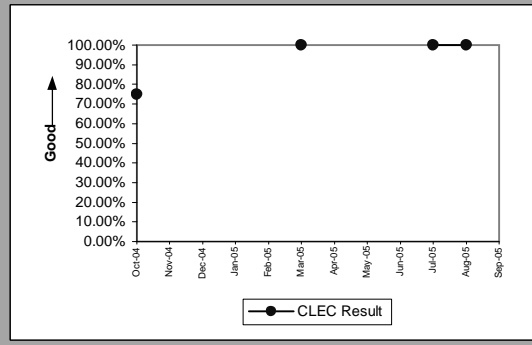

Enhanced Extended Loops - DS3 Capable(Diagnostic)					
Date	Numerator	Denominator	CLEC Result	Standard Dev	
Oct-04	1		1	100.00%	0.00%
Nov-04	2		2	100.00%	0.00%
Dec-04	1		1	100.00%	0.00%
Jan-05	1		1	100.00%	0.00%
Feb-05	2		2	100.00%	0.00%
Mar-05	1		1	100.00%	0.00%
Apr-05	1		1	100.00%	0.00%
May-05					
Jun-05	1		1	100.00%	0.00%
Jul-05					
Aug-05	4		4	100.00%	0.00%
Sep-05					

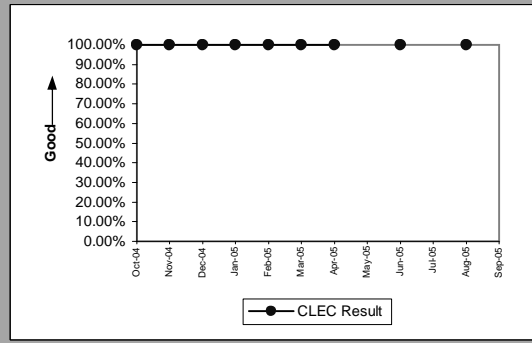

OP-5B - New Service Provisioning Quality (Percent)

Residence(Benchmark)					
Date	Numerator	Denominator	CLEC Result	Standard Dev	
Oct-04		1995	1999	99.80%	4.47%
Nov-04		1795	1797	99.89%	3.33%
Dec-04		1435	1439	99.72%	5.26%
Jan-05		1388	1390	99.86%	3.79%
Feb-05		1290	1290	100.00%	0.00%
Mar-05		1976	1978	99.90%	3.18%
Apr-05		1560	1565	99.68%	5.64%
May-05		2114	2116	99.91%	3.07%
Jun-05		2154	2159	99.77%	4.81%
Jul-05		1909	1917	99.58%	6.45%
Aug-05		2234	2239	99.78%	4.72%
Sep-05					

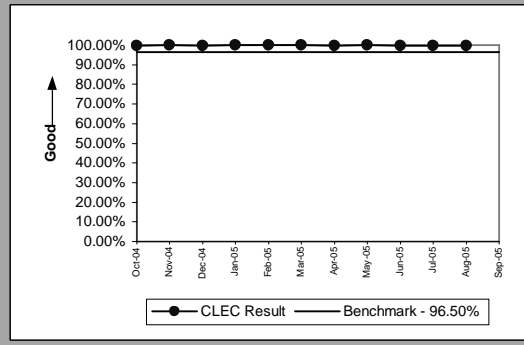

Business(Benchmark)					
Date	Numerator	Denominator	CLEC Result	Standard Dev	
Oct-04	8	8	100.00%	100.00%	0.00%
Nov-04	20	20	100.00%	100.00%	0.00%
Dec-04	27	28	96.43%	18.56%	
Jan-05	11	11	100.00%	100.00%	0.00%
Feb-05	18	18	100.00%	100.00%	0.00%
Mar-05	12	12	100.00%	100.00%	0.00%
Apr-05	14	14	100.00%	100.00%	0.00%
May-05	15	15	100.00%	100.00%	0.00%
Jun-05	12	12	100.00%	100.00%	0.00%
Jul-05	15	16	93.75%	24.21%	
Aug-05	4	4	100.00%	100.00%	0.00%
Sep-05					

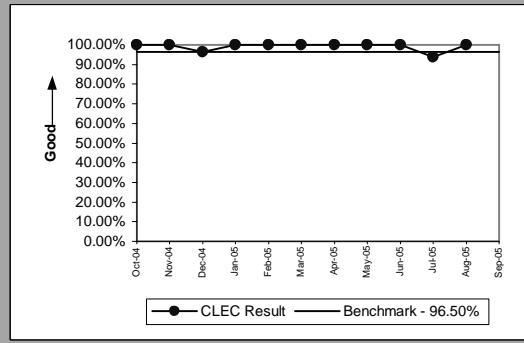

PBX(Benchmark)					
Date	Numerator	Denominator	CLEC Result	Standard Dev	
Oct-04					
Nov-04	1	1	100.00%	100.00%	0.00%
Dec-04					
Jan-05					
Feb-05					
Mar-05					
Apr-05					
May-05	2	2	100.00%	100.00%	0.00%
Jun-05					
Jul-05	2	2	100.00%	100.00%	0.00%
Aug-05					
Sep-05					

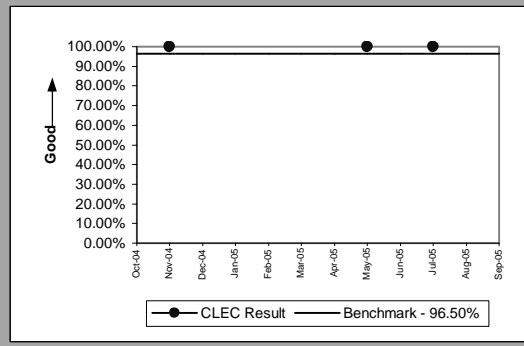

Qwest DSL(Benchmark)					
Date	Numerator	Denominator	CLEC Result	Standard Dev	
Oct-04	69	70	98.57%	11.87%	
Nov-04	53	55	96.36%	18.72%	
Dec-04	62	65	95.38%	20.98%	
Jan-05	71	74	95.95%	19.72%	
Feb-05	55	58	94.83%	22.15%	
Mar-05	98	100	98.00%	14.00%	
Apr-05	89	92	96.74%	17.76%	
May-05	100	100	100.00%	0.00%	
Jun-05	94	94	100.00%	0.00%	
Jul-05	96	98	97.96%	14.14%	
Aug-05	95	95	100.00%	0.00%	
Sep-05					

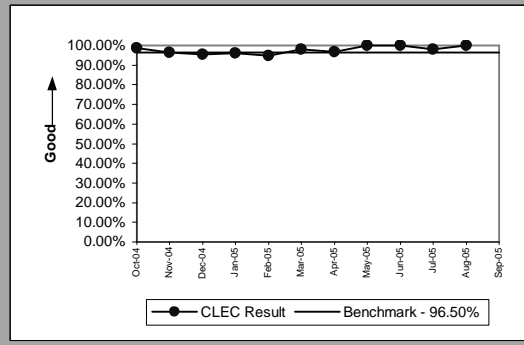

OP-5B - New Service Provisioning Quality (Percent)

UNE - P (POTS)(Benchmark)					
Date	Numerator	Denominator	CLEC Result	Standard Dev	
Oct-04		6378	6386	99.87%	3.54%
Nov-04		5839	5848	99.85%	3.92%
Dec-04		4172	4186	99.67%	5.77%
Jan-05		147	149	98.66%	11.51%
Feb-05		46	46	100.00%	0.00%
Mar-05		17	17	100.00%	0.00%
Apr-05		15	15	100.00%	0.00%
May-05		9	9	100.00%	0.00%
Jun-05		15	15	100.00%	0.00%
Jul-05		4	4	100.00%	0.00%
Aug-05		5	5	100.00%	0.00%
Sep-05					

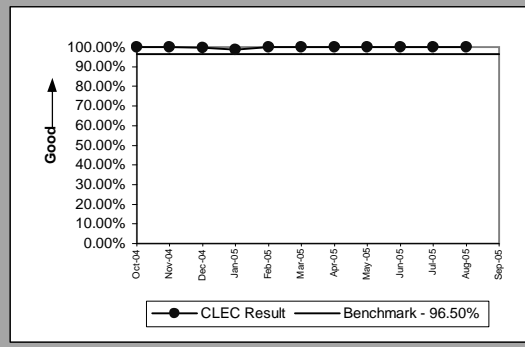

UNE P (Centrex)(Diagnostic)					
Date	Numerator	Denominator	CLEC Result	Standard Dev	
Oct-04	2	2	100.00%	100.00%	0.00%
Nov-04	6	6	100.00%	100.00%	0.00%
Dec-04	3	3	100.00%	100.00%	0.00%
Jan-05	2	2	100.00%	100.00%	0.00%
Feb-05					
Mar-05					
Apr-05					
May-05					
Jun-05					
Jul-05					
Aug-05					
Sep-05					

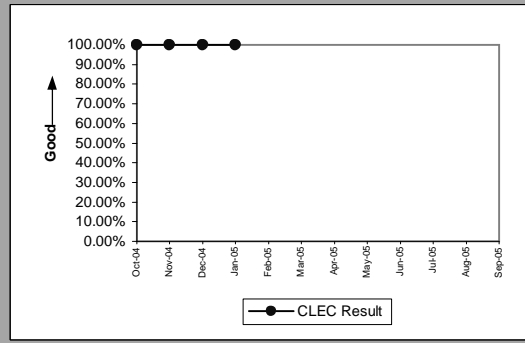

UNE P (Centrex 21)(Diagnostic)					
Date	Numerator	Denominator	CLEC Result	Standard Dev	
Oct-04	10	10	100.00%	100.00%	0.00%
Nov-04	1	1	100.00%	100.00%	0.00%
Dec-04	1	1	100.00%	100.00%	0.00%
Jan-05					
Feb-05					
Mar-05					
Apr-05					
May-05					
Jun-05					
Jul-05					
Aug-05					
Sep-05					

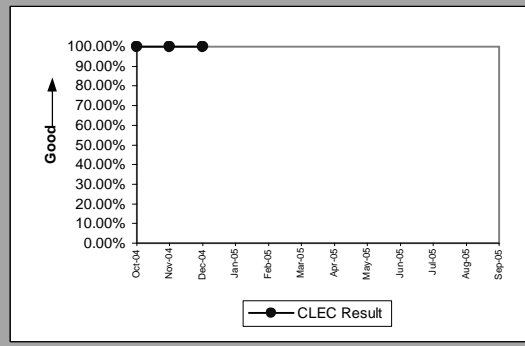

ISDN Primary(Benchmark)					
Date	Numerator	Denominator	CLEC Result	Standard Dev	
Oct-04					
Nov-04					
Dec-04					
Jan-05					
Feb-05					
Mar-05	6	6	100.00%	100.00%	0.00%
Apr-05	1	1	100.00%	100.00%	0.00%
May-05	4	4	100.00%	100.00%	0.00%
Jun-05					
Jul-05					
Aug-05					
Sep-05					

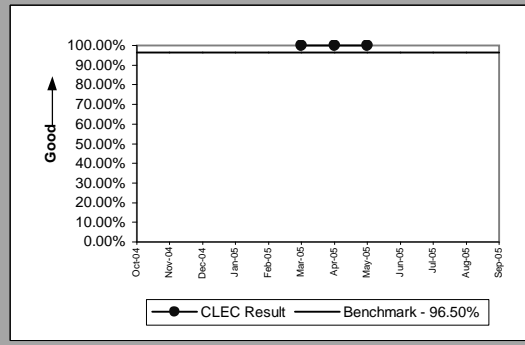

OP-5B - New Service Provisioning Quality (Percent)

DS0(Diagnostic)				
Date	Numerator	Denominator	CLEC Result	Standard Dev
Oct-04				
Nov-04	9	9	100.00%	0.00%
Dec-04				
Jan-05				
Feb-05				
Mar-05				
Apr-05				
May-05				
Jun-05				
Jul-05				
Aug-05				
Sep-05				

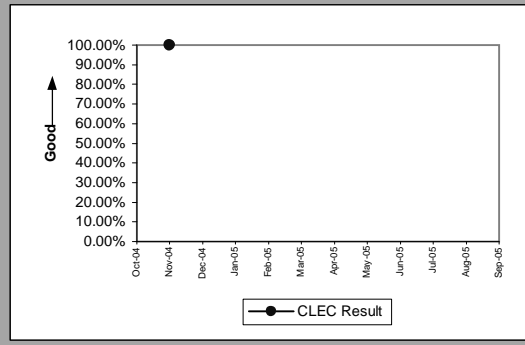

DS1(Benchmark)				
Date	Numerator	Denominator	CLEC Result	Standard Dev
Oct-04				
Nov-04	1	1	100.00%	0.00%
Dec-04				
Jan-05				
Feb-05	1	1	100.00%	0.00%
Mar-05				
Apr-05				
May-05	1	1	100.00%	0.00%
Jun-05				
Jul-05				
Aug-05	1	1	100.00%	0.00%
Sep-05				

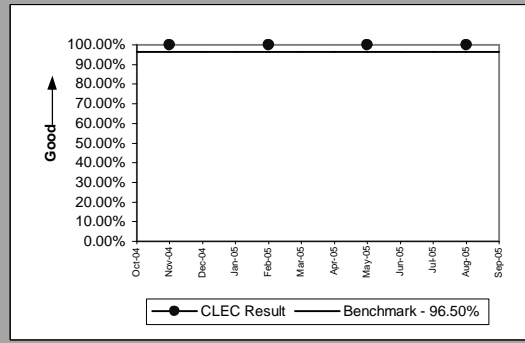

OP-5B - New Service Provisioning Quality (Percent)

Line Sharing(Benchmark)					
Date	Numerator	Denominator	CLEC Result	Standard Dev	
Oct-04	104	104	100.00%	0.00%	
Nov-04	13	13	100.00%	0.00%	
Dec-04	13	13	100.00%	0.00%	
Jan-05	13	13	100.00%	0.00%	
Feb-05	13	13	100.00%	0.00%	
Mar-05	7	7	100.00%	0.00%	
Apr-05	3	3	100.00%	0.00%	
May-05	1	1	100.00%	0.00%	
Jun-05	4	4	100.00%	0.00%	
Jul-05	1	1	100.00%	0.00%	
Aug-05	2	2	100.00%	0.00%	
Sep-05					

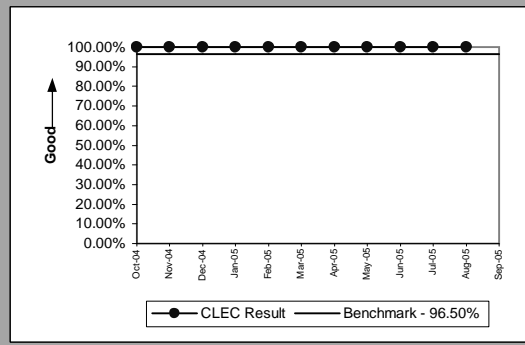

Line Splitting(Benchmark)					
Date	Numerator	Denominator	CLEC Result	Standard Dev	
Oct-04	56	56	100.00%	0.00%	
Nov-04	65	65	100.00%	0.00%	
Dec-04	51	51	100.00%	0.00%	
Jan-05	51	51	100.00%	0.00%	
Feb-05	55	55	100.00%	0.00%	
Mar-05	69	69	100.00%	0.00%	
Apr-05	54	54	100.00%	0.00%	
May-05	49	49	100.00%	0.00%	
Jun-05	33	33	100.00%	0.00%	
Jul-05	35	35	100.00%	0.00%	
Aug-05	26	26	100.00%	0.00%	
Sep-05					

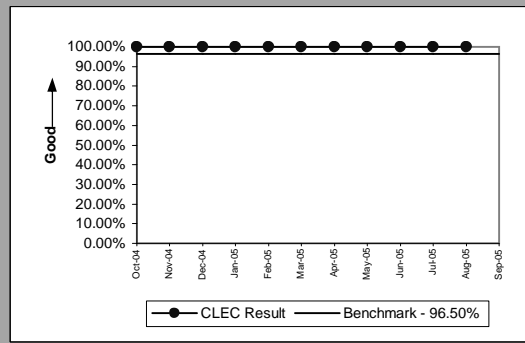

OP-5B - New Service Provisioning Quality (Percent)

Unbundled Loop Analog(Benchmark)					
Date	Numerator	Denominator	CLEC Result	Standard Dev	
Oct-04		1396	1398	99.86%	3.78%
Nov-04		1328	1330	99.85%	3.87%
Dec-04		1312	1312	100.00%	0.00%
Jan-05		1178	1184	99.49%	7.10%
Feb-05		1365	1368	99.78%	4.68%
Mar-05		1412	1412	100.00%	0.00%
Apr-05		1232	1232	100.00%	0.00%
May-05		1421	1431	99.30%	8.33%
Jun-05		3836	3836	100.00%	0.00%
Jul-05		7446	7449	99.96%	2.01%
Aug-05		3760	3766	99.84%	3.99%
Sep-05					

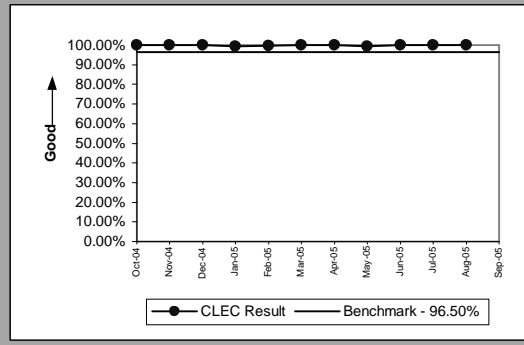

Unbundled Loop - 2 Wire Non-Loaded(Benchmark)					
Date	Numerator	Denominator	CLEC Result	Standard Dev	
Oct-04		444	444	100.00%	0.00%
Nov-04		441	441	100.00%	0.00%
Dec-04		346	347	99.71%	5.36%
Jan-05		315	315	100.00%	0.00%
Feb-05		318	318	100.00%	0.00%
Mar-05		374	374	100.00%	0.00%
Apr-05		348	348	100.00%	0.00%
May-05		368	368	100.00%	0.00%
Jun-05		364	364	100.00%	0.00%
Jul-05		365	365	100.00%	0.00%
Aug-05		337	337	100.00%	0.00%
Sep-05					

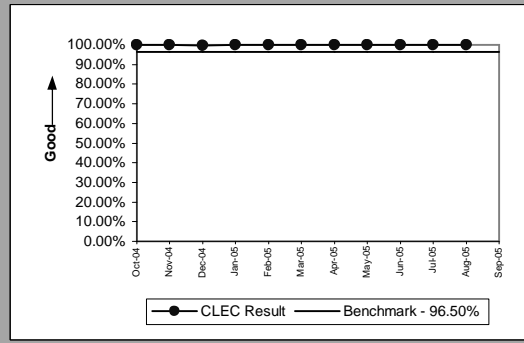

Unbundled Loop - DS1 Capable(Benchmark)					
Date	Numerator	Denominator	CLEC Result	Standard Dev	
Oct-04		144	145	99.31%	8.28%
Nov-04		154	154	100.00%	0.00%
Dec-04		120	120	100.00%	0.00%
Jan-05		97	97	100.00%	0.00%
Feb-05		125	125	100.00%	0.00%
Mar-05		152	152	100.00%	0.00%
Apr-05		137	137	100.00%	0.00%
May-05		132	132	100.00%	0.00%
Jun-05		134	134	100.00%	0.00%
Jul-05		114	114	100.00%	0.00%
Aug-05		127	127	100.00%	0.00%
Sep-05					

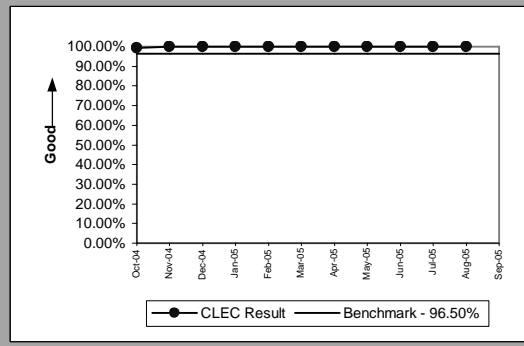

Unbundled Loop - XDSL(Benchmark)					
Date	Numerator	Denominator	CLEC Result	Standard Dev	
Oct-04		10	10	100.00%	0.00%
Nov-04		4	4	100.00%	0.00%
Dec-04		5	5	100.00%	0.00%
Jan-05		10	10	100.00%	0.00%
Feb-05		8	8	100.00%	0.00%
Mar-05		8	8	100.00%	0.00%
Apr-05		5	5	100.00%	0.00%
May-05		3	3	100.00%	0.00%
Jun-05		10	10	100.00%	0.00%
Jul-05		5	5	100.00%	0.00%
Aug-05		12	12	100.00%	0.00%
Sep-05					

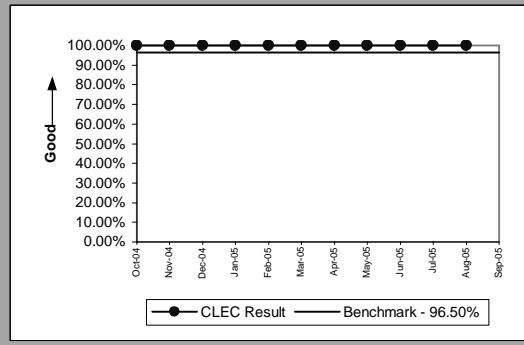



OP-5B - New Service Provisioning Quality (Percent)

Unbundled Loop ISDN Capable(Benchmark)					
Date	Numerator	Denominator	CLEC Result	Standard Dev	
Oct-04	54	54	100.00%	0.00%	
Nov-04	59	59	100.00%	0.00%	
Dec-04	40	40	100.00%	0.00%	
Jan-05	50	50	100.00%	0.00%	
Feb-05	34	34	100.00%	0.00%	
Mar-05	49	49	100.00%	0.00%	
Apr-05	31	31	100.00%	0.00%	
May-05	50	50	100.00%	0.00%	
Jun-05	48	48	100.00%	0.00%	
Jul-05	55	55	100.00%	0.00%	
Aug-05	35	35	100.00%	0.00%	
Sep-05					

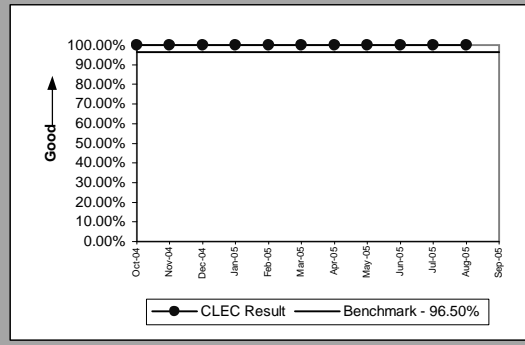

Unbundled Loop - ADSL Qualified(Benchmark)					
Date	Numerator	Denominator	CLEC Result	Standard Dev	
Oct-04	51	51	100.00%	0.00%	
Nov-04	41	41	100.00%	0.00%	
Dec-04	31	31	100.00%	0.00%	
Jan-05	47	47	100.00%	0.00%	
Feb-05	16	16	100.00%	0.00%	
Mar-05	19	19	100.00%	0.00%	
Apr-05	23	23	100.00%	0.00%	
May-05	20	20	100.00%	0.00%	
Jun-05	30	30	100.00%	0.00%	
Jul-05	25	25	100.00%	0.00%	
Aug-05	25	26	96.15%	19.23%	
Sep-05					

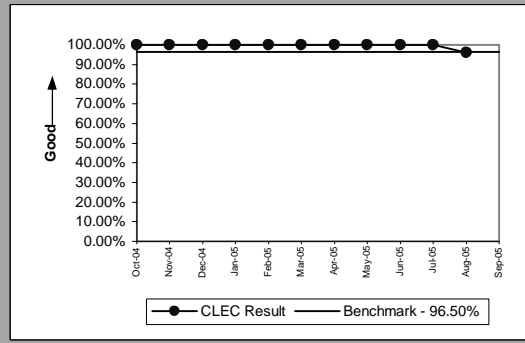

Unbundled Loop - DS3 Capable(Benchmark)					
Date	Numerator	Denominator	CLEC Result	Standard Dev	
Oct-04	1	1	100.00%	0.00%	
Nov-04	1	1	100.00%	0.00%	
Dec-04	1	1	100.00%	0.00%	
Jan-05					
Feb-05	2	2	100.00%	0.00%	
Mar-05					
Apr-05					
May-05	2	2	100.00%	0.00%	
Jun-05					
Jul-05					
Aug-05					
Sep-05					

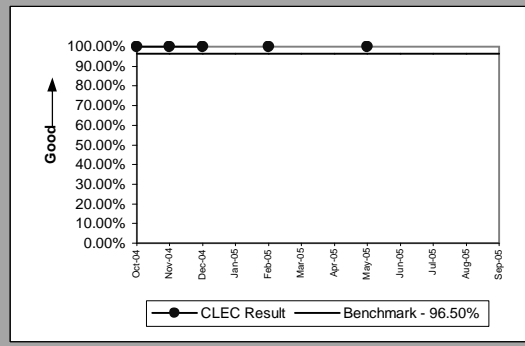

Dark Fiber - Loop(Diagnostic)					
Date	Numerator	Denominator	CLEC Result	Standard Dev	
Oct-04					
Nov-04	3	3	100.00%	0.00%	
Dec-04					
Jan-05					
Feb-05					
Mar-05					
Apr-05					
May-05	1	1	100.00%	0.00%	
Jun-05					
Jul-05	2	2	100.00%	0.00%	
Aug-05					
Sep-05					

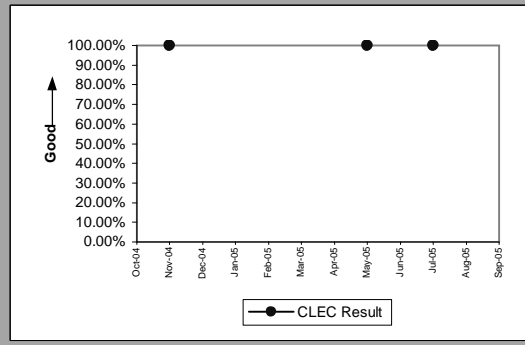

OP-5B - New Service Provisioning Quality (Percent)

Enhanced Extended Loops - DS0 Capable(Benchmark)					
Date	Numerator	Denominator	CLEC Result	Standard Dev	
Oct-04		8	8	100.00%	0.00%
Nov-04					
Dec-04					
Jan-05					
Feb-05					
Mar-05	5	5	100.00%	0.00%	
Apr-05					
May-05					
Jun-05					
Jul-05	1	1	100.00%	0.00%	
Aug-05	1	1	100.00%	0.00%	
Sep-05					

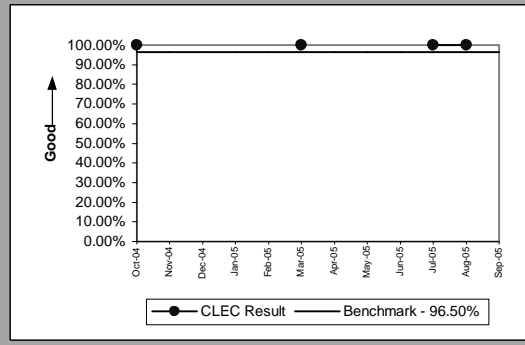

Enhanced Extended Loops - DS1 Capable(Benchmark)					
Date	Numerator	Denominator	CLEC Result	Standard Dev	
Oct-04	126	126	100.00%	0.00%	
Nov-04	87	87	100.00%	0.00%	
Dec-04	114	114	100.00%	0.00%	
Jan-05	102	103	99.03%	9.81%	
Feb-05	110	110	100.00%	0.00%	
Mar-05	115	116	99.14%	9.24%	
Apr-05	93	93	100.00%	0.00%	
May-05	118	118	100.00%	0.00%	
Jun-05	110	110	100.00%	0.00%	
Jul-05	138	138	100.00%	0.00%	
Aug-05	509	509	100.00%	0.00%	
Sep-05					

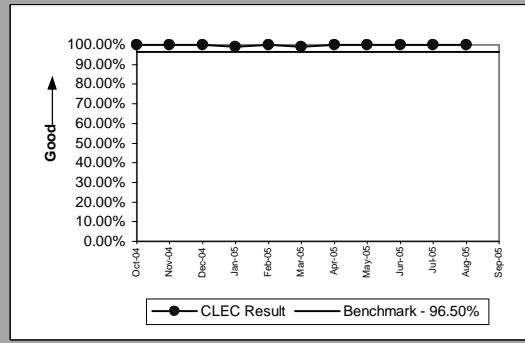

Enhanced Extended Loops - DS3 Capable(Benchmark)					
Date	Numerator	Denominator	CLEC Result	Standard Dev	
Oct-04	1	1	100.00%	0.00%	
Nov-04	2	2	100.00%	0.00%	
Dec-04	1	1	100.00%	0.00%	
Jan-05	1	1	100.00%	0.00%	
Feb-05	2	2	100.00%	0.00%	
Mar-05	1	1	100.00%	0.00%	
Apr-05	1	1	100.00%	0.00%	
May-05					
Jun-05	1	1	100.00%	0.00%	
Jul-05					
Aug-05	3	4	75.00%	43.30%	
Sep-05					

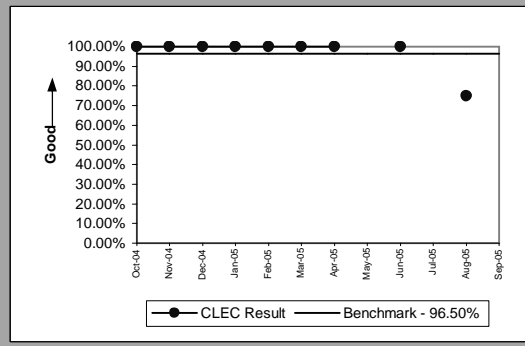

OP-5T - New Service Installation Quality Total (Percent)

Residence(Diagnostic)					
Date	Numerator	Denominator	CLEC Result	Standard Dev	
Oct-04		1895	1999	94.80%	22.21%
Nov-04		1716	1797	95.49%	20.75%
Dec-04		1369	1439	95.14%	21.51%
Jan-05		1324	1390	95.25%	21.27%
Feb-05		1217	1290	94.34%	23.11%
Mar-05		1883	1978	95.20%	21.38%
Apr-05		1471	1565	93.99%	23.76%
May-05		2037	2116	96.27%	18.96%
Jun-05		2062	2159	95.51%	20.71%
Jul-05		1817	1917	94.78%	22.24%
Aug-05		2114	2239	94.42%	22.96%
Sep-05					

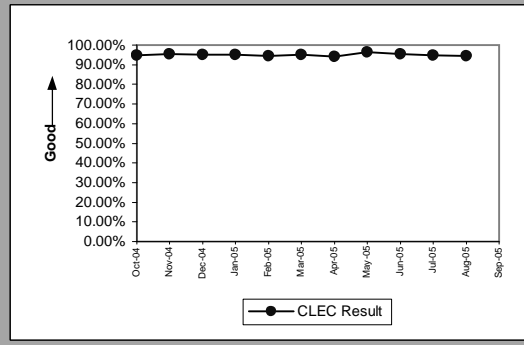

Business(Diagnostic)					
Date	Numerator	Denominator	CLEC Result	Standard Dev	
Oct-04	8	8	100.00%	0.00%	0.00%
Nov-04	19	20	95.00%	21.79%	
Dec-04	24	28	85.71%	34.99%	
Jan-05	11	11	100.00%	0.00%	
Feb-05	14	18	77.78%	41.57%	
Mar-05	12	12	100.00%	0.00%	
Apr-05	14	14	100.00%	0.00%	
May-05	14	15	93.33%	24.94%	
Jun-05	12	12	100.00%	0.00%	
Jul-05	12	16	75.00%	43.30%	
Aug-05	3	4	75.00%	43.30%	
Sep-05					

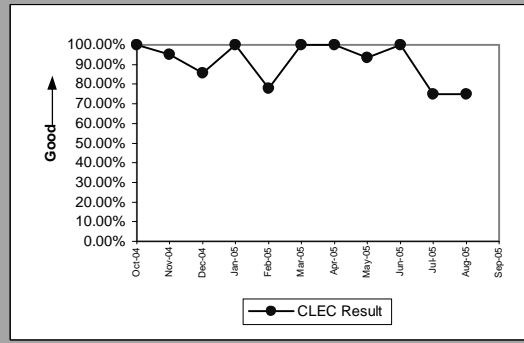

PBX(Diagnostic)					
Date	Numerator	Denominator	CLEC Result	Standard Dev	
Oct-04					
Nov-04		1	1	100.00%	0.00%
Dec-04					
Jan-05					
Feb-05					
Mar-05					
Apr-05					
May-05	2	2	100.00%	0.00%	
Jun-05					
Jul-05	2	2	100.00%	0.00%	
Aug-05					
Sep-05					

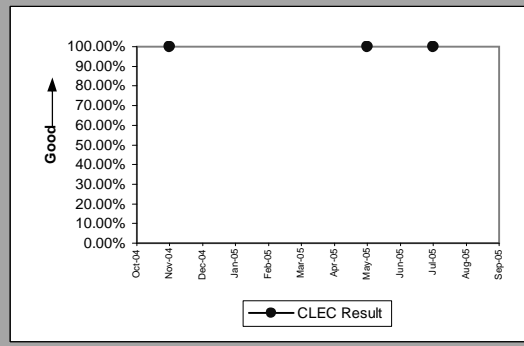

Qwest DSL(Diagnostic)					
Date	Numerator	Denominator	CLEC Result	Standard Dev	
Oct-04		65	70	92.86%	25.75%
Nov-04		49	55	89.09%	31.18%
Dec-04		55	65	84.62%	36.08%
Jan-05		65	74	87.84%	32.68%
Feb-05		48	58	82.76%	37.77%
Mar-05		90	100	90.00%	30.00%
Apr-05		83	92	90.22%	29.71%
May-05		90	100	90.00%	30.00%
Jun-05		89	94	94.68%	22.44%
Jul-05		85	98	86.73%	33.92%
Aug-05		92	95	96.84%	17.49%
Sep-05					

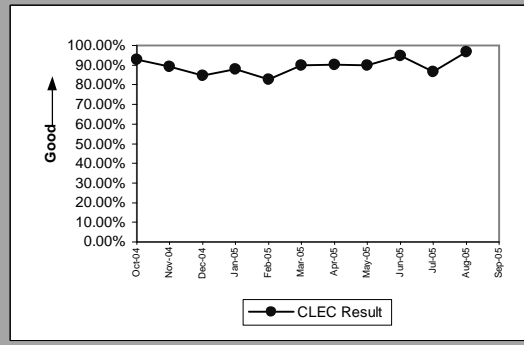

OP-5T - New Service Installation Quality Total (Percent)

UNE - P (POTS)(Diagnostic)					
Date	Numerator	Denominator	CLEC Result	Standard Dev	
Oct-04		6197	6386	97.04%	16.95%
Nov-04		5655	5848	96.70%	17.86%
Dec-04		4032	4186	96.32%	18.82%
Jan-05		138	149	92.62%	26.15%
Feb-05		46	46	100.00%	0.00%
Mar-05		15	17	88.24%	32.22%
Apr-05		15	15	100.00%	0.00%
May-05		9	9	100.00%	0.00%
Jun-05		14	15	93.33%	24.94%
Jul-05		4	4	100.00%	0.00%
Aug-05		5	5	100.00%	0.00%
Sep-05					

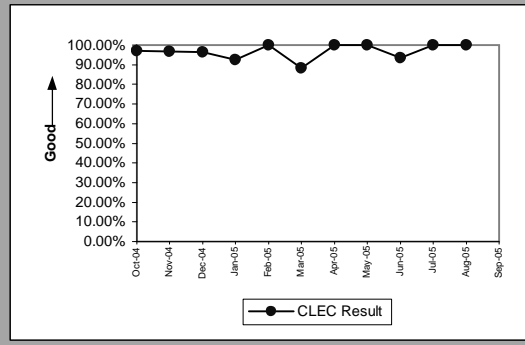

UNE P (Centrex)(Diagnostic)					
Date	Numerator	Denominator	CLEC Result	Standard Dev	
Oct-04		2	2	100.00%	0.00%
Nov-04		6	6	100.00%	0.00%
Dec-04		3	3	100.00%	0.00%
Jan-05		1	2	50.00%	50.00%
Feb-05					
Mar-05					
Apr-05					
May-05					
Jun-05					
Jul-05					
Aug-05					
Sep-05					

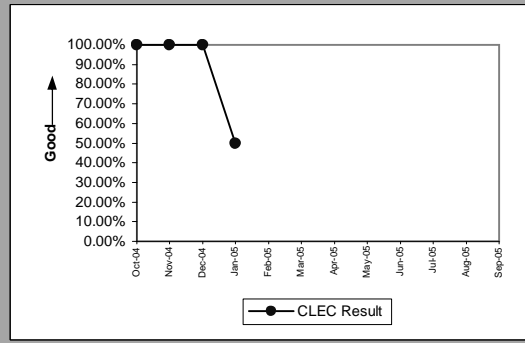

UNE P (Centrex 21)(Diagnostic)					
Date	Numerator	Denominator	CLEC Result	Standard Dev	
Oct-04		10	10	100.00%	0.00%
Nov-04		1	1	100.00%	0.00%
Dec-04		1	1	100.00%	0.00%
Jan-05					
Feb-05					
Mar-05					
Apr-05					
May-05					
Jun-05					
Jul-05					
Aug-05					
Sep-05					

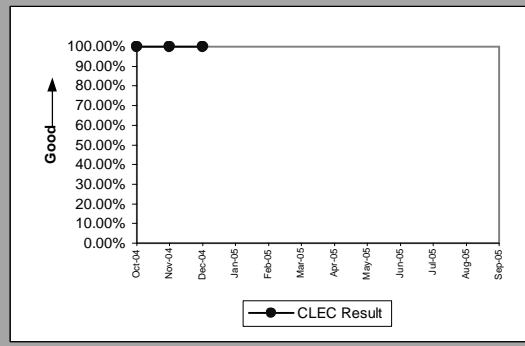

ISDN Primary(Diagnostic)					
Date	Numerator	Denominator	CLEC Result	Standard Dev	
Oct-04					
Nov-04					
Dec-04					
Jan-05					
Feb-05					
Mar-05		6	6	100.00%	0.00%
Apr-05		0	1	0.00%	0.00%
May-05		4	4	100.00%	0.00%
Jun-05					
Jul-05					
Aug-05					
Sep-05					

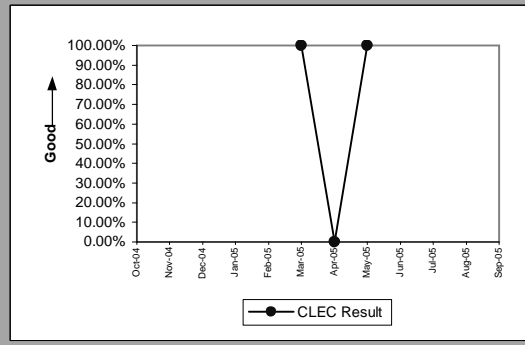

OP-5T - New Service Installation Quality Total (Percent)

DS0(Parity)				
Date	Numerator	Denominator	CLEC Result	Standard Dev
Oct-04				
Nov-04	9	9	100.00%	0.00%
Dec-04				
Jan-05				
Feb-05				
Mar-05				
Apr-05				
May-05				
Jun-05				
Jul-05				
Aug-05				
Sep-05				

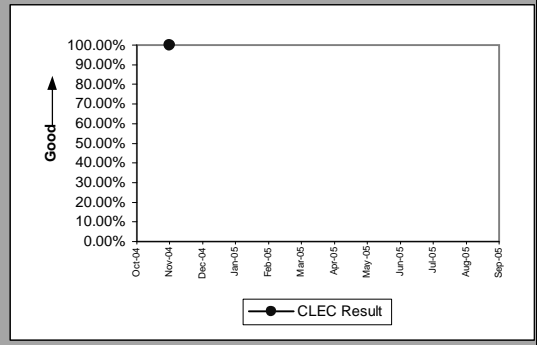

DS1(Diagnostic)				
Date	Numerator	Denominator	CLEC Result	Standard Dev
Oct-04				
Nov-04	1	1	100.00%	0.00%
Dec-04				
Jan-05				
Feb-05	1	1	100.00%	0.00%
Mar-05				
Apr-05				
May-05	1	1	100.00%	0.00%
Jun-05				
Jul-05				
Aug-05	1	1	100.00%	0.00%
Sep-05				

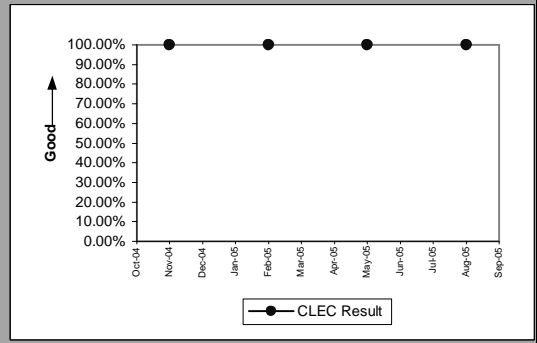

OP-5T - New Service Installation Quality Total (Percent)

Line Sharing(Diagnostic)					
Date	Numerator	Denominator	CLEC Result	Standard Dev	
Oct-04	101	104	97.12%	16.74%	
Nov-04	13	13	100.00%	0.00%	
Dec-04	11	13	84.62%	36.08%	
Jan-05	12	13	92.31%	26.65%	
Feb-05	13	13	100.00%	0.00%	
Mar-05	6	7	85.71%	34.99%	
Apr-05	3	3	100.00%	0.00%	
May-05	1	1	100.00%	0.00%	
Jun-05	4	4	100.00%	0.00%	
Jul-05	1	1	100.00%	0.00%	
Aug-05	2	2	100.00%	0.00%	
Sep-05					

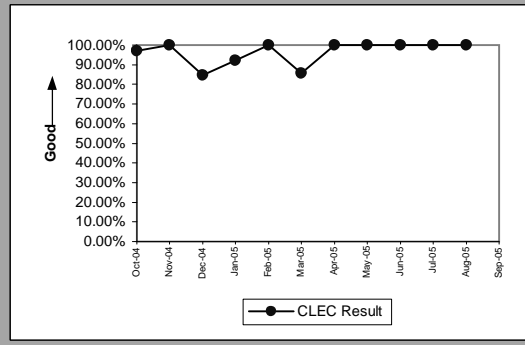

Line Splitting(Diagnostic)					
Date	Numerator	Denominator	CLEC Result	Standard Dev	
Oct-04	55	56	98.21%	13.24%	
Nov-04	59	65	90.77%	28.95%	
Dec-04	48	51	94.12%	23.53%	
Jan-05	48	51	94.12%	23.53%	
Feb-05	52	55	94.55%	22.71%	
Mar-05	63	69	91.30%	28.18%	
Apr-05	47	54	87.04%	33.59%	
May-05	47	49	95.92%	19.79%	
Jun-05	32	33	96.97%	17.14%	
Jul-05	32	35	91.43%	27.99%	
Aug-05	25	26	96.15%	19.23%	
Sep-05					

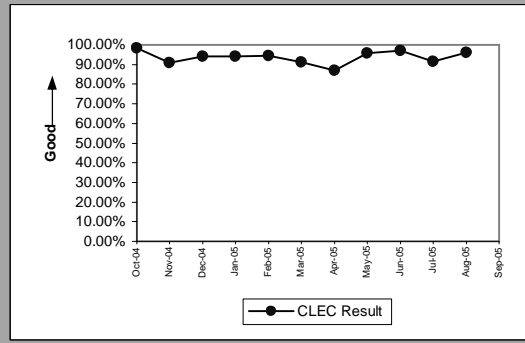

OP-5T - New Service Installation Quality Total (Percent)

Unbundled Loop Analog(Diagnostic)					
Date	Numerator	Denominator	CLEC Result	Standard Dev	
Oct-04		1360	1398	97.28%	16.26%
Nov-04		1296	1330	97.44%	15.78%
Dec-04		1285	1312	97.94%	14.20%
Jan-05		1164	1184	98.31%	12.89%
Feb-05		1345	1368	98.32%	12.86%
Mar-05		1398	1412	99.01%	9.91%
Apr-05		1211	1232	98.30%	12.94%
May-05		1393	1431	97.34%	16.08%
Jun-05		3788	3836	98.75%	11.12%
Jul-05		7314	7449	98.19%	13.34%
Aug-05		3701	3766	98.27%	13.02%
Sep-05					

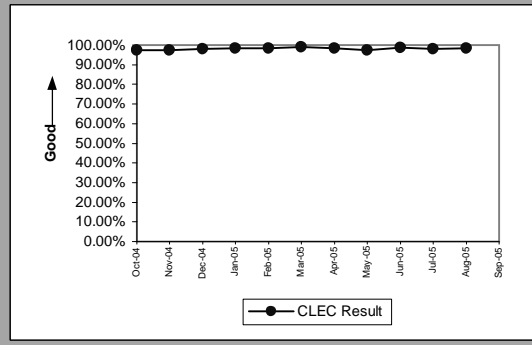

Unbundled Loop - 2 Wire Non-Loaded(Diagnostic)					
Date	Numerator	Denominator	CLEC Result	Standard Dev	
Oct-04		428	444	96.40%	18.64%
Nov-04		430	441	97.51%	15.60%
Dec-04		336	347	96.83%	17.52%
Jan-05		305	315	96.83%	17.53%
Feb-05		311	318	97.80%	14.67%
Mar-05		364	374	97.33%	16.13%
Apr-05		339	348	97.41%	15.87%
May-05		363	368	98.64%	11.58%
Jun-05		356	364	97.80%	14.66%
Jul-05		358	365	98.08%	13.72%
Aug-05		321	337	95.25%	21.27%
Sep-05					

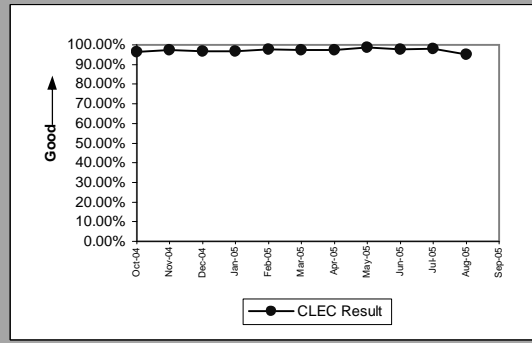

Unbundled Loop - DS1 Capable(Diagnostic)					
Date	Numerator	Denominator	CLEC Result	Standard Dev	
Oct-04		137	145	94.48%	22.83%
Nov-04		146	154	94.81%	22.19%
Dec-04		115	120	95.83%	19.98%
Jan-05		94	97	96.91%	17.31%
Feb-05		118	125	94.40%	22.99%
Mar-05		142	152	93.42%	24.79%
Apr-05		127	137	92.70%	26.01%
May-05		125	132	94.70%	22.41%
Jun-05		127	134	94.78%	22.25%
Jul-05		112	114	98.25%	13.13%
Aug-05		119	127	93.70%	24.29%
Sep-05					

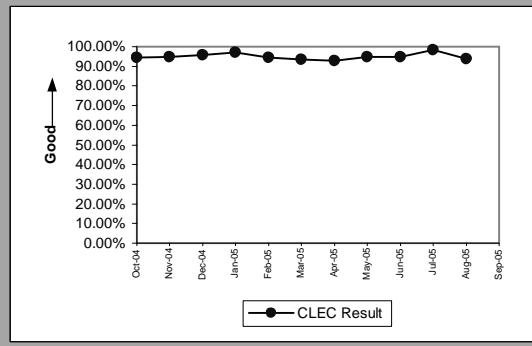

Unbundled Loop - XDSL(Diagnostic)					
Date	Numerator	Denominator	CLEC Result	Standard Dev	
Oct-04		10	10	100.00%	0.00%
Nov-04		4	4	100.00%	0.00%
Dec-04		5	5	100.00%	0.00%
Jan-05		10	10	100.00%	0.00%
Feb-05		8	8	100.00%	0.00%
Mar-05		8	8	100.00%	0.00%
Apr-05		5	5	100.00%	0.00%
May-05		3	3	100.00%	0.00%
Jun-05		10	10	100.00%	0.00%
Jul-05		5	5	100.00%	0.00%
Aug-05		11	12	91.67%	27.64%
Sep-05					

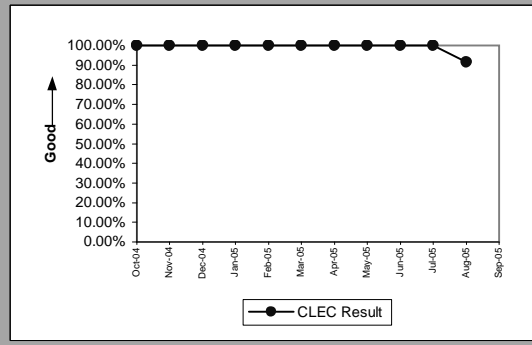

OP-5T - New Service Installation Quality Total (Percent)

Unbundled Loop ISDN Capable(Diagnostic)					
Date	Numerator	Denominator	CLEC Result	Standard Dev	
Oct-04	51	54	94.44%	22.91%	
Nov-04	56	59	94.92%	21.97%	
Dec-04	38	40	95.00%	21.79%	
Jan-05	50	50	100.00%	0.00%	
Feb-05	33	34	97.06%	16.90%	
Mar-05	45	49	91.84%	27.38%	
Apr-05	31	31	100.00%	0.00%	
May-05	44	50	88.00%	32.50%	
Jun-05	44	48	91.67%	27.64%	
Jul-05	50	55	90.91%	28.75%	
Aug-05	32	35	91.43%	27.99%	
Sep-05					

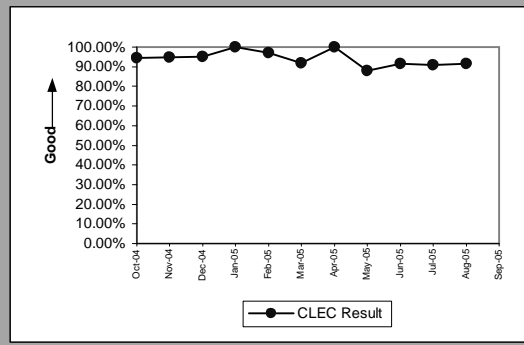

Unbundled Loop - ADSL Qualified(Diagnostic)					
Date	Numerator	Denominator	CLEC Result	Standard Dev	
Oct-04	48	51	94.12%	23.53%	
Nov-04	40	41	97.56%	15.43%	
Dec-04	31	31	100.00%	0.00%	
Jan-05	45	47	95.74%	20.18%	
Feb-05	15	16	93.75%	24.21%	
Mar-05	19	19	100.00%	0.00%	
Apr-05	21	23	91.30%	28.18%	
May-05	19	20	95.00%	21.79%	
Jun-05	30	30	100.00%	0.00%	
Jul-05	22	25	88.00%	32.50%	
Aug-05	22	26	84.62%	36.08%	
Sep-05					

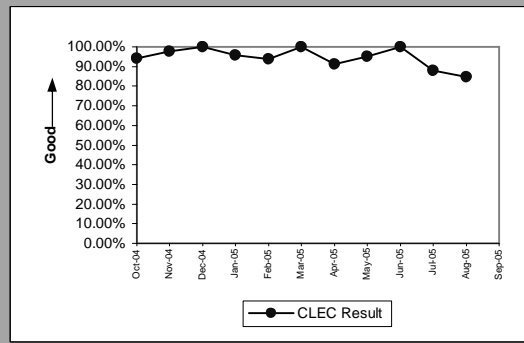

Unbundled Loop - DS3 Capable(Diagnostic)					
Date	Numerator	Denominator	CLEC Result	Standard Dev	
Oct-04	1	1	100.00%	0.00%	
Nov-04	1	1	100.00%	0.00%	
Dec-04	1	1	100.00%	0.00%	
Jan-05					
Feb-05	2	2	100.00%	0.00%	
Mar-05					
Apr-05					
May-05	2	2	100.00%	0.00%	
Jun-05					
Jul-05					
Aug-05					
Sep-05					

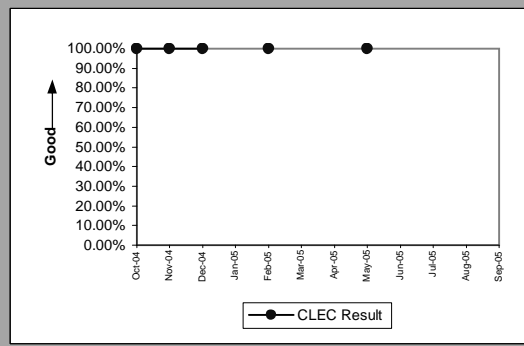

Dark Fiber - Loop(Diagnostic)					
Date	Numerator	Denominator	CLEC Result	Standard Dev	
Oct-04					
Nov-04	3	3	100.00%	0.00%	
Dec-04					
Jan-05					
Feb-05					
Mar-05					
Apr-05					
May-05	0	1	0.00%	0.00%	
Jun-05					
Jul-05	2	2	100.00%	0.00%	
Aug-05					
Sep-05					

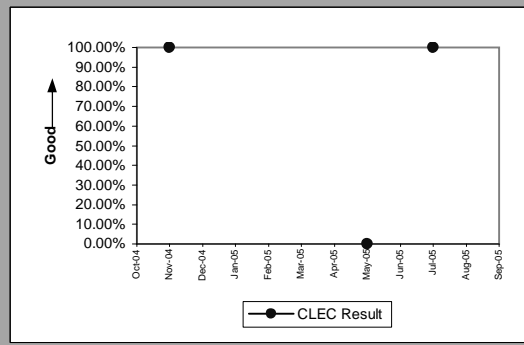



OP-5T - New Service Installation Quality Total (Percent)

Enhanced Extended Loops - DS0 Capable(Diagnostic)					
Date	Numerator	Denominator	CLEC Result	Standard Dev	
Oct-04		6	8	75.00%	43.30%
Nov-04					
Dec-04					
Jan-05					
Feb-05					
Mar-05	5		5	100.00%	0.00%
Apr-05					
May-05					
Jun-05					
Jul-05	1		1	100.00%	0.00%
Aug-05	1		1	100.00%	0.00%
Sep-05					

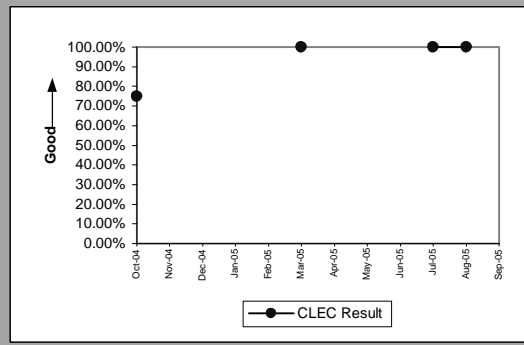

Enhanced Extended Loops - DS1 Capable(Diagnostic)					
Date	Numerator	Denominator	CLEC Result	Standard Dev	
Oct-04	113	126		89.68%	30.42%
Nov-04	85	87		97.70%	14.99%
Dec-04	109	114		95.61%	20.48%
Jan-05	96	103		93.20%	25.17%
Feb-05	100	110		90.91%	28.75%
Mar-05	106	116		91.38%	28.07%
Apr-05	87	93		93.55%	24.57%
May-05	112	118		94.92%	21.97%
Jun-05	104	110		94.55%	22.71%
Jul-05	132	138		95.65%	20.39%
Aug-05	494	509		97.05%	16.91%
Sep-05					

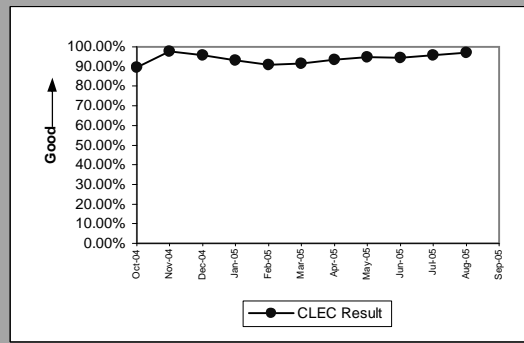

Enhanced Extended Loops - DS3 Capable(Diagnostic)					
Date	Numerator	Denominator	CLEC Result	Standard Dev	
Oct-04	1	1		100.00%	0.00%
Nov-04	2	2		100.00%	0.00%
Dec-04	1	1		100.00%	0.00%
Jan-05	1	1		100.00%	0.00%
Feb-05	2	2		100.00%	0.00%
Mar-05	1	1		100.00%	0.00%
Apr-05	1	1		100.00%	0.00%
May-05					
Jun-05	1	1		100.00%	0.00%
Jul-05					
Aug-05	3	4		75.00%	43.30%
Sep-05					

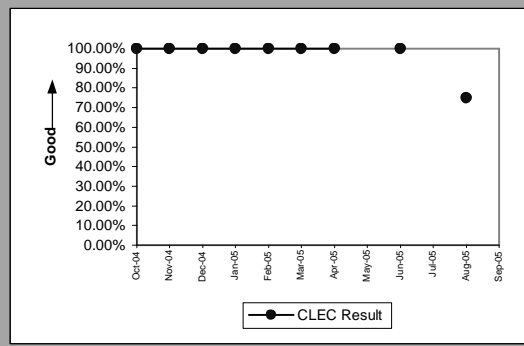

OP-5R - New Service Quality Multiple Report Rate (Percent)

Residence(Diagnostic)					
Date	Numerator	Denominator	CLEC Result	Standard Dev	
Oct-04		4	87	4.60%	20.94%
Nov-04		5	62	8.06%	27.23%
Dec-04		0	61	0.00%	0.00%
Jan-05		4	54	7.41%	26.19%
Feb-05		3	62	4.84%	21.46%
Mar-05		3	76	3.95%	19.47%
Apr-05		3	78	3.85%	19.23%
May-05		3	67	4.48%	20.68%
Jun-05		4	78	5.13%	22.06%
Jul-05		11	88	12.50%	33.07%
Aug-05		6	104	5.77%	23.32%
Sep-05					

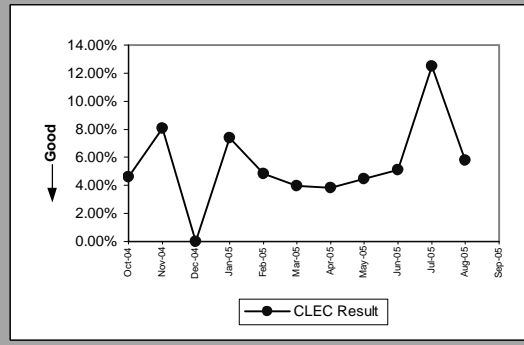

Business(Diagnostic)					
Date	Numerator	Denominator	CLEC Result	Standard Dev	
Oct-04					
Nov-04		0	2	0.00%	0.00%
Dec-04		2	6	33.33%	47.14%
Jan-05					
Feb-05		2	6	33.33%	47.14%
Mar-05					
Apr-05					
May-05		0	1	0.00%	0.00%
Jun-05					
Jul-05		0	4	0.00%	0.00%
Aug-05		0	1	0.00%	0.00%
Sep-05					

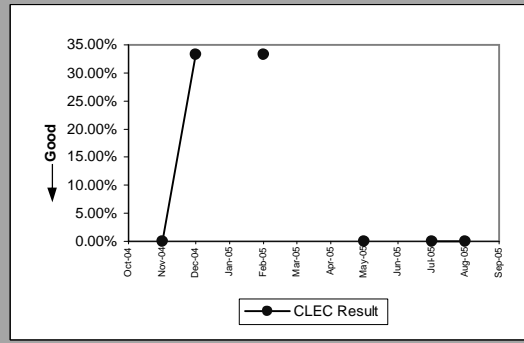

Qwest DSL(Diagnostic)					
Date	Numerator	Denominator	CLEC Result	Standard Dev	
Oct-04		0	5	0.00%	0.00%
Nov-04		0	6	0.00%	0.00%
Dec-04		3	13	23.08%	42.13%
Jan-05		2	11	18.18%	38.57%
Feb-05		3	13	23.08%	42.13%
Mar-05		1	11	9.09%	28.75%
Apr-05		2	11	18.18%	38.57%
May-05		1	12	8.33%	27.64%
Jun-05		0	7	0.00%	0.00%
Jul-05		2	16	12.50%	33.07%
Aug-05		0	4	0.00%	0.00%
Sep-05					

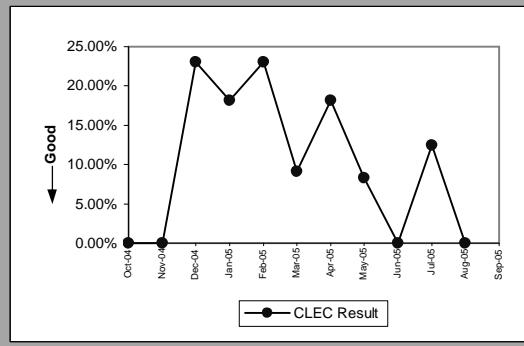

UNE - P (POTS)(Diagnostic)					
Date	Numerator	Denominator	CLEC Result	Standard Dev	
Oct-04		17	209	8.13%	27.34%
Nov-04		13	206	6.31%	24.32%
Dec-04		26	176	14.77%	35.48%
Jan-05		4	15	26.67%	44.22%
Feb-05					
Mar-05		0	2	0.00%	0.00%
Apr-05					
May-05					
Jun-05		1	2	50.00%	50.00%
Jul-05					
Aug-05					
Sep-05					

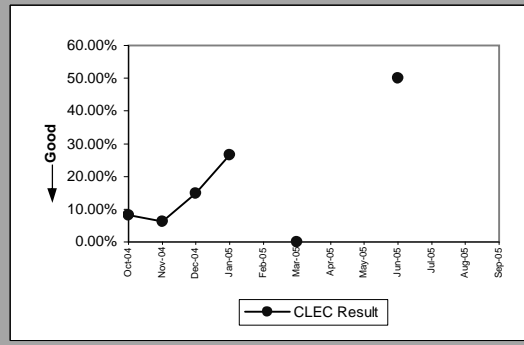

OP-5R - New Service Quality Multiple Report Rate (Percent)

UNE P (Centrex)(Diagnostic)				
Date	Numerator	Denominator	CLEC Result	Standard Dev
Oct-04				
Nov-04				
Dec-04	0	1	0.00%	0.00%
Jan-05	0	1	0.00%	0.00%
Feb-05				
Mar-05				
Apr-05				
May-05				
Jun-05				
Jul-05				
Aug-05				
Sep-05				

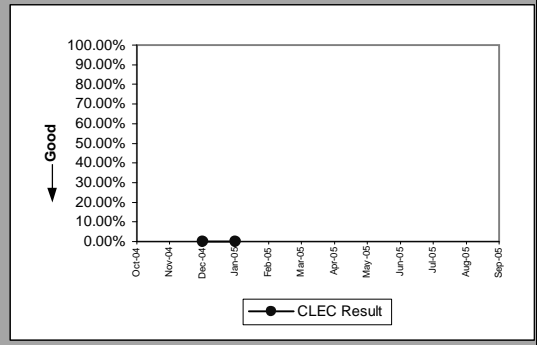

ISDN Primary(Diagnostic)				
Date	Numerator	Denominator	CLEC Result	Standard Dev
Oct-04				
Nov-04				
Dec-04				
Jan-05				
Feb-05				
Mar-05				
Apr-05	0	1	0.00%	0.00%
May-05				
Jun-05				
Jul-05				
Aug-05				
Sep-05				

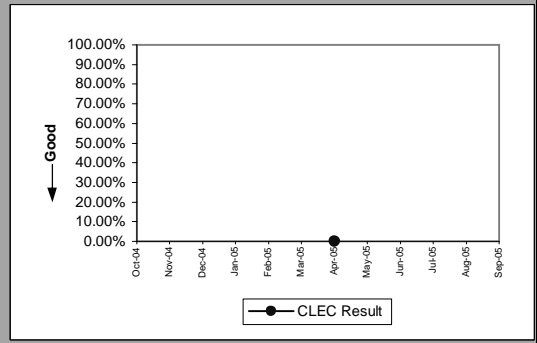

OP-5R - New Service Quality Multiple Report Rate (Percent)

Line Sharing(Diagnostic)					
Date	Numerator	Denominator	CLEC Result	Standard Dev	
Oct-04	1	5	20.00%	40.00%	
Nov-04					
Dec-04	0	2	0.00%	0.00%	
Jan-05	2	3	66.67%	47.14%	
Feb-05					
Mar-05	0	1	0.00%	0.00%	
Apr-05					
May-05					
Jun-05					
Jul-05					
Aug-05					
Sep-05					

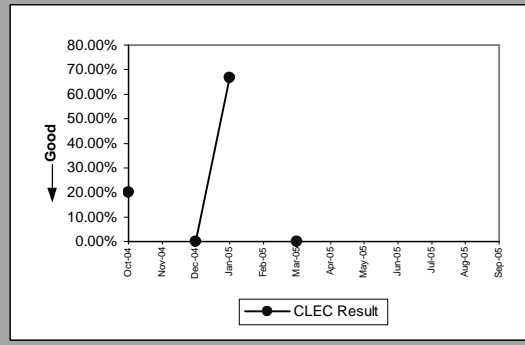

Line Splitting(Diagnostic)					
Date	Numerator	Denominator	CLEC Result	Standard Dev	
Oct-04					
Nov-04	0	6	0.00%	0.00%	
Dec-04	0	3	0.00%	0.00%	
Jan-05	2	5	40.00%	48.99%	
Feb-05	0	2	0.00%	0.00%	
Mar-05	1	7	14.29%	34.99%	
Apr-05	0	6	0.00%	0.00%	
May-05	0	1	0.00%	0.00%	
Jun-05	0	1	0.00%	0.00%	
Jul-05	0	1	0.00%	0.00%	
Aug-05					
Sep-05					

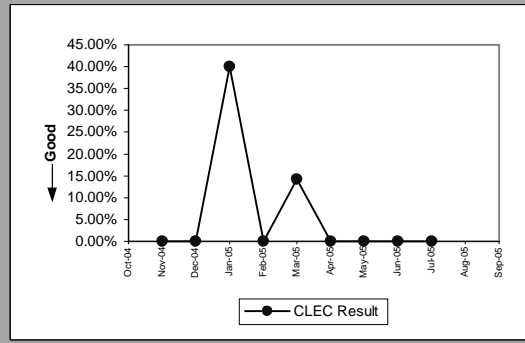

OP-5R - New Service Quality Multiple Report Rate (Percent)

UDIT DS1(Diagnostic)					
Date	Numerator	Denominator	CLEC Result	Standard Dev	
Oct-04		0	1	0.00%	0.00%
Nov-04					
Dec-04					
Jan-05					
Feb-05					
Mar-05					
Apr-05					
May-05					
Jun-05					
Jul-05					
Aug-05					
Sep-05					

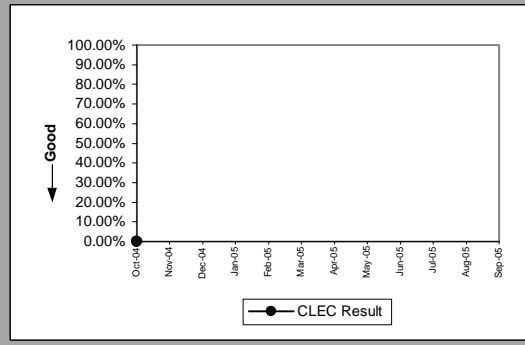

UDIT Above DS1 Level(Diagnostic)					
Date	Numerator	Denominator	CLEC Result	Standard Dev	
Oct-04		0	1	0.00%	0.00%
Nov-04					
Dec-04					
Jan-05					
Feb-05	0	1	0.00%	0.00%	0.00%
Mar-05					
Apr-05					
May-05					
Jun-05					
Jul-05					
Aug-05	0	1	0.00%	0.00%	0.00%
Sep-05					

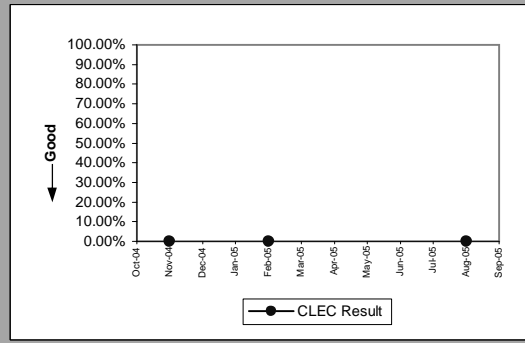

Unbundled Loop Analog(Diagnostic)					
Date	Numerator	Denominator	CLEC Result	Standard Dev	
Oct-04	4	41	9.76%	29.67%	
Nov-04	3	36	8.33%	27.64%	
Dec-04	2	29	6.90%	25.34%	
Jan-05	1	17	5.88%	23.53%	
Feb-05	2	24	8.33%	27.64%	
Mar-05	0	14	0.00%	0.00%	
Apr-05	1	22	4.55%	20.83%	
May-05	0	29	0.00%	0.00%	
Jun-05	4	52	7.69%	26.65%	
Jul-05	9	141	6.38%	24.44%	
Aug-05	5	64	7.81%	26.84%	
Sep-05					

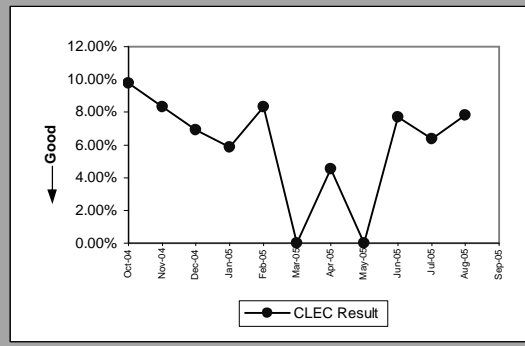

Unbundled Loop - 2 Wire Non-Loaded(Diagnostic)					
Date	Numerator	Denominator	CLEC Result	Standard Dev	
Oct-04	2	18	11.11%	31.43%	
Nov-04	0	11	0.00%	0.00%	
Dec-04	0	11	0.00%	0.00%	
Jan-05	0	10	0.00%	0.00%	
Feb-05	0	7	0.00%	0.00%	
Mar-05	0	10	0.00%	0.00%	
Apr-05	0	9	0.00%	0.00%	
May-05	0	5	0.00%	0.00%	
Jun-05	1	9	11.11%	31.43%	
Jul-05	1	8	12.50%	33.07%	
Aug-05	3	19	15.79%	36.46%	
Sep-05					

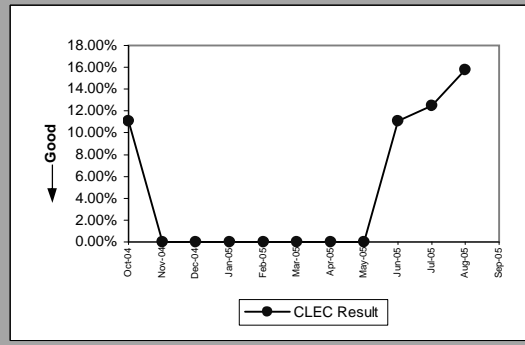

OP-5R - New Service Quality Multiple Report Rate (Percent)

Unbundled Loop - DS1 Capable(Diagnostic)					
Date	Numerator	Denominator	CLEC Result	Standard Dev	
Oct-04		0	8	0.00%	0.00%
Nov-04		1	10	10.00%	30.00%
Dec-04		1	6	16.67%	37.27%
Jan-05		0	3	0.00%	0.00%
Feb-05		1	8	12.50%	33.07%
Mar-05		2	12	16.67%	37.27%
Apr-05		4	14	28.57%	45.18%
May-05		0	7	0.00%	0.00%
Jun-05		1	8	12.50%	33.07%
Jul-05		0	2	0.00%	0.00%
Aug-05		1	9	11.11%	31.43%
Sep-05					

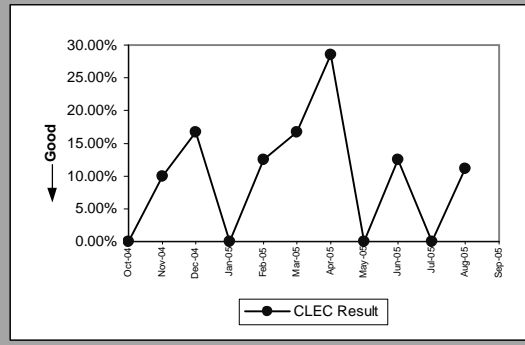

Unbundled Loop - XDSL(Diagnostic)					
Date	Numerator	Denominator	CLEC Result	Standard Dev	
Oct-04					
Nov-04					
Dec-04					
Jan-05					
Feb-05					
Mar-05					
Apr-05					
May-05					
Jun-05					
Jul-05					
Aug-05		0	1	0.00%	0.00%
Sep-05					

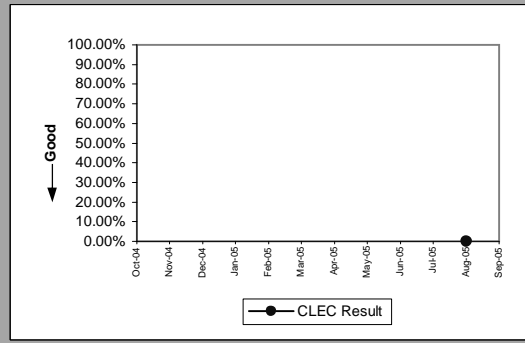

Unbundled Loop ISDN Capable(Diagnostic)					
Date	Numerator	Denominator	CLEC Result	Standard Dev	
Oct-04		0	3	0.00%	0.00%
Nov-04		0	4	0.00%	0.00%
Dec-04		0	2	0.00%	0.00%
Jan-05					
Feb-05		1	2	50.00%	50.00%
Mar-05		0	4	0.00%	0.00%
Apr-05					
May-05		0	6	0.00%	0.00%
Jun-05		0	4	0.00%	0.00%
Jul-05		0	5	0.00%	0.00%
Aug-05		0	3	0.00%	0.00%
Sep-05					

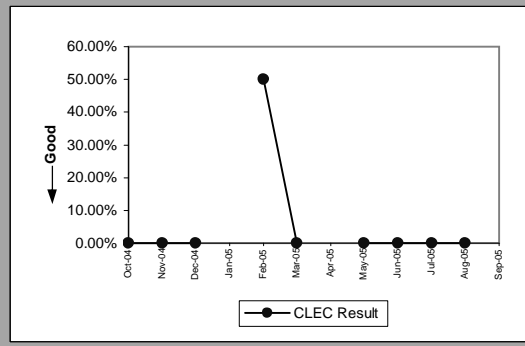

Unbundled Loop - ADSL Qualified(Diagnostic)					
Date	Numerator	Denominator	CLEC Result	Standard Dev	
Oct-04		0	3	0.00%	0.00%
Nov-04		0	1	0.00%	0.00%
Dec-04					
Jan-05		0	2	0.00%	0.00%
Feb-05		1	2	50.00%	50.00%
Mar-05					
Apr-05		0	2	0.00%	0.00%
May-05		0	1	0.00%	0.00%
Jun-05					
Jul-05		1	4	25.00%	43.30%
Aug-05		0	4	0.00%	0.00%
Sep-05					

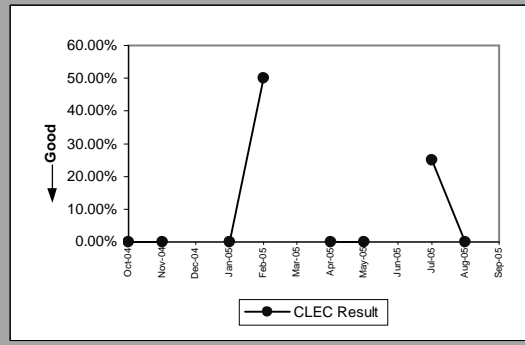

OP-5R - New Service Quality Multiple Report Rate (Percent)

LIS Trunk(Diagnostic)				
Date	Numerator	Denominator	CLEC Result	Standard Dev
Oct-04				
Nov-04	0	1	0.00%	0.00%
Dec-04				
Jan-05				
Feb-05				
Mar-05				
Apr-05	0	1	0.00%	0.00%
May-05				
Jun-05	0	1	0.00%	0.00%
Jul-05				
Aug-05				
Sep-05				

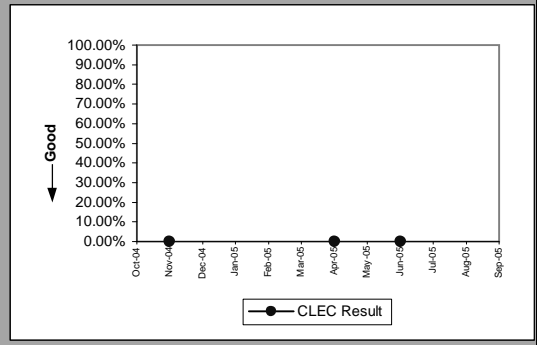

Dark Fiber - Loop(Diagnostic)				
Date	Numerator	Denominator	CLEC Result	Standard Dev
Oct-04				
Nov-04				
Dec-04				
Jan-05				
Feb-05				
Mar-05				
Apr-05				
May-05	0	1	0.00%	0.00%
Jun-05				
Jul-05				
Aug-05				
Sep-05				

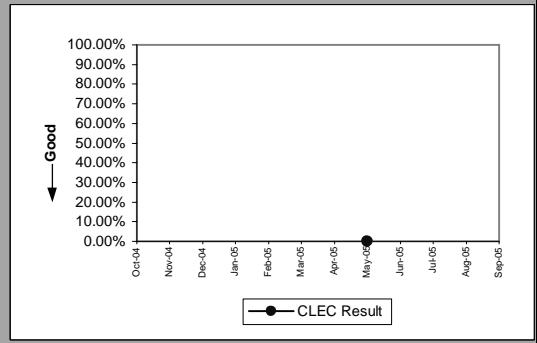

OP-5R - New Service Quality Multiple Report Rate (Percent)

Enhanced Extended Loops - DS0 Capable(Diagnostic)					
Date	Numerator	Denominator	CLEC Result	Standard Dev	
Oct-04	0	2	0.00%	0.00%	
Nov-04					
Dec-04					
Jan-05					
Feb-05					
Mar-05					
Apr-05					
May-05					
Jun-05					
Jul-05					
Aug-05					
Sep-05					

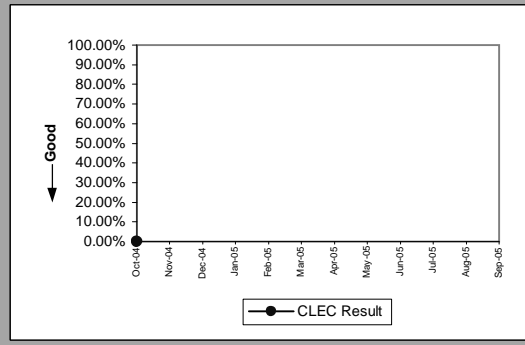

Enhanced Extended Loops - DS1 Capable(Diagnostic)					
Date	Numerator	Denominator	CLEC Result	Standard Dev	
Oct-04	0	13	0.00%	0.00%	
Nov-04	0	2	0.00%	0.00%	
Dec-04	0	5	0.00%	0.00%	
Jan-05	1	8	12.50%	33.07%	
Feb-05	1	10	10.00%	30.00%	
Mar-05	1	11	9.09%	28.75%	
Apr-05	1	7	14.29%	34.99%	
May-05	0	6	0.00%	0.00%	
Jun-05	0	6	0.00%	0.00%	
Jul-05	1	7	14.29%	34.99%	
Aug-05	5	20	25.00%	43.30%	
Sep-05					

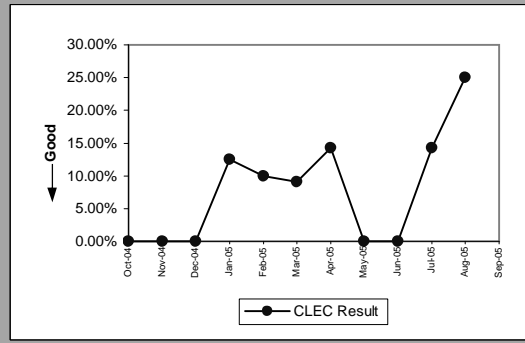

Enhanced Extended Loops - DS3 Capable(Diagnostic)					
Date	Numerator	Denominator	CLEC Result	Standard Dev	
Oct-04					
Nov-04					
Dec-04					
Jan-05					
Feb-05					
Mar-05					
Apr-05					
May-05					
Jun-05					
Jul-05					
Aug-05	0	1	0.00%	0.00%	
Sep-05					

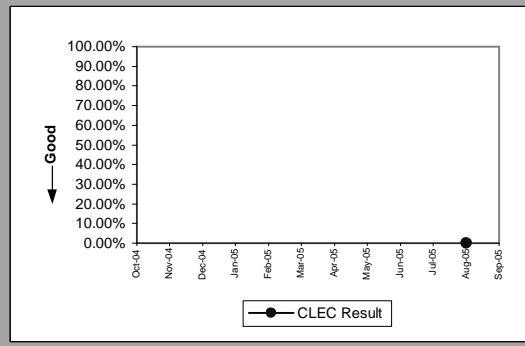



OP-6A-1 - Delayed Days for Non-Facility Reasons (Average Days) - Dispatches within MSAs

Residence(Parity)									
Date	CLEC Num	CLEC Denom	CLEC Result	CLEC Std Dev	Qwest Num	Qwest Denom	Qwest Result	Mod Z Scr	Parity Scr
Oct-04	22	9	2.44	2.51	555	181	3.07	-0.408676	-1.248458
Nov-04	25	9	2.78	2.28	550	142	3.87	-0.421003	-1.255952
Dec-04	5	2	2.50	2.12	695	160	4.34	-0.262182	-1.159395
Jan-05	3	3	1	0.00	281	112	2.51	-0.646998	-1.393347
Feb-05	6	2	3	2.83	393	81	4.85	-0.191274	-1.116286
Mar-05	15	3	5	5.29	395	85	4.65	0.07252	-0.67593
Apr-05	5	3	1.67	0.58	234	109	2.15	-0.276369	-1.168021
May-05	3	3	1	0.00	364	108	3.37	-0.786735	-1.478301
Jun-05	11	6	1.83	1.33	449	165	2.72	-0.546608	-1.332314
Jul-05	12	3	4	2	515	172	2.99	0.184241	-0.41266
Aug-05	31	17	1.82	1.19	525	265	1.98	-0.249345	-1.151591
Sep-05	9	8	1.13	0.35	486	124	3.92	-1.003526	-1.6101

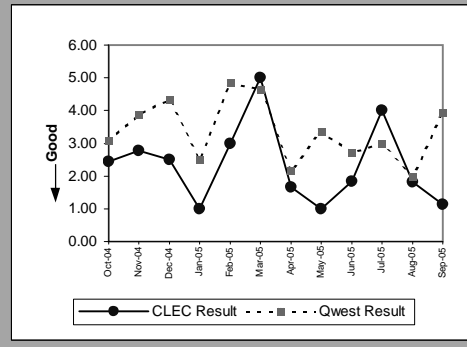

Qwest DSL(Parity)									
Date	CLEC Num	CLEC Denom	CLEC Result	CLEC Std Dev	Qwest Num	Qwest Denom	Qwest Result	Mod Z Scr	Parity Scr
Oct-04									
Nov-04	1	1	1		56	30	1.87	-0.434869	-1.264382
Dec-04	4	1	4	0.00	133	39	3.41	0.118256	-0.486156
Jan-05									
Feb-05	1	1	1	0.00	110	34	3.24	-0.457245	-1.277985
Mar-05	1	1	1	0.00	44	29	1.52	-0.481444	-1.292697
Apr-05	2	2	1	0.00	132	38	3.47	-0.607014	-1.369038
May-05									
Jun-05	9	2	4.50	3.54	160	65	2.46	0.852414	-0.454983
Jul-05	1	1	1	0.00	87	63	1.38	-0.490214	-1.298029
Aug-05									
Sep-05	3	2	1.50	0.71	212	92	2.30	-0.325536	-1.197912

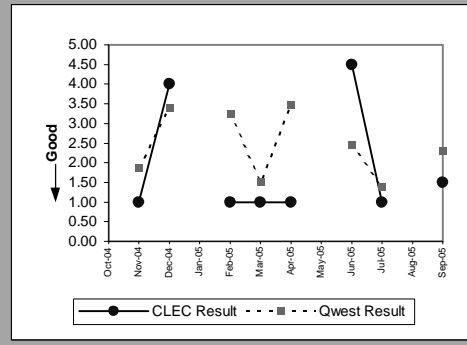

UNE - P (POTS)(Parity)									
Date	CLEC Num	CLEC Denom	CLEC Result	CLEC Std Dev	Qwest Num	Qwest Denom	Qwest Result	Mod Z Scr	Parity Scr
Oct-04	14	7	2	1.53	1336	250	5.34	-0.661946	-1.402435
Nov-04	15	9	1.67	1	875	192	4.56	-0.902114	-1.548447
Dec-04	48	10	4.80	5.49	895	198	4.52	0.087554	-0.770658
Jan-05	4	2	2	1.41	506	154	3.29	-0.353173	-1.214714
Feb-05									
Mar-05									
Apr-05									
May-05									
Jun-05									
Jul-05									
Aug-05	1	1	1	0.00	798	333	2.40	-0.345735	-1.210192
Sep-05									

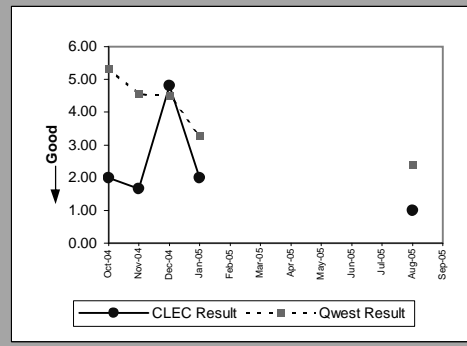

UNE P (Centrex)(Parity)									
Date	CLEC Num	CLEC Denom	CLEC Result	CLEC Std Dev	Qwest Num	Qwest Denom	Qwest Result	Mod Z Scr	Parity Scr
Oct-04	1	1	1		22	17	1.29	-0.37037	-1.225169
Nov-04	2	1	2		67	16	4.19	-0.392532	-1.238643
Dec-04									
Jan-05									
Feb-05									
Mar-05									
Apr-05									
May-05									
Jun-05									
Jul-05									
Aug-05									
Sep-05									

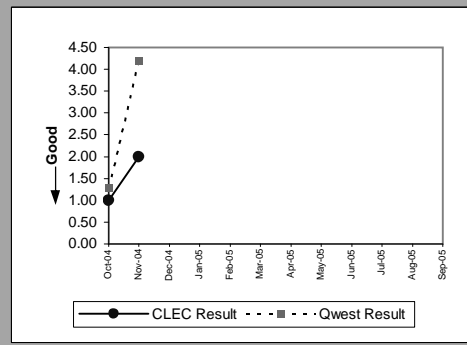

OP-6A-1 - Delayed Days for Non-Facility Reasons (Average Days) - Dispatches within MSAs

Line Sharing(Parity)									
Date	CLEC Num	CLEC Denom	CLEC Result	CLEC Std Dev	Qwest Num	Qwest Denom	Qwest Result	Mod Z Scr	Parity Scr
Oct-04	1	1	1		1336	250	5.34	-0.328872	-1.19994
Nov-04									
Dec-04									
Jan-05									
Feb-05									
Mar-05									
Apr-05									
May-05									
Jun-05									
Jul-05									
Aug-05									
Sep-05									

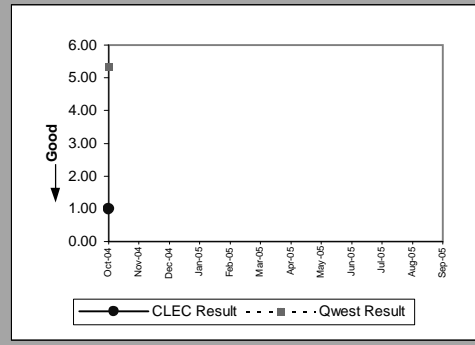

Line Splitting(Parity)									
Date	CLEC Num	CLEC Denom	CLEC Result	CLEC Std Dev	Qwest Num	Qwest Denom	Qwest Result	Mod Z Scr	Parity Scr
Oct-04									
Nov-04									
Dec-04	2	1	2	0.00	133	39	3.41	-0.282787	-1.171922
Jan-05									
Feb-05	1	1	1	0.00	110	34	3.24	-0.457245	-1.277985
Mar-05	1	1	1	0.00	44	29	1.52	-0.481444	-1.292697
Apr-05									
May-05									
Jun-05									
Jul-05									
Aug-05									
Sep-05									

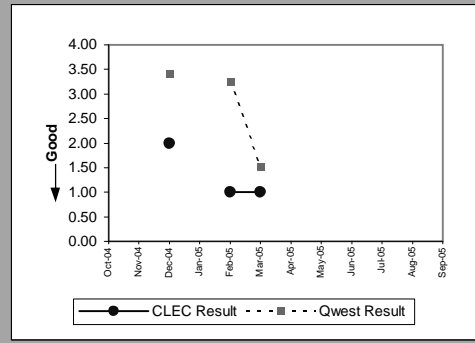

OP-6A-2 - Delayed Days for Non-Facility Reasons (Average Days) - Dispatches outside MSAs

Residence(Parity)									
Date	CLEC Num	CLEC Denom	CLEC Result	CLEC Std Dev	Qwest Num	Qwest Denom	Qwest Result	Mod Z Scr	Parity Scr
Oct-04									
Nov-04									
Dec-04	4	1	4	0.00	64	30	2.13	0.953913	-0.556798
Jan-05									
Feb-05									
Mar-05	10	2	5	1.41	88	16	5.50	-0.093906	-1.057091
Apr-05									
May-05									
Jun-05									
Jul-05									
Aug-05	1	1	1	0.00	152	37	4.11	-0.410288	-1.249438
Sep-05									

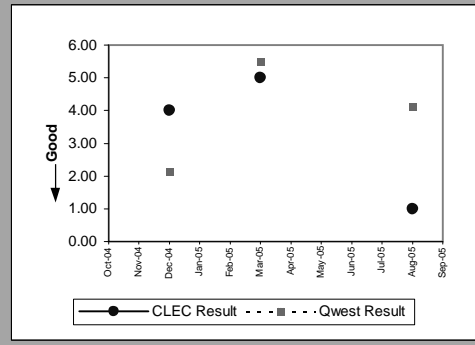

Qwest DSL(Parity)									
Date	CLEC Num	CLEC Denom	CLEC Result	CLEC Std Dev	Qwest Num	Qwest Denom	Qwest Result	Mod Z Scr	Parity Scr
Oct-04	1	1	1		5	3	1.67		-1.607957
Nov-04									
Dec-04									
Jan-05									
Feb-05									
Mar-05									
Apr-05									
May-05									
Jun-05									
Jul-05									
Aug-05									
Sep-05									

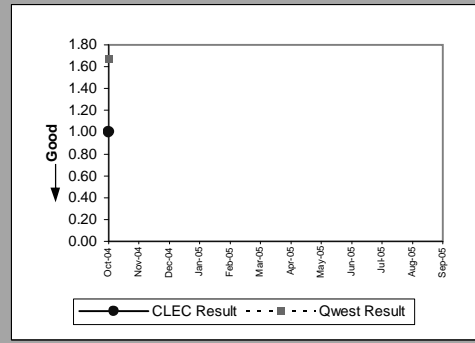

UNE - P (POTS)(Parity)									
Date	CLEC Num	CLEC Denom	CLEC Result	CLEC Std Dev	Qwest Num	Qwest Denom	Qwest Result	Mod Z Scr	Parity Scr
Oct-04	1	1	1		340	47	7.23	-0.498275	-1.30293
Nov-04	9	2	4.50	4.95	191	41	4.66	-0.024313	-1.014781
Dec-04									
Jan-05	1	1	1	0.00	32	19	1.68	-0.533696	-1.324464
Feb-05									
Mar-05									
Apr-05									
May-05									
Jun-05									
Jul-05									
Aug-05									
Sep-05									

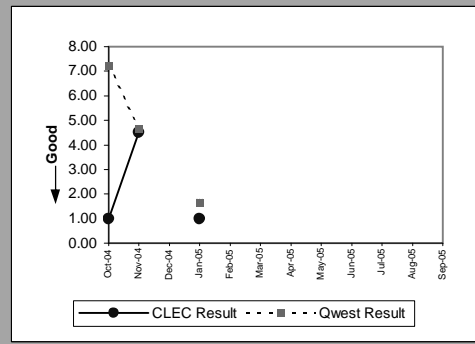

OP-6A-3 - Delayed Days for Non-Facility Reasons (Average Days) - No dispatches

Residence(Parity)									
Date	CLEC Num	CLEC Denom	CLEC Result	CLEC Std Dev	Qwest Num	Qwest Denom	Qwest Result	Mod Z Scr	Parity Scr
Oct-04	2	1	2		133	29	4.59	-0.342082	-1.207971
Nov-04	4	1	4		277	56	4.95	-0.144412	-1.087796
Dec-04									
Jan-05	1	1	1	0.00	196	34	5.76	-0.496514	-1.301859
Feb-05	12	3	4	5.20	96	35	2.74	1.006081	-0.468514
Mar-05	7	1	7	0.00	140	35	4	0.642802	-0.385335
Apr-05	2	1	2	0.00	123	34	3.62	-0.341802	-1.207801
May-05									
Jun-05	1	1	1	0.00	150	34	4.41	-0.3617	-1.219898
Jul-05									
Aug-05	3	2	1.50	0.71	60	24	2.50	-0.477795	-1.290479
Sep-05	4	3	1.33	0.58	203	41	4.95	-0.588089	-1.357533

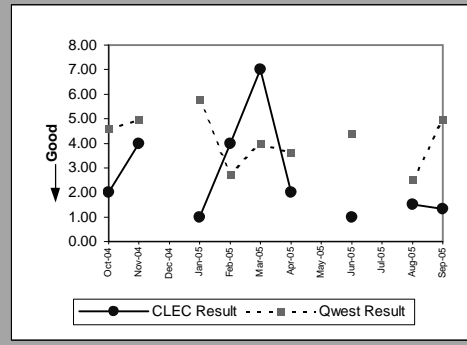

Qwest DSL(Parity)									
Date	CLEC Num	CLEC Denom	CLEC Result	CLEC Std Dev	Qwest Num	Qwest Denom	Qwest Result	Mod Z Scr	Parity Scr
Oct-04									
Nov-04									
Dec-04									
Jan-05									
Feb-05									
Mar-05									
Apr-05	1	1	1	0.00	8	3	2.67	-0.693375	-1.421542
May-05									
Jun-05									
Jul-05									
Aug-05									
Sep-05									

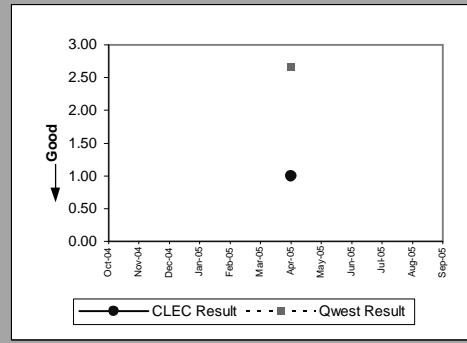

UNE - P (POTS)(Parity)									
Date	CLEC Num	CLEC Denom	CLEC Result	CLEC Std Dev	Qwest Num	Qwest Denom	Qwest Result	Mod Z Scr	Parity Scr
Oct-04	7	1	7		137	32	4.28	0.375427	-0.345937
Nov-04	17	3	5.67	5.51	294	59	4.98	0.181577	-0.663566
Dec-04	24	8	3	2	219	55	3.98	-0.533989	-1.324642
Jan-05									
Feb-05									
Mar-05									
Apr-05									
May-05									
Jun-05									
Jul-05									
Aug-05									
Sep-05									

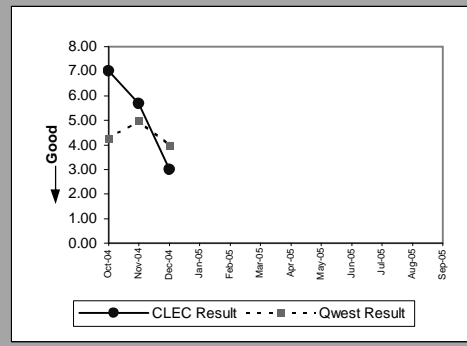

Line Sharing(Parity)									
Date	CLEC Num	CLEC Denom	CLEC Result	CLEC Std Dev	Qwest Num	Qwest Denom	Qwest Result	Mod Z Scr	Parity Scr
Oct-04	14	2	7	7.07	137	32	4.28	0.523068	-0.499108
Nov-04									
Dec-04									
Jan-05									
Feb-05									
Mar-05									
Apr-05									
May-05									
Jun-05									
Jul-05									
Aug-05									
Sep-05									

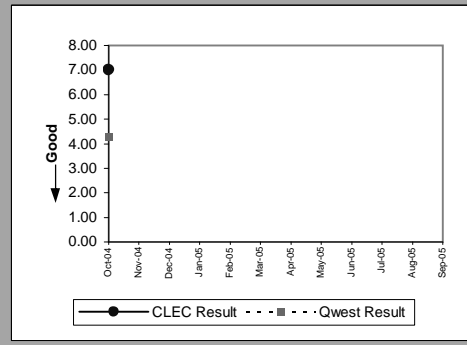

OP-6A-4 - Delayed Days for Non-Facility Reasons (Average Days) - Interval Zone One

LIS Trunk(Parity)									
Date	CLEC Num	CLEC Denom	CLEC Result	CLEC Std Dev	Qwest Num	Qwest Denom	Qwest Result	Mod Z Scr	Parity Scr
Oct-04									
Nov-04	79	7	11.29	6.34					
Dec-04	67	4	16.75	1.26		0			
Jan-05									
Feb-05									
Mar-05	67	8	8.38	1.60		0			
Apr-05									
May-05	24	4	6	0.00		0			
Jun-05	6	2	3	0.00	20	2	10	-0.824958	-1.501539
Jul-05									
Aug-05									
Sep-05	3	1	3	0.00	2	1	2		

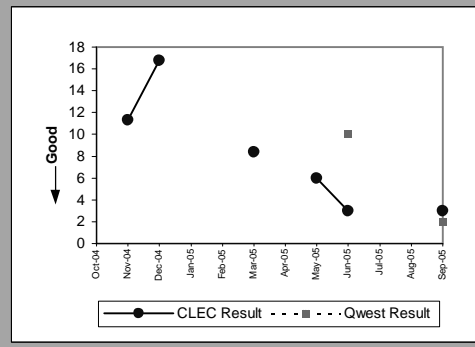

OP-6A-4 - Delayed Days for Non-Facility Reasons (Average Days) - Interval Zone One

Unbundled Loop Analog(Parity)									
Date	CLEC Num	CLEC Denom	CLEC Result	CLEC Std Dev	Qwest Num	Qwest Denom	Qwest Result	Mod Z Scr	Parity Scr
Oct-04	169	35	4.83	4.05	1336	250	5.34	-0.216648	-1.131712
Nov-04	188	39	4.82	2.51	875	192	4.56	0.159512	-0.836515
Dec-04	277	39	7.10	10.83	895	198	4.52	1.494998	-0.220872
Jan-05	91	21	4.33	1.06	506	154	3.29	0.880408	-0.5055
Feb-05	168	24	7	7.42	570	119	4.79	0.855134	-0.566678
Mar-05	60	10	6	2.54	558	122	4.57	0.58002	-0.538711
Apr-05	233	30	7.77	1.01	445	149	2.99	5.176103	1.261001
May-05	83	18	4.61	2.85	533	145	3.68	0.736338	-0.59756
Jun-05	81	17	4.76	3.67	755	213	3.54	0.773575	-0.560764
Jul-05	187	38	4.92	3.31	697	209	3.33	0.956611	-0.522283
Aug-05	78	15	5.20	4.21	798	333	2.40	2.633783	0.274841
Sep-05	62	16	3.88	1.89	636	168	3.79	0.048424	-0.89432

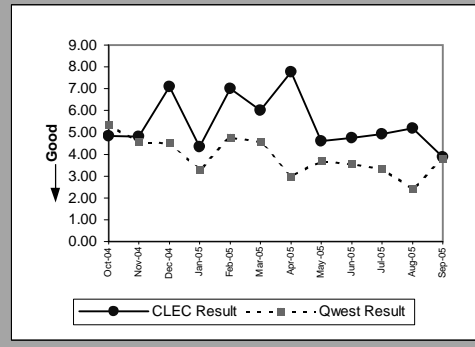

Unbundled Loop - 2 Wire Non-Loaded(Parity)									
Date	CLEC Num	CLEC Denom	CLEC Result	CLEC Std Dev	Qwest Num	Qwest Denom	Qwest Result	Mod Z Scr	Parity Scr
Oct-04	39	8	4.88	2.70	4	2	2.571478	0.028861	
Nov-04	20	5	4	3.08	4	3	1.33	6.324555	-0.353417
Dec-04	26	4	6.50	2.89	34	6	5.67	0.402911	-0.828601
Jan-05	24	4	6	4.55	21	4	5.25	0.124784	-1.132089
Feb-05	7	2	3.50	0.71	0	0			
Mar-05	17	3	5.67	3.79	37	3	12.33	-0.479188	-1.291326
Apr-05	4	1	4	0.00	6	2	3		
May-05	15	5	3	2.74	25	3	8.33	-0.665743	-1.404743
Jun-05	21	6	3.50	3.21	16	6	2.67	0.775217	-0.356708
Jul-05	10	2	5	4.24	34	3	11.33	-1.66641	-2.013105
Aug-05	9	4	2.25	1.50	18	5	3.60	-0.381685	-1.232048
Sep-05	49	8	6.13	3.80	2	1	2		

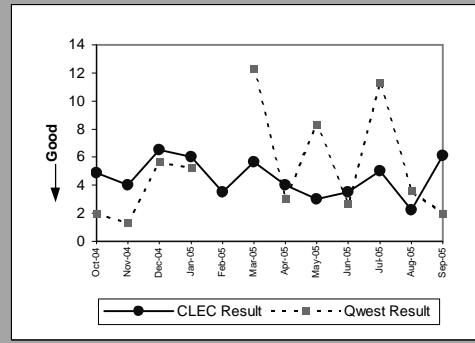

Unbundled Loop - DS1 Capable(Parity)									
Date	CLEC Num	CLEC Denom	CLEC Result	CLEC Std Dev	Qwest Num	Qwest Denom	Qwest Result	Mod Z Scr	Parity Scr
Oct-04	40	8	5	6.82	104	10	10.40	-1.646219	-2.00083
Nov-04	10	2	5	1.41	45	3	15	-1.800901	-2.09487
Dec-04	5	3	1.67	0.58	257	13	19.77	-1.185325	-1.720626
Jan-05	4	1	4	0.00	80	6	13.33	-0.948091	-1.576398
Feb-05	18	5	3.60	2.97	119	10	11.90	-0.858381	-1.521859
Mar-05	42	5	8.40	7.06	96	11	8.73	-0.070528	-1.042878
Apr-05	5	2	2.50	0.71	37	4	9.25	-1.792053	-2.089491
May-05	7	2	3.50	3.54	98	8	12.25	-0.847629	-1.515322
Jun-05	35	5	7	10.12	22	2	11	-0.338062	-1.205527
Jul-05	8	1	8	0.00	121	6	20.17	-0.634696	-1.385868
Aug-05	39	6	6.50	6.25	1075	22	48.86	-6.54426	-4.978627
Sep-05	15	7	2.14	1.68	357	14	25.50	-2.420843	-2.471768

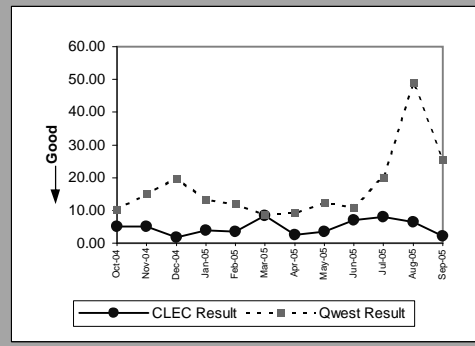

Unbundled Loop ISDN Capable(Parity)									
Date	CLEC Num	CLEC Denom	CLEC Result	CLEC Std Dev	Qwest Num	Qwest Denom	Qwest Result	Mod Z Scr	Parity Scr
Oct-04									
Nov-04									
Dec-04									
Jan-05	1	1	1	0.00	21	4	5.25	-0.447214	-1.271887
Feb-05	6	1	6	0.00		0			
Mar-05									
Apr-05									
May-05									
Jun-05	1	1	1	0.00	16	6	2.67	-0.828742	-1.503839
Jul-05	3	1	3	0.00	34	3	11.33	-1.733438	-2.053856
Aug-05	8	1	8	0.00	18	5	3.60	0.761798	-0.828601
Sep-05									

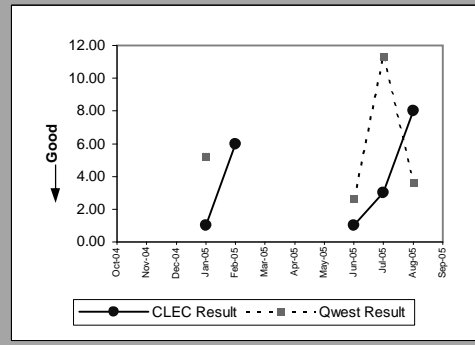

OP-6A-4 - Delayed Days for Non-Facility Reasons (Average Days) - Interval Zone One

Unbundled Loop - ADSL Qualified(Parity)									
Date	CLEC Num	CLEC Denom	CLEC Result	CLEC Std Dev	Qwest Num	Qwest Denom	Qwest Result	Mod Z Scr	Parity Scr
Oct-04									
Nov-04	2	1	2		56	30	1.87	0.066903	-0.791795
Dec-04									
Jan-05									
Feb-05									
Mar-05									
Apr-05									
May-05									
Jun-05	1	1	1	0.00	160	65	2.46	-0.43542	-1.264717
Jul-05									
Aug-05									
Sep-05									

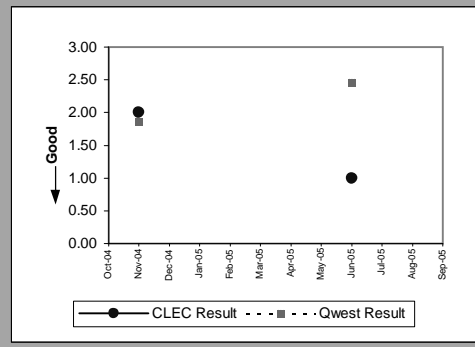

OP-6A-4 - Delayed Days for Non-Facility Reasons (Average Days) - Interval Zone One

Enhanced Extended Loops - DS0 Capable(Diagnostic)				
Date	Num	Denom	CLEC Result	Standard Dev
Oct-04				
Nov-04				
Dec-04				
Jan-05				
Feb-05				
Mar-05	12	4	3	0.00
Apr-05				
May-05				
Jun-05				
Jul-05				
Aug-05				
Sep-05				

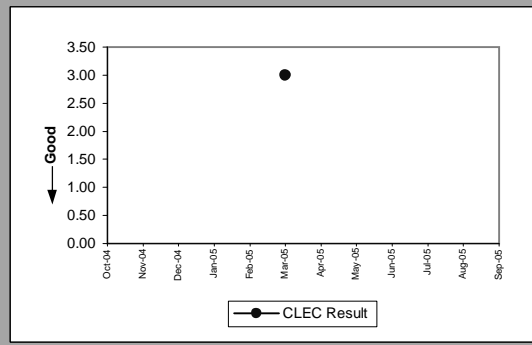

Enhanced Extended Loops - DS3 Capable(Diagnostic)				
Date	Num	Denom	CLEC Result	Standard Dev
Oct-04	13	1	13	
Nov-04				
Dec-04				
Jan-05				
Feb-05				
Mar-05				
Apr-05				
May-05				
Jun-05				
Jul-05				
Aug-05				
Sep-05				

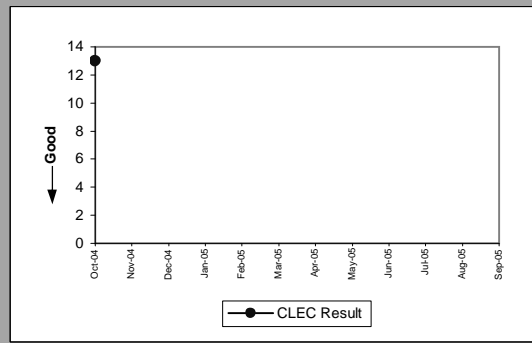



OP-6A-4 - Delayed Days for Non-Facility Reasons (Average Days) - Interval Zone One

Enhanced Extended Loops - DS1 Capable(Parity)									
Date	CLEC Num	CLEC Denom	CLEC Result	CLEC Std Dev	Qwest Num	Qwest Denom	Qwest Result	Mod Z Scr	Parity Scr
Oct-04	33	2	16.50	0.71	104	10	10.40	1.138779	-0.402863
Nov-04	4	1	4		45	3	15	-1.566111	-1.952128
Dec-04	2	1	2	0.00	257	13	19.77	-0.718127	-1.43659
Jan-05	9	2	4.50	0.71	80	6	13.33	-1.187017	-1.721655
Feb-05	2	1	2	0.00	119	10	11.90	-0.534689	-1.325068
Mar-05	7	3	2.33	0.58	96	11	8.73	-1.141017	-1.693689
Apr-05	17	6	2.83	2.23	37	4	9.25	-2.285561	-2.389522
May-05	2	1	2	0.00	98	8	12.25	-0.740091	-1.449944
Jun-05	14	6	2.33	2.07	22	2	11	-0.750555	-1.456305
Jul-05	4	2	2	1.41	121	6	20.17	-1.253685	-1.762187
Aug-05	8	5	1.60	0.55	1075	22	48.86	-6.787361	-5.126422
Sep-05	2	2	1	0.00	357	14	25.50	-1.554994	-1.945369

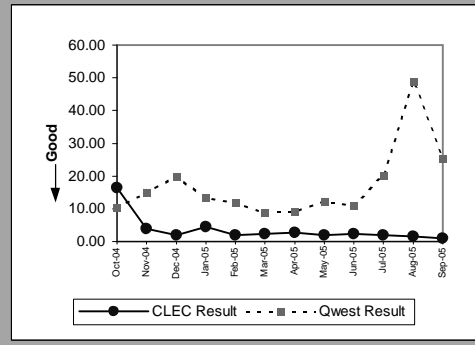

OP-6A-5 - Delayed Days for Non-Facility Reasons (Average Days) - Interval Zone Two

ISDN Primary(Parity)									
Date	CLEC Num	CLEC Denom	CLEC Result	CLEC Std Dev	Qwest Num	Qwest Denom	Qwest Result	Mod Z Scr	Parity Scr
Oct-04									
Nov-04									
Dec-04									
Jan-05									
Feb-05									
Mar-05									
Apr-05									
May-05	44	4	11	0.00	272	15	18.13	-0.736106	-1.447521
Jun-05									
Jul-05									
Aug-05									
Sep-05									

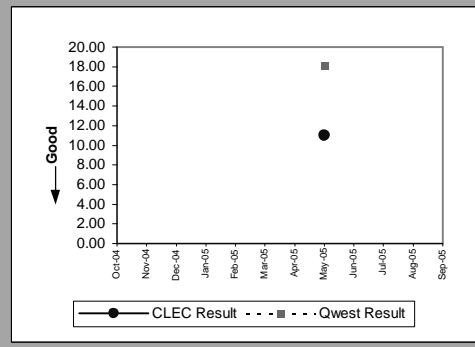

PBX(Parity)									
Date	CLEC Num	CLEC Denom	CLEC Result	CLEC Std Dev	Qwest Num	Qwest Denom	Qwest Result	Mod Z Scr	Parity Scr
Oct-04									
Nov-04									
Dec-04									
Jan-05									
Feb-05									
Mar-05									
Apr-05									
May-05	1	1	1	0.00	8	1	8		
Jun-05									
Jul-05									
Aug-05									
Sep-05									

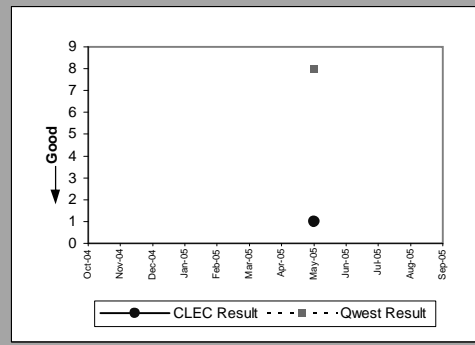

LIS Trunk(Parity)									
Date	CLEC Num	CLEC Denom	CLEC Result	CLEC Std Dev	Qwest Num	Qwest Denom	Qwest Result	Mod Z Scr	Parity Scr
Oct-04									
Nov-04	2	1	2						
Dec-04	51	3	17	0.00	768	6	128	-3.464017	-3.105973
Jan-05									
Feb-05									
Mar-05									
Apr-05									
May-05									
Jun-05	10	2	5	1.41		0			
Jul-05									
Aug-05	11	1	11	0.00	9	2	4.50	2.501851	-1.019814
Sep-05	14	3	4.67	4.73	4	1	4		

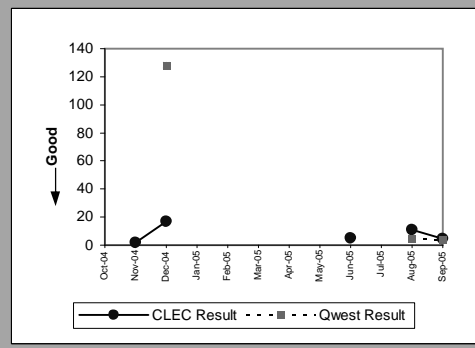

OP-6A-5 - Delayed Days for Non-Facility Reasons (Average Days) - Interval Zone Two

UDIT DS1 (Parity)									
Date	CLEC Num	CLEC Denom	CLEC Result	CLEC Std Dev	Qwest Num	Qwest Denom	Qwest Result	Mod Z Scr	Parity Scr
Oct-04	9	1	9		444	29	15.31	-0.401016	-1.2438
Nov-04									
Dec-04									
Jan-05									
Feb-05									
Mar-05									
Apr-05									
May-05									
Jun-05									
Jul-05									
Aug-05									
Sep-05									

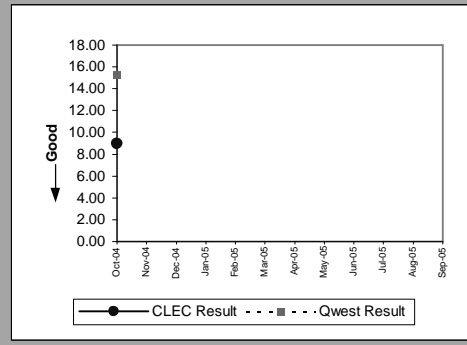

UDIT Above DS1 Level (Parity)									
Date	CLEC Num	CLEC Denom	CLEC Result	CLEC Std Dev	Qwest Num	Qwest Denom	Qwest Result	Mod Z Scr	Parity Scr
Oct-04									
Nov-04									
Dec-04									
Jan-05									
Feb-05									
Mar-05									
Apr-05									
May-05									
Jun-05									
Jul-05	1	1	1	0.00	29	2	14.50	-1.417132	-1.861555
Aug-05	2	1	2	0.00		0			
Sep-05									

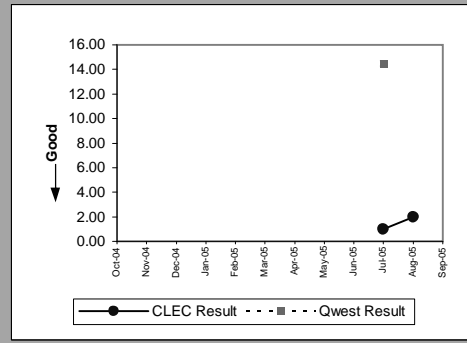

Unbundled Loop Analog (Parity)									
Date	CLEC Num	CLEC Denom	CLEC Result	CLEC Std Dev	Qwest Num	Qwest Denom	Qwest Result	Mod Z Scr	Parity Scr
Oct-04									
Nov-04									
Dec-04									
Jan-05									
Feb-05									
Mar-05									
Apr-05	28	4	7	0.00	164	28	5.86	0.200139	-0.652857
May-05	2	2	1	0.00	173	45	3.84	-0.451242	-1.274335
Jun-05	8	4	2	0.00	191	45	4.24	-0.508551	-1.309177
Jul-05	13	2	6.50	2.12	235	52	4.52	0.238604	-0.390395
Aug-05									
Sep-05									

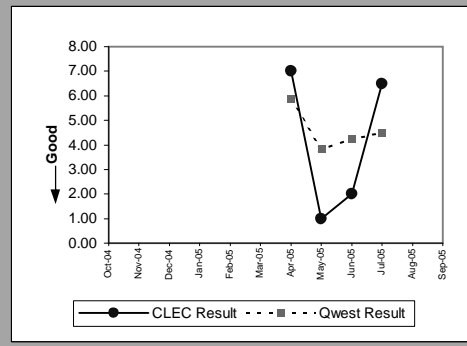

Unbundled Loop - 2 Wire Non-Loaded (Parity)									
Date	CLEC Num	CLEC Denom	CLEC Result	CLEC Std Dev	Qwest Num	Qwest Denom	Qwest Result	Mod Z Scr	Parity Scr
Oct-04									
Nov-04									
Dec-04									
Jan-05									
Feb-05									
Mar-05									
Apr-05									
May-05									
Jun-05									
Jul-05	5	1	5	0.00	3	1	3		
Aug-05									
Sep-05									

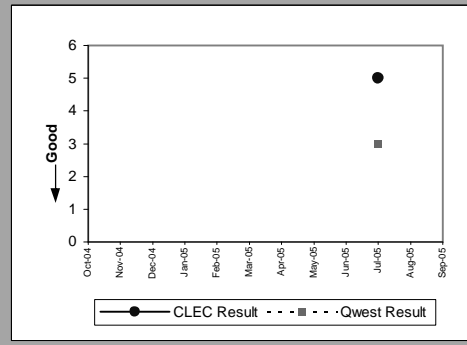

OP-6A-5 - Delayed Days for Non-Facility Reasons (Average Days) - Interval Zone Two

Unbundled Loop - DS1 Capable(Parity)									
Date	CLEC Num	CLEC Denom	CLEC Result	CLEC Std Dev	Qwest Num	Qwest Denom	Qwest Result	Mod Z Scr	Parity Scr
Oct-04									
Nov-04									
Dec-04					296	15	19.73	-0.572671	-1.348159
Jan-05	7	1	7	0.00	115	8	14.38	-1.392701	-1.846702
Feb-05									
Mar-05									
Apr-05	1	1	1	0.00	65	7	9.29	-0.878116	-1.533857
May-05									
Jun-05	1	1	1	0.00	414	15	27.60	-0.94056	-1.57182
Jul-05									
Aug-05									
Sep-05	1	1	1	0.00	138	12	11.50	-0.594539	-1.361454

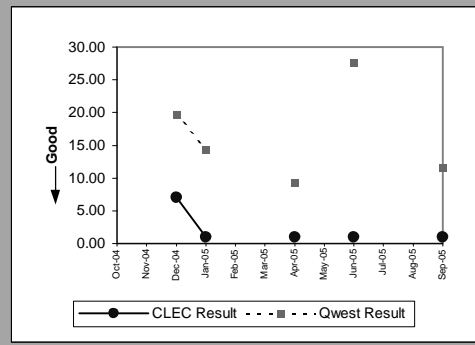

Unbundled Loop ISDN Capable(Parity)									
Date	CLEC Num	CLEC Denom	CLEC Result	CLEC Std Dev	Qwest Num	Qwest Denom	Qwest Result	Mod Z Scr	Parity Scr
Oct-04									
Nov-04									
Dec-04									
Jan-05									
Feb-05									
Mar-05									
Apr-05	4	1	4	0.00		0			
May-05	11	1	11	0.00	20	2	10	0.06415	-1.400545
Jun-05									
Jul-05									
Aug-05	1	1	1	0.00	1	1	1		
Sep-05									

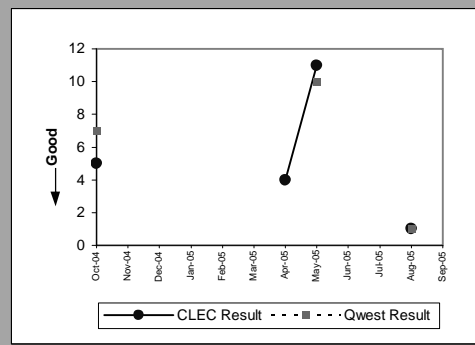

Unbundled Loop - ADSL Qualified(Parity)									
Date	CLEC Num	CLEC Denom	CLEC Result	CLEC Std Dev	Qwest Num	Qwest Denom	Qwest Result	Mod Z Scr	Parity Scr
Oct-04	1	1	1		5	3	1.67		-1
Nov-04	5	1	5		1	1	1		
Dec-04									
Jan-05									
Feb-05									
Mar-05									
Apr-05									
May-05									
Jun-05									
Jul-05									
Aug-05									
Sep-05	5	1	5	0.00	46	14	3.29	0.250805	-0.329386

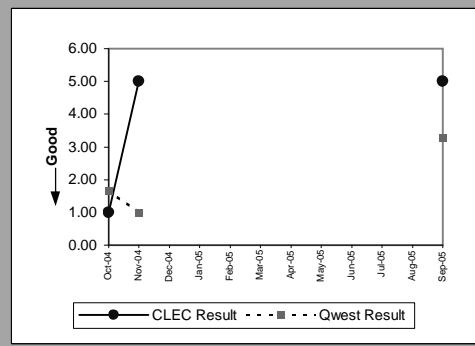

OP-6A-5 - Delayed Days for Non-Facility Reasons (Average Days) - Interval Zone Two

Enhanced Extended Loops - DS1 Capable(Parity)									
Date	CLEC Num	CLEC Denom	CLEC Result	CLEC Std Dev	Qwest Num	Qwest Denom	Qwest Result	Mod Z Scr	Parity Scr
Oct-04									
Nov-04									
Dec-04	9	2	4.50	4.95	296	15	19.73	-0.939958	-1.571454
Jan-05									
Feb-05									
Mar-05									
Apr-05									
May-05									
Jun-05	1	1	1	0.00	414	15	27.60	-0.94056	-1.57182
Jul-05	1	1	1	0.00	116	12	9.67	-1.001314	-1.608756
Aug-05	4	1	4	0.00	579	21	27.57	-0.801756	-1.487433
Sep-05									

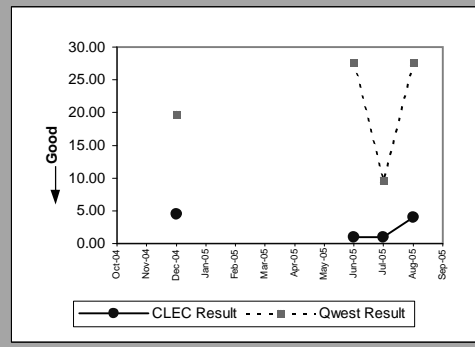

OP-6B-1 - Delayed Days for Facility Reasons (Average Days) - Dispatches within MSAs

Residence(Parity)									
Date	CLEC Num	CLEC Denom	CLEC Result	CLEC Std Dev	Qwest Num	Qwest Denom	Qwest Result	Mod Z Scr	Parity Scr
Oct-04									
Nov-04	15	3	5	2.65	557	122	4.57	0.160799	-0.782073
Dec-04	16	4	4	4.08	601	114	5.27	-0.220406	-1.133997
Jan-05	1	1	1	0.00	490	97	5.05	-0.634793	-1.385927
Feb-05	10	3	3.33	2.52	434	104	4.17	-0.307976	-1.187236
Mar-05	9	2	4.50	3.54	454	92	4.93	-0.078707	-1.047851
Apr-05									
May-05	3	1	3	0.00	483	101	4.78	-0.340213	-1.206835
Jun-05	14	2	7	1.41	607	121	5.02	0.538428	-0.645658
Jul-05	4	1	4	0.00	435	106	4.10	-0.022535	-1.0137
Aug-05	14	2	7	5.66	640	111	5.77	0.265564	-0.665341
Sep-05	6	2	3	2.83	431	93	4.63	-0.400249	-1.243334

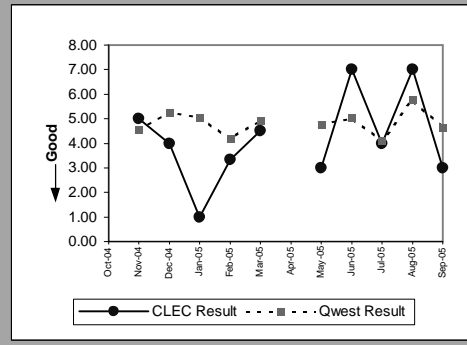

Business(Parity)									
Date	CLEC Num	CLEC Denom	CLEC Result	CLEC Std Dev	Qwest Num	Qwest Denom	Qwest Result	Mod Z Scr	Parity Scr
Oct-04									
Nov-04									
Dec-04									
Jan-05									
Feb-05									
Mar-05	16	1	16	0.00	277	30	9.23	0.884811	-0.419909
Apr-05									
May-05									
Jun-05									
Jul-05									
Aug-05									
Sep-05									

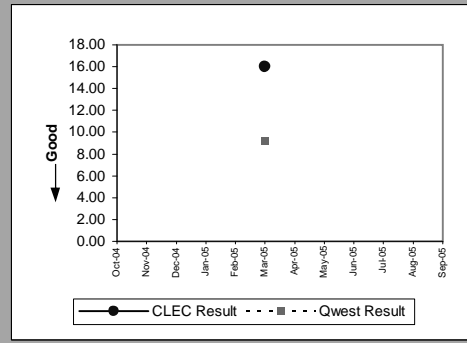

Qwest DSL(Parity)									
Date	CLEC Num	CLEC Denom	CLEC Result	CLEC Std Dev	Qwest Num	Qwest Denom	Qwest Result	Mod Z Scr	Parity Scr
Oct-04									
Nov-04									
Dec-04									
Jan-05									
Feb-05									
Mar-05									
Apr-05									
May-05									
Jun-05									
Jul-05									
Aug-05									
Sep-05	2	1	2	0.00	523	67	7.81	-0.801015	-1.486982

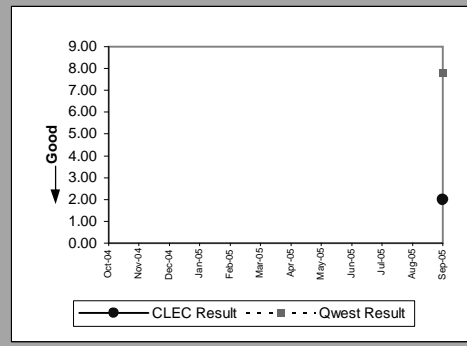

UNE - P (POTS)(Parity)									
Date	CLEC Num	CLEC Denom	CLEC Result	CLEC Std Dev	Qwest Num	Qwest Denom	Qwest Result	Mod Z Scr	Parity Scr
Oct-04	2	1	2		1196	194	6.16	-0.495489	-1.301236
Nov-04	45	9	5	2.78	815	160	5.09	-0.051351	-1.031219
Dec-04	22	3	7.33	4.16	797	142	5.61	0.275117	-0.448115
Jan-05									
Feb-05									
Mar-05									
Apr-05									
May-05									
Jun-05									
Jul-05									
Aug-05									
Sep-05									

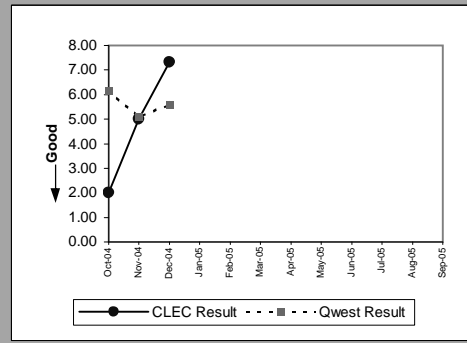

OP-6B-2 - Delayed Days for Facility Reasons (Average Days) - Dispatches outside MSAs

Residence(Parity)									
Date	CLEC Num	CLEC Denom	CLEC Result	CLEC Std Dev	Qwest Num	Qwest Denom	Qwest Result	Mod Z Scr	Parity Scr
Oct-04									
Nov-04	2	1	2		291	34	8.56	-0.466444	-1.283578
Dec-04									
Jan-05									
Feb-05									
Mar-05									
Apr-05									
May-05									
Jun-05									
Jul-05									
Aug-05	10	1	10	0.00	141	25	5.64	0.994263	-0.61448
Sep-05	5	2	2.50	2.12	302	43	7.02	-0.537281	-1.326644

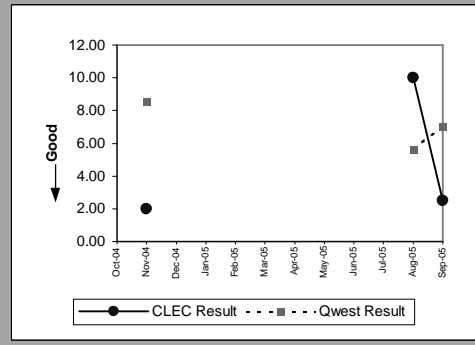

UNE - P (POTS)(Parity)									
Date	CLEC Num	CLEC Denom	CLEC Result	CLEC Std Dev	Qwest Num	Qwest Denom	Qwest Result	Mod Z Scr	Parity Scr
Oct-04									
Nov-04	2	1	2		355	42	8.45	-0.492619	-1.299491
Dec-04	10	2	5	4.24	199	26	7.65	-0.2437	-1.148159
Jan-05									
Feb-05									
Mar-05									
Apr-05									
May-05									
Jun-05									
Jul-05									
Aug-05									
Sep-05									

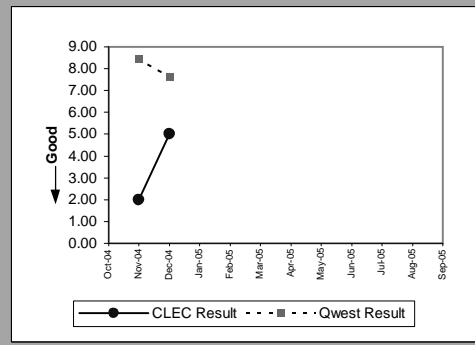

OP-6B-3 - Delayed Days for Facility Reasons (Average Days) - No dispatches

Date	Residence(Parity)								
	CLEC Num	CLEC Denom	CLEC Result	CLEC Std Dev	Qwest Num	Qwest Denom	Qwest Result	Mod Z Scr	Parity Scr
Oct-04									
Nov-04									
Dec-04									
Jan-05									
Feb-05									
Mar-05									
Apr-05									
May-05									
Jun-05	2	1	2	0.00	25	4	6.25	-0.662561	-1.402809
Jul-05									
Aug-05									
Sep-05									

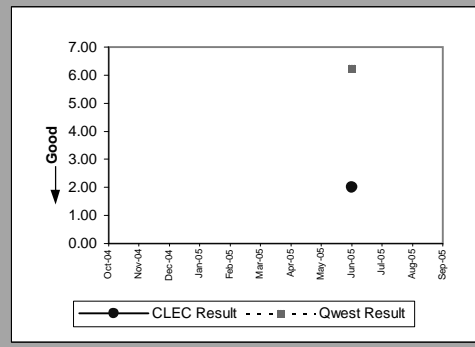



OP-6B-4 - Delayed Days for Facility Reasons (Average Days) - Interval Zone One

Unbundled Loop Analog(Parity)									
Date	CLEC Num	CLEC Denom	CLEC Result	CLEC Std Dev	Qwest Num	Qwest Denom	Qwest Result	Mod Z Scr	Parity Scr
Oct-04	17	4	4.25	2.22	1196	194	6.16	-0.452165	-1.274897
Nov-04	91	21	4.33	7.44	815	160	5.09	-0.614785	-1.373763
Dec-04	77	6	12.83	17.21	797	142	5.61	1.6161	-0.028368
Jan-05	16	5	3.20	0.45	654	120	5.45	-0.743314	-1.451903
Feb-05	117	13	9	6.58	721	136	5.30	2.044414	0.043793
Mar-05									
Apr-05	6	2	3	0.00	954	188	5.07	-0.365501	-1.222209
May-05									
Jun-05	16	2	8	9.90	1055	183	5.77	0.470667	-0.558783
Jul-05	111	12	9.25	4.71	648	143	4.53	3.195569	0.49391
Aug-05	55	18	3.06	4.67	956	155	6.17	-1.74613	-2.061571
Sep-05	114	8	14.25	9.65	703	135	5.21	4.10944	0.878278

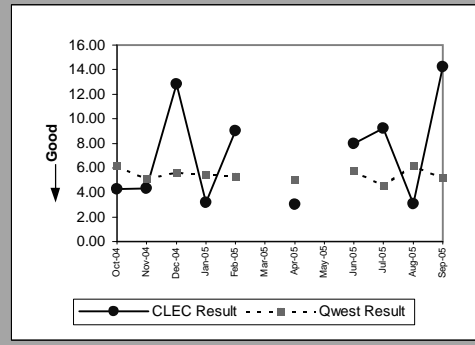

Unbundled Loop - 2 Wire Non-Loaded(Parity)									
Date	CLEC Num	CLEC Denom	CLEC Result	CLEC Std Dev	Qwest Num	Qwest Denom	Qwest Result	Mod Z Scr	Parity Scr
Oct-04									
Nov-04	18	3	6	2.65	50	6	8.33	-0.438357	-1.266502
Dec-04	11	2	5.50	6.36	58	2	29	-4.154252	-3.525606
Jan-05	14	3	4.67	3.51	6	1	6		
Feb-05	3	1	3	0.00	6	2	3	0	-1
Mar-05	18	2	9	9.90	4	1	4		
Apr-05	5	2	2.50	0.71	31	4	7.75	-1.214461	-1.73834
May-05	9	1	9	0.00	32	2	16	-0.288675	-1.175502
Jun-05	20	2	10	4.24	3	1	3		
Jul-05	11	3	3.67	2.08	40	3	13.33	-1.841502	-2.119554
Aug-05	37	4	9.25	12.61	41	4	10.25	-0.309221	-1.187993
Sep-05	5	2	2.50	0.71	1	1	1		

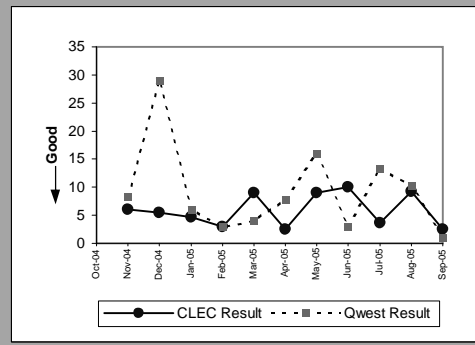

Unbundled Loop - DS1 Capable(Parity)									
Date	CLEC Num	CLEC Denom	CLEC Result	CLEC Std Dev	Qwest Num	Qwest Denom	Qwest Result	Mod Z Scr	Parity Scr
Oct-04	26	5	5.20	5.67	128	12	10.67	-1.136242	-1.690786
Nov-04	8	2	4	4.24	93	12	7.75	-1.714137	-2.042121
Dec-04	18	4	4.50	7	43	6	7.17	-1.270882	-1.772642
Jan-05	1	1	1	0.00	53	2	26.50	-29.44486	-18.90121
Feb-05	20	4	5	6.68	4	1	4		
Mar-05	8	5	1.60	1.34	1	1	1		
Apr-05	7	4	1.75	0.50	6	2	3	-1.020621	-1.620493
May-05	13	5	2.60	1.67	10	2	5	-2.02837	-2.233162
Jun-05	1	1	1	0.00	48	8	6	-1.13855	-1.692189
Jul-05	34	6	5.67	4.50	9	2	4.50	2.020726	-0.758873
Aug-05	126	1	126	0.00	180	11	16.36	6.404176	-0.181119
Sep-05	28	7	4	4.97	47	2	23.50	-0.881917	-1.536168

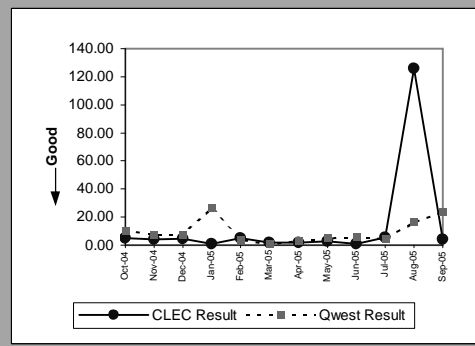

Unbundled Loop ISDN Capable(Parity)									
Date	CLEC Num	CLEC Denom	CLEC Result	CLEC Std Dev	Qwest Num	Qwest Denom	Qwest Result	Mod Z Scr	Parity Scr
Oct-04	16	3	5.33	5.13	3	1	3		
Nov-04									
Dec-04									
Jan-05	1	1	1	0.00	6	1	6		
Feb-05									
Mar-05									
Apr-05									
May-05									
Jun-05	3	2	1.50	0.71	3	1	3		
Jul-05	19	3	6.33	2.52	40	3	13.33	-1.333501	-1.810711
Aug-05	38	4	9.50	8.39	41	4	10.25	-0.231916	-1.140995
Sep-05	24	1	24	0.00	1	1	1		

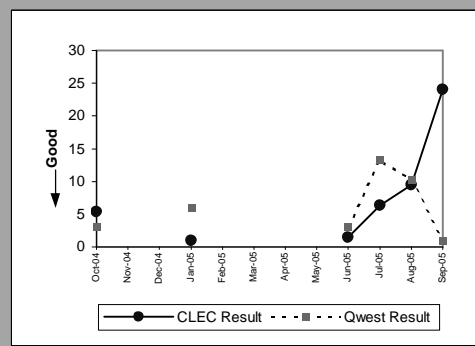

OP-6B-4 - Delayed Days for Facility Reasons (Average Days) - Interval Zone One

Unbundled Loop - ADSL Qualified(Parity)									
Date	CLEC Num	CLEC Denom	CLEC Result	CLEC Std Dev	Qwest Num	Qwest Denom	Qwest Result	Mod Z Scr	Parity Scr
Oct-04	3	2	1.50	0.71	152	21	7.24	-1.551105	-1.943005
Nov-04									
Dec-04									
Jan-05									
Feb-05									
Mar-05	2	1	2	0.00	123	10	12.30	-0.80481	-1.48929
Apr-05									
May-05									
Jun-05									
Jul-05									
Aug-05									
Sep-05									

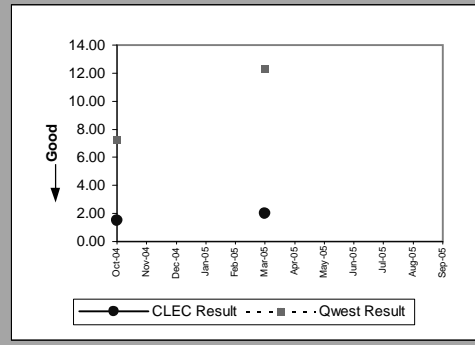

OP-6B-5 - Delayed Days for Facility Reasons (Average Days) - Interval Zone Two

ISDN Primary(Parity)									
Date	CLEC Num	CLEC Denom	CLEC Result	CLEC Std Dev	Qwest Num	Qwest Denom	Qwest Result	Mod Z Scr	Parity Scr
Oct-04									
Nov-04									
Dec-04									
Jan-05									
Feb-05									
Mar-05									
Apr-05	1	1	1	0.00	51	3	17	-2.666667	-2.621218
May-05									
Jun-05									
Jul-05									
Aug-05									
Sep-05									

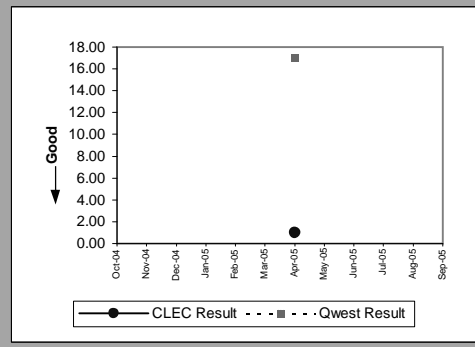

DS1(Parity)									
Date	CLEC Num	CLEC Denom	CLEC Result	CLEC Std Dev	Qwest Num	Qwest Denom	Qwest Result	Mod Z Scr	Parity Scr
Oct-04									
Nov-04									
Dec-04									
Jan-05									
Feb-05	4	1	4	0.00	20	3	6.67	-2	-2.215914
Mar-05									
Apr-05									
May-05									
Jun-05									
Jul-05									
Aug-05									
Sep-05									

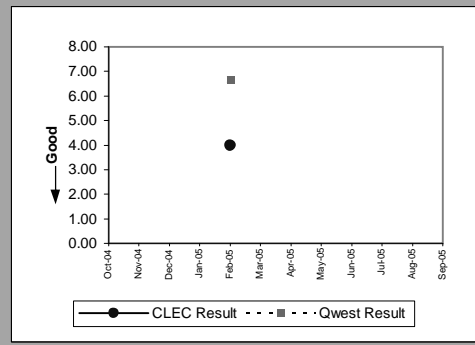

OP-6B-5 - Delayed Days for Facility Reasons (Average Days) - Interval Zone Two

Unbundled Loop Analog(Parity)									
Date	CLEC Num	CLEC Denom	CLEC Result	CLEC Std Dev	Qwest Num	Qwest Denom	Qwest Result	Mod Z Scr	Parity Scr
Oct-04	3	3	1	0.00	209	30	6.97	-0.94984	-1.577462
Nov-04									
Dec-04									
Jan-05	4	1	4	0.00	186	32	5.81	-0.235088	-1.142923
Feb-05	3	1	3	0.00	83	25	3.32	-0.10725	-1.065203
Mar-05	36	2	18	0.00	196	31	6.32	2.213432	-0.028368
Apr-05	7	1	7	0.00	142	30	4.73	0.395059	-0.461782
May-05	6	2	3	0.00	281	46	6.11	-0.763878	-1.464405
Jun-05	57	3	19	5.20	183	43	4.26	6.689486	1.261001
Jul-05	20	3	6.67	1.15	502	50	10.04	-0.285254	-1.173422
Aug-05									
Sep-05									

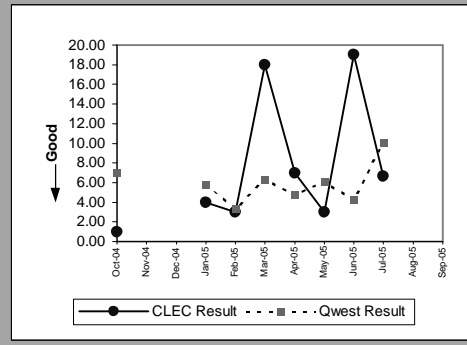

Unbundled Loop - 2 Wire Non-Loaded(Parity)									
Date	CLEC Num	CLEC Denom	CLEC Result	CLEC Std Dev	Qwest Num	Qwest Denom	Qwest Result	Mod Z Scr	Parity Scr
Oct-04									
Nov-04									
Dec-04									
Jan-05									
Feb-05									
Mar-05	10	1	10	0.00	11	4	2.75	3.796991	-0.326578
Apr-05									
May-05	6	1	6	0.00	39	3	13	-0.763763	-1.464335
Jun-05									
Jul-05									
Aug-05									
Sep-05									

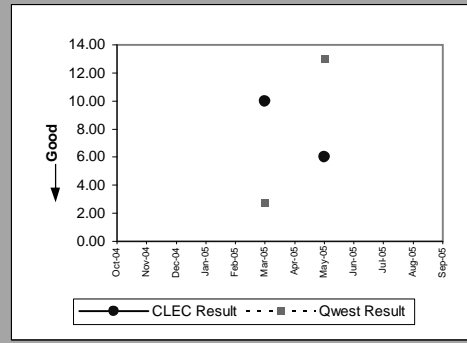

Unbundled Loop - DS1 Capable(Parity)									
Date	CLEC Num	CLEC Denom	CLEC Result	CLEC Std Dev	Qwest Num	Qwest Denom	Qwest Result	Mod Z Scr	Parity Scr
Oct-04	7	4	1.75	1.50	367	17	21.59	-2.219762	-2.349519
Nov-04	1	1	1		65	9	7.22	-0.739633	-1.449665
Dec-04									
Jan-05									
Feb-05									
Mar-05	1	1	1	0.00	173	3	57.67	-0.845447	-1.513995
Apr-05									
May-05	5	4	1.25	0.50	31	3	10.33	-1.557143	-1.946676
Jun-05	1	1	1	0.00	203	6	33.83	-1.302137	-1.791643
Jul-05									
Aug-05	5	1	5	0.00	57	6	9.50	-0.517949	-1.314891
Sep-05									

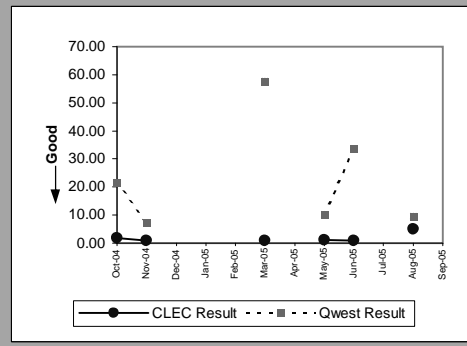

Unbundled Loop ISDN Capable(Parity)									
Date	CLEC Num	CLEC Denom	CLEC Result	CLEC Std Dev	Qwest Num	Qwest Denom	Qwest Result	Mod Z Scr	Parity Scr
Oct-04									
Nov-04									
Dec-04									
Jan-05									
Feb-05									
Mar-05									
Apr-05									
May-05									
Jun-05	3	1	3	0.00	38	4	9.50	-0.748479	-1.455043
Jul-05									
Aug-05									
Sep-05	6	2	3	1.41	44	2	22	-1.343503	-1.816792

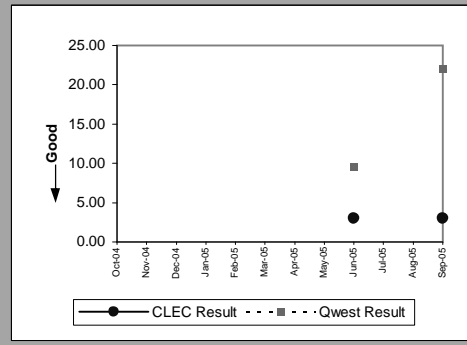

OP-6B-5 - Delayed Days for Facility Reasons (Average Days) - Interval Zone Two

Enhanced Extended Loops - DS1 Capable(Diagnostic)				
Date	Num	Denom	CLEC Result	Standard Dev
Oct-04				
Nov-04				
Dec-04				
Jan-05				
Feb-05				
Mar-05				
Apr-05				
May-05				
Jun-05				
Jul-05				
Aug-05				
Sep-05	25	1	25	0.00

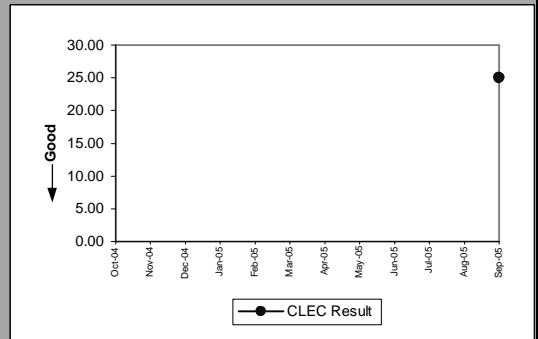

OP-7 - Coordinated Hot Cut Interval (Hours:Minutes)

Unbundled Loop - Analog(Diagnostic)				
Date	Numerator	Denominator	CLEC Result	
Oct-04		34:25	663	0:03
Nov-04		29:29	629	0:03
Dec-04		24:26	535	0:03
Jan-05		27:02	494	0:03
Feb-05		24:54	475	0:03
Mar-05		26:34	564	0:03
Apr-05		28:46	532	0:03
May-05		38:13	755	0:03
Jun-05		40:09	805	0:03
Jul-05		38:57	663	0:04
Aug-05		40:48	663	0:04
Sep-05		29:24	598	0:03

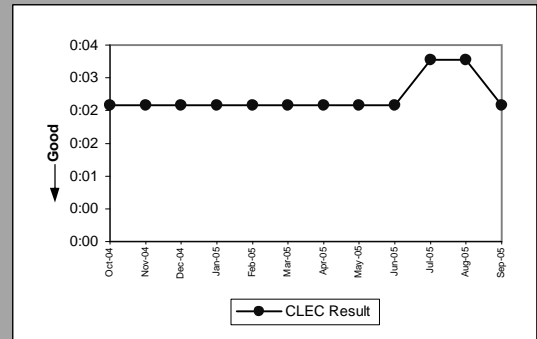

Unbundled Loop Other(Diagnostic)				
Date	Numerator	Denominator	CLEC Result	
Oct-04		1:18	10	0:08
Nov-04		0:11	5	0:02
Dec-04		0:25	8	0:03
Jan-05		0:57	7	0:08
Feb-05		0:48	12	0:04
Mar-05		0:31	7	0:04
Apr-05		0:11	5	0:02
May-05		38:13	755	0:03
Jun-05				
Jul-05				
Aug-05				
Sep-05				

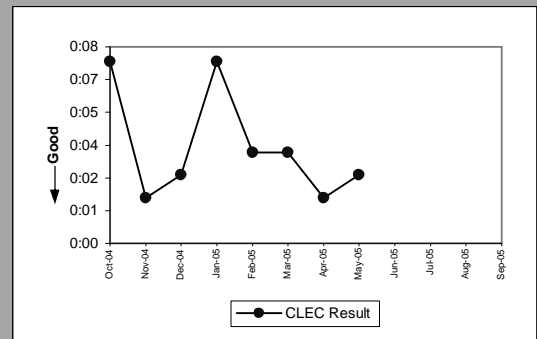

OP-8 - Number Portability Timeliness (Percent)

Number Portability Timeliness(Percent)(OP-8B)(Benchmark)				
Date	Numerator	Denominator	CLEC Result	
Oct-04		553	557	99.28%
Nov-04		493	496	99.40%
Dec-04		107	109	98.17%
Jan-05		343	343	100.00%
Feb-05		352	352	100.00%
Mar-05		382	382	100.00%
Apr-05		473	474	99.79%
May-05		691	692	99.86%
Jun-05		692	693	99.86%
Jul-05		602	602	100.00%
Aug-05		551	551	100.00%
Sep-05		456	461	98.92%

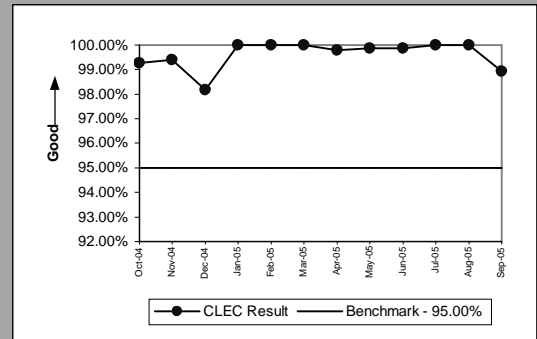

Percentage of LNP Triggers Set Prior to the Frame Due Time(Percent)(OP-8C)(Benchmark)				
Date	Numerator	Denominator	CLEC Result	
Oct-04		1657	1667	99.40%
Nov-04		2910	2915	99.83%
Dec-04		1112	1117	99.55%
Jan-05		1681	1686	99.70%
Feb-05		2277	2287	99.56%
Mar-05		5691	5695	99.93%
Apr-05		3243	3247	99.88%
May-05		2090	2105	99.29%
Jun-05		5177	5180	99.94%
Jul-05		9449	9468	99.80%
Aug-05		5392	5443	99.06%
Sep-05		4151	4152	99.98%

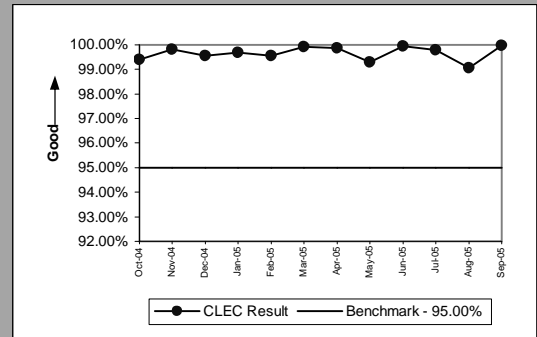

OP-13 - Coordinated Cuts on Time (Percent)

Coordinated Cuts Completed on Time(Percent)Unbundled Loop - Analog(OP-13A)(Benchmark)				
Date	Numerator	Denominator	CLEC Result	
Oct-04		246	248	99.19%
Nov-04		244	246	99.19%
Dec-04		215	215	100.00%
Jan-05		186	187	99.47%
Feb-05		183	183	100.00%
Mar-05		220	220	100.00%
Apr-05		222	222	100.00%
May-05		228	230	99.13%
Jun-05		269	271	99.26%
Jul-05		253	254	99.61%
Aug-05		249	251	99.20%
Sep-05		233	233	100.00%

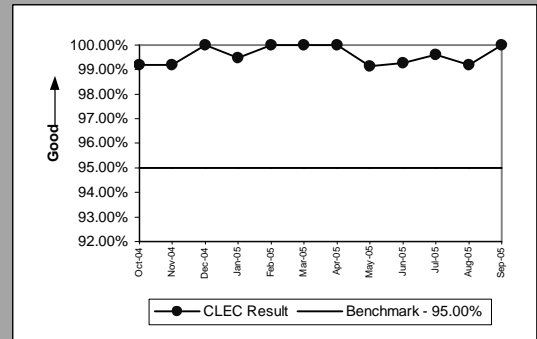

Coordinated Cuts Completed on Time(Percent)Unbundled Loop Other(OP-13B)(Benchmark)				
Date	Numerator	Denominator	CLEC Result	
Oct-04		28	29	96.55%
Nov-04		21	33	63.64%
Dec-04		21	21	100.00%
Jan-05		17	19	89.47%
Feb-05		33	34	97.06%
Mar-05		25	25	100.00%
Apr-05		17	20	85.00%
May-05		11	12	91.67%
Jun-05		12	14	85.71%
Jul-05		15	17	88.24%
Aug-05		16	18	88.89%
Sep-05		16	16	100.00%

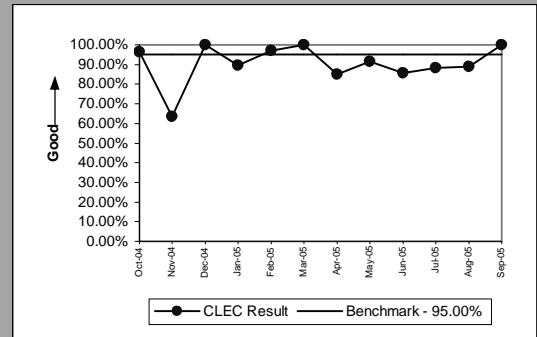

Coordinated Cuts Started Without CLEC Approval(Percent)Unbundled Loop - Analog(OP-13B)(Diagnostic)				
Date	Numerator	Denominator	CLEC Result	
Oct-04		0	248	0.00%
Nov-04		0	246	0.00%
Dec-04		0	215	0.00%
Jan-05		0	187	0.00%
Feb-05		0	183	0.00%
Mar-05		0	220	0.00%
Apr-05		0	222	0.00%
May-05		2	230	0.87%
Jun-05		0	271	0.00%
Jul-05		1	254	0.39%
Aug-05		1	251	0.40%
Sep-05		0	233	0.00%

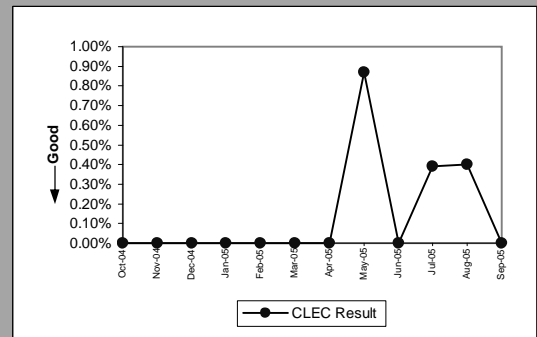

Coordinated Cuts Started Without CLEC Approval(Percent)Unbundled Loop Other(OP-13B)(Diagnostic)				
Date	Numerator	Denominator	CLEC Result	
Oct-04		0	29	0.00%
Nov-04		12	33	36.36%
Dec-04		0	21	0.00%
Jan-05		0	19	0.00%
Feb-05		0	34	0.00%
Mar-05		0	25	0.00%
Apr-05		0	20	0.00%
May-05		1	12	8.33%
Jun-05		0	14	0.00%
Jul-05		0	17	0.00%
Aug-05		0	18	0.00%
Sep-05		0	16	0.00%

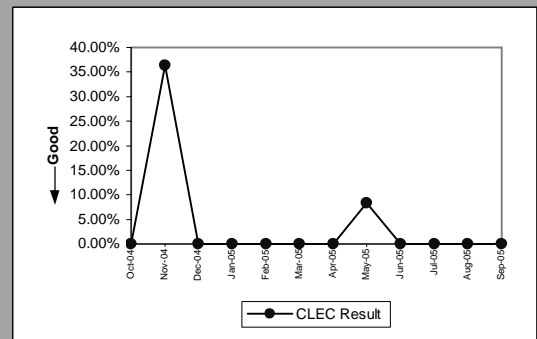



OP-15A - Interval for Pending Orders Delayed Past Due Date

Residence(Parity)									
Date	CLEC Num	CLEC Denom	CLEC Result	Standard Dev.	Qwest Num	Qwest Denom	Qwest Result	Mod Z Scr	Parity Scr
Oct-04	232	13	17.85	19.88	8511	292	29.15	-1.369174	-1.832398
Nov-04	152	6	25.33	34.34	8926	282	31.65	-0.477723	-1.290435
Dec-04	177	5	35.40	46.92	4740	178	26.63	0.636409	-0.638408
Jan-05	200	3	66.67	67.63	3846	150	25.64	1.922119	0.101563
Feb-05	254	4	63.50	70.97	5367	151	35.54	1.354612	-0.27646
Mar-05	99	1	99		7357	190	38.72	1.400767	-0.195974
Apr-05	33	3	11	8.19	7123	185	38.50	-1.223728	-1.743974
May-05	28	2	14	12.73	6271	225	27.87	-0.580521	-1.352932
Jun-05	6	1	6	0.00	6483	216	30.01	-0.763478	-1.464162
Jul-05	9	2	4.50	4.95	6226	207	30.08	-0.942885	-1.573233
Aug-05	28	3	9.33	5.03	9633	217	44.39	-1.030858	-1.626717
Sep-05	3	2	1.50	2.12	5879	196	29.99	-1.345325	-1.817899

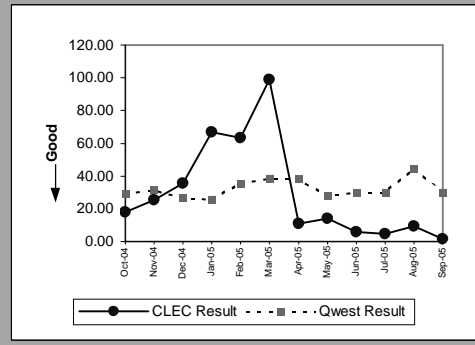

Business(Parity)									
Date	CLEC Num	CLEC Denom	CLEC Result	Standard Dev.	Qwest Num	Qwest Denom	Qwest Result	Mod Z Scr	Parity Scr
Oct-04									
Nov-04									
Dec-04									
Jan-05									
Feb-05	9	2	4.50	2.12	1182	39	30.31	-0.907447	-1.551689
Mar-05									
Apr-05									
May-05									
Jun-05									
Jul-05									
Aug-05									
Sep-05	56	1	56	0.00	2292	75	30.56	0.778669	-0.526423

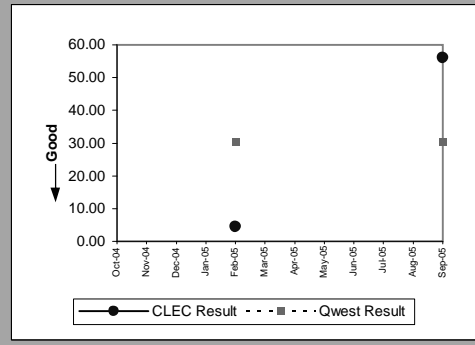

UNE - P (POTS)(Parity)									
Date	CLEC Num	CLEC Denom	CLEC Result	Standard Dev.	Qwest Num	Qwest Denom	Qwest Result	Mod Z Scr	Parity Scr
Oct-04	1619	72	22.49	22.67	10136	362	28	-1.510862	-1.918539
Nov-04	1395	44	31.70	32.74	10928	355	30.78	0.182343	-0.830186
Dec-04	1311	23	57	36.99	6881	240	28.67	3.939751	1.261001
Jan-05	226	3	75.33	39.72	4964	199	24.94	2.462746	0.181341
Feb-05	286	3	95.33	39.72	6549	190	34.47	2.589858	0.261422
Mar-05	355	3	118.33	39.72	9202	247	37.26	3.283372	0.527275
Apr-05	418	3	139.33	39.72	8464	245	34.55	4.835211	0.878728
May-05	117	1	117	0.00	8099	314	25.79	2.830483	0.303709
Jun-05									
Jul-05									
Aug-05									
Sep-05									

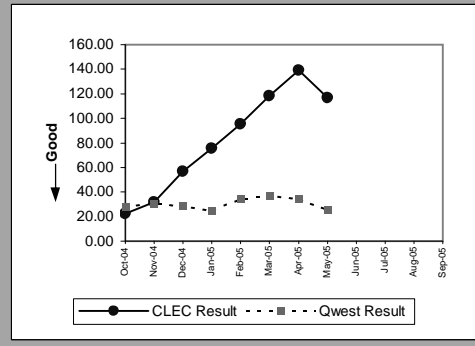

Line Sharing(Parity)									
Date	CLEC Num	CLEC Denom	CLEC Result	Standard Dev.	Qwest Num	Qwest Denom	Qwest Result	Mod Z Scr	Parity Scr
Oct-04	59	1	59		2472	51	48.47	0.146293	-0.578386
Nov-04	80	2	40	56.57	2203	50	44.06	-0.071213	-1.043295
Dec-04	102	1	102		1432	35	40.91	0.841626	-0.22775
Jan-05	124	1	124		1532	34	45.06	0.969135	-0.343212
Feb-05	144	1	144		1666	26	64.08	0.814907	-0.382789
Mar-05	167	1	167		2051	41	50.02	1.30802	-0.244528
Apr-05	188	1	188		1782	42	42.43	1.684109	-0.107286
May-05									
Jun-05									
Jul-05									
Aug-05									
Sep-05									

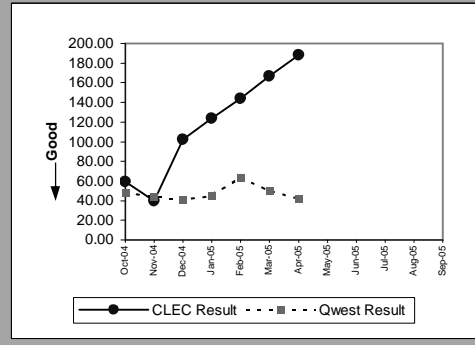

OP-15A - Interval for Pending Orders Delayed Past Due Date

ISDN Primary(Parity)									
Date	CLEC Num	CLEC Denom	CLEC Result	Standard Dev.	Qwest Num	Qwest Denom	Qwest Result	Mod Z Scr	Parity Scr
Oct-04									
Nov-04									
Dec-04									
Jan-05									
Feb-05									
Mar-05									
Apr-05	36	4	9	0.00	205	12	17.08	-0.67031	-1.40752
May-05									
Jun-05									
Jul-05									
Aug-05									
Sep-05									

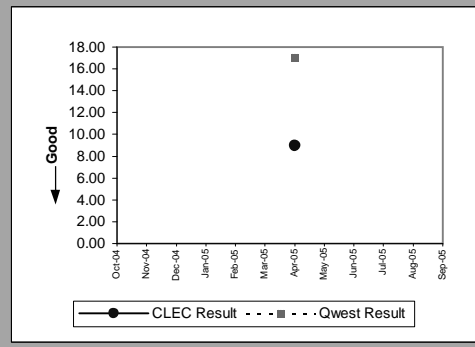

DS0(Parity)									
Date	CLEC Num	CLEC Denom	CLEC Result	Standard Dev.	Qwest Num	Qwest Denom	Qwest Result	Mod Z Scr	Parity Scr
Oct-04	12	1	12		505	13	38.85	-0.615105	-1.373957
Nov-04									
Dec-04									
Jan-05									
Feb-05									
Mar-05									
Apr-05									
May-05									
Jun-05									
Jul-05									
Aug-05									
Sep-05									

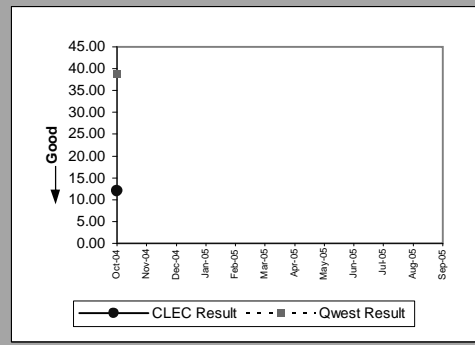

OP-15A - Interval for Pending Orders Delayed Past Due Date

LIS Trunk(Parity)									
Date	CLEC Num	CLEC Denom	CLEC Result	Standard Dev.	Qwest Num	Qwest Denom	Qwest Result	Mod Z Scr	Parity Scr
Oct-04	65	8	8.13	6.73	514	9	57.11	-1.900565	-2.155461
Nov-04									
Dec-04									
Jan-05									
Feb-05									
Mar-05									
Apr-05	2	2	1	0.00					
May-05									
Jun-05									
Jul-05	12	1	12	0.00					
Aug-05									
Sep-05									

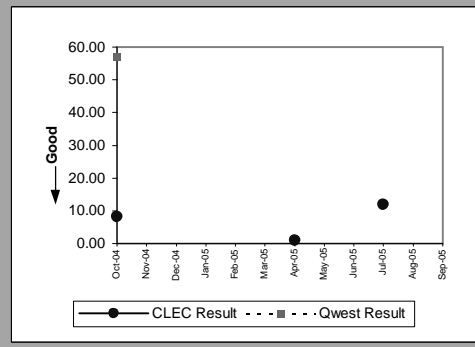

UDIT Above DS1 Level(Parity)									
Date	CLEC Num	CLEC Denom	CLEC Result	Standard Dev.	Qwest Num	Qwest Denom	Qwest Result	Mod Z Scr	Parity Scr
Oct-04									
Nov-04									
Dec-04									
Jan-05	65	1	65		35	3	11.67	4.611123	1.261001
Feb-05									
Mar-05									
Apr-05									
May-05									
Jun-05									
Jul-05									
Aug-05	7	1	7	0.00					
Sep-05	28	1	28	0.00					

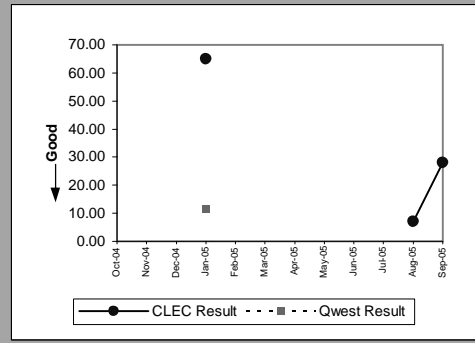

Unbundled Loop Analog(Parity)									
Date	CLEC Num	CLEC Denom	CLEC Result	Standard Dev.	Qwest Num	Qwest Denom	Qwest Result	Mod Z Scr	Parity Scr
Oct-04	346	23	15.04	28.19	6477	248	26.12	-1.968371	-2.196684
Nov-04	605	23	26.30	33.12	7622	259	29.43	-0.463677	-1.281896
Dec-04	309	11	28.09	32.39	4564	174	26.23	0.191782	-0.83177
Jan-05	503	20	25.15	34.99	3576	148	24.16	0.123646	-0.88192
Feb-05	530	13	40.77	50.21	4719	147	32.10	0.78792	-0.511837
Mar-05	655	40	16.38	41.11	6646	181	36.72	-2.803349	-2.704315
Apr-05	728	20	36.40	63.93	6089	189	32.22	0.502806	-0.719055
May-05	919	18	51.06	73	5444	239	22.78	3.841029	0.749798
Jun-05	829	29	28.59	59.01	5444	220	24.75	0.668651	-0.580322
Jul-05	853	16	53.31	83.63	5443	202	26.95	2.79323	0.202155
Aug-05	927	17	54.53	92.54	8248	219	37.66	1.185539	-0.334958
Sep-05	1007	13	77.46	111.14	5609	212	26.46	6.652332	1.261001

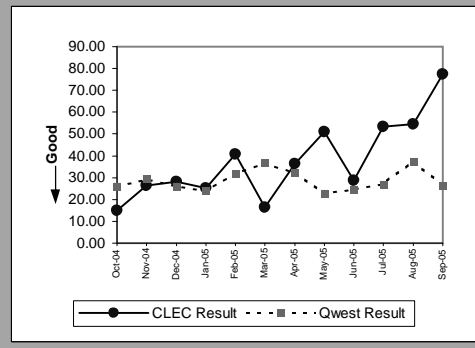

Unbundled Loop - 2 Wire Non-Loaded(Parity)									
Date	CLEC Num	CLEC Denom	CLEC Result	Standard Dev.	Qwest Num	Qwest Denom	Qwest Result	Mod Z Scr	Parity Scr
Oct-04	2688	22	122.18	158	1526	13	117.38	0.124328	-0.888126
Nov-04	3049	23	132.57	160.66	1702	13	130.92	0.040389	-0.931277
Dec-04	2481	20	124.05	128.04	1882	12	156.83	-0.725177	-1.440876
Jan-05	2402	21	114.38	125.47	1675	11	152.27	-0.698719	-1.424791
Feb-05	2706	23	117.65	129.21	1938	15	129.20	-0.24207	-1.147168
Mar-05	3114	21	148.29	133.48	1830	14	130.71	0.319212	-0.77556
Apr-05	3516	23	152.87	138.07	2062	14	147.29	0.100753	-0.957295
May-05	3801	21	181	138.96	875	9	97.22	1.420816	-0.424696
Jun-05	4247	23	184.65	145.68	2594	17	152.59	0.498226	-0.769021
Jul-05	4331	23	188.30	154.97	8970	30	299	-1.663441	-2.0113
Aug-05	4801	29	165.55	164.39	35392	73	484.82	-9.716854	-6.907428
Sep-05	5071	26	195.04	172.27	1596	13	122.77	1.428651	-0.402863

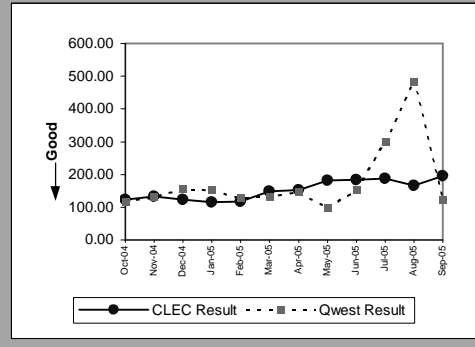

OP-15A - Interval for Pending Orders Delayed Past Due Date

Unbundled Loop - DS1 Capable(Parity)									
Date	CLEC Num	CLEC Denom	CLEC Result	Standard Dev.	Qwest Num	Qwest Denom	Qwest Result	Mod Z Scr	Parity Scr
Oct-04	134	3	44.67	46.76	1612	39	41.33	0.088539	-0.74092
Nov-04	131	2	65.50	70	1318	49	26.90	1.535905	-0.288689
Dec-04	154	4	38.50	65.94	304	8	38	0.023525	-0.975611
Jan-05	203	4	50.75	73.77	498	14	35.57	0.620908	-0.509731
Feb-05	262	3	87.33	80.70	609	15	40.60	1.703685	-0.188607
Mar-05	340	4	85	83.12	690	15	46	1.267714	-0.334958
Apr-05	294	2	147	107.48	741	15	49.40	2.04633	-0.039144
May-05	362	4	90.50	108.91	983	40	24.58	3.821558	0.171433
Jun-05	422	5	84.40	108.45	1394	59	23.63	4.372391	0.372237
Jul-05	462	4	115.50	124.33	1047	40	26.18	4.277095	0.527275
Aug-05	81	3	27	42.46	1935	31	62.42	-0.731315	-1.444608
Sep-05	28	4	7	6.98	1458	32	45.56	-1.306815	-1.794487

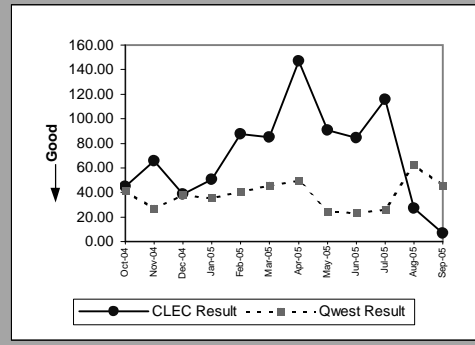

Unbundled Loop ISDN Capable(Parity)									
Date	CLEC Num	CLEC Denom	CLEC Result	Standard Dev.	Qwest Num	Qwest Denom	Qwest Result	Mod Z Scr	Parity Scr
Oct-04									
Nov-04	12	1	12		1637	11	148.82	-1.101448	-1.669633
Dec-04	2	1	2		1801	10	180.10	-1.389077	-1.844499
Jan-05									
Feb-05									
Mar-05	5	2	2.50	0.71	1830	14	130.71	-1.063132	-1.646339
Apr-05									
May-05	1	1	1	0.00	875	9	97.22	-0.616787	-1.37498
Jun-05	0	1	0.00	0.00	2594	17	152.59	-0.736989	-1.448057
Jul-05	12	2	6	2.83	8970	30	299	-1.670931	-2.015854
Aug-05	25	3	8.33	10.12	35392	73	484.82	-5.403495	-4.285092
Sep-05	54	3	18	5	1596	13	122.77	-1.09838	-1.667768

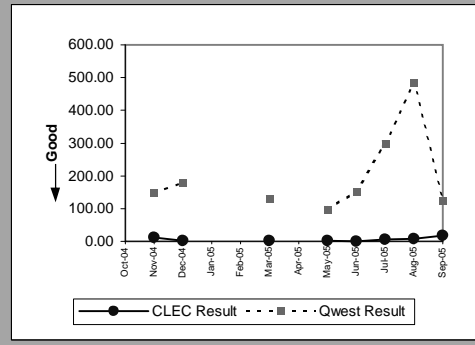

Qwest DSL(Parity)									
Date	CLEC Num	CLEC Denom	CLEC Result	Standard Dev.	Qwest Num	Qwest Denom	Qwest Result	Mod Z Scr	Parity Scr
Oct-04	4	1	4		2472	51	48.47	-0.617862	-1.375633
Nov-04									
Dec-04									
Jan-05	0	1	0.00		1532	34	45.06	-0.553173	-1.336305
Feb-05									
Mar-05									
Apr-05									
May-05	16	1	16	0.00	1994	82	24.32	-0.129422	-1.078683
Jun-05	38	2	19	26.87	4021	70	57.44	-0.485846	-1.295373
Jul-05	58	1	58	0.00	10327	103	100.26	-0.273332	-1.166174
Aug-05	86	2	43	53.74	30469	197	154.66	-0.830529	-1.504925
Sep-05	128	2	64	53.74	4416	171	25.82	0.892982	-0.157875

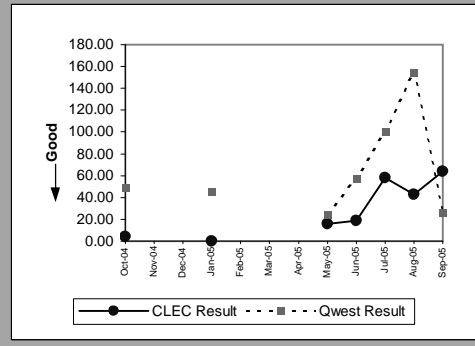

Dark Fiber - Loop(Diagnostic)									
Date	CLEC Num	CLEC Denom	CLEC Result	Standard Dev.	Qwest Num	Qwest Denom	Qwest Result	Mod Z Scr	Parity Scr
Oct-04									
Nov-04	7	1	7						
Dec-04	29	1	29						
Jan-05	51	1	51						
Feb-05	71	1	71						
Mar-05									
Apr-05									
May-05									
Jun-05									
Jul-05									
Aug-05									
Sep-05									

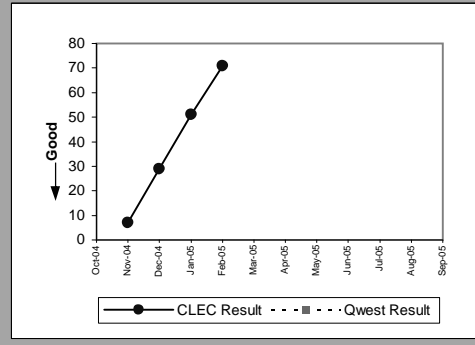

OP-15A - Interval for Pending Orders Delayed Past Due Date

Enhanced Extended Loops (EELs)(Diagnostic)					
Date	Num	Denom	CLEC Result	Standard Dev	
Oct-04	905	6	150.83	137.90	
Nov-04	818	3	272.67	130.54	
Dec-04	900	5	180	182.14	
Jan-05	1059	4	264.75	148.80	
Feb-05	1145	5	229	179.29	
Mar-05	1241	7	177.29	193.77	
Apr-05	1315	4	328.75	148.80	
May-05	723	3	241	251.81	
Jun-05	751	2	375.50	225.57	
Jul-05	793	3	264.33	277.59	
Aug-05	852	3	284	282.33	
Sep-05	883	3	294.33	297.76	

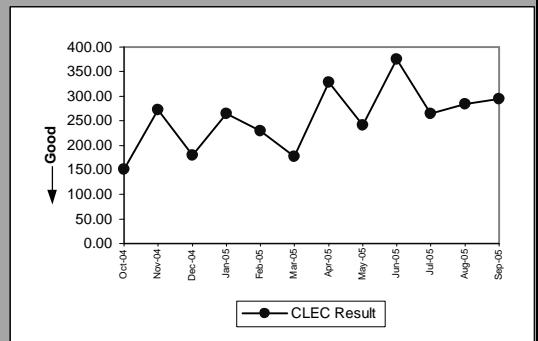

OP-15B - Count of Pending Orders Delayed for Facilities Reasons

Residence(Diagnostic)	
Date	CLEC Order Count
Oct-04	1
Nov-04	0
Dec-04	0
Jan-05	1
Feb-05	0
Mar-05	0
Apr-05	1
May-05	2
Jun-05	0
Jul-05	1
Aug-05	1
Sep-05	1

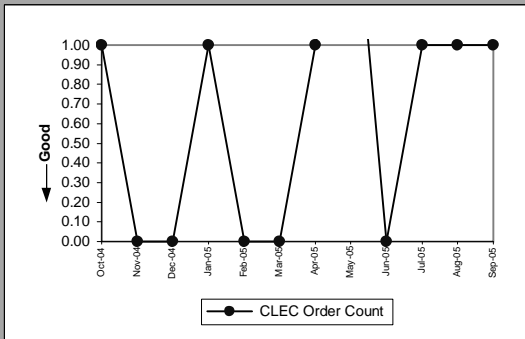

Business(Diagnostic)	
Date	CLEC Order Count
Oct-04	0
Nov-04	0
Dec-04	0
Jan-05	0
Feb-05	2
Mar-05	0
Apr-05	0
May-05	0
Jun-05	0
Jul-05	0
Aug-05	0
Sep-05	0

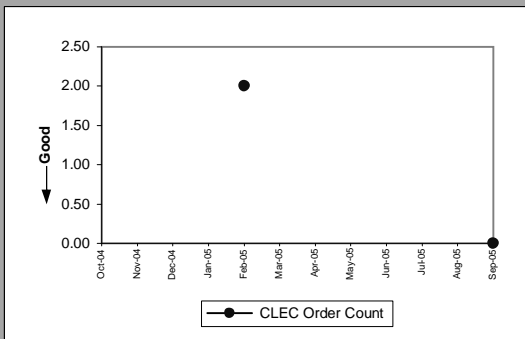

UNE - P (POTS)(Diagnostic)	
Date	CLEC Order Count
Oct-04	5
Nov-04	5
Dec-04	2
Jan-05	0
Feb-05	0
Mar-05	0
Apr-05	0
May-05	0
Jun-05	0
Jul-05	0
Aug-05	0
Sep-05	0

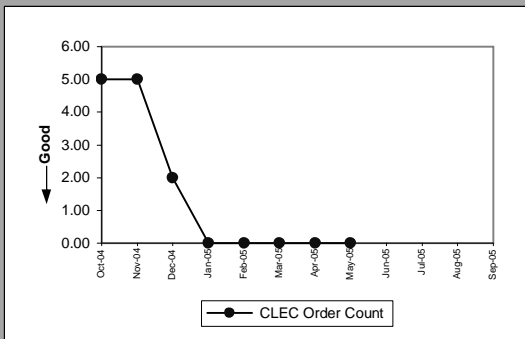

Line Sharing(Parity)	
Date	CLEC Order Count
Oct-04	1
Nov-04	2
Dec-04	1
Jan-05	1
Feb-05	1
Mar-05	1
Apr-05	1
May-05	1
Jun-05	1
Jul-05	1
Aug-05	1
Sep-05	1

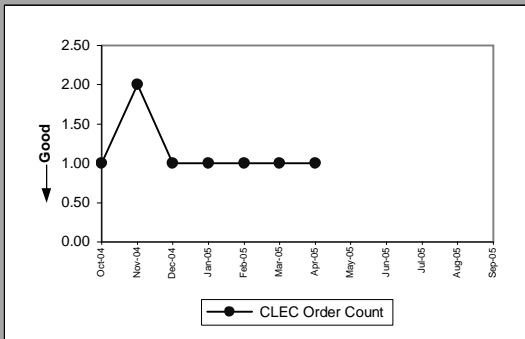

OP-15B - Count of Pending Orders Delayed for Facilities Reasons

ISDN Primary(Parity)	
Date	CLEC Order Count
Oct-04	
Nov-04	
Dec-04	
Jan-05	
Feb-05	
Mar-05	
Apr-05	0
May-05	
Jun-05	
Jul-05	
Aug-05	
Sep-05	

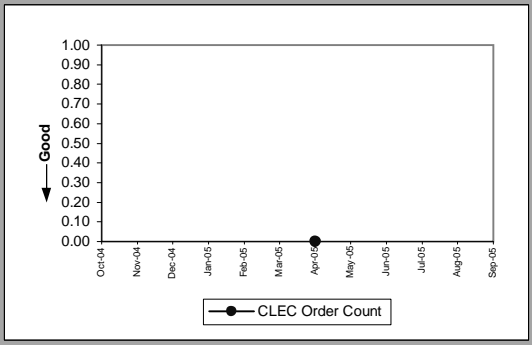

DS0(Parity)	
Date	CLEC Order Count
Oct-04	0
Nov-04	
Dec-04	
Jan-05	
Feb-05	
Mar-05	
Apr-05	
May-05	
Jun-05	
Jul-05	
Aug-05	
Sep-05	

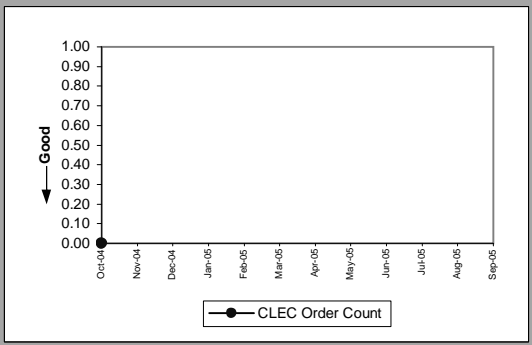

OP-15B - Count of Pending Orders Delayed for Facilities Reasons

LIS Trunk(Diagnostic)	
Date	CLEC Order Count
Oct-04	0
Nov-04	
Dec-04	
Jan-05	
Feb-05	
Mar-05	
Apr-05	0
May-05	
Jun-05	0
Jul-05	
Aug-05	
Sep-05	

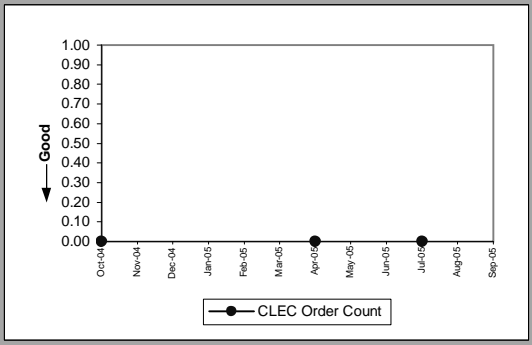

UDIT Above DS1 Level(Diagnostic)	
Date	CLEC Order Count
Oct-04	
Nov-04	
Dec-04	
Jan-05	0
Feb-05	
Mar-05	
Apr-05	
May-05	
Jun-05	
Jul-05	
Aug-05	1
Sep-05	1

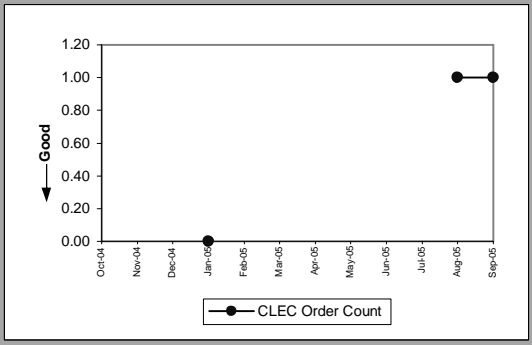

Unbundled Loop Analog(Diagnostic)	
Date	CLEC Order Count
Oct-04	10
Nov-04	15
Dec-04	6
Jan-05	7
Feb-05	11
Mar-05	8
Apr-05	10
May-05	9
Jun-05	6
Jul-05	4
Aug-05	12
Sep-05	5

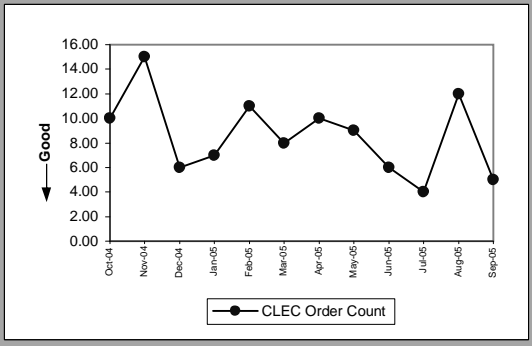

Unbundled Loop - 2 Wire Non-Loaded(Diagnostic)	
Date	CLEC Order Count
Oct-04	20
Nov-04	20
Dec-04	14
Jan-05	20
Feb-05	19
Mar-05	20
Apr-05	20
May-05	20
Jun-05	21
Jul-05	21
Aug-05	24
Sep-05	24

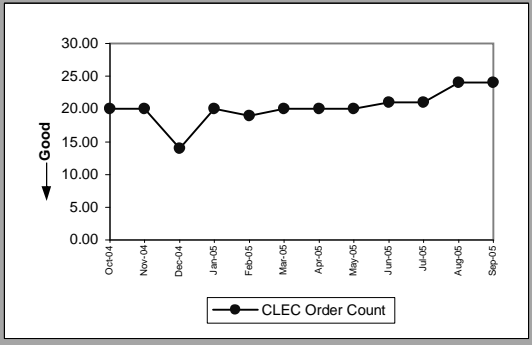



OP-15B - Count of Pending Orders Delayed for Facilities Reasons

Unbundled Loop - DS1 Capable(Diagnostic)	
Date	CLEC Order Count
Oct-04	2
Nov-04	1
Dec-04	3
Jan-05	3
Feb-05	3
Mar-05	3
Apr-05	2
May-05	3
Jun-05	2
Jul-05	3
Aug-05	1
Sep-05	1

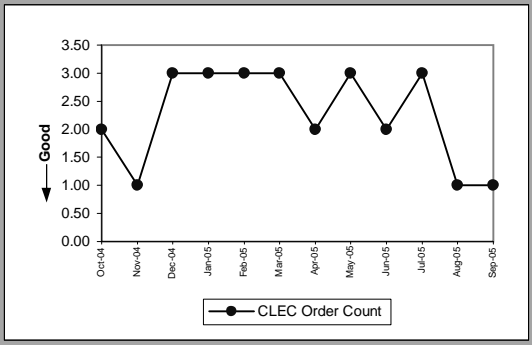

Unbundled Loop ISDN Capable(Diagnostic)	
Date	CLEC Order Count
Oct-04	
Nov-04	0
Dec-04	0
Jan-05	
Feb-05	
Mar-05	1
Apr-05	
May-05	1
Jun-05	1
Jul-05	1
Aug-05	3
Sep-05	2

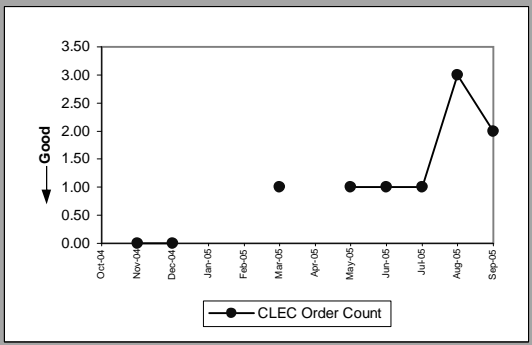

Qwest DSL(Parity)	
Date	CLEC Order Count
Oct-04	0
Nov-04	
Dec-04	
Jan-05	0
Feb-05	
Mar-05	
Apr-05	
May-05	0
Jun-05	1
Jul-05	0
Aug-05	1
Sep-05	1

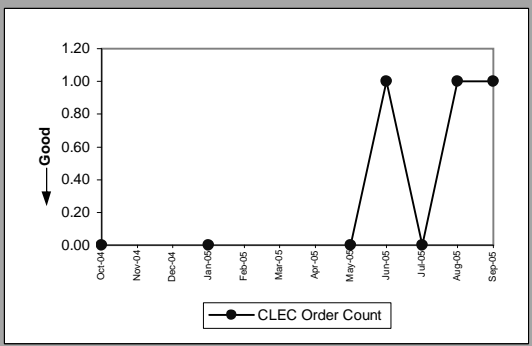

Dark Fiber - Loop(Diagnostic)	
Date	CLEC Order Count
Oct-04	
Nov-04	0
Dec-04	0
Jan-05	0
Feb-05	0
Mar-05	
Apr-05	
May-05	
Jun-05	
Jul-05	
Aug-05	
Sep-05	

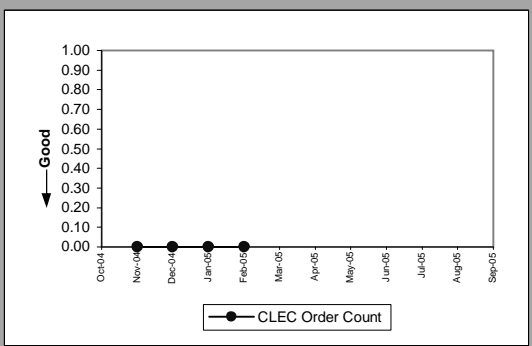

OP-15B - Count of Pending Orders Delayed for Facilities Reasons

Enhanced Extended Loops (EELs)(Diagnostic)	
Date	CLEC Order Count
Oct-04	3
Nov-04	3
Dec-04	4
Jan-05	4
Feb-05	4
Mar-05	4
Apr-05	4
May-05	3
Jun-05	2
Jul-05	2
Aug-05	3
Sep-05	3

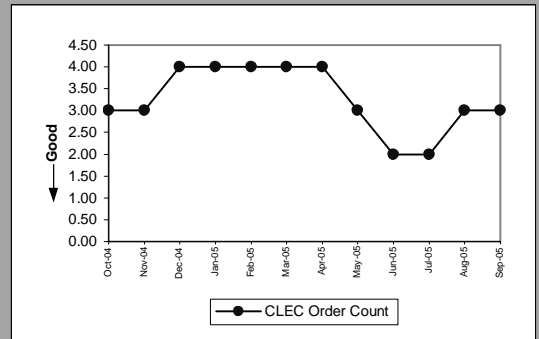

OP-17 - Timeliness of Disconnects associated with LNP Orders

Timeliness of Disconnects associated with LNP Orders(Percent)(OP-17A)(Benchmark)					
Date	CLEC Num	CLEC Denom	CLEC Result	CLEC Std Dev	
Oct-04	6792	6792	100.00%	0.00%	
Nov-04	10584	10588	99.96%	1.94%	
Dec-04	1515	1515	100.00%	0.00%	
Jan-05	2525	2525	99.60%	6.28%	
Feb-05	10931	10931	100.00%	0.00%	
Mar-05	26477	26477	100.00%	0.00%	
Apr-05	3969	3969	100.00%	0.00%	
May-05	3089	3089	100.00%	0.00%	
Jun-05	6006	6006	100.00%	0.00%	
Jul-05	10153	10156	99.97%	1.72%	
Aug-05	6405	6406	99.98%	1.25%	
Sep-05	4858	4858	100.00%	0.00%	

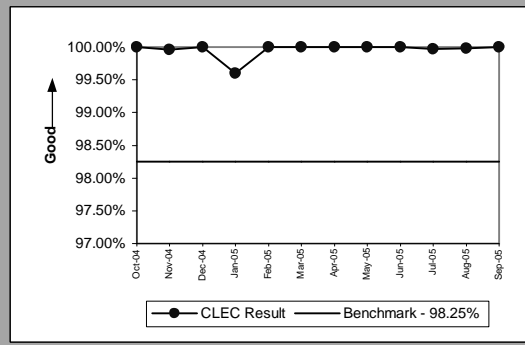

Timeliness of Disconnects associated with LNP Orders(Percent)(OP-17B)(Diagnostic)					
Date	CLEC Num	CLEC Denom	CLEC Result	CLEC Std Dev	
Oct-04	6792	6792	100.00%	0.00%	
Nov-04	10588	10588	100.00%	0.00%	
Dec-04	1515	1515	100.00%	0.00%	
Jan-05	2525	2525	100.00%	0.00%	
Feb-05	10931	10931	100.00%	0.00%	
Mar-05	26477	26477	100.00%	0.00%	
Apr-05	3969	3969	100.00%	0.00%	
May-05	3089	3089	100.00%	0.00%	
Jun-05	6006	6006	100.00%	0.00%	
Jul-05	10156	10156	100.00%	0.00%	
Aug-05	6406	6406	100.00%	0.00%	
Sep-05	4858	4858	100.00%	0.00%	

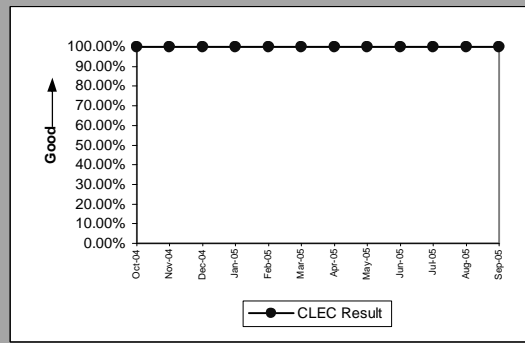

MR-2 - Calls Answered within 20 Seconds - Interconnect Repair Center (Percent)

Calls Answered within 20 seconds - Interconnect Repair Center(Percent)(MR-2)(Diagnostic)						
Date	CLEC Num	CLEC Denom	CLEC Result	Qwest Num	Qwest Denom	Qwest Result
Oct-04	11357	13653	83.18%	421259	525922	80.10%
Nov-04	17899	21424	83.55%	361912	448953	80.61%
Dec-04	10104	11386	88.74%	360438	418959	86.03%
Jan-05	10338	11243	91.95%	359961	432733	83.18%
Feb-05	9923	10805	91.84%	302532	371933	81.34%
Mar-05	10851	11952	90.79%	315383	386135	81.68%
Apr-05	10818	12115	89.29%	317198	386322	82.11%
May-05	10995	12227	89.92%	336733	408419	82.45%
Jun-05	12475	14472	86.20%	374120	457190	81.83%
Jul-05	11580	13799	83.92%	364192	444187	81.99%
Aug-05	13497	15601	86.52%	452379	559751	80.82%
Sep-05	11365	13290	85.52%	361765	437850	82.62%

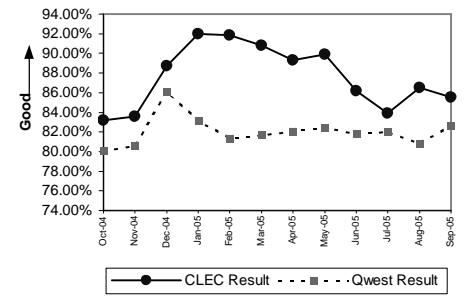

MR-3A - Out of Service Cleared within 24 Hours (Percent) - Dispatches within MSAs

Residence(Parity)									
Date	CLEC Num	CLEC Denom	CLEC Result	CLEC Std Dev	Qwest Num	Qwest Denom	Qwest Result	Mod Z Scr	Parity Scr
Oct-04	47	52	90.38%	29.48%	7212	8540	84.45%	-1.177424	-1.715823
Nov-04	31	43	72.09%	44.85%	6274	7657	81.94%	1.673449	-0.027685
Dec-04	28	42	66.67%	47.14%	6477	8422	76.91%	1.570626	-0.07628
Jan-05	37	43	86.05%	34.65%	6651	8576	77.55%	-1.331462	-1.809471
Feb-05	34	36	94.44%	22.91%	5388	6123	88.00%	-1.186956	-1.721618
Mar-05	50	53	94.34%	23.11%	7011	7858	89.22%	-1.197559	-1.728064
Apr-05	32	38	84.21%	36.46%	5889	6902	85.32%	0.193275	-0.856989
May-05	35	41	85.37%	35.34%	6381	8186	77.95%	-1.142478	-1.694577
Jun-05	37	46	80.43%	39.67%	6555	7947	82.48%	0.364587	-0.761276
Jul-05	28	39	71.79%	45.00%	8195	9797	83.65%	1.997524	0.136545
Aug-05	49	63	77.78%	41.57%	7200	9013	79.88%	0.415712	-0.734786
Sep-05	49	57	85.96%	34.74%	6280	7745	81.08%	-0.937385	-1.56989

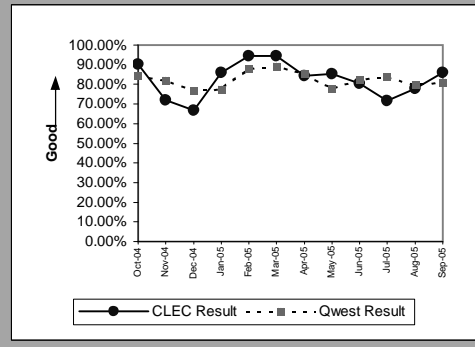

Business(Parity)									
Date	CLEC Num	CLEC Denom	CLEC Result	CLEC Std Dev	Qwest Num	Qwest Denom	Qwest Result	Mod Z Scr	Parity Scr
Oct-04	8	8	100.00%	0.00%	955	1069	89.34%	-0.973591	-1.591902
Nov-04	9	10	90.00%	30.00%	785	896	87.61%	-0.227986	-1.138605
Dec-04	11	13	84.62%	36.08%	839	978	85.79%	0.120215	-0.892512
Jan-05	5	6	83.33%	37.27%	917	1081	84.83%	0.101833	-0.900177
Feb-05	6	7	85.71%	34.99%	683	742	92.05%	0.616555	-0.63914
Mar-05	7	9	77.78%	41.57%	895	976	91.70%	1.507155	-0.218498
Apr-05	4	4	100.00%	0.00%	848	951	89.17%	-0.695567	-1.422875
May-05	5	7	71.43%	45.18%	888	1052	84.41%	0.943714	-0.466695
Jun-05	4	4	100.00%	0.00%	859	988	86.94%	-0.773483	-1.470244
Jul-05	2	2	100.00%	0.00%	881	1032	85.37%	-0.584918	-1.355605
Aug-05	3	3	100.00%	0.00%	847	1039	81.52%	-0.823462	-1.500629
Sep-05									

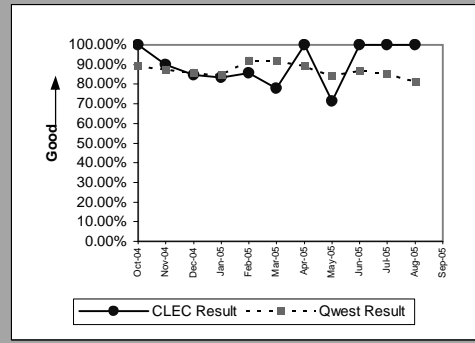

Centrex(Parity)									
Date	CLEC Num	CLEC Denom	CLEC Result	CLEC Std Dev	Qwest Num	Qwest Denom	Qwest Result	Mod Z Scr	Parity Scr
Oct-04									
Nov-04									
Dec-04									
Jan-05									
Feb-05									
Mar-05	1	2	50.00%	50.00%	45	46	97.83%	4.540354	0.097188
Apr-05									
May-05	0	1	0.00%	0.00%	43	50	86.00%	2.45406	-0.115721
Jun-05	1	1	100.00%	0.00%	47	55	85.45%	-0.408868	-1.248574
Jul-05									
Aug-05	1	2	50.00%	50.00%	39	41	95.12%	2.892658	-0.069787
Sep-05									

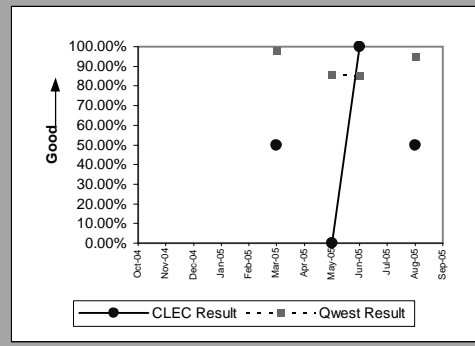

Centrex 21(Parity)									
Date	CLEC Num	CLEC Denom	CLEC Result	CLEC Std Dev	Qwest Num	Qwest Denom	Qwest Result	Mod Z Scr	Parity Scr
Oct-04									
Nov-04									
Dec-04	2	2	100.00%	0.00%	68	73	93.15%	-0.378335	-1.230011
Jan-05	1	2	50.00%	50.00%	72	85	84.71%	1.347873	-0.392624
Feb-05	1	1	100.00%	0.00%	68	78	87.18%	-0.381048	-1.231661
Mar-05	4	4	100.00%	0.00%	90	96	93.75%	-0.505964	-1.307605
Apr-05	2	2	100.00%	0.00%	75	91	82.42%	-0.646135	-1.392822
May-05	3	3	100.00%	0.00%	68	89	76.40%	-0.94671	-1.575559
Jun-05									
Jul-05	2	2	100.00%	0.00%	78	92	84.78%	-0.592737	-1.360358
Aug-05	2	3	66.67%	47.14%	62	80	77.50%	0.44115	-0.764732
Sep-05	1	1	100.00%	0.00%	64	72	88.89%	-0.351123	-1.213468

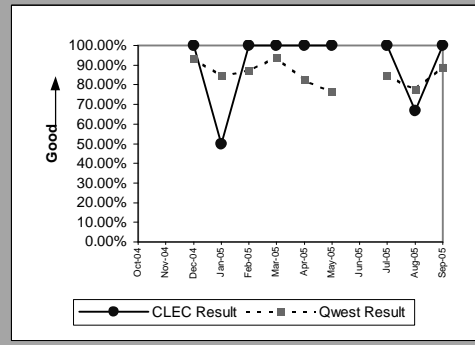

MR-3A - Out of Service Cleared within 24 Hours (Percent) - Dispatches within MSAs

PBX(Parity)									
Date	CLEC Num	CLEC Denom	CLEC Result	CLEC Std Dev	Qwest Num	Qwest Denom	Qwest Result	Mod Z Scr	Parity Scr
Oct-04	2	2	100.00%	0.00%	18	19	94.74%	-0.317063	-1.192761
Nov-04									
Dec-04									
Jan-05									
Feb-05									
Mar-05									
Apr-05									
May-05									
Jun-05									
Jul-05	1	1	100.00%	0.00%	8	8	100.00%		
Aug-05									
Sep-05									

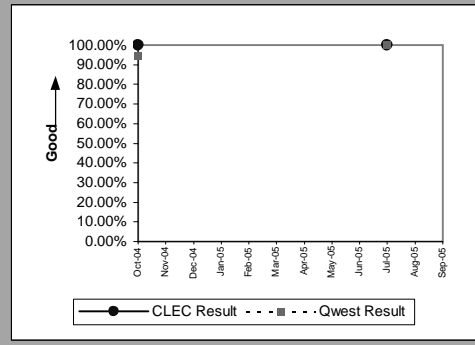

UNE - P (POTS)(Parity)									
Date	CLEC Num	CLEC Denom	CLEC Result	CLEC Std Dev	Qwest Num	Qwest Denom	Qwest Result	Mod Z Scr	Parity Scr
Oct-04	362	390	92.82%	25.81%	8167	9609	84.99%	-4.242952	-3.579532
Nov-04	329	357	92.16%	26.88%	7059	8553	82.53%	-4.69246	-3.852813
Dec-04	353	394	89.59%	30.53%	7316	9400	77.83%	-5.507235	-4.348161
Jan-05	31	31	100.00%	0.00%	7568	9657	78.37%	-2.920543	-2.775564
Feb-05	19	21	90.48%	29.35%	6071	6865	88.43%	-0.292163	-1.177622
Mar-05	20	20	100.00%	0.00%	7906	8834	89.50%	-1.530451	-1.930448
Apr-05	11	12	91.67%	27.64%	6737	7853	85.79%	-0.582698	-1.354255
May-05	11	11	100.00%	0.00%	7269	9238	78.69%	-1.725136	-2.048809
Jun-05	11	11	100.00%	0.00%	7414	8935	82.98%	-1.5013	-1.912726
Jul-05	14	14	100.00%	0.00%	9076	10829	83.81%	-1.643339	-1.999079
Aug-05	17	18	94.44%	22.91%	8047	10052	80.05%	-1.526542	-1.928071
Sep-05	5	5	100.00%	0.00%	7027	8650	81.24%	-1.07432	-1.65314

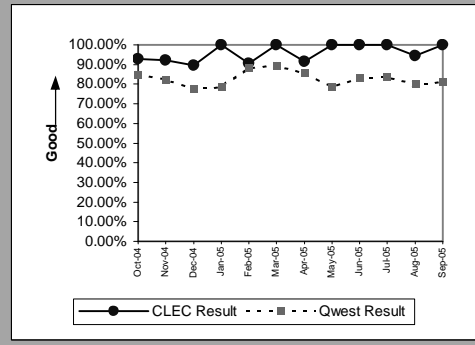

UNE P (Centrex)(Parity)									
Date	CLEC Num	CLEC Denom	CLEC Result	CLEC Std Dev	Qwest Num	Qwest Denom	Qwest Result	Mod Z Scr	Parity Scr
Oct-04	8	9	88.89%	31.43%	53	59	89.83%	0.087058	-0.946559
Nov-04	10	11	90.91%	28.75%	57	59	96.61%	0.959246	-0.570997
Dec-04	15	15	100.00%	0.00%	62	86	72.09%	-2.223535	-2.351813
Jan-05	6	6	100.00%	0.00%	65	77	84.42%	-1.013715	-1.616295
Feb-05									
Mar-05									
Apr-05									
May-05									
Jun-05									
Jul-05									
Aug-05									
Sep-05									

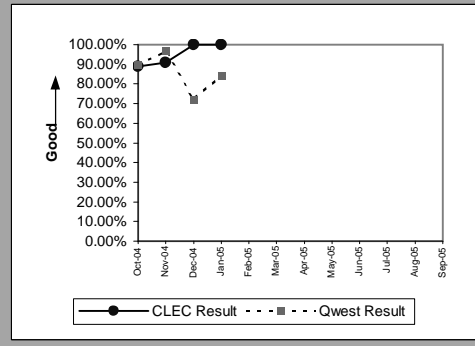

UNE P (Centrex 21)(Parity)									
Date	CLEC Num	CLEC Denom	CLEC Result	CLEC Std Dev	Qwest Num	Qwest Denom	Qwest Result	Mod Z Scr	Parity Scr
Oct-04	2	2	100.00%	0.00%	92	99	92.93%	-0.386213	-1.234801
Nov-04	4	4	100.00%	0.00%	90	104	86.54%	-0.774065	-1.470598
Dec-04	4	5	80.00%	40.00%	68	73	93.15%	1.12624	-0.469902
Jan-05	1	1	100.00%	0.00%	72	85	84.71%	-0.422441	-1.256826
Feb-05									
Mar-05									
Apr-05									
May-05									
Jun-05									
Jul-05									
Aug-05									
Sep-05									

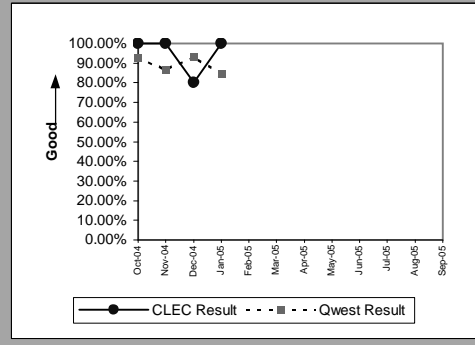

MR-3A - Out of Service Cleared within 24 Hours (Percent) - Dispatches within MSAs

Line Sharing(Parity)									
Date	CLEC Num	CLEC Denom	CLEC Result	CLEC Std Dev	Qwest Num	Qwest Denom	Qwest Result	Mod Z Scr	Parity Scr
Oct-04	10	16	62.50%	48.41%	8167	9609	84.99%	2.517184	0.333209
Nov-04	6	10	60.00%	48.99%	7059	8553	82.53%	1.875539	0.007113
Dec-04	5	8	62.50%	48.41%	7316	9400	77.83%	1.04337	-0.406916
Jan-05	5	9	55.56%	49.69%	7568	9657	78.37%	1.661398	-0.088961
Feb-05	3	4	75.00%	43.30%	6071	6865	88.43%	0.839869	-0.548793
Mar-05	2	2	100.00%	0.00%	7906	8834	89.50%	-0.484464	-1.294533
Apr-05	3	4	75.00%	43.30%	6737	7853	85.79%	0.617825	-0.645412
May-05	3	4	75.00%	43.30%	7269	9238	78.69%	0.179967	-0.863063
Jun-05	3	5	60.00%	48.99%	7414	8935	82.98%	1.366663	-0.28423
Jul-05									
Aug-05									
Sep-05	3	4	75.00%	43.30%	7027	8650	81.24%	0.319431	-0.790031

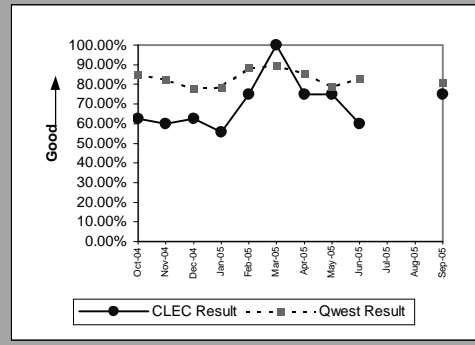

Line Splitting(Parity)									
Date	CLEC Num	CLEC Denom	CLEC Result	CLEC Std Dev	Qwest Num	Qwest Denom	Qwest Result	Mod Z Scr	Parity Scr
Oct-04	3	3	100.00%	0.00%	14	21	66.67%	-1.145644	-1.696502
Nov-04	4	4	100.00%	0.00%	30	47	63.83%	-1.445299	-1.878679
Dec-04	3	4	75.00%	43.30%	39	68	57.35%	-0.693535	-1.421639
Jan-05	0	2	0.00%	0.00%	13	24	54.17%	1.477098	-0.237393
Feb-05	4	4	100.00%	0.00%	1	2	50.00%	-1.154701	-1.702008
Mar-05	9	13	69.23%	46.15%	19	28	67.86%	-0.087637	-1.053279
Apr-05	1	3	33.33%	47.14%	10	13	76.92%	1.615249	-0.243939
May-05									
Jun-05	4	4	100.00%	0.00%	17	34	50.00%	-1.891811	-2.150139
Jul-05	3	3	100.00%	0.00%	13	19	68.42%	-1.093528	-1.664818
Aug-05	5	5	100.00%	0.00%	19	29	65.52%	-1.498193	-1.910837
Sep-05	2	3	66.67%	47.14%	4	9	44.44%	-0.67082	-1.40783

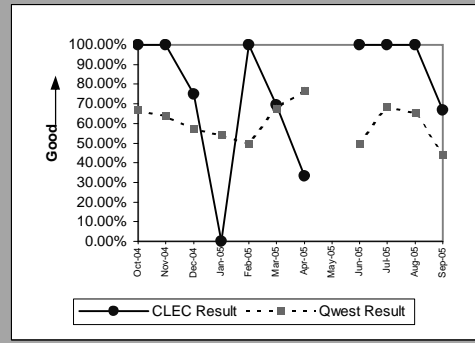

MR-3B - Out of Service Cleared within 24 Hours (Percent) - Dispatches outside MSAs

Residence(Parity)									
Date	CLEC Num	CLEC Denom	CLEC Result	CLEC Std Dev	Qwest Num	Qwest Denom	Qwest Result	Mod Z Scr	Parity Scr
Oct-04	5	6	83.33%	37.27%	1752	2080	84.23%	0.06023	-0.920146
Nov-04	6	6	100.00%	0.00%	1436	1789	80.27%	-1.212436	-1.737109
Dec-04	7	7	100.00%	0.00%	1576	1893	83.25%	-1.184402	-1.720065
Jan-05	9	9	100.00%	0.00%	1470	1924	76.40%	-1.663325	-2.01123
Feb-05	9	10	90.00%	30.00%	1108	1348	82.20%	-0.64274	-1.390758
Mar-05	4	6	66.67%	47.14%	1778	2018	88.11%	1.619992	-0.177147
Apr-05	10	11	90.91%	28.75%	1471	1708	86.12%	-0.457603	-1.278203
May-05	4	6	66.67%	47.14%	1593	2027	78.59%	0.710882	-0.586342
Jun-05	9	13	69.23%	46.15%	2049	2435	84.15%	1.468701	-0.179638
Jul-05	4	6	66.67%	47.14%	1456	1909	76.27%	0.552085	-0.669657
Aug-05	10	14	71.43%	45.18%	1822	2319	78.57%	0.649068	-0.603032
Sep-05	13	13	100.00%	0.00%	1572	1884	83.44%	-1.600772	-1.9732

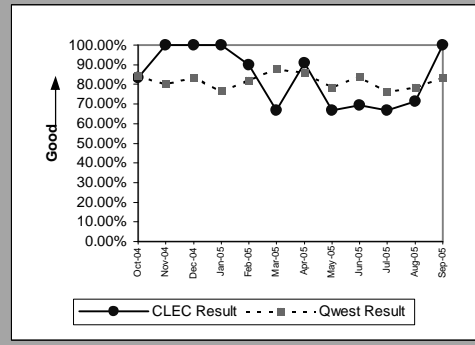

Business(Parity)									
Date	CLEC Num	CLEC Denom	CLEC Result	CLEC Std Dev	Qwest Num	Qwest Denom	Qwest Result	Mod Z Scr	Parity Scr
Oct-04									
Nov-04	3	3	100.00%	0.00%	201	218	92.20%	-0.500287	-1.304153
Dec-04									
Jan-05	1	2	50.00%	50.00%	186	212	87.74%	1.619283	-0.297496
Feb-05	1	1	100.00%	0.00%	127	147	86.39%	-0.395495	-1.240444
Mar-05									
Apr-05	1	1	100.00%	0.00%	169	177	95.48%	-0.216959	-1.131902
May-05	2	2	100.00%	0.00%	200	231	86.58%	-0.554382	-1.33704
Jun-05									
Jul-05									
Aug-05									
Sep-05	1	1	100.00%	0.00%	149	177	84.18%	-0.432277	-1.262806

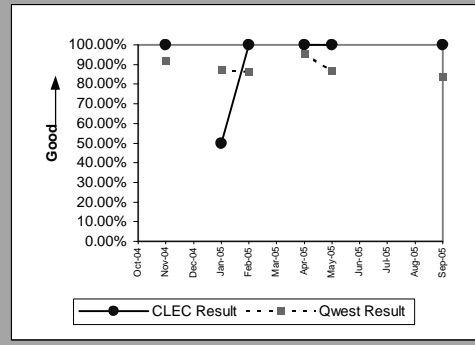

Centrex 21(Parity)									
Date	CLEC Num	CLEC Denom	CLEC Result	CLEC Std Dev	Qwest Num	Qwest Denom	Qwest Result	Mod Z Scr	Parity Scr
Oct-04									
Nov-04									
Dec-04									
Jan-05									
Feb-05									
Mar-05									
Apr-05									
May-05									
Jun-05									
Jul-05	1	1	100.00%	0.00%	8	9	88.89%	-0.33541	-1.203915
Aug-05									
Sep-05									

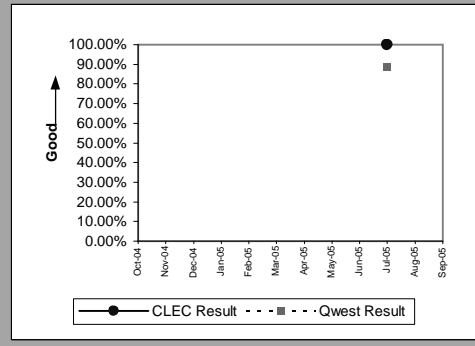

PBX(Parity)									
Date	CLEC Num	CLEC Denom	CLEC Result	CLEC Std Dev	Qwest Num	Qwest Denom	Qwest Result	Mod Z Scr	Parity Scr
Oct-04									
Nov-04									
Dec-04	1	1	100.00%	0.00%	3	3	100.00%		
Jan-05									
Feb-05	1	1	100.00%	0.00%	5	5	100.00%		
Mar-05									
Apr-05									
May-05	2	2	100.00%	0.00%	3	3	100.00%		
Jun-05									
Jul-05									
Aug-05	1	1	100.00%	0.00%	6	6	100.00%		
Sep-05									

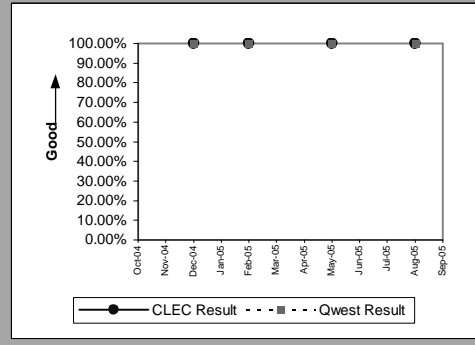



MR-3B - Out of Service Cleared within 24 Hours (Percent) - Dispatches outside MSAs

UNE - P (POTS)(Parity)									
Date	CLEC Num	CLEC Denom	CLEC Result	CLEC Std Dev	Qwest Num	Qwest Denom	Qwest Result	Mod Z Scr	Parity Scr
Oct-04	81	86	94.19%	23.40%	1946	2294	84.83%	-2.374557	-2.443628
Nov-04	59	68	86.76%	33.89%	1637	2007	81.56%	-1.087576	-1.6612
Dec-04	71	74	95.95%	19.72%	1742	2075	83.95%	-2.762153	-2.67927
Jan-05	12	14	85.71%	34.99%	1656	2136	77.53%	-0.731439	-1.444683
Feb-05	5	5	100.00%	0.00%	1235	1495	82.61%	-1.024267	-1.62271
Mar-05	2	2	100.00%	0.00%	1957	2210	88.55%	-0.508257	-1.308998
Apr-05	5	5	100.00%	0.00%	1640	1885	87.00%	-0.863119	-1.524739
May-05	2	3	66.67%	47.14%	1793	2258	79.41%	0.545312	-0.692545
Jun-05	12	12	100.00%	0.00%	2263	2674	84.63%	-1.47298	-1.895508
Jul-05									
Aug-05	2	2	100.00%	0.00%	2036	2565	79.38%	-0.720584	-1.438084
Sep-05	2	3	66.67%	47.14%	1721	2061	83.50%	0.785135	-0.583106

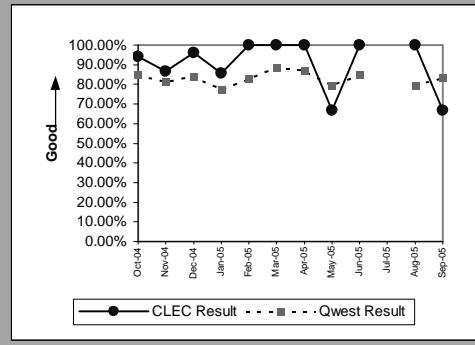

UNE P (Centrex)(Parity)									
Date	CLEC Num	CLEC Denom	CLEC Result	CLEC Std Dev	Qwest Num	Qwest Denom	Qwest Result	Mod Z Scr	Parity Scr
Oct-04									
Nov-04									
Dec-04									
Jan-05	1	1	100.00%	0.00%	2	3	66.67%	-0.612372	-1.372296
Feb-05									
Mar-05									
Apr-05									
May-05									
Jun-05									
Jul-05									
Aug-05									
Sep-05									

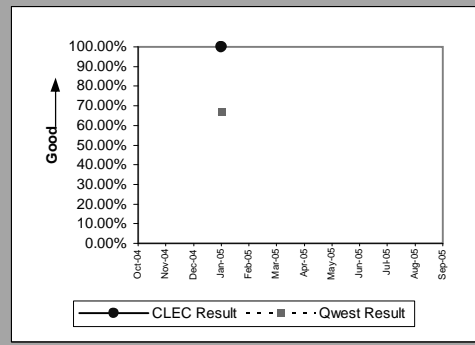

MR-3C - Out of Service Cleared within 24 Hours (Percent) - No dispatches

Residence(Parity)									
Date	CLEC Num	CLEC Denom	CLEC Result	CLEC Std Dev	Qwest Num	Qwest Denom	Qwest Result	Mod Z Scr	Parity Scr
Oct-04	4	4	100.00%	0.00%	1444	1484	97.30%	-0.332424	-1.202099
Nov-04	7	7	100.00%	0.00%	1325	1365	97.07%	-0.458522	-1.278762
Dec-04	4	4	100.00%	0.00%	1296	1354	95.72%	-0.422475	-1.256847
Jan-05	2	2	100.00%	0.00%	1040	1063	97.84%	-0.210114	-1.12774
Feb-05	3	3	100.00%	0.00%	972	985	98.68%	-0.200004	-1.121594
Mar-05	3	3	100.00%	0.00%	1281	1297	98.77%	-0.19335	-1.117549
Apr-05	2	2	100.00%	0.00%	925	935	98.93%	-0.146886	-1.0893
May-05	5	5	100.00%	0.00%	1003	1033	97.10%	-0.385786	-1.234541
Jun-05	9	9	100.00%	0.00%	1227	1250	98.16%	-0.409265	-1.248816
Jul-05	5	5	100.00%	0.00%	1223	1267	96.53%	-0.423295	-1.257345
Aug-05	6	6	100.00%	0.00%	1143	1189	96.13%	-0.490161	-1.297996
Sep-05	7	7	100.00%	0.00%	1000	1021	97.94%	-0.382098	-1.232299

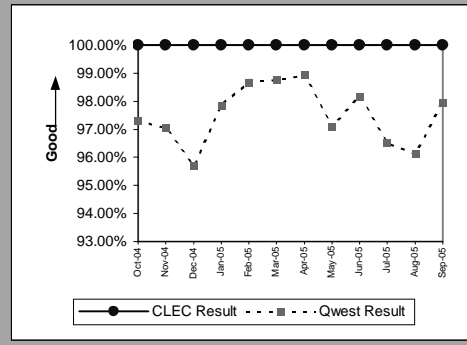

Business(Parity)									
Date	CLEC Num	CLEC Denom	CLEC Result	CLEC Std Dev	Qwest Num	Qwest Denom	Qwest Result	Mod Z Scr	Parity Scr
Oct-04									
Nov-04	3	3	100.00%	0.00%	190	194	97.94%	-0.249391	-1.151619
Dec-04	2	2	100.00%	0.00%	190	194	97.94%	-0.204146	-1.124112
Jan-05	3	3	100.00%	0.00%	192	194	98.97%	-0.175426	-1.106651
Feb-05	3	3	100.00%	0.00%	148	149	99.33%	-0.140962	-1.085699
Mar-05	1	1	100.00%	0.00%	169	171	98.83%	-0.108469	-1.065944
Apr-05									
May-05									
Jun-05	2	2	100.00%	0.00%	176	180	97.78%	-0.212026	-1.128903
Jul-05									
Aug-05									
Sep-05									

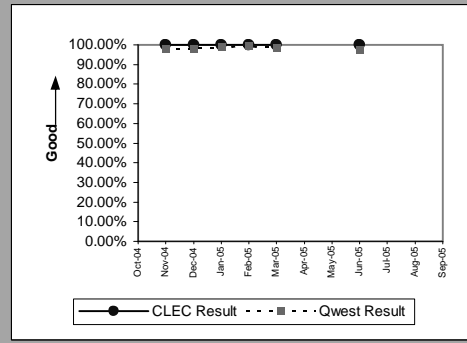

Centrex 21(Parity)									
Date	CLEC Num	CLEC Denom	CLEC Result	CLEC Std Dev	Qwest Num	Qwest Denom	Qwest Result	Mod Z Scr	Parity Scr
Oct-04	1	1	100.00%	0.00%	25	25	100.00%		
Nov-04									
Dec-04									
Jan-05									
Feb-05									
Mar-05									
Apr-05									
May-05									
Jun-05	1	1	100.00%	0.00%	17	17	100.00%		
Jul-05									
Aug-05	1	1	100.00%	0.00%	14	14	100.00%		
Sep-05									

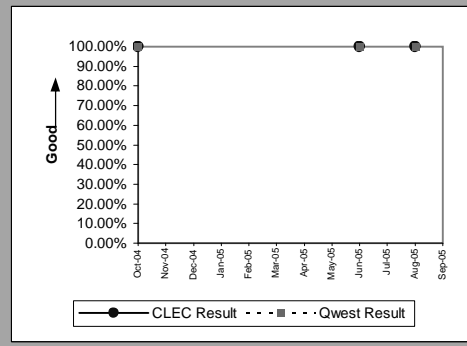

PBX(Parity)									
Date	CLEC Num	CLEC Denom	CLEC Result	CLEC Std Dev	Qwest Num	Qwest Denom	Qwest Result	Mod Z Scr	Parity Scr
Oct-04	1	1	100.00%	0.00%	29	29	100.00%		
Nov-04									
Dec-04									
Jan-05	1	1	100.00%	0.00%	26	27	96.30%	-0.192582	-1.117082
Feb-05									
Mar-05	1	1	100.00%	0.00%	26	26	100.00%		
Apr-05									
May-05	1	1	100.00%	0.00%	21	21	100.00%		
Jun-05	1	1	100.00%	0.00%	54	54	100.00%		
Jul-05	2	2	100.00%	0.00%	30	30	100.00%		
Aug-05									
Sep-05	1	1	100.00%	0.00%	20	21	95.24%	-0.218466	-1.132818

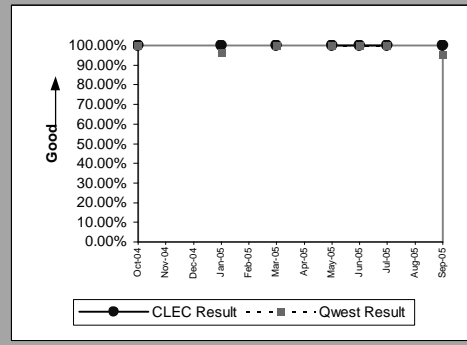

MR-3C - Out of Service Cleared within 24 Hours (Percent) - No dispatches

UNE - P (POTS)(Parity)									
Date	CLEC Num	CLEC Denom	CLEC Result	CLEC Std Dev	Qwest Num	Qwest Denom	Qwest Result	Mod Z Scr	Parity Scr
Oct-04	76	77	98.70%	11.32%	1655	1703	97.18%	-0.788206	-1.479195
Nov-04	61	62	98.39%	12.60%	1515	1559	97.18%	-0.56392	-1.342839
Dec-04	67	68	98.53%	12.04%	1486	1548	95.99%	-1.043256	-1.634255
Jan-05	7	7	100.00%	0.00%	1232	1257	98.01%	-0.375844	-1.228497
Feb-05	3	3	100.00%	0.00%	1120	1134	98.77%	-0.193394	-1.117575
Mar-05	1	1	100.00%	0.00%	1450	1468	98.77%	-0.111379	-1.067714
Apr-05	1	1	100.00%	0.00%	1070	1082	98.89%	-0.105852	-1.064353
May-05	2	2	100.00%	0.00%	1166	1198	97.33%	-0.234088	-1.142315
Jun-05	3	3	100.00%	0.00%	1403	1430	98.11%	-0.240026	-1.145926
Jul-05	2	2	100.00%	0.00%	1394	1439	96.87%	-0.253915	-1.154369
Aug-05	3	3	100.00%	0.00%	1290	1343	96.05%	-0.350687	-1.213202
Sep-05	1	1	100.00%	0.00%	1161	1184	98.06%	-0.14069	-1.085534

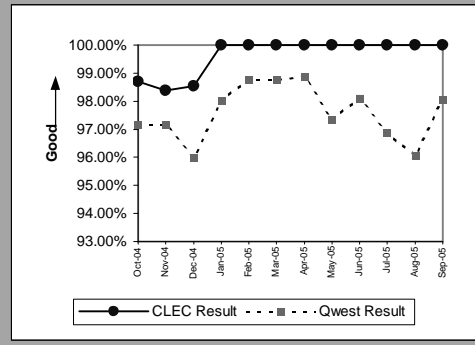

UNE P (Centrex)(Diagnostic)									
Date	CLEC Num	CLEC Denom	CLEC Result	CLEC Std Dev	Qwest Num	Qwest Denom	Qwest Result	Mod Z Scr	Parity Scr
Oct-04	1	1	100.00%	0.00%	26	26	100.00%		
Nov-04	1	1	100.00%	0.00%	17	17	100.00%		
Dec-04	3	3	100.00%	0.00%	29	29	100.00%		
Jan-05	1	1	100.00%	0.00%	38	38	100.00%		
Feb-05									
Mar-05									
Apr-05									
May-05									
Jun-05									
Jul-05									
Aug-05									
Sep-05									

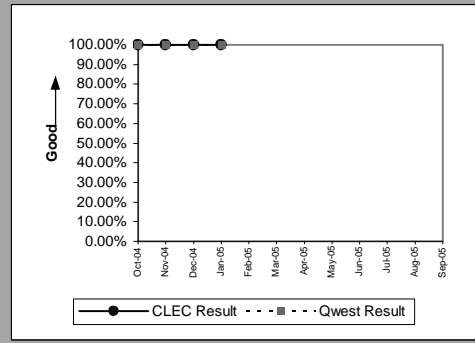

UNE P (Centrex 21)(Diagnostic)									
Date	CLEC Num	CLEC Denom	CLEC Result	CLEC Std Dev	Qwest Num	Qwest Denom	Qwest Result	Mod Z Scr	Parity Scr
Oct-04	1	1	100.00%	0.00%	25	25	100.00%		
Nov-04									
Dec-04									
Jan-05									
Feb-05									
Mar-05									
Apr-05									
May-05									
Jun-05									
Jul-05									
Aug-05									
Sep-05									

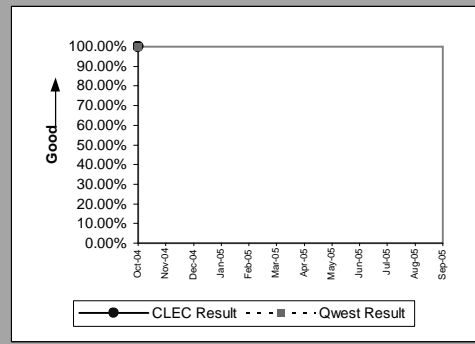

Line Sharing(Parity)									
Date	CLEC Num	CLEC Denom	CLEC Result	CLEC Std Dev	Qwest Num	Qwest Denom	Qwest Result	Mod Z Scr	Parity Scr
Oct-04	8	8	100.00%	0.00%	1655	1703	97.18%	-0.480561	-1.292161
Nov-04									
Dec-04	2	2	100.00%	0.00%	1486	1548	95.99%	-0.288683	-1.175507
Jan-05	1	1	100.00%	0.00%	1232	1257	98.01%	-0.142394	-1.086569
Feb-05	2	2	100.00%	0.00%	1120	1134	98.77%	-0.157975	-1.096042
Mar-05	2	2	100.00%	0.00%	1450	1468	98.77%	-0.15746	-1.095729
Apr-05	6	6	100.00%	0.00%	1070	1082	98.89%	-0.258686	-1.15727
May-05	2	2	100.00%	0.00%	1166	1198	97.33%	-0.234088	-1.142315
Jun-05									
Jul-05	1	2	50.00%	50.00%	1394	1439	96.87%	3.805903	0.135613
Aug-05									
Sep-05	1	1	100.00%	0.00%	1161	1184	98.06%	-0.14069	-1.085534

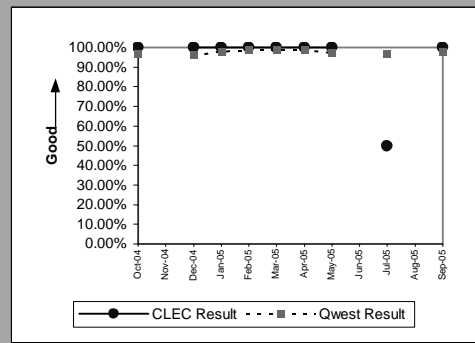

MR-3C - Out of Service Cleared within 24 Hours (Percent) - No dispatches

Line Splitting(Parity)									
Date	CLEC Num	CLEC Denom	CLEC Result	CLEC Std Dev	Qwest Num	Qwest Denom	Qwest Result	Mod Z Scr	Parity Scr
Oct-04	2	2	100.00%	0.00%	227	232	97.84%	-0.208989	-1.127056
Nov-04	3	3	100.00%	0.00%	194	196	98.98%	-0.174532	-1.106108
Dec-04	1	1	100.00%	0.00%	200	207	96.62%	-0.186633	-1.113465
Jan-05	1	1	100.00%	0.00%	247	251	98.41%	-0.127004	-1.077213
Feb-05	1	1	100.00%	0.00%	105	121	86.78%	-0.388757	-1.236347
Mar-05	1	1	100.00%	0.00%	100	104	96.15%	-0.199045	-1.121011
Apr-05	4	4	100.00%	0.00%	70	71	98.59%	-0.232584	-1.141401
May-05									
Jun-05									
Jul-05	1	1	100.00%	0.00%	47	48	97.92%	-0.144369	-1.08777
Aug-05									
Sep-05	1	1	100.00%	0.00%	36	37	97.30%	-0.164459	-1.099984

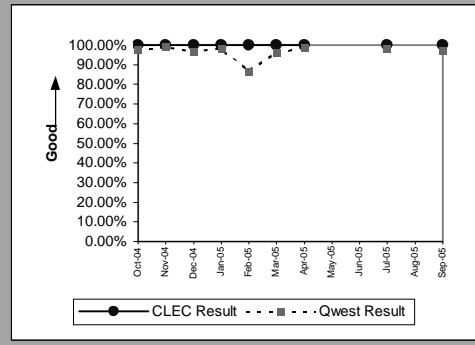

MR-3D - Out of Service Cleared within 24 Hours (Percent) - Interval Zone One

Qwest DSL(Parity)									
Date	CLEC Num	CLEC Denom	CLEC Result	CLEC Std Dev	Qwest Num	Qwest Denom	Qwest Result	Mod Z Scr	Parity Scr
Oct-04									
Nov-04									
Dec-04									
Jan-05	0	1	0.00%	0.00%	238	253	94.07%	3.97545	0.147002
Feb-05									
Mar-05									
Apr-05	1	1	100.00%	0.00%	76	80	95.00%	-0.227995	-1.138611
May-05	1	1	100.00%	0.00%	71	82	86.59%	-0.391233	-1.237853
Jun-05									
Jul-05	0	2	0.00%	0.00%	59	66	89.39%	4.044916	0.528612
Aug-05									
Sep-05	2	2	100.00%	0.00%	40	46	86.96%	-0.53619	-1.325981

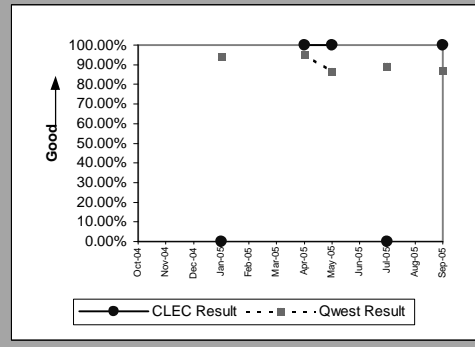

Unbundled Loop Analog(Parity)									
Date	CLEC Num	CLEC Denom	CLEC Result	CLEC Std Dev	Qwest Num	Qwest Denom	Qwest Result	Mod Z Scr	Parity Scr
Oct-04	149	157	94.90%	21.99%	9604	11083	86.66%	-3.018252	-2.834967
Nov-04	168	168	100.00%	0.00%	8308	9842	84.41%	-5.522602	-4.357503
Dec-04	141	147	95.92%	19.79%	8549	10691	79.96%	-4.79967	-3.917992
Jan-05	159	166	95.78%	20.10%	8657	10766	80.41%	-4.952341	-4.01081
Feb-05	108	111	97.30%	16.22%	7058	7862	89.77%	-2.597843	-2.579377
Mar-05	136	141	96.45%	18.49%	9156	10098	90.67%	-2.344605	-2.425419
Apr-05	128	132	96.97%	17.14%	7664	8790	87.19%	-3.337092	-3.028808
May-05	164	186	88.17%	32.29%	8295	10293	80.59%	-2.591561	-2.575557
Jun-05	140	154	90.91%	28.75%	8618	10165	84.78%	-2.10122	-2.277451
Jul-05	188	201	93.53%	24.60%	10303	12096	85.18%	-3.306415	-3.010158
Aug-05	214	230	93.04%	25.44%	9124	11172	81.67%	-4.41331	-3.683102
Sep-05	137	149	91.95%	27.21%	8020	9663	83.00%	-2.885798	-2.754441

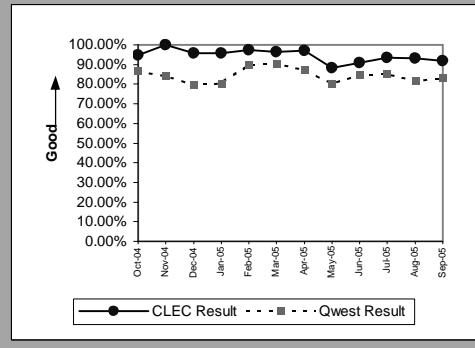

Unbundled Loop - 2 Wire Non-Loaded(Parity)									
Date	CLEC Num	CLEC Denom	CLEC Result	CLEC Std Dev	Qwest Num	Qwest Denom	Qwest Result	Mod Z Scr	Parity Scr
Oct-04	20	20	100.00%	0.00%	83	85	97.65%	-0.624605	-1.379733
Nov-04	20	20	100.00%	0.00%	62	62	100.00%		
Dec-04	34	35	97.14%	16.66%	89	89	100.00%		-0.331213
Jan-05	27	27	100.00%	0.00%	53	54	98.15%	-0.582772	-1.3543
Feb-05	20	20	100.00%	0.00%	75	75	100.00%		
Mar-05	32	32	100.00%	0.00%	60	61	98.36%	-0.591456	-1.35958
Apr-05	24	24	100.00%	0.00%	70	71	98.59%	-0.506202	-1.307749
May-05	20	20	100.00%	0.00%	59	60	98.33%	-0.504219	-1.306544
Jun-05	6	6	100.00%	0.00%	58	59	98.31%	-0.30643	-1.186296
Jul-05	5	5	100.00%	0.00%	48	49	97.96%	-0.307444	-1.186912
Aug-05	26	26	100.00%	0.00%	87	87	100.00%		
Sep-05	18	18	100.00%	0.00%	63	65	96.92%	-0.668958	-1.406697

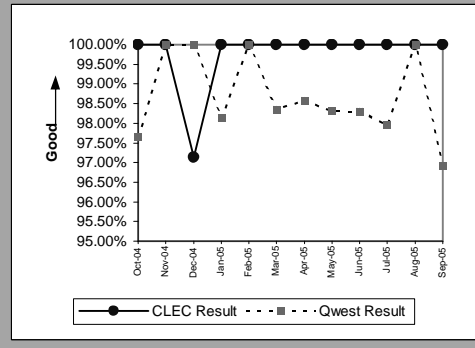

Unbundled Loop - ADSL Qualified(Parity)									
Date	CLEC Num	CLEC Denom	CLEC Result	CLEC Std Dev	Qwest Num	Qwest Denom	Qwest Result	Mod Z Scr	Parity Scr
Oct-04									
Nov-04									
Dec-04	1	1	100.00%	0.00%	213	248	85.89%	-0.404548	-1.245948
Jan-05									
Feb-05									
Mar-05									
Apr-05	1	1	100.00%	0.00%	76	80	95.00%	-0.227995	-1.138611
May-05									
Jun-05									
Jul-05									
Aug-05	1	1	100.00%	0.00%	68	89	76.40%	-0.552623	-1.335971
Sep-05	1	1	100.00%	0.00%	40	46	86.96%	-0.383156	-1.232942

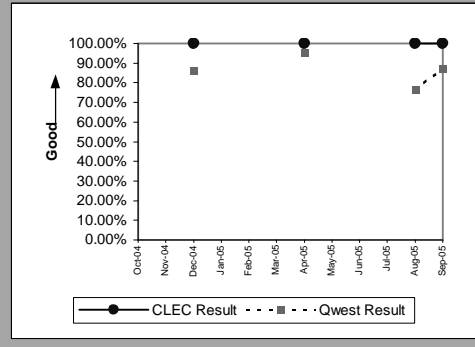

MR-3D - Out of Service Cleared within 24 Hours (Percent) - Interval Zone One

Unbundled Loop - XDSL(Parity)									
Date	CLEC Num	CLEC Denom	CLEC Result	CLEC Std Dev	Qwest Num	Qwest Denom	Qwest Result	Mod Z Scr	Parity Scr
Oct-04	2	2	100.00%	0.00%	2	2	100.00%		
Nov-04	1	1	100.00%	0.00%	3	3	100.00%		
Dec-04	3	3	100.00%	0.00%	4	4	100.00%		
Jan-05	7	7	100.00%	0.00%	3	3	100.00%		
Feb-05	2	2	100.00%	0.00%	1	1	100.00%		
Mar-05	1	1	100.00%	0.00%	2	2	100.00%		
Apr-05									
May-05	4	4	100.00%	0.00%	4	4	100.00%		
Jun-05	14	14	100.00%	0.00%	1	1	100.00%		
Jul-05	12	12	100.00%	0.00%		0			
Aug-05	7	7	100.00%	0.00%	3	3	100.00%		
Sep-05	3	3	100.00%	0.00%	1	1	100.00%		

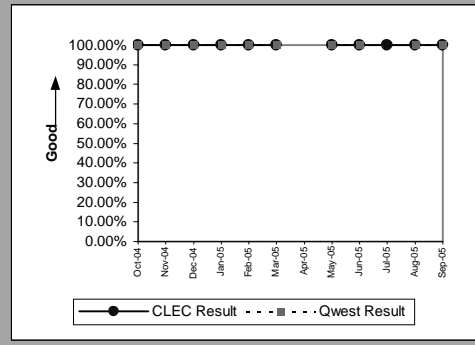

Unbundled Loop ISDN Capable(Parity)									
Date	CLEC Num	CLEC Denom	CLEC Result	CLEC Std Dev	Qwest Num	Qwest Denom	Qwest Result	Mod Z Scr	Parity Scr
Oct-04	14	15	93.33%	24.94%	83	85	97.65%	1.016184	-0.547002
Nov-04	9	10	90.00%	30.00%	62	62	100.00%		-0.052268
Dec-04	13	14	92.86%	25.75%	89	89	100.00%		-0.045386
Jan-05	13	14	92.86%	25.75%	53	54	98.15%	1.308581	-0.505519
Feb-05	15	15	100.00%	0.00%	75	75	100.00%		
Mar-05	16	16	100.00%	0.00%	60	61	98.36%	-0.459625	-1.279432
Apr-05	11	11	100.00%	0.00%	70	71	98.59%	-0.368867	-1.224255
May-05	18	18	100.00%	0.00%	59	60	98.33%	-0.484438	-1.294518
Jun-05	21	21	100.00%	0.00%	58	59	98.31%	-0.516745	-1.314159
Jul-05	13	13	100.00%	0.00%	48	49	97.96%	-0.462651	-1.281272
Aug-05	4	4	100.00%	0.00%	87	87	100.00%		
Sep-05	4	4	100.00%	0.00%	63	65	96.92%	-0.345865	-1.210271

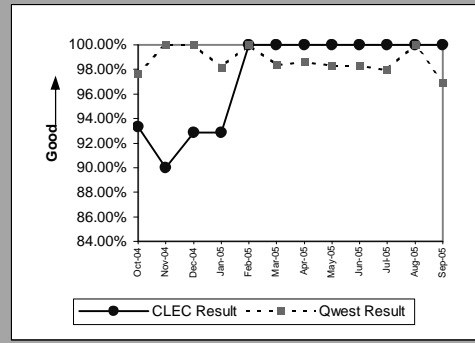

MR-3E - Out of Service Cleared within 24 Hours (Percent) - Interval Zone Two

Unbundled Loop Analog(Parity)									
Date	CLEC Num	CLEC Denom	CLEC Result	CLEC Std Dev	Qwest Num	Qwest Denom	Qwest Result	Mod Z Scr	Parity Scr
Oct-04	19	19	100.00%	0.00%	2164	2523	85.77%	-1.768749	-2.075323
Nov-04	22	23	95.65%	20.39%	1903	2277	83.57%	-1.555461	-1.945653
Dec-04	13	13	100.00%	0.00%	1995	2332	85.55%	-1.477774	-1.898423
Jan-05	11	12	91.67%	27.64%	1799	2284	78.77%	-1.089927	-1.662628
Feb-05	11	11	100.00%	0.00%	1368	1632	83.82%	-1.4521	-1.882814
Mar-05	18	18	100.00%	0.00%	2157	2414	89.35%	-1.459031	-1.887028
Apr-05	22	23	95.65%	20.39%	1783	2030	87.83%	-1.140715	-1.693506
May-05	15	15	100.00%	0.00%	1933	2401	80.51%	-1.899767	-2.154976
Jun-05	21	21	100.00%	0.00%	2462	2874	85.66%	-1.867813	-2.13555
Jul-05	41	43	95.35%	21.06%	1820	2325	78.28%	-2.689746	-2.63525
Aug-05	31	31	100.00%	0.00%	2249	2788	80.67%	-2.710687	-2.647981
Sep-05	33	37	89.19%	31.05%	1889	2232	84.63%	-0.762255	-1.463418

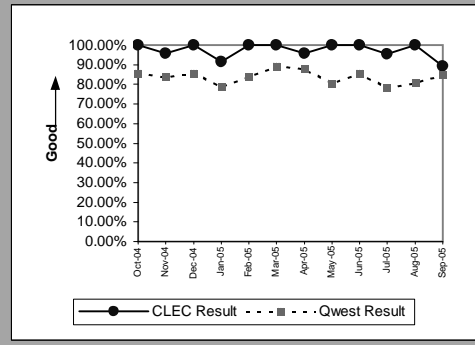

Unbundled Loop - 2 Wire Non-Loaded(Parity)									
Date	CLEC Num	CLEC Denom	CLEC Result	CLEC Std Dev	Qwest Num	Qwest Denom	Qwest Result	Mod Z Scr	Parity Scr
Oct-04	6	6	100.00%	0.00%	11	11	100.00%		
Nov-04	6	6	100.00%	0.00%	11	11	100.00%		
Dec-04	3	3	100.00%	0.00%	9	9	100.00%		
Jan-05	4	4	100.00%	0.00%	6	6	100.00%		
Feb-05	4	4	100.00%	0.00%	7	7	100.00%		
Mar-05	3	3	100.00%	0.00%	8	8	100.00%		
Apr-05	7	7	100.00%	0.00%	8	9	88.89%	-0.701561	-1.426519
May-05	1	1	100.00%	0.00%	3	3	100.00%		
Jun-05	2	2	100.00%	0.00%	10	10	100.00%		
Jul-05	3	3	100.00%	0.00%	8	9	88.89%	-0.53033	-1.322418
Aug-05	6	6	100.00%	0.00%	5	5	100.00%		
Sep-05	1	1	100.00%	0.00%	9	9	100.00%		

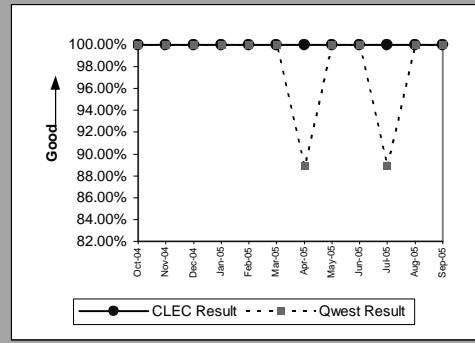

Unbundled Loop - ADSL Qualified(Parity)									
Date	CLEC Num	CLEC Denom	CLEC Result	CLEC Std Dev	Qwest Num	Qwest Denom	Qwest Result	Mod Z Scr	Parity Scr
Oct-04									
Nov-04									
Dec-04									
Jan-05									
Feb-05									
Mar-05	3	3	100.00%	0.00%	7	8	87.50%	-0.558291	-1.339417
Apr-05									
May-05									
Jun-05									
Jul-05									
Aug-05									
Sep-05									

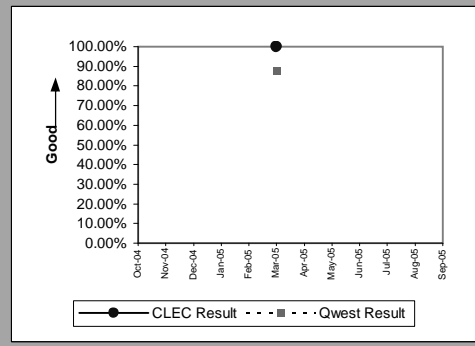

Unbundled Loop - XDSL(Parity)									
Date	CLEC Num	CLEC Denom	CLEC Result	CLEC Std Dev	Qwest Num	Qwest Denom	Qwest Result	Mod Z Scr	Parity Scr
Oct-04									
Nov-04									
Dec-04									
Jan-05									
Feb-05									
Mar-05									
Apr-05									
May-05									
Jun-05									
Jul-05	1	1	100.00%	0.00%	2	2	100.00%		
Aug-05									
Sep-05									

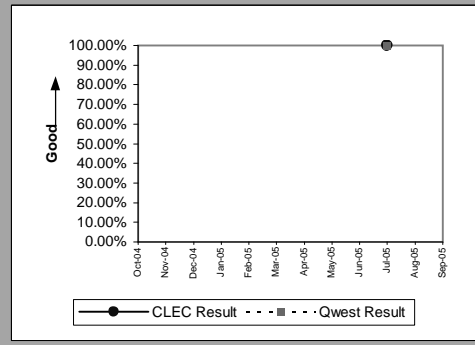

MR-3E - Out of Service Cleared within 24 Hours (Percent) - Interval Zone Two

Unbundled Loop ISDN Capable(Parity)									
Date	CLEC Num	CLEC Denom	CLEC Result	CLEC Std Dev	Qwest Num	Qwest Denom	Qwest Result	Mod Z Scr	Parity Scr
Oct-04	5	5	100.00%	0.00%	11	11	100.00%		
Nov-04	5	5	100.00%	0.00%	11	11	100.00%		
Dec-04	6	7	85.71%	34.99%	9	9	100.00%		-0.543367
Jan-05	3	4	75.00%	43.30%	6	6	100.00%		-0.492035
Feb-05	3	3	100.00%	0.00%	7	7	100.00%		
Mar-05	7	7	100.00%	0.00%	8	8	100.00%		
Apr-05	3	3	100.00%	0.00%	8	9	88.89%	-0.53033	-1.322418
May-05	3	3	100.00%	0.00%	3	3	100.00%		
Jun-05	8	8	100.00%	0.00%	10	10	100.00%		
Jul-05	9	9	100.00%	0.00%	8	9	88.89%	-0.75	-1.455968
Aug-05	9	9	100.00%	0.00%	5	5	100.00%		
Sep-05	1	1	100.00%	0.00%	9	9	100.00%		

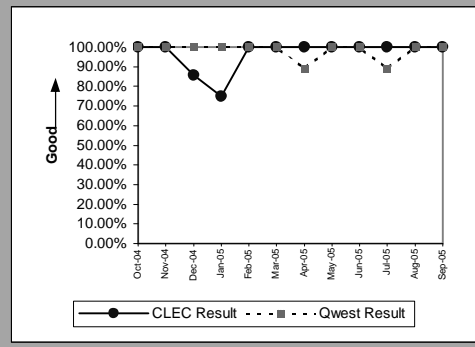



MR-4A - All Troubles Cleared within 48 Hours (Percent) - Dispatches within MSAs

Residence(Parity)									
Date	CLEC Num	CLEC Denom	CLEC Result	CLEC Std Dev	Qwest Num	Qwest Denom	Qwest Result	Mod Z Scr	Parity Scr
Oct-04	56	56	100.00%	0.00%	10289	10655	96.56%	-1.407699	-1.85582
Nov-04	45	45	100.00%	0.00%	9488	9800	96.82%	-1.213672	-1.73786
Dec-04	44	45	97.78%	14.74%	10350	10937	94.63%	-0.934174	-1.567937
Jan-05	48	49	97.96%	14.14%	10733	11284	95.12%	-0.921168	-1.560031
Feb-05	36	36	100.00%	0.00%	7644	7865	97.19%	-1.017877	-1.618825
Mar-05	55	55	100.00%	0.00%	9917	10100	98.19%	-1.004702	-1.610816
Apr-05	40	40	100.00%	0.00%	8666	8904	97.33%	-1.045769	-1.635782
May-05	42	42	100.00%	0.00%	10373	10373	94.06%	-1.625097	-1.987989
Jun-05	48	49	97.96%	14.14%	9849	10215	96.42%	-0.579412	-1.352257
Jul-05	40	40	100.00%	0.00%	11589	12044	96.22%	-1.251102	-1.760616
Aug-05	59	64	92.19%	26.84%	10640	11176	95.20%	1.126128	-0.338847
Sep-05	60	60	100.00%	0.00%	9381	9681	96.90%	-1.380925	-1.839543

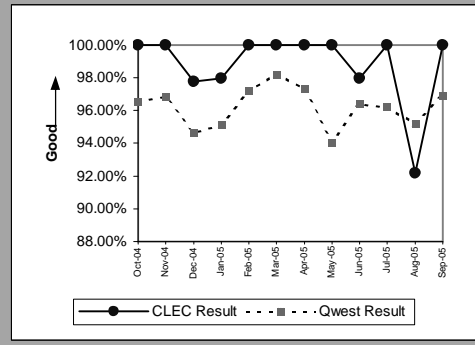

Business(Parity)									
Date	CLEC Num	CLEC Denom	CLEC Result	CLEC Std Dev	Qwest Num	Qwest Denom	Qwest Result	Mod Z Scr	Parity Scr
Oct-04	11	11	100.00%	0.00%	1206	1238	97.42%	-0.537869	-1.327001
Nov-04	12	12	100.00%	0.00%	1060	1084	97.79%	-0.518385	-1.315156
Dec-04	21	21	100.00%	0.00%	1155	1201	96.17%	-0.906637	-1.551196
Jan-05	6	6	100.00%	0.00%	1254	1301	96.39%	-0.473126	-1.28764
Feb-05	10	10	100.00%	0.00%	900	923	97.51%	-0.502809	-1.305686
Mar-05	11	11	100.00%	0.00%	1159	1183	97.97%	-0.475062	-1.288817
Apr-05	6	6	100.00%	0.00%	1147	1165	98.45%	-0.306066	-1.186075
May-05	8	8	100.00%	0.00%	1187	1239	95.80%	-0.590097	-1.358754
Jun-05	4	4	100.00%	0.00%	1173	1209	97.02%	-0.349796	-1.212661
Jul-05	4	4	100.00%	0.00%	1203	1229	97.88%	-0.293547	-1.178464
Aug-05	4	4	100.00%	0.00%	1180	1225	96.33%	-0.389931	-1.237061
Sep-05									

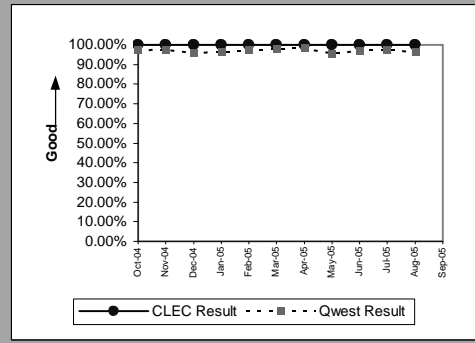

Centrex(Parity)									
Date	CLEC Num	CLEC Denom	CLEC Result	CLEC Std Dev	Qwest Num	Qwest Denom	Qwest Result	Mod Z Scr	Parity Scr
Oct-04									
Nov-04									
Dec-04									
Jan-05									
Feb-05									
Mar-05	2	2	100.00%	0.00%	54	55	98.18%	-0.189044	-1.11493
Apr-05									
May-05	1	1	100.00%	0.00%	58	60	96.67%	-0.184167	-1.111966
Jun-05	1	1	100.00%	0.00%	66	68	97.06%	-0.172812	-1.105062
Jul-05									
Aug-05	2	2	100.00%	0.00%	44	45	97.78%	-0.208615	-1.126829
Sep-05									

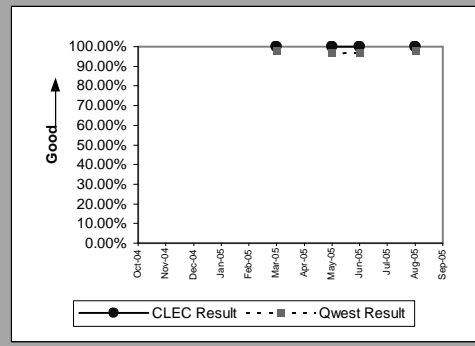

Centrex 21(Parity)									
Date	CLEC Num	CLEC Denom	CLEC Result	CLEC Std Dev	Qwest Num	Qwest Denom	Qwest Result	Mod Z Scr	Parity Scr
Oct-04									
Nov-04									
Dec-04	3	3	100.00%	0.00%	91	91	100.00%		
Jan-05	2	2	100.00%	0.00%	114	118	96.61%	-0.26269	-1.159704
Feb-05	4	4	100.00%	0.00%	98	100	98.00%	-0.280166	-1.170329
Mar-05	4	4	100.00%	0.00%	112	112	100.00%		
Apr-05	2	2	100.00%	0.00%	115	119	96.64%	-0.261563	-1.159019
May-05	3	3	100.00%	0.00%	97	104	93.27%	-0.458721	-1.278883
Jun-05									
Jul-05	2	2	100.00%	0.00%	96	100	96.00%	-0.285831	-1.173773
Aug-05	3	3	100.00%	0.00%	99	103	96.12%	-0.343193	-1.208647
Sep-05	1	1	100.00%	0.00%	87	90	96.67%	-0.184672	-1.112273

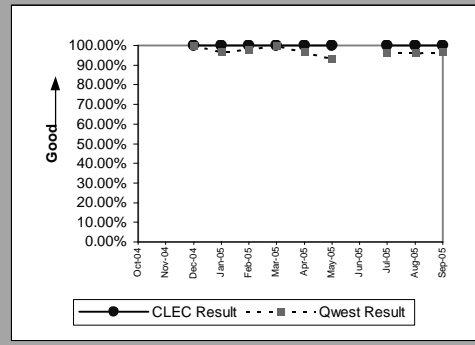

MR-4A - All Troubles Cleared within 48 Hours (Percent) - Dispatches within MSAs

PBX(Parity)									
Date	CLEC Num	CLEC Denom	CLEC Result	CLEC Std Dev	Qwest Num	Qwest Denom	Qwest Result	Mod Z Scr	Parity Scr
Oct-04	2	2	100.00%	0.00%	20	20	100.00%		
Nov-04									
Dec-04									
Jan-05									
Feb-05									
Mar-05									
Apr-05									
May-05									
Jun-05									
Jul-05	1	1	100.00%	0.00%	8	8	100.00%		
Aug-05									
Sep-05	0	1	0.00%	0.00%	18	18	100.00%		0.250003

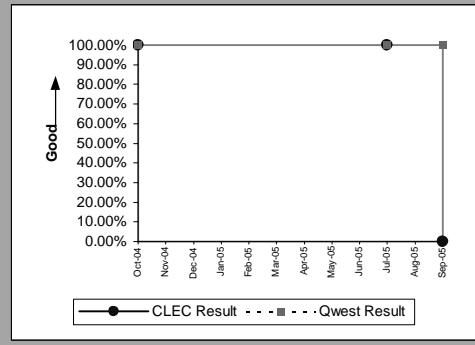

UNE - P (POTS)(Parity)									
Date	CLEC Num	CLEC Denom	CLEC Result	CLEC Std Dev	Qwest Num	Qwest Denom	Qwest Result	Mod Z Scr	Parity Scr
Oct-04	501	507	98.82%	10.81%	11495	11893	96.65%	-2.652197	-2.612421
Nov-04	459	462	99.35%	8.03%	10548	10884	96.91%	-2.966995	-2.803805
Dec-04	518	522	99.23%	8.72%	11505	12138	94.78%	-4.476425	-3.721473
Jan-05	42	42	100.00%	0.00%	11987	12585	95.25%	-1.445095	-1.878556
Feb-05	26	26	100.00%	0.00%	8544	8788	97.22%	-0.860418	-1.523097
Mar-05	23	23	100.00%	0.00%	11076	11283	98.17%	-0.654961	-1.398188
Apr-05	14	14	100.00%	0.00%	9813	10069	97.46%	-0.603923	-1.367159
May-05	13	14	92.86%	25.75%	10944	11612	94.25%	0.223258	-0.814429
Jun-05	12	12	100.00%	0.00%	11022	11424	96.48%	-0.661219	-1.401993
Jul-05	16	16	100.00%	0.00%	12792	13273	96.38%	-0.775178	-1.471275
Aug-05	19	20	95.00%	21.79%	11820	12401	95.31%	0.066587	-0.896657
Sep-05	6	6	100.00%	0.00%	10439	10767	96.95%	-0.434072	-1.263897

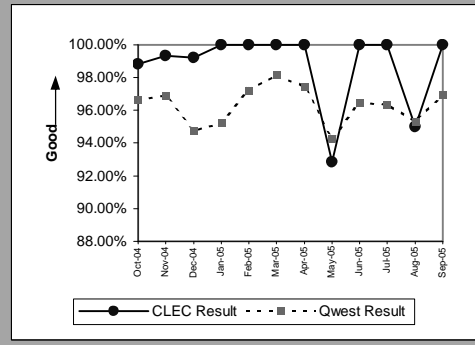

UNE P (Centrex)(Parity)									
Date	CLEC Num	CLEC Denom	CLEC Result	CLEC Std Dev	Qwest Num	Qwest Denom	Qwest Result	Mod Z Scr	Parity Scr
Oct-04	11	11	100.00%	0.00%	61	63	96.83%	-0.554116	-1.336879
Nov-04	15	15	100.00%	0.00%	66	67	98.51%	-0.430927	-1.261985
Dec-04	15	15	100.00%	0.00%	90	94	95.74%	-0.758237	-1.460975
Jan-05	6	6	100.00%	0.00%	79	83	95.18%	-0.532275	-1.3236
Feb-05									
Mar-05									
Apr-05									
May-05									
Jun-05									
Jul-05									
Aug-05									
Sep-05									

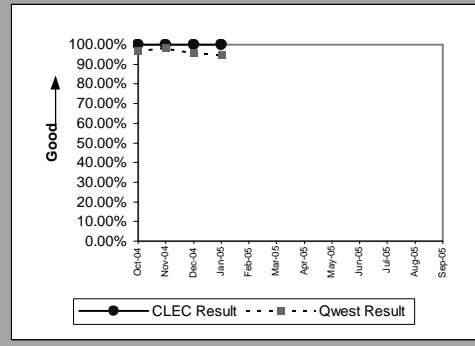

UNE P (Centrex 21)(Parity)									
Date	CLEC Num	CLEC Denom	CLEC Result	CLEC Std Dev	Qwest Num	Qwest Denom	Qwest Result	Mod Z Scr	Parity Scr
Oct-04	3	3	100.00%	0.00%	118	121	97.52%	-0.272811	-1.165857
Nov-04	4	4	100.00%	0.00%	128	131	97.71%	-0.301616	-1.18337
Dec-04	7	7	100.00%	0.00%	91	91	100.00%		
Jan-05	1	1	100.00%	0.00%	114	118	96.61%	-0.186528	-1.113401
Feb-05									
Mar-05									
Apr-05									
May-05									
Jun-05									
Jul-05									
Aug-05									
Sep-05									

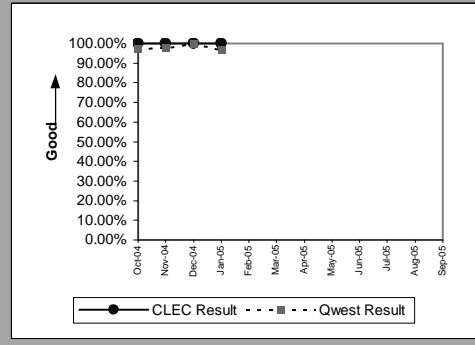

MR-4A - All Troubles Cleared within 48 Hours (Percent) - Dispatches within MSAs

Line Sharing(Parity)									
Date	CLEC Num	CLEC Denom	CLEC Result	CLEC Std Dev	Qwest Num	Qwest Denom	Qwest Result	Mod Z Scr	Parity Scr
Oct-04	13	16	81.25%	39.03%	11495	11893	96.65%	3.423597	0.463504
Nov-04	9	10	90.00%	30.00%	10548	10884	96.91%	1.263266	-0.377411
Dec-04	7	8	87.50%	33.07%	11505	12138	94.78%	0.926471	-0.500415
Jan-05	7	9	77.78%	41.57%	11987	12585	95.25%	2.462746	0.098042
Feb-05	4	4	100.00%	0.00%	8544	8788	97.22%	-0.337906	-1.205432
Mar-05	2	2	100.00%	0.00%	11076	11283	98.17%	-0.193317	-1.117528
Apr-05	4	4	100.00%	0.00%	9813	10069	97.46%	-0.32297	-1.196352
May-05	4	4	100.00%	0.00%	10944	11612	94.25%	-0.494032	-1.30035
Jun-05	5	5	100.00%	0.00%	11022	11424	96.48%	-0.426946	-1.259565
Jul-05									
Aug-05									
Sep-05	4	4	100.00%	0.00%	10439	10767	96.95%	-0.354451	-1.215491

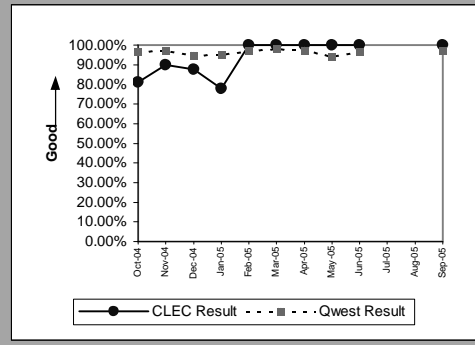

Line Splitting(Parity)									
Date	CLEC Num	CLEC Denom	CLEC Result	CLEC Std Dev	Qwest Num	Qwest Denom	Qwest Result	Mod Z Scr	Parity Scr
Oct-04	3	3	100.00%	0.00%	774	894	86.58%	-0.680853	-1.413929
Nov-04	4	4	100.00%	0.00%	447	515	86.80%	-0.777053	-1.472415
Dec-04	4	5	80.00%	40.00%	651	813	80.07%	0.004119	-0.961219
Jan-05	2	2	100.00%	0.00%	518	578	89.62%	-0.48048	-1.292111
Feb-05	6	6	100.00%	0.00%	481	574	83.80%	-1.071486	-1.651417
Mar-05	12	13	92.31%	26.65%	737	818	90.10%	-0.264665	-1.160905
Apr-05	3	3	100.00%	0.00%	555	626	88.66%	-0.618024	-1.375732
May-05	2	2	100.00%	0.00%	721	830	86.87%	-0.549209	-1.333896
Jun-05	6	6	100.00%	0.00%	804	902	89.14%	-0.852356	-1.518196
Jul-05	3	3	100.00%	0.00%	757	831	91.10%	-0.540563	-1.328639
Aug-05	5	5	100.00%	0.00%	891	982	90.73%	-0.712794	-1.433348
Sep-05	4	4	100.00%	0.00%	686	801	85.64%	-0.816837	-1.496601

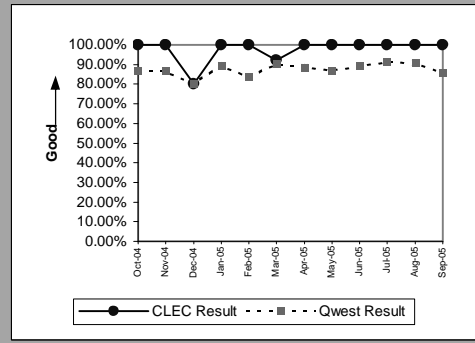

MR-4B - All Troubles Cleared within 48 Hours (Percent) - Dispatches outside MSAs

Residence(Parity)									
Date	CLEC Num	CLEC Denom	CLEC Result	CLEC Std Dev	Qwest Num	Qwest Denom	Qwest Result	Mod Z Scr	Parity Scr
Oct-04	6	6	100.00%	0.00%	2573	2663	96.62%	-0.457602	-1.278202
Nov-04	7	7	100.00%	0.00%	2321	2418	95.99%	-0.540094	-1.328354
Dec-04	9	10	90.00%	30.00%	2489	2597	95.84%	0.923478	-0.501359
Jan-05	11	11	100.00%	0.00%	2467	2628	93.87%	-0.845508	-1.514032
Feb-05	11	11	100.00%	0.00%	1787	1863	95.92%	-0.681966	-1.414606
Mar-05	7	7	100.00%	0.00%	2549	2623	97.18%	-0.450196	-1.273699
Apr-05	11	11	100.00%	0.00%	2184	2263	96.51%	-0.629261	-1.382563
May-05	6	6	100.00%	0.00%	2552	2715	94.00%	-0.618372	-1.375943
Jun-05	12	13	92.31%	26.65%	3000	3126	95.97%	0.66986	-0.603823
Jul-05	6	6	100.00%	0.00%	2371	2533	93.60%	-0.639519	-1.3888
Aug-05	15	16	93.75%	24.21%	2844	3010	94.49%	0.128462	-0.869087
Sep-05	15	15	100.00%	0.00%	2309	2414	95.65%	-0.823348	-1.50056

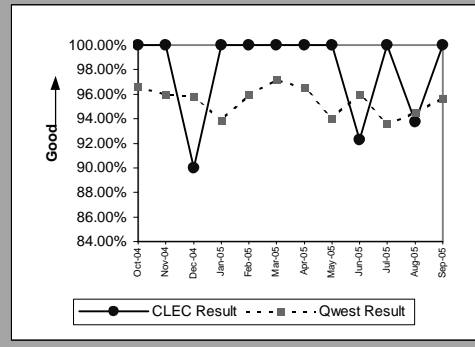

Business(Parity)									
Date	CLEC Num	CLEC Denom	CLEC Result	CLEC Std Dev	Qwest Num	Qwest Denom	Qwest Result	Mod Z Scr	Parity Scr
Oct-04									
Nov-04	3	3	100.00%	0.00%	267	272	98.16%	-0.235726	-1.143311
Dec-04	1	1	100.00%	0.00%	221	225	98.22%	-0.134237	-1.08161
Jan-05	5	5	100.00%	0.00%	261	273	95.60%	-0.475132	-1.28886
Feb-05	1	1	100.00%	0.00%	187	194	96.39%	-0.19298	-1.117323
Mar-05	1	1	100.00%	0.00%	240	243	98.77%	-0.111574	-1.067832
Apr-05	1	1	100.00%	0.00%	209	213	98.12%	-0.138019	-1.08391
May-05	2	2	100.00%	0.00%	287	296	96.96%	-0.249593	-1.151742
Jun-05									
Jul-05									
Aug-05									
Sep-05	1	1	100.00%	0.00%	200	207	96.62%	-0.186633	-1.113465

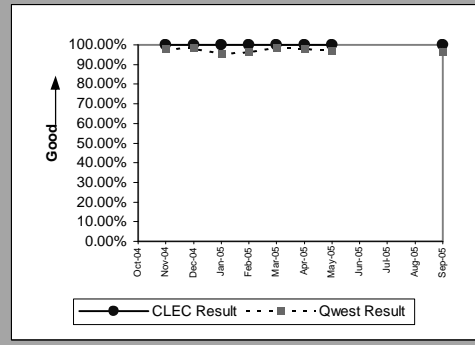

Centrex 21(Parity)									
Date	CLEC Num	CLEC Denom	CLEC Result	CLEC Std Dev	Qwest Num	Qwest Denom	Qwest Result	Mod Z Scr	Parity Scr
Oct-04									
Nov-04									
Dec-04									
Jan-05									
Feb-05									
Mar-05	1	1	100.00%	0.00%	23	23	100.00%		
Apr-05									
May-05									
Jun-05									
Jul-05	1	1	100.00%	0.00%	10	10	100.00%		
Aug-05									
Sep-05	1	1	100.00%	0.00%	6	6	100.00%		

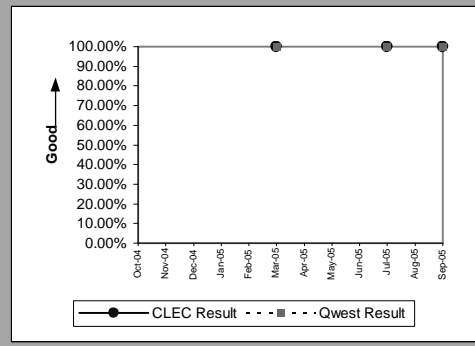

PBX(Parity)									
Date	CLEC Num	CLEC Denom	CLEC Result	CLEC Std Dev	Qwest Num	Qwest Denom	Qwest Result	Mod Z Scr	Parity Scr
Oct-04									
Nov-04									
Dec-04	1	1	100.00%	0.00%	3	3	100.00%		
Jan-05									
Feb-05	1	1	100.00%	0.00%	5	5	100.00%		
Mar-05									
Apr-05									
May-05	2	2	100.00%	0.00%	4	4	100.00%		
Jun-05									
Jul-05									
Aug-05	1	1	100.00%	0.00%	6	6	100.00%		
Sep-05									

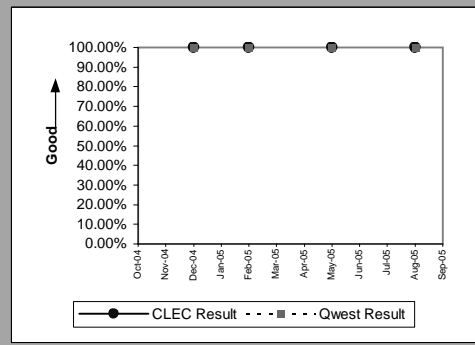

MR-4B - All Troubles Cleared within 48 Hours (Percent) - Dispatches outside MSAs

UNE - P (POTS)(Parity)									
Date	CLEC Num	CLEC Denom	CLEC Result	CLEC Std Dev	Qwest Num	Qwest Denom	Qwest Result	Mod Z Scr	Parity Scr
Oct-04	120	120	100.00%	0.00%	2837	2932	96.76%	-1.964773	-2.194497
Nov-04	108	109	99.08%	9.53%	2588	2690	96.21%	-1.540294	-1.936433
Dec-04	101	102	99.02%	9.85%	2710	2822	96.03%	-1.518782	-1.923354
Jan-05	14	15	93.33%	24.94%	2728	2901	94.04%	0.114712	-0.877117
Feb-05	8	8	100.00%	0.00%	1974	2057	95.96%	-0.578852	-1.351917
Mar-05	5	5	100.00%	0.00%	2789	2866	97.31%	-0.371217	-1.225684
Apr-05	7	7	100.00%	0.00%	2393	2476	96.65%	-0.492044	-1.299141
May-05	4	4	100.00%	0.00%	2839	3011	94.29%	-0.491953	-1.299086
Jun-05	13	13	100.00%	0.00%	3294	3425	96.18%	-0.717667	-1.43631
Jul-05	2	2	100.00%	0.00%	2666	2843	93.77%	-0.364266	-1.221458
Aug-05	2	2	100.00%	0.00%	3127	3309	94.50%	-0.341079	-1.207362
Sep-05	3	3	100.00%	0.00%	2509	2621	95.73%	-0.365739	-1.222353

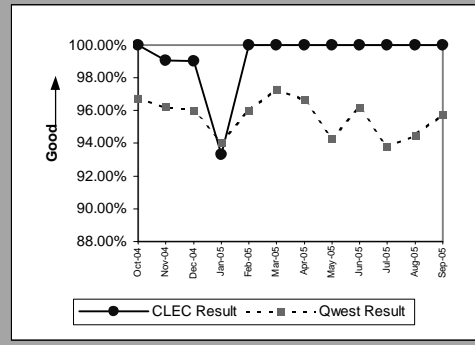

UNE P (Centrex)(Parity)									
Date	CLEC Num	CLEC Denom	CLEC Result	CLEC Std Dev	Qwest Num	Qwest Denom	Qwest Result	Mod Z Scr	Parity Scr
Oct-04									
Nov-04									
Dec-04									
Jan-05	1	1	100.00%	0.00%	2	3	66.67%	-0.612372	-1.372296
Feb-05									
Mar-05									
Apr-05									
May-05									
Jun-05									
Jul-05									
Aug-05									
Sep-05									

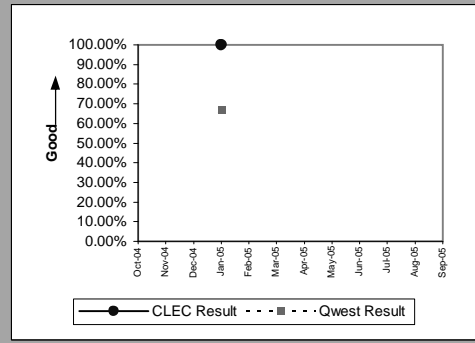

MR-4C - All Troubles Cleared within 48 Hours (Percent) - No dispatches

Residence(Parity)									
Date	CLEC Num	CLEC Denom	CLEC Result	CLEC Std Dev	Qwest Num	Qwest Denom	Qwest Result	Mod Z Scr	Parity Scr
Oct-04	6	6	100.00%	0.00%	3074	3082	99.74%	-0.124838	-1.075896
Nov-04	10	10	100.00%	0.00%	2673	2678	99.81%	-0.136514	-1.082994
Dec-04	5	5	100.00%	0.00%	2470	2472	99.92%	-0.063564	-1.038644
Jan-05	5	5	100.00%	0.00%	2175	2178	99.86%	-0.08295	-1.05043
Feb-05	4	4	100.00%	0.00%	1994	1997	99.85%	-0.077499	-1.047116
Mar-05	11	11	100.00%	0.00%	2459	2461	99.92%	-0.094376	-1.057377
Apr-05	5	5	100.00%	0.00%	2117	2118	99.95%	-0.048541	-1.029511
May-05	10	10	100.00%	0.00%	2228	2238	99.55%	-0.211385	-1.128513
Jun-05	12	12	100.00%	0.00%	2448	2452	99.84%	-0.139687	-1.084923
Jul-05	11	11	100.00%	0.00%	2353	2355	99.92%	-0.096469	-1.058649
Aug-05	11	11	100.00%	0.00%	2388	2393	99.79%	-0.151415	-1.092054
Sep-05	8	8	100.00%	0.00%	1981	1988	99.65%	-0.167795	-1.102012

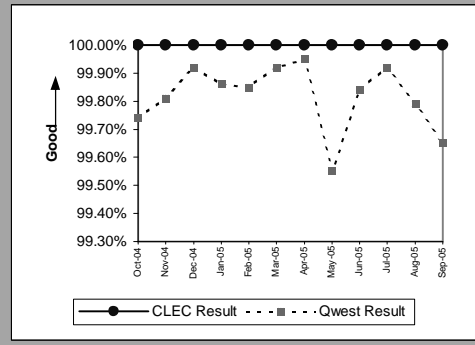

Business(Parity)									
Date	CLEC Num	CLEC Denom	CLEC Result	CLEC Std Dev	Qwest Num	Qwest Denom	Qwest Result	Mod Z Scr	Parity Scr
Oct-04	2	2	100.00%	0.00%	530	532	99.62%	-0.086712	-1.052717
Nov-04	4	4	100.00%	0.00%	466	466	100.00%		
Dec-04	5	5	100.00%	0.00%	473	473	100.00%		
Jan-05	5	5	100.00%	0.00%	458	458	100.00%		
Feb-05	3	3	100.00%	0.00%	381	381	100.00%		
Mar-05	7	7	100.00%	0.00%	458	458	100.00%		
Apr-05	1	1	100.00%	0.00%	420	420	100.00%		
May-05	2	2	100.00%	0.00%	422	425	99.29%	-0.11896	-1.072322
Jun-05	5	5	100.00%	0.00%	486	488	99.59%	-0.142715	-1.086764
Jul-05	2	2	100.00%	0.00%	419	419	100.00%		
Aug-05	1	1	100.00%	0.00%	423	426	99.30%	-0.084117	-1.051139
Sep-05									

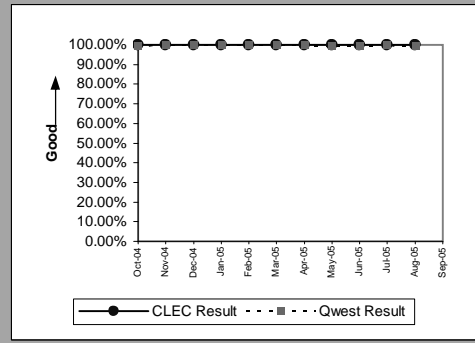

Centrex(Parity)									
Date	CLEC Num	CLEC Denom	CLEC Result	CLEC Std Dev	Qwest Num	Qwest Denom	Qwest Result	Mod Z Scr	Parity Scr
Oct-04									
Nov-04									
Dec-04									
Jan-05									
Feb-05									
Mar-05									
Apr-05									
May-05									
Jun-05									
Jul-05									
Aug-05	1	1	100.00%	0.00%	35	35	100.00%		
Sep-05									

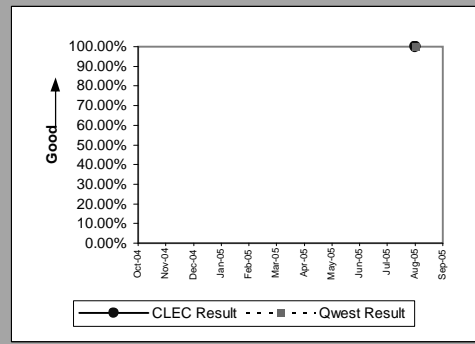

Centrex 21(Parity)									
Date	CLEC Num	CLEC Denom	CLEC Result	CLEC Std Dev	Qwest Num	Qwest Denom	Qwest Result	Mod Z Scr	Parity Scr
Oct-04	3	3	100.00%	0.00%	53	53	100.00%		
Nov-04	1	1	100.00%	0.00%	59	59	100.00%		
Dec-04									
Jan-05	1	1	100.00%	0.00%	51	51	100.00%		
Feb-05									
Mar-05									
Apr-05									
May-05									
Jun-05	2	2	100.00%	0.00%	48	48	100.00%		
Jul-05	1	1	100.00%	0.00%	41	41	100.00%		
Aug-05	1	1	100.00%	0.00%	39	39	100.00%		
Sep-05	2	2	100.00%	0.00%	33	33	100.00%		

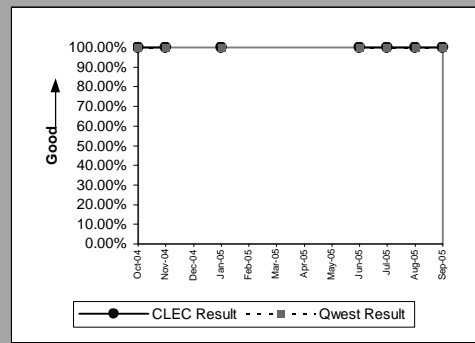

MR-4C - All Troubles Cleared within 48 Hours (Percent) - No dispatches

PBX(Party)									
Date	CLEC Num	CLEC Denom	CLEC Result	CLEC Std Dev	Qwest Num	Qwest Denom	Qwest Result	Mod Z Scr	Parity Scr
Oct-04	1	1	100.00%	0.00%	30	30	100.00%		
Nov-04									
Dec-04									
Jan-05	1	1	100.00%	0.00%	29	30	96.67%	-0.182676	-1.111059
Feb-05									
Mar-05	1	1	100.00%	0.00%	27	27	100.00%		
Apr-05									
May-05	1	1	100.00%	0.00%	25	25	100.00%		
Jun-05	1	1	100.00%	0.00%	55	55	100.00%		
Jul-05	2	2	100.00%	0.00%	34	34	100.00%		
Aug-05									
Sep-05	1	1	100.00%	0.00%	25	26	96.15%	-0.196261	-1.119318

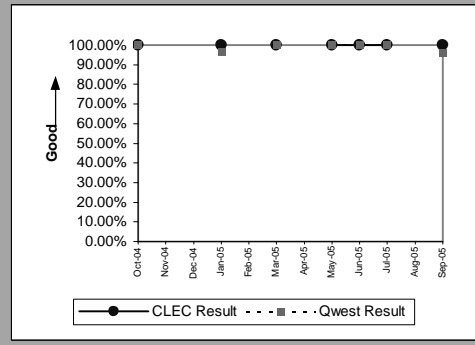

UNE - P (POTS)(Party)									
Date	CLEC Num	CLEC Denom	CLEC Result	CLEC Std Dev	Qwest Num	Qwest Denom	Qwest Result	Mod Z Scr	Parity Scr
Oct-04	158	158	100.00%	0.00%	3604	3614	99.72%	-0.648104	-1.394019
Nov-04	124	124	100.00%	0.00%	3139	3144	99.84%	-0.435914	-1.265017
Dec-04	127	127	100.00%	0.00%	2943	2945	99.93%	-0.287643	-1.174875
Jan-05	18	18	100.00%	0.00%	2633	2636	99.89%	-0.142723	-1.086769
Feb-05	7	7	100.00%	0.00%	2375	2378	99.87%	-0.093894	-1.057084
Mar-05	4	4	100.00%	0.00%	2917	2919	99.93%	-0.052333	-1.031816
Apr-05	5	5	100.00%	0.00%	2537	2538	99.96%	-0.04435	-1.026963
May-05	3	3	100.00%	0.00%	2650	2663	99.51%	-0.121245	-1.073712
Jun-05	6	6	100.00%	0.00%	2934	2940	99.80%	-0.110657	-1.067275
Jul-05	6	6	100.00%	0.00%	2772	2774	99.93%	-0.065724	-1.039957
Aug-05	4	4	100.00%	0.00%	2811	2819	99.72%	-0.10662	-1.06482
Sep-05	3	3	100.00%	0.00%	2378	2387	99.62%	-0.106489	-1.06474

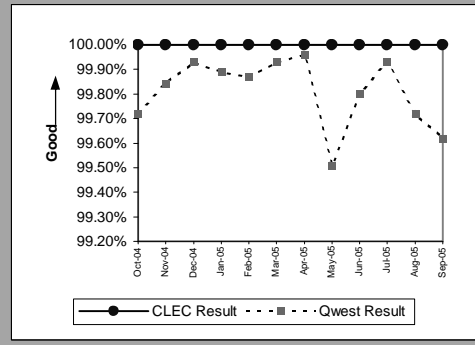

UNE P (Centrex)(Diagnostic)									
Date	CLEC Num	CLEC Denom	CLEC Result	CLEC Std Dev	Qwest Num	Qwest Denom	Qwest Result	Mod Z Scr	Parity Scr
Oct-04	4	4	100.00%	0.00%	40	40	100.00%		
Nov-04	9	9	100.00%	0.00%	25	25	100.00%		
Dec-04	5	5	100.00%	0.00%	45	45	100.00%		
Jan-05	5	5	100.00%	0.00%	53	53	100.00%		
Feb-05									
Mar-05									
Apr-05									
May-05									
Jun-05									
Jul-05									
Aug-05									
Sep-05									

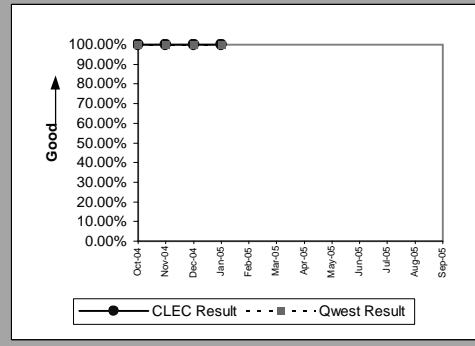

UNE P (Centrex 21)(Diagnostic)									
Date	CLEC Num	CLEC Denom	CLEC Result	CLEC Std Dev	Qwest Num	Qwest Denom	Qwest Result	Mod Z Scr	Parity Scr
Oct-04	3	3	100.00%	0.00%	53	53	100.00%		
Nov-04	2	2	100.00%	0.00%	59	59	100.00%		
Dec-04	3	3	100.00%	0.00%	38	38	100.00%		
Jan-05									
Feb-05									
Mar-05									
Apr-05									
May-05									
Jun-05									
Jul-05									
Aug-05									
Sep-05									

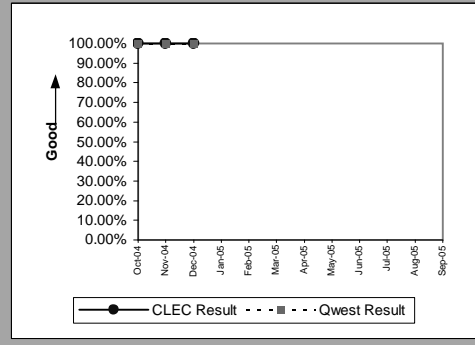

MR-4C - All Troubles Cleared within 48 Hours (Percent) - No dispatches

Line Sharing(Parity)									
Date	CLEC Num	CLEC Denom	CLEC Result	CLEC Std Dev	Qwest Num	Qwest Denom	Qwest Result	Mod Z Scr	Parity Scr
Oct-04	8	8	100.00%	0.00%	3604	3614	99.72%	-0.148824	-1.090478
Nov-04									
Dec-04	2	2	100.00%	0.00%	2943	2945	99.93%	-0.036854	-1.022406
Jan-05	2	2	100.00%	0.00%	2633	2636	99.89%	-0.047718	-1.029011
Feb-05	2	2	100.00%	0.00%	2375	2378	99.87%	-0.050241	-1.030545
Mar-05	2	2	100.00%	0.00%	2917	2919	99.93%	-0.037018	-1.022505
Apr-05	6	6	100.00%	0.00%	2537	2538	99.96%	-0.048574	-1.029531
May-05	3	3	100.00%	0.00%	2650	2663	99.51%	-0.121245	-1.073712
Jun-05									
Jul-05	3	3	100.00%	0.00%	2772	2774	99.93%	-0.046499	-1.028269
Aug-05									
Sep-05	1	1	100.00%	0.00%	2378	2387	99.62%	-0.061507	-1.037394

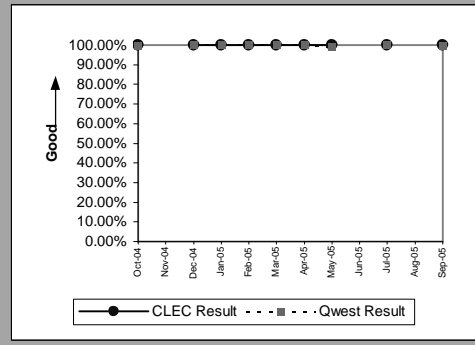

Line Splitting(Parity)									
Date	CLEC Num	CLEC Denom	CLEC Result	CLEC Std Dev	Qwest Num	Qwest Denom	Qwest Result	Mod Z Scr	Parity Scr
Oct-04	3	3	100.00%	0.00%	2125	2273	93.49%	-0.456799	-1.277714
Nov-04	4	4	100.00%	0.00%	1437	1536	93.55%	-0.524269	-1.318733
Dec-04	3	3	100.00%	0.00%	1457	1517	96.04%	-0.351138	-1.213477
Jan-05	2	2	100.00%	0.00%	1374	1573	87.35%	-0.537864	-1.326998
Feb-05	2	2	100.00%	0.00%	1125	1184	95.02%	-0.323592	-1.19673
Mar-05	1	1	100.00%	0.00%	2676	2775	96.43%	-0.192308	-1.116915
Apr-05	4	4	100.00%	0.00%	4007	4077	98.28%	-0.264214	-1.160631
May-05	4	4	100.00%	0.00%	3892	3960	98.28%	-0.264228	-1.160639
Jun-05									
Jul-05	1	1	100.00%	0.00%	3532	3605	97.98%	-0.143744	-1.08739
Aug-05									
Sep-05	1	1	100.00%	0.00%	3462	3773	91.76%	-0.299681	-1.182193

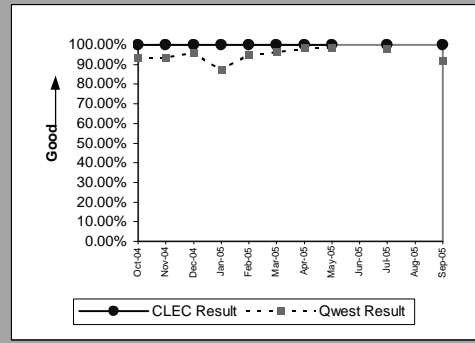



MR-4D - All Troubles Cleared within 48 Hours (Percent) - Interval Zone One

Qwest DSL(Parity)									
Date	CLEC Num	CLEC Denom	CLEC Result	CLEC Std Dev	Qwest Num	Qwest Denom	Qwest Result	Mod Z Scr	Parity Scr
Oct-04	5	5	100.00%	0.00%	2186	2409	90.74%	-0.713448	-1.433745
Nov-04	6	7	85.71%	34.99%	1439	1572	91.54%	0.552571	-0.665232
Dec-04	4	4	100.00%	0.00%	1677	1882	89.11%	-0.698521	-1.424671
Jan-05	8	8	100.00%	0.00%	1480	1616	91.58%	-0.855286	-1.519977
Feb-05	5	5	100.00%	0.00%	1301	1438	90.47%	-0.724357	-1.440378
Mar-05	10	10	100.00%	0.00%	2617	2773	94.37%	-0.770688	-1.468545
Apr-05	9	9	100.00%	0.00%	3483	3611	96.46%	-0.574393	-1.349206
May-05	11	11	100.00%	0.00%	3589	3726	96.32%	-0.647038	-1.393371
Jun-05	5	5	100.00%	0.00%	3450	3559	96.94%	-0.397177	-1.241466
Jul-05	8	8	100.00%	0.00%	3066	3197	95.90%	-0.583918	-1.354997
Aug-05	2	2	100.00%	0.00%	3804	4059	93.72%	-0.366065	-1.222552
Sep-05	5	5	100.00%	0.00%	2732	2969	92.02%	-0.658042	-1.400061

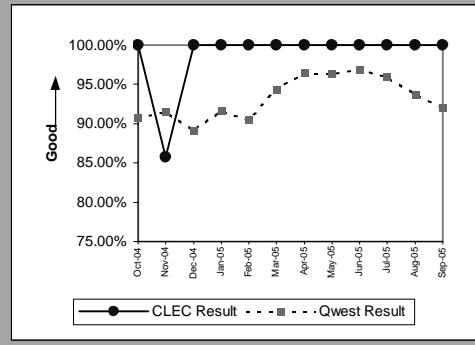

Unbundled Loop Analog(Parity)									
Date	CLEC Num	CLEC Denom	CLEC Result	CLEC Std Dev	Qwest Num	Qwest Denom	Qwest Result	Mod Z Scr	Parity Scr
Oct-04	194	195	99.49%	7.14%	14640	15046	97.30%	-1.87143	-2.137749
Nov-04	209	209	100.00%	0.00%	13201	13541	97.49%	-2.302413	-2.399768
Dec-04	204	204	100.00%	0.00%	14020	14655	95.67%	-3.018742	-2.835265
Jan-05	218	220	99.09%	9.49%	14267	14868	95.96%	-2.342349	-2.424047
Feb-05	174	174	100.00%	0.00%	10607	10852	97.74%	-1.988874	-2.20915
Mar-05	202	202	100.00%	0.00%	13572	13780	98.49%	-1.746728	-2.061935
Apr-05	182	182	100.00%	0.00%	12008	12265	97.90%	-1.959153	-2.19108
May-05	235	253	92.89%	25.71%	13249	13927	95.13%	1.645455	-0.042306
Jun-05	194	194	100.00%	0.00%	13518	13925	97.08%	-2.400145	-2.459185
Jul-05	244	245	99.59%	6.38%	15185	15668	96.92%	-2.403243	-2.461068
Aug-05	293	293	100.00%	0.00%	14187	14774	96.03%	-3.447809	-3.096119
Sep-05	180	183	98.36%	12.70%	12477	12810	97.40%	-0.810538	-1.492772

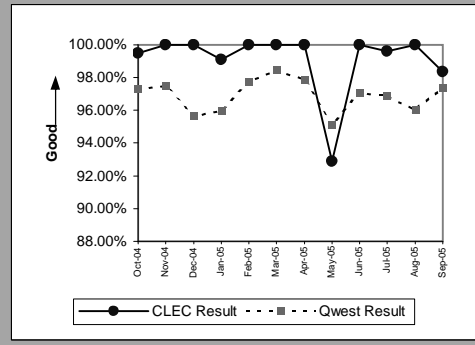

Unbundled Loop - 2 Wire Non-Loaded(Parity)									
Date	CLEC Num	CLEC Denom	CLEC Result	CLEC Std Dev	Qwest Num	Qwest Denom	Qwest Result	Mod Z Scr	Parity Scr
Oct-04	30	30	100.00%	0.00%	84	85	98.82%	-0.513785	-1.312359
Nov-04	28	28	100.00%	0.00%	62	62	100.00%		
Dec-04	53	53	100.00%	0.00%	89	89	100.00%		
Jan-05	35	35	100.00%	0.00%	53	54	98.15%	-0.632992	-1.384832
Feb-05	27	27	100.00%	0.00%	75	75	100.00%		
Mar-05	35	35	100.00%	0.00%	61	61	100.00%		
Apr-05	33	33	100.00%	0.00%	71	71	100.00%		
May-05	36	36	100.00%	0.00%	60	60	100.00%		
Jun-05	8	8	100.00%	0.00%	59	59	100.00%		
Jul-05	7	7	100.00%	0.00%	48	49	97.96%	-0.357217	-1.217173
Aug-05	35	35	100.00%	0.00%	87	87	100.00%		
Sep-05	30	30	100.00%	0.00%	64	65	98.46%	-0.566325	-1.344301

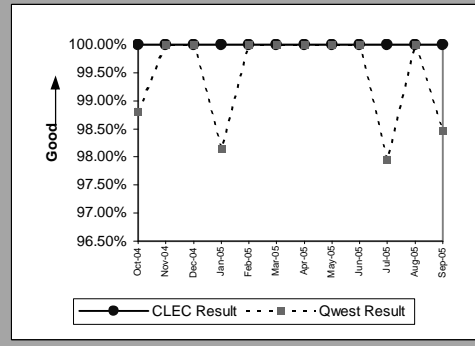

Unbundled Loop - ADSL Qualified(Parity)									
Date	CLEC Num	CLEC Denom	CLEC Result	CLEC Std Dev	Qwest Num	Qwest Denom	Qwest Result	Mod Z Scr	Parity Scr
Oct-04	1	1	100.00%	0.00%	2188	2411	90.75%	-0.319182	-1.194049
Nov-04									
Dec-04	1	1	100.00%	0.00%	1677	1882	89.11%	-0.349539	-1.212504
Jan-05									
Feb-05									
Mar-05									
Apr-05	2	2	100.00%	0.00%	3483	3611	96.46%	-0.271034	-1.164777
May-05									
Jun-05									
Jul-05									
Aug-05	1	1	100.00%	0.00%	3804	4059	93.72%	-0.258879	-1.157387
Sep-05	1	1	100.00%	0.00%	2732	2969	92.02%	-0.294483	-1.179033

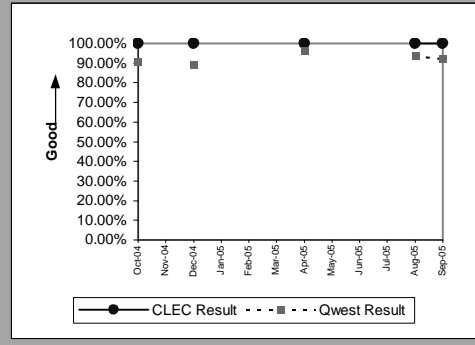

MR-4D - All Troubles Cleared within 48 Hours (Percent) - Interval Zone One

Unbundled Loop - XDSL(Parity)									
Date	CLEC Num	CLEC Denom	CLEC Result	CLEC Std Dev	Qwest Num	Qwest Denom	Qwest Result	Mod Z Scr	Parity Scr
Oct-04	3	3	100.00%	0.00%	2	2	100.00%		
Nov-04	1	1	100.00%	0.00%	3	3	100.00%		
Dec-04	4	4	100.00%	0.00%	4	4	100.00%		
Jan-05	7	7	100.00%	0.00%	3	3	100.00%		
Feb-05	3	3	100.00%	0.00%	1	1	100.00%		
Mar-05	2	2	100.00%	0.00%	2	2	100.00%		
Apr-05									
May-05	4	4	100.00%	0.00%	4	4	100.00%		
Jun-05	26	26	100.00%	0.00%	1	1	100.00%		
Jul-05	15	15	100.00%	0.00%		0			
Aug-05	8	8	100.00%	0.00%	3	3	100.00%		
Sep-05	3	3	100.00%	0.00%	1	1	100.00%		

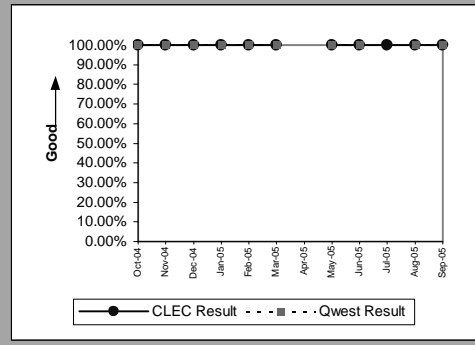

Unbundled Loop ISDN Capable(Parity)									
Date	CLEC Num	CLEC Denom	CLEC Result	CLEC Std Dev	Qwest Num	Qwest Denom	Qwest Result	Mod Z Scr	Parity Scr
Oct-04	17	17	100.00%	0.00%	84	85	98.82%	-0.410671	-1.24967
Nov-04	14	14	100.00%	0.00%	62	62	100.00%		
Dec-04	24	24	100.00%	0.00%	89	89	100.00%		
Jan-05	20	20	100.00%	0.00%	53	54	98.15%	-0.524757	-1.319029
Feb-05	21	21	100.00%	0.00%	75	75	100.00%		
Mar-05	24	24	100.00%	0.00%	61	61	100.00%		
Apr-05	15	15	100.00%	0.00%	71	71	100.00%		
May-05	25	25	100.00%	0.00%	60	60	100.00%		
Jun-05	26	26	100.00%	0.00%	59	59	100.00%		
Jul-05	15	15	100.00%	0.00%	48	49	97.96%	-0.48914	-1.297376
Aug-05	8	8	100.00%	0.00%	87	87	100.00%		
Sep-05	6	6	100.00%	0.00%	64	65	98.46%	-0.292963	-1.178109

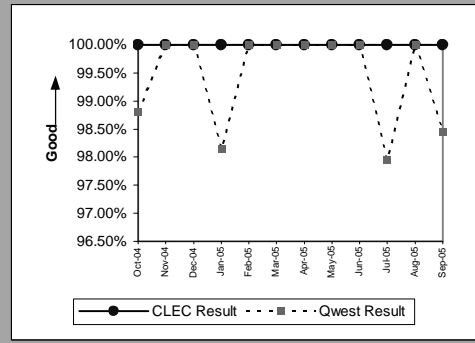

MR-4E - All Troubles Cleared within 48 Hours (Percent) - Interval Zone Two

Qwest DSL(Parity)									
Date	CLEC Num	CLEC Denom	CLEC Result	CLEC Std Dev	Qwest Num	Qwest Denom	Qwest Result	Mod Z Scr	Parity Scr
Oct-04	1	1	100.00%	0.00%	988	1081	91.40%	-0.306664	-1.186438
Nov-04	1	1	100.00%	0.00%	606	683	88.73%	-0.356198	-1.216553
Dec-04									
Jan-05	3	3	100.00%	0.00%	639	802	79.68%	-0.873159	-1.530843
Feb-05									
Mar-05									
Apr-05									
May-05	1	1	100.00%	0.00%	1327	1422	93.32%	-0.267469	-1.16261
Jun-05									
Jul-05	4	5	80.00%	40.00%	1484	1553	95.56%	1.685553	-0.256783
Aug-05	1	1	100.00%	0.00%	1593	1726	92.29%	-0.288863	-1.175616
Sep-05									

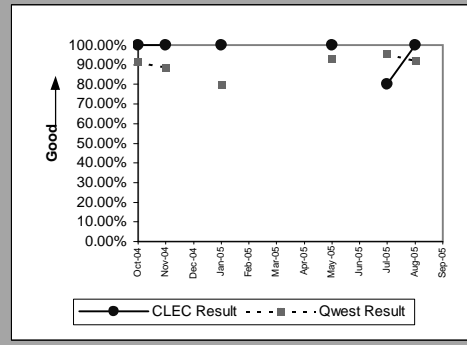

Unbundled Loop Analog(Parity)									
Date	CLEC Num	CLEC Denom	CLEC Result	CLEC Std Dev	Qwest Num	Qwest Denom	Qwest Result	Mod Z Scr	Parity Scr
Oct-04	22	22	100.00%	0.00%	3296	3393	97.14%	-0.802048	-1.48761
Nov-04	26	26	100.00%	0.00%	3074	3177	96.76%	-0.929573	-1.56514
Dec-04	17	17	100.00%	0.00%	3138	3250	96.55%	-0.776916	-1.472331
Jan-05	16	16	100.00%	0.00%	3081	3254	94.68%	-0.945523	-1.574837
Feb-05	15	15	100.00%	0.00%	2286	2371	96.42%	-0.744471	-1.452606
Mar-05	27	27	100.00%	0.00%	3210	3288	97.63%	-0.806679	-1.490426
Apr-05	30	30	100.00%	0.00%	2735	2818	97.05%	-0.949121	-1.577024
May-05	23	23	100.00%	0.00%	3184	3359	94.79%	-1.120507	-1.68122
Jun-05	24	24	100.00%	0.00%	3732	3864	96.58%	-0.918496	-1.558406
Jul-05	43	43	100.00%	0.00%	3045	3222	94.51%	-1.570538	-1.954819
Aug-05	32	32	100.00%	0.00%	3571	3755	95.10%	-1.278634	-1.777354
Sep-05	37	37	100.00%	0.00%	2849	2965	96.09%	-1.219806	-1.741589

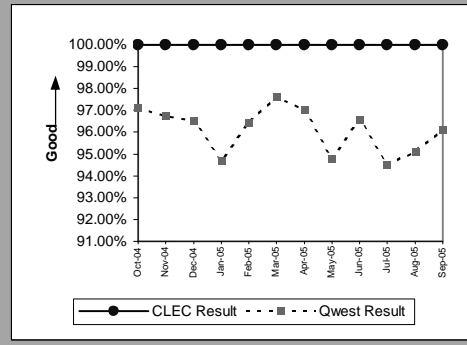

Unbundled Loop - 2 Wire Non-Loaded(Parity)									
Date	CLEC Num	CLEC Denom	CLEC Result	CLEC Std Dev	Qwest Num	Qwest Denom	Qwest Result	Mod Z Scr	Parity Scr
Oct-04	7	7	100.00%	0.00%	11	11	100.00%		
Nov-04	6	6	100.00%	0.00%	11	11	100.00%		
Dec-04	3	3	100.00%	0.00%	9	9	100.00%		
Jan-05	4	4	100.00%	0.00%	6	6	100.00%		
Feb-05	4	4	100.00%	0.00%	7	7	100.00%		
Mar-05	4	4	100.00%	0.00%	8	8	100.00%		
Apr-05	7	7	100.00%	0.00%	9	9	100.00%		
May-05	1	1	100.00%	0.00%	3	3	100.00%		
Jun-05	2	2	100.00%	0.00%	10	10	100.00%		
Jul-05	3	3	100.00%	0.00%	9	9	100.00%		
Aug-05	6	6	100.00%	0.00%	5	5	100.00%		
Sep-05	1	1	100.00%	0.00%	9	9	100.00%		

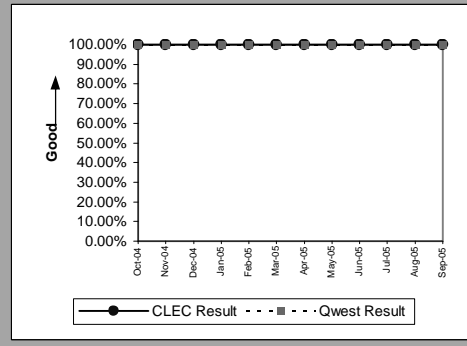

Unbundled Loop - ADSL Qualified(Parity)									
Date	CLEC Num	CLEC Denom	CLEC Result	CLEC Std Dev	Qwest Num	Qwest Denom	Qwest Result	Mod Z Scr	Parity Scr
Oct-04									
Nov-04									
Dec-04									
Jan-05	1	1	100.00%	0.00%	639	802	79.68%	-0.504746	-1.306864
Feb-05									
Mar-05	4	4	100.00%	0.00%	1061	1128	94.06%	-0.501696	-1.30501
Apr-05									
May-05									
Jun-05									
Jul-05									
Aug-05									
Sep-05									

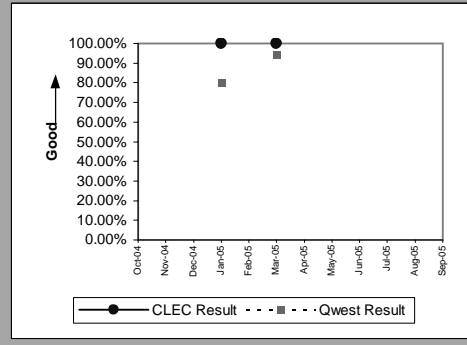

MR-4E - All Troubles Cleared within 48 Hours (Percent) - Interval Zone Two

Unbundled Loop - XDSL(Parity)									
Date	CLEC Num	CLEC Denom	CLEC Result	CLEC Std Dev	Qwest Num	Qwest Denom	Qwest Result	Mod Z Scr	Parity Scr
Oct-04									
Nov-04									
Dec-04									
Jan-05									
Feb-05									
Mar-05									
Apr-05									
May-05									
Jun-05									
Jul-05	1	1	100.00%	0.00%	2	2	100.00%		
Aug-05									
Sep-05									

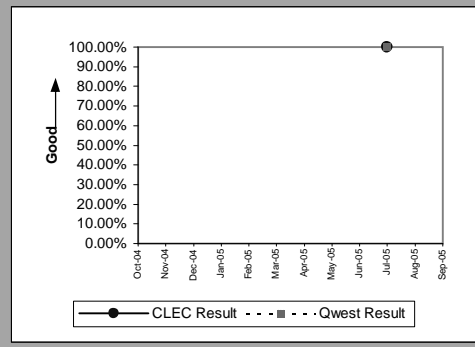

Unbundled Loop ISDN Capable(Parity)									
Date	CLEC Num	CLEC Denom	CLEC Result	CLEC Std Dev	Qwest Num	Qwest Denom	Qwest Result	Mod Z Scr	Parity Scr
Oct-04	8	8	100.00%	0.00%	11	11	100.00%		
Nov-04	5	5	100.00%	0.00%	11	11	100.00%		
Dec-04	9	10	90.00%	30.00%	9	9	100.00%		-0.610524
Jan-05	4	4	100.00%	0.00%	6	6	100.00%		
Feb-05	7	7	100.00%	0.00%	7	7	100.00%		
Mar-05	8	8	100.00%	0.00%	8	8	100.00%		
Apr-05	4	4	100.00%	0.00%	9	9	100.00%		
May-05	5	5	100.00%	0.00%	3	3	100.00%		
Jun-05	9	9	100.00%	0.00%	10	10	100.00%		
Jul-05	9	9	100.00%	0.00%	9	9	100.00%		
Aug-05	9	9	100.00%	0.00%	5	5	100.00%		
Sep-05	1	1	100.00%	0.00%	9	9	100.00%		

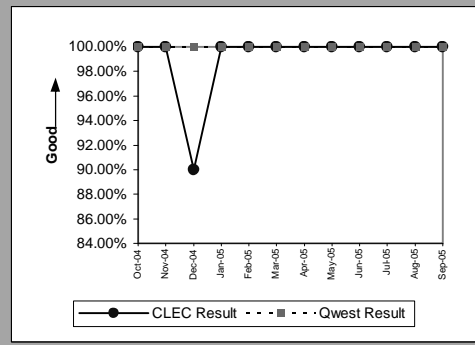

MR-5A - All Troubles Cleared within 4 Hours (Percent) - Interval Zone One

DS0(Parity)									
Date	CLEC Num	CLEC Denom	CLEC Result	CLEC Std Dev	Qwest Num	Qwest Denom	Qwest Result	Mod Z Scr	Parity Scr
Oct-04									
Nov-04									
Dec-04	3	3	100.00%	0.00%	138	161	85.71%	-0.700609	-1.42594
Jan-05									
Feb-05									
Mar-05									
Apr-05									
May-05									
Jun-05									
Jul-05									
Aug-05									
Sep-05	1	1	100.00%	0.00%	119	153	77.78%	-0.532784	-1.32391

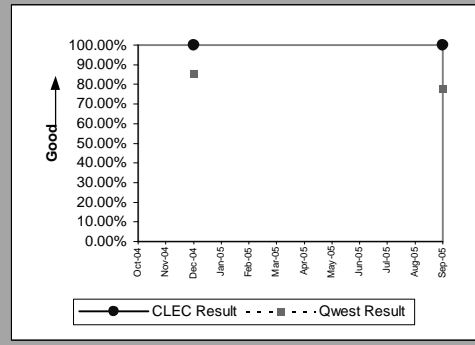

DS1(Parity)									
Date	CLEC Num	CLEC Denom	CLEC Result	CLEC Std Dev	Qwest Num	Qwest Denom	Qwest Result	Mod Z Scr	Parity Scr
Oct-04	1	1	100.00%	0.00%	127	151	84.11%	-0.433282	-1.263417
Nov-04									
Dec-04									
Jan-05									
Feb-05	0	1	0.00%	0.00%	97	118	82.20%	2.140148	-0.180262
Mar-05	0	1	0.00%	0.00%	111	133	83.46%	2.237812	-0.155413
Apr-05	1	1	100.00%	0.00%	75	98	76.53%	-0.550971	-1.334967
May-05									
Jun-05									
Jul-05									
Aug-05									
Sep-05	1	2	50.00%	50.00%	92	124	74.19%	0.775698	-0.618507

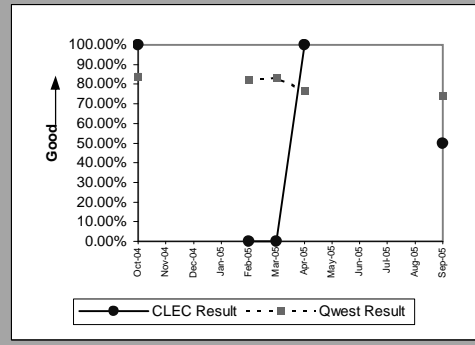

DS3(Parity)									
Date	CLEC Num	CLEC Denom	CLEC Result	CLEC Std Dev	Qwest Num	Qwest Denom	Qwest Result	Mod Z Scr	Parity Scr
Oct-04									
Nov-04									
Dec-04									
Jan-05									
Feb-05									
Mar-05									
Apr-05									
May-05									
Jun-05	1	1	100.00%	0.00%	2	2	100.00%		
Jul-05									
Aug-05									
Sep-05									

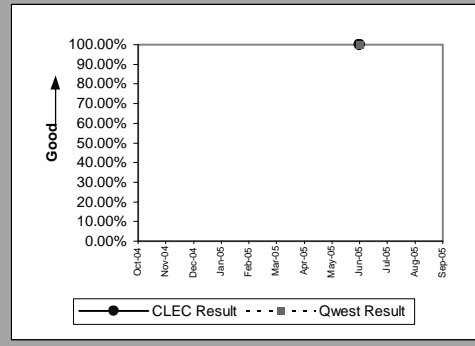

LIS Trunk(Parity)									
Date	CLEC Num	CLEC Denom	CLEC Result	CLEC Std Dev	Qwest Num	Qwest Denom	Qwest Result	Mod Z Scr	Parity Scr
Oct-04	7	7	100.00%	0.00%	4	4	100.00%		
Nov-04	2	3	66.67%	47.14%	3	4	75.00%	0.251976	-0.971416
Dec-04	3	4	75.00%	43.30%	2	2	100.00%		-0.788637
Jan-05	11	11	100.00%	0.00%	3	3	100.00%		
Feb-05	4	4	100.00%	0.00%	8	8	100.00%		
Mar-05	4	5	80.00%	40.00%	7	7	100.00%		-0.515221
Apr-05	3	3	100.00%	0.00%	3	3	100.00%		
May-05	6	6	100.00%	0.00%	10	10	100.00%		
Jun-05	8	9	88.89%	31.43%	11	11	100.00%		-0.55977
Jul-05	10	10	100.00%	0.00%	3	3	100.00%		
Aug-05	8	9	88.89%	31.43%	10	10	100.00%		-0.590665
Sep-05	9	9	100.00%	0.00%	3	3	100.00%		

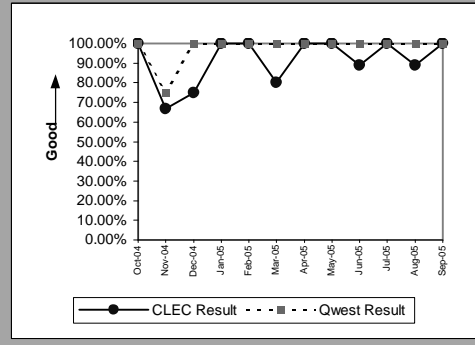

MR-5A - All Troubles Cleared within 4 Hours (Percent) - Interval Zone One

UDIT DS1(Parity)									
Date	CLEC Num	CLEC Denom	CLEC Result	CLEC Std Dev	Qwest Num	Qwest Denom	Qwest Result	Mod Z Scr	Parity Scr
Oct-04	1	1	100.00%	0.00%	127	151	84.11%	-0.433282	-1.263417
Nov-04									
Dec-04									
Jan-05									
Feb-05									
Mar-05									
Apr-05									
May-05									
Jun-05									
Jul-05	1	1	100.00%	0.00%	107	144	74.31%	-0.586012	-1.35627
Aug-05	1	4	25.00%	43.30%	97	138	70.29%	1.954014	0.043085
Sep-05									

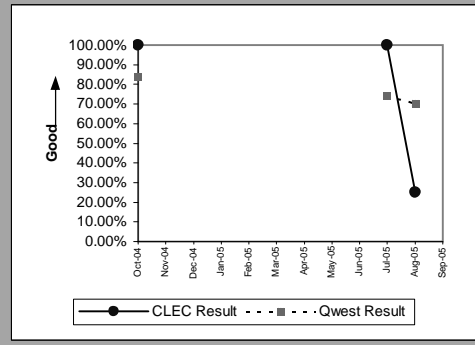

UDIT Above DS1 Level(Parity)									
Date	CLEC Num	CLEC Denom	CLEC Result	CLEC Std Dev	Qwest Num	Qwest Denom	Qwest Result	Mod Z Scr	Parity Scr
Oct-04	2	2	100.00%	0.00%	4	5	80.00%	-0.597614	-1.363324
Nov-04	2	3	66.67%	47.14%	5	8	62.50%	-0.127128	-1.077289
Dec-04	1	1	100.00%	0.00%	3	3	100.00%		
Jan-05									
Feb-05	1	1	100.00%	0.00%	1	1	100.00%		
Mar-05	3	4	75.00%	43.30%	4	4	100.00%		-0.62651
Apr-05	2	2	100.00%	0.00%	7	7	100.00%		
May-05	1	1	100.00%	0.00%	2	2	100.00%		
Jun-05	3	4	75.00%	43.30%	2	2	100.00%		-0.788637
Jul-05									
Aug-05	1	1	100.00%	0.00%	6	6	100.00%		
Sep-05	1	1	100.00%	0.00%	1	1	100.00%		

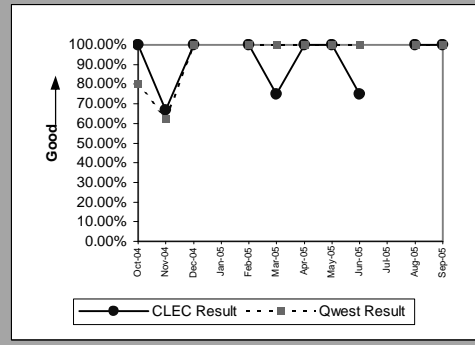

Unbundled Loop - 4 Wire Non-Loaded(Parity)									
Date	CLEC Num	CLEC Denom	CLEC Result	CLEC Std Dev	Qwest Num	Qwest Denom	Qwest Result	Mod Z Scr	Parity Scr
Oct-04									
Nov-04									
Dec-04	1	1	100.00%	0.00%	107	137	78.10%	-0.527581	-1.320747
Jan-05									
Feb-05	0	1	0.00%	0.00%	97	118	82.20%	2.140148	-0.180262
Mar-05	2	2	100.00%	0.00%	111	133	83.46%	-0.624919	-1.379924
Apr-05									
May-05	1	1	100.00%	0.00%	115	147	78.23%	-0.525719	-1.319615
Jun-05									
Jul-05	1	1	100.00%	0.00%	107	144	74.31%	-0.586012	-1.35627
Aug-05									
Sep-05									

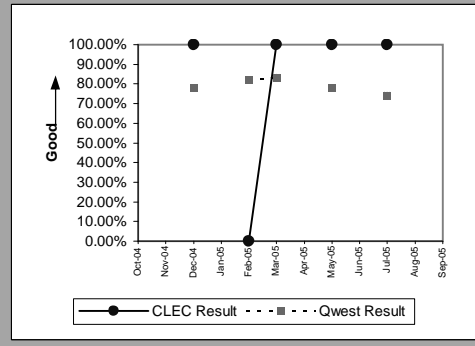

Unbundled Loop - DS1 Capable(Parity)									
Date	CLEC Num	CLEC Denom	CLEC Result	CLEC Std Dev	Qwest Num	Qwest Denom	Qwest Result	Mod Z Scr	Parity Scr
Oct-04	51	78	65.38%	47.57%	127	151	84.11%	3.672185	0.911026
Nov-04	57	84	67.86%	46.70%	125	144	86.81%	4.078092	1.031303
Dec-04	56	74	75.68%	42.90%	107	137	78.10%	0.406711	-0.758762
Jan-05	63	91	69.23%	46.15%	111	145	76.55%	1.292062	-0.251187
Feb-05	53	77	68.83%	46.32%	97	118	82.20%	2.386487	0.294728
Mar-05	65	96	67.71%	46.76%	111	133	83.46%	3.165277	0.672206
Apr-05	42	79	53.16%	49.90%	75	98	76.53%	3.646338	0.974716
May-05	58	88	65.91%	47.40%	115	147	78.23%	2.215378	0.243516
Jun-05	57	85	67.06%	47.00%	99	126	78.57%	1.998933	0.123235
Jul-05	50	72	69.44%	46.06%	107	144	74.31%	0.770772	-0.571004
Aug-05	56	104	53.85%	49.85%	97	138	70.29%	2.771082	0.588814
Sep-05	44	65	67.69%	46.77%	92	124	74.19%	0.970254	-0.432485

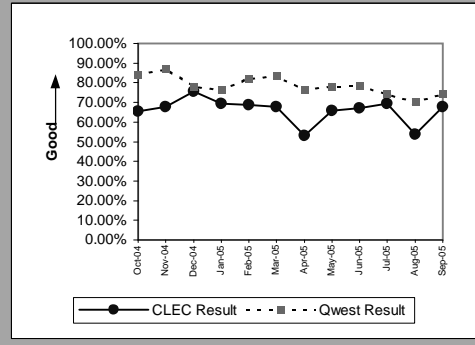

MR-5A - All Troubles Cleared within 4 Hours (Percent) - Interval Zone One

Unbundled Loop - DS3 Capable(Parity)									
Date	CLEC Num	CLEC Denom	CLEC Result	CLEC Std Dev	Qwest Num	Qwest Denom	Qwest Result	Mod Z Scr	Parity Scr
Oct-04									
Nov-04									
Dec-04									
Jan-05									
Feb-05									
Mar-05									
Apr-05									
May-05	1	1	100.00%	0.00%	2	2	100.00%		
Jun-05									
Jul-05									
Aug-05									
Sep-05									

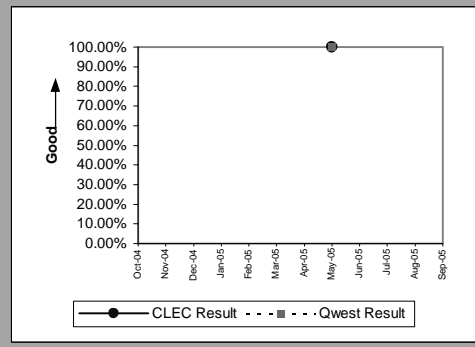

E911(Parity)									
Date	CLEC Num	CLEC Denom	CLEC Result	CLEC Std Dev	Qwest Num	Qwest Denom	Qwest Result	Mod Z Scr	Parity Scr
Oct-04									
Nov-04									
Dec-04									
Jan-05									
Feb-05									
Mar-05									
Apr-05									
May-05	1	1	100.00%	0.00%					
Jun-05									
Jul-05									
Aug-05									
Sep-05									

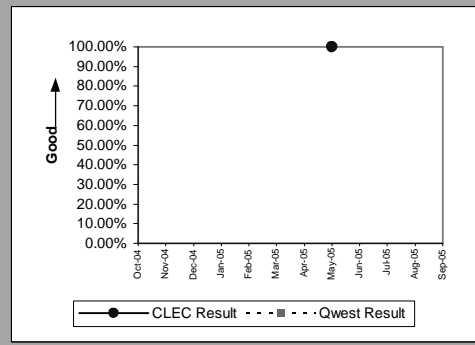

MR-5A - All Troubles Cleared within 4 Hours (Percent) - Interval Zone One

Enhanced Extended Loops - DS0 Capable(Diagnostic)				
Date	CLEC Num	CLEC Denom	CLEC Result	CLEC Std Dev
Oct-04		2	2	100.00%
Nov-04				0.00%
Dec-04				
Jan-05				
Feb-05				
Mar-05				
Apr-05				
May-05				
Jun-05				
Jul-05				
Aug-05				
Sep-05				

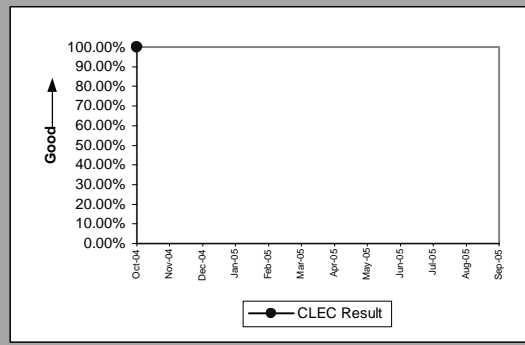

Enhanced Extended Loops - DS3 Capable(Parity)				
Date	CLEC Num	CLEC Denom	CLEC Result	CLEC Std Dev
Oct-04				
Nov-04				
Dec-04		1	1	100.00%
Jan-05				0.00%
Feb-05		1	1	100.00%
Mar-05				
Apr-05				
May-05				
Jun-05				
Jul-05				
Aug-05				
Sep-05				

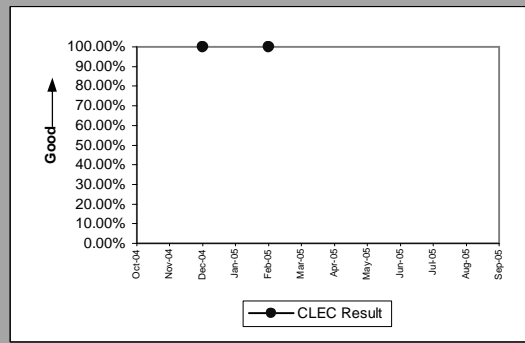



MR-5A - All Troubles Cleared within 4 Hours (Percent) - Interval Zone One

Enhanced Extended Loops - DS1 Capable(Parity)									
Date	CLEC Num	CLEC Denom	CLEC Result	CLEC Std Dev	Qwest Num	Qwest Denom	Qwest Result	Mod Z Scr	Parity Scr
Oct-04	36	47	76.60%	42.34%	127	151	84.11%	1.229778	-0.298737
Nov-04	33	47	70.21%	45.73%	125	144	86.81%	2.918526	0.500109
Dec-04	38	49	77.55%	41.72%	107	137	78.10%	0.080067	-0.949795
Jan-05	33	46	71.74%	45.03%	111	145	76.55%	0.671263	-0.600957
Feb-05	29	40	72.50%	44.65%	97	118	82.20%	1.386604	-0.218242
Mar-05	33	42	78.57%	41.03%	111	133	83.46%	0.743142	-0.563657
Apr-05	36	47	76.60%	42.34%	75	98	76.53%	-0.008662	-1.005266
May-05	40	59	67.80%	46.73%	115	147	78.23%	1.640679	-0.063951
Jun-05	32	41	78.05%	41.39%	99	126	78.57%	0.070843	-0.952766
Jul-05	38	49	77.55%	41.72%	107	144	74.31%	-0.449104	-1.273036
Aug-05	47	73	64.38%	47.89%	97	138	70.29%	0.893051	-0.47255
Sep-05	34	60	56.67%	49.55%	92	124	74.19%	2.547035	0.431452

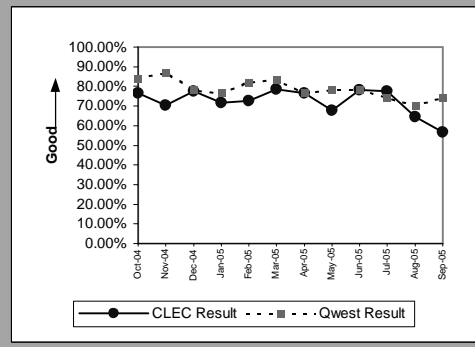

MR-5B - All Troubles Cleared within 4 Hours (Percent) - Interval Zone Two

ISDN Primary(Parity)									
Date	CLEC Num	CLEC Denom	CLEC Result	CLEC Std Dev	Qwest Num	Qwest Denom	Qwest Result	Mod Z Scr	Parity Scr
Oct-04									
Nov-04									
Dec-04									
Jan-05									
Feb-05									
Mar-05									
Apr-05	2	2	100.00%	0.00%	15	15	100.00%		
May-05									
Jun-05									
Jul-05									
Aug-05									
Sep-05									

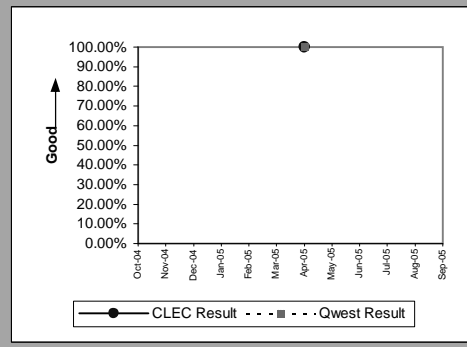

DS0(Parity)									
Date	CLEC Num	CLEC Denom	CLEC Result	CLEC Std Dev	Qwest Num	Qwest Denom	Qwest Result	Mod Z Scr	Parity Scr
Oct-04									
Nov-04									
Dec-04									
Jan-05									
Feb-05									
Mar-05									
Apr-05	1	1	100.00%	0.00%	110	128	85.94%	-0.402949	-1.244976
May-05	1	1	100.00%	0.00%	138	162	85.19%	-0.415748	-1.252757
Jun-05									
Jul-05									
Aug-05									
Sep-05									

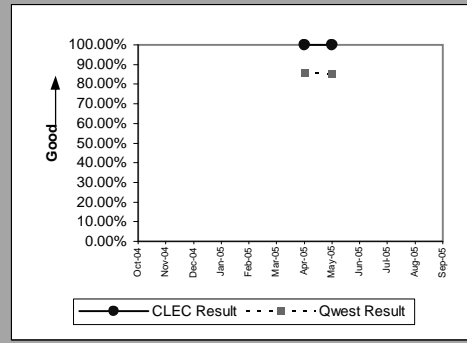

DS1(Parity)									
Date	CLEC Num	CLEC Denom	CLEC Result	CLEC Std Dev	Qwest Num	Qwest Denom	Qwest Result	Mod Z Scr	Parity Scr
Oct-04									
Nov-04									
Dec-04	1	1	100.00%	0.00%	101	128	78.91%	-0.515029	-1.313115
Jan-05									
Feb-05									
Mar-05									
Apr-05	6	7	85.71%	34.99%	107	134	79.85%	-0.377036	-1.229222
May-05									
Jun-05	2	2	100.00%	0.00%	79	109	72.48%	-0.863602	-1.525033
Jul-05	1	1	100.00%	0.00%	77	117	65.81%	-0.717689	-1.436324
Aug-05	1	1	100.00%	0.00%	104	136	76.47%	-0.552672	-1.336001
Sep-05	1	1	100.00%	0.00%	97	124	78.23%	-0.525475	-1.319466

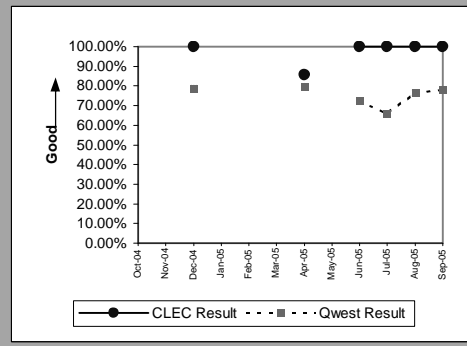

LIS Trunk(Parity)									
Date	CLEC Num	CLEC Denom	CLEC Result	CLEC Std Dev	Qwest Num	Qwest Denom	Qwest Result	Mod Z Scr	Parity Scr
Oct-04	0	1	0.00%	0.00%	2	2	100.00%		-0.365045
Nov-04	5	5	100.00%	0.00%					
Dec-04	2	4	50.00%	50.00%	3	5	60.00%	0.30429	-0.917038
Jan-05	3	3	100.00%	0.00%	3	3	100.00%		
Feb-05	0	1	0.00%	0.00%	1	1	100.00%		-0.589939
Mar-05	5	5	100.00%	0.00%	2	2	100.00%		
Apr-05	2	3	66.67%	47.14%	2	2	100.00%		-0.706925
May-05	2	2	100.00%	0.00%	5	5	100.00%		
Jun-05	2	2	100.00%	0.00%	5	5	100.00%		
Jul-05	4	4	100.00%	0.00%					
Aug-05	6	6	100.00%	0.00%	5	6	83.33%	-0.774597	-1.470921
Sep-05	2	2	100.00%	0.00%	2	2	100.00%		

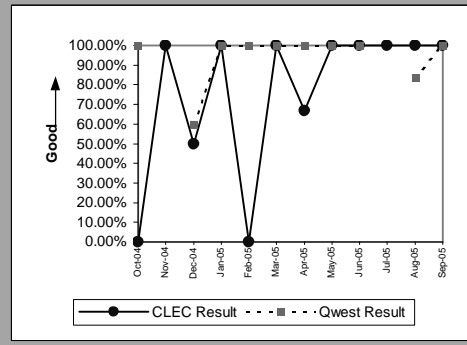

MR-5B - All Troubles Cleared within 4 Hours (Percent) - Interval Zone Two

UDIT DS1(Parity)									
Date	CLEC Num	CLEC Denom	CLEC Result	CLEC Std Dev	Qwest Num	Qwest Denom	Qwest Result	Mod Z Scr	Parity Scr
Oct-04	1	1	100.00%	0.00%	116	145	80.00%	-0.498285	-1.302936
Nov-04									
Dec-04	1	1	100.00%	0.00%	101	128	78.91%	-0.515029	-1.313115
Jan-05									
Feb-05									
Mar-05									
Apr-05									
May-05									
Jun-05									
Jul-05									
Aug-05	1	1	100.00%	0.00%	104	136	76.47%	-0.552672	-1.336001
Sep-05									

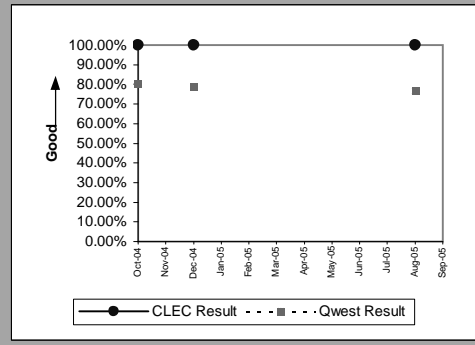

UDIT Above DS1 Level(Parity)									
Date	CLEC Num	CLEC Denom	CLEC Result	CLEC Std Dev	Qwest Num	Qwest Denom	Qwest Result	Mod Z Scr	Parity Scr
Oct-04									
Nov-04	1	1	100.00%	0.00%	1	2	50.00%	-0.816497	-1.496395
Dec-04									
Jan-05									
Feb-05	1	1	100.00%	0.00%	3	3	100.00%		
Mar-05									
Apr-05	0	1	0.00%	0.00%	1	1	100.00%		-0.589939
May-05									
Jun-05									
Jul-05									
Aug-05									
Sep-05									

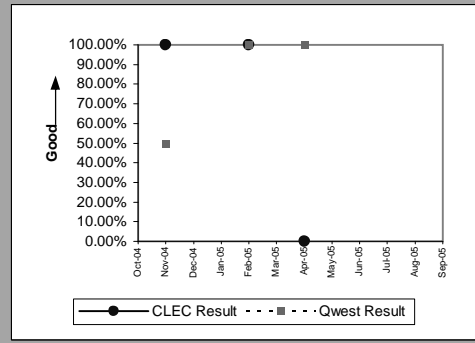

Unbundled Loop - DS1 Capable(Parity)									
Date	CLEC Num	CLEC Denom	CLEC Result	CLEC Std Dev	Qwest Num	Qwest Denom	Qwest Result	Mod Z Scr	Parity Scr
Oct-04	6	12	50.00%	50.00%	116	145	80.00%	2.496813	0.328087
Nov-04	6	12	50.00%	50.00%	117	139	84.17%	3.111708	0.56508
Dec-04	8	14	57.14%	49.49%	101	128	78.91%	1.895042	0.04032
Jan-05	4	5	80.00%	40.00%	102	134	76.12%	-0.199829	-1.121487
Feb-05	6	18	33.33%	47.14%	98	113	86.73%	6.200668	1.788692
Mar-05	10	11	90.91%	28.75%	115	131	87.79%	-0.303808	-1.184702
Apr-05	5	8	62.50%	48.41%	107	134	79.85%	1.188509	-0.337864
May-05	10	22	45.45%	49.79%	88	118	74.58%	2.879954	0.586596
Jun-05	8	13	61.54%	48.65%	79	109	72.48%	0.834678	-0.512495
Jul-05	16	24	66.67%	47.14%	77	117	65.81%	-0.080411	-1.048886
Aug-05	9	12	75.00%	43.30%	104	136	76.47%	0.115124	-0.917919
Sep-05	4	6	66.67%	47.14%	97	124	78.23%	0.67003	-0.615617

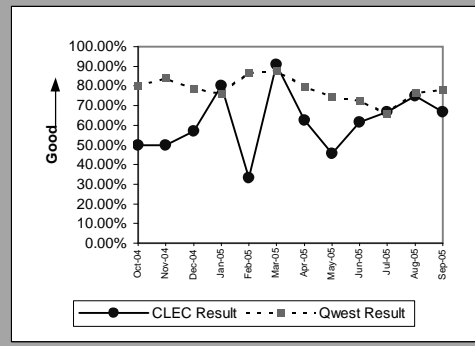

E911(Parity)									
Date	CLEC Num	CLEC Denom	CLEC Result	CLEC Std Dev	Qwest Num	Qwest Denom	Qwest Result	Mod Z Scr	Parity Scr
Oct-04									
Nov-04									
Dec-04	1	1	100.00%	0.00%					
Jan-05									
Feb-05									
Mar-05									
Apr-05									
May-05	1	1	100.00%	0.00%					
Jun-05									
Jul-05									
Aug-05									
Sep-05									

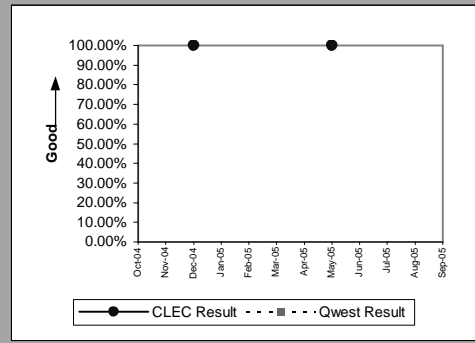

MR-5B - All Troubles Cleared within 4 Hours (Percent) - Interval Zone Two

Enhanced Extended Loops - DS1 Capable(Parity)									
Date	CLEC Num	CLEC Denom	CLEC Result	CLEC Std Dev	Qwest Num	Qwest Denom	Qwest Result	Mod Z Scr	Parity Scr
Oct-04	11	14	78.57%	41.03%	116	145	80.00%	0.127612	-0.907137
Nov-04	6	7	85.71%	34.99%	117	139	84.17%	-0.109036	-1.066289
Dec-04	2	2	100.00%	0.00%	101	128	78.91%	-0.725554	-1.441105
Jan-05	10	15	66.67%	47.14%	102	134	76.12%	0.814314	-0.521073
Feb-05	11	15	73.33%	44.22%	98	113	86.73%	1.436335	-0.221099
Mar-05	16	20	80.00%	40.00%	115	131	87.79%	0.990498	-0.436186
Apr-05	0	5	0.00%	0.00%	107	134	79.85%	4.370589	1.18667
May-05	15	19	78.95%	40.77%	88	118	74.58%	-0.406095	-1.246888
Jun-05	9	12	75.00%	43.30%	79	109	72.48%	-0.185725	-1.112913
Jul-05	0	5	0.00%	0.00%	77	117	65.81%	3.038179	0.740333
Aug-05	13	16	81.25%	39.03%	104	136	76.47%	-0.426314	-1.25918
Sep-05	4	4	100.00%	0.00%	97	124	78.23%	-1.038561	-1.6314

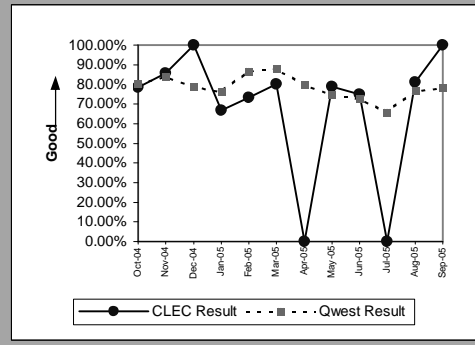

MR-6A - Mean Time to Restore (Hours:Minutes) - Dispatches within MSAs

Residence(Parity)									
Date	CLEC Num	CLEC Denom	CLEC Result	CLEC Std Dev	Qwest Num	Qwest Denom	Qwest Result	Mod Z Scr	Parity Scr
Oct-04	885:57	56	15:49	9:23	189100:43	10,655	17:45	-0.900357	-1.547378
Nov-04	854:55	45	19:00	8:33	180085:29	9,800	18:23	0.273761	-0.735905
Dec-04	893:43	45	19:52	16:14	217869:09	10,937	19:55	-0.022777	-1.013848
Jan-05	828:05	49	16:54	11:50	232925:49	11,284	20:39	-1.566883	-1.952597
Feb-05	584:49	36	16:15	9:57	130176:02	7,865	16:33	-0.102535	-1.062337
Mar-05	611:03	55	11:07	9:01	158294:09	10,100	15:40	-2.64666	-2.609055
Apr-05	611:06	40	15:17	9:38	155547:36	8,904	17:28	-0.669523	-1.407041
May-05	553:07	42	13:10	11:18	209199:29	10,373	20:10	-2.679026	-2.628732
Jun-05	786:57	49	16:04	11:35	194408:48	10,215	19:02	-1.184277	-1.719989
Jul-05	767:01	40	19:11	8:55	228927:34	12,044	19:00	0.06969	-0.918993
Aug-05	1440:49	64	22:31	22:26	224837:53	11,176	20:07	1.09058	-0.306511
Sep-05	917:16	60	15:17	9:07	180788:42	9,681	18:40	-1.262112	-1.767309

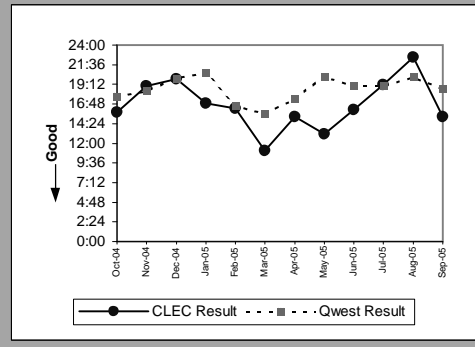

Business(Parity)									
Date	CLEC Num	CLEC Denom	CLEC Result	CLEC Std Dev	Qwest Num	Qwest Denom	Qwest Result	Mod Z Scr	Parity Scr
Oct-04	115:21	11	10:29	8:18	16700:45	1,238	13:29	-0.729669	-1.443607
Nov-04	138:57	12	11:35	13:01	14848:32	1,084	13:42	-0.480221	-1.291953
Dec-04	309:11	21	14:43	10:19	19356:28	1,201	16:07	-0.283776	-1.172524
Jan-05	77:04	6	12:51	9:23	20191:07	1,301	15:31	-0.419049	-1.254764
Feb-05	138:30	10	13:51	13:38	11649:46	923	12:37	0.269539	-0.707131
Mar-05	162:55	11	14:49	14:16	14610:35	1,183	12:21	0.643934	-0.566678
Apr-05	55:26	6	9:14	7:17	15201:54	1,165	13:03	-0.72789	-1.442526
May-05	122:51	8	15:21	15:17	19635:20	1,239	15:51	-0.085794	-1.052159
Jun-05	47:22	4	11:50	9:06	18645:55	1,209	15:25	-0.469128	-1.28521
Jul-05	54:45	4	13:41	13:32	19955:19	1,229	16:14	-0.41078	-1.249737
Aug-05	49:39	4	12:25	8:20	21347:33	1,225	17:26	-0.632063	-1.384267
Sep-05									

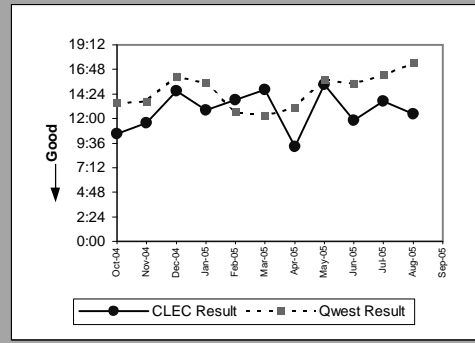

Centrex(Parity)									
Date	CLEC Num	CLEC Denom	CLEC Result	CLEC Std Dev	Qwest Num	Qwest Denom	Qwest Result	Mod Z Scr	Parity Scr
Oct-04									
Nov-04									
Dec-04									
Jan-05									
Feb-05									
Mar-05	27:18	2	13:39	15:42	521:53	55	9:29	0.47599	-0.492661
Apr-05									
May-05	44:10	1	44:10	0:00	898:10	60	14:58	1.163498	0.171433
Jun-05	22:19	1	22:19	0:00	859:17	68	12:38	0.480314	-0.337723
Jul-05									
Aug-05	59:34	2	29:47	13:42	538:56	45	11:59	2.105655	0.050509
Sep-05									

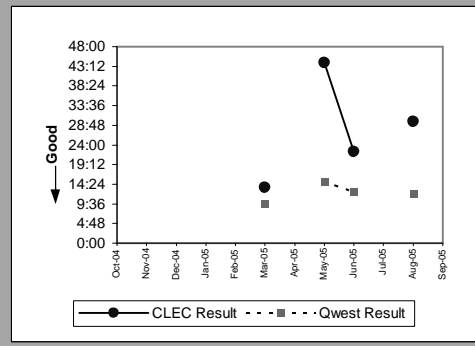

Centrex 21(Parity)									
Date	CLEC Num	CLEC Denom	CLEC Result	CLEC Std Dev	Qwest Num	Qwest Denom	Qwest Result	Mod Z Scr	Parity Scr
Oct-04									
Nov-04									
Dec-04	22:02	3	7:21	11:46	1172:47	91	12:53	-0.943546	-1.573635
Jan-05	66:00	2	33:00	20:23	1761:10	118	14:56	1.971333	-0.088969
Feb-05	16:09	4	4:02	2:59	1277:57	100	12:47	-1.224105	-1.744203
Mar-05	30:35	4	7:39	7:29	1219:19	112	10:53	-0.716793	-1.435779
Apr-05	41:04	2	20:32	0:27	1799:11	119	15:07	0.512459	-0.589939
May-05	30:44	3	10:15	8:29	1949:06	104	18:44	-0.7255	-1.441073
Jun-05									
Jul-05	18:26	2	9:13	8:01	1644:43	100	16:27	-0.832826	-1.506322
Aug-05	48:51	3	16:17	15:16	1699:16	103	16:30	-0.021035	-1.012788
Sep-05	2:01	1	2:01	0:00	1385:10	90	15:23	-0.859105	-1.522299

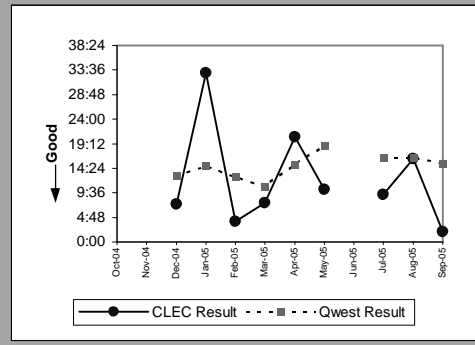

MR-6A - Mean Time to Restore (Hours:Minutes) - Dispatches within MSAs

PBX(Parity)									
Date	CLEC Num	CLEC Denom	CLEC Result	CLEC Std Dev	Qwest Num	Qwest Denom	Qwest Result	Mod Z Scr	Parity Scr
Oct-04	10:47	2	5:23	2:41	140:04	20	7:00	-0.249373	-1.151608
Nov-04									
Dec-04									
Jan-05									
Feb-05									
Mar-05									
Apr-05									
May-05									
Jun-05									
Jul-05	0:46	1	0:46	0:00	16:00	8	2:00	-0.931694	-1.56643
Aug-05									
Sep-05	123:52	1	123:52	0:00	112:11	18	6:14	18.964233	1.261001

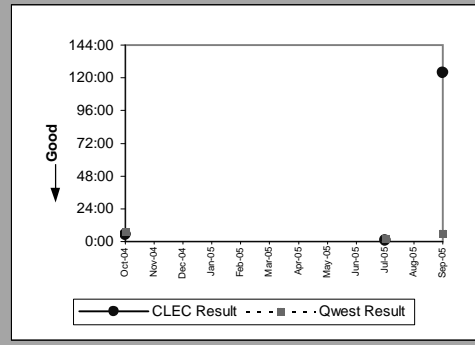

UNE - P (POTS)(Parity)									
Date	CLEC Num	CLEC Denom	CLEC Result	CLEC Std Dev	Qwest Num	Qwest Denom	Qwest Result	Mod Z Scr	Parity Scr
Oct-04	6432:43	507	12:41	10:58	205801:28	11,893	17:18	-6.444545	-4.918005
Nov-04	6028:06	462	13:03	10:59	194934:01	10,884	17:55	-6.702863	-5.075052
Dec-04	7074:44	522	13:33	11:11	237225:37	12,138	19:33	-7.369062	-5.480072
Jan-05	457:33	42	10:54	8:19	253116:56	12,585	20:07	-3.582777	-3.178174
Feb-05	315:54	26	12:09	10:57	141825:48	8,788	16:08	-1.154529	-1.701904
Mar-05	288:34	23	12:33	8:01	172904:44	11,283	15:19	-1.041724	-1.633323
Apr-05	181:25	14	12:57	7:08	170749:30	10,069	16:57	-0.74931	-1.455548
May-05	239:00	14	17:04	16:45	228834:49	11,612	19:42	-0.584169	-1.355149
Jun-05	146:08	12	12:11	7:20	213054:43	11,424	18:39	-1.293026	-1.786104
Jul-05	159:35	16	9:58	6:43	248882:53	13,273	18:45	-2.34113	-2.423306
Aug-05	349:12	20	17:28	16:06	246185:26	12,401	19:51	-0.615129	-1.373972
Sep-05	34:45	6	5:47	6:39	197603:30	10,767	18:21	-1.517926	-1.922833

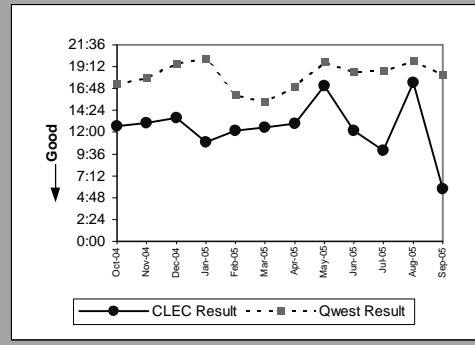

UNE P (Centrex)(Parity)									
Date	CLEC Num	CLEC Denom	CLEC Result	CLEC Std Dev	Qwest Num	Qwest Denom	Qwest Result	Mod Z Scr	Parity Scr
Oct-04	100:42	11	9:09	8:57	718:01	63	11:24	-0.452229	-1.274936
Nov-04	109:02	15	7:16	8:25	753:57	67	11:15	-1.16023	-1.70537
Dec-04	64:16	15	4:17	2:34	1445:56	94	15:23	-2.707814	-2.646234
Jan-05	19:20	6	3:13	1:06	1112:53	83	13:24	-1.823582	-2.108659
Feb-05									
Mar-05									
Apr-05									
May-05									
Jun-05									
Jul-05									
Aug-05									
Sep-05									

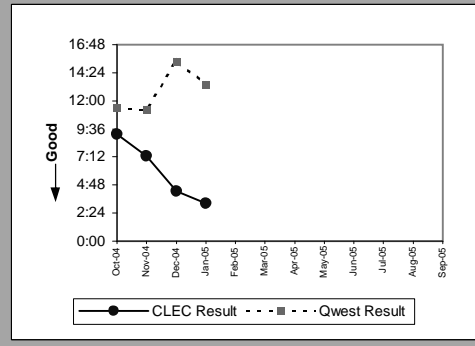

UNE P (Centrex 21)(Parity)									
Date	CLEC Num	CLEC Denom	CLEC Result	CLEC Std Dev	Qwest Num	Qwest Denom	Qwest Result	Mod Z Scr	Parity Scr
Oct-04	9:20	3	3:07	0:32	1707:27	121	14:07	-1.131521	-1.687916
Nov-04	43:43	4	10:56	6:39	1821:50	131	13:54	-0.471092	-1.286404
Dec-04	115:26	7	16:29	14:36	1172:47	91	12:53	0.917421	-0.524356
Jan-05	5:51	1	5:51		1761:10	118	14:56	-0.702814	-1.427281
Feb-05									
Mar-05									
Apr-05									
May-05									
Jun-05									
Jul-05									
Aug-05									
Sep-05									

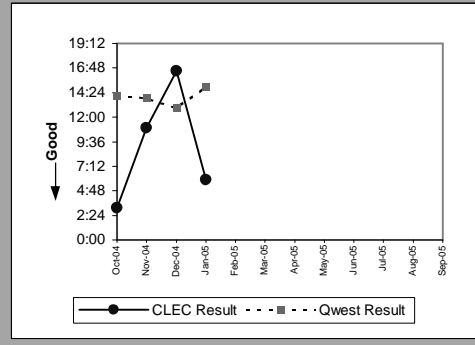

MR-6A - Mean Time to Restore (Hours:Minutes) - Dispatches within MSAs

Line Sharing(Parity)									
Date	CLEC Num	CLEC Denom	CLEC Result	CLEC Std Dev	Qwest Num	Qwest Denom	Qwest Result	Mod Z Scr	Parity Scr
Oct-04	383:34	16	23:58	18:22	205801:28	11,893	17:18	1.687429	-0.017276
Nov-04	259:30	10	25:57	19:02	194934:01	10,884	17:55	1.664074	-0.088969
Dec-04	195:52	8	24:29	14:52	237225:37	12,138	19:33	0.76788	-0.513938
Jan-05	258:02	9	28:40	18:07	253116:56	12,585	20:07	1.541642	-0.116148
Feb-05	86:37	4	21:39	3:01	141825:48	8,788	16:08	0.626997	-0.375085
Mar-05	27:16	2	13:38	14:01	172904:44	11,283	15:19	-0.187166	-1.113789
Apr-05	65:47	4	16:27	9:30	170749:30	10,069	16:57	-0.051308	-1.031193
May-05	92:59	4	23:15	13:43	228834:49	11,612	19:42	0.419515	-0.601346
Jun-05	107:52	5	21:34	10:13	213054:43	11,424	18:39	0.37715	-0.59756
Jul-05									
Aug-05									
Sep-05	50:08	4	12:32	10:26	197603:30	10,767	18:21	-0.574243	-1.349115

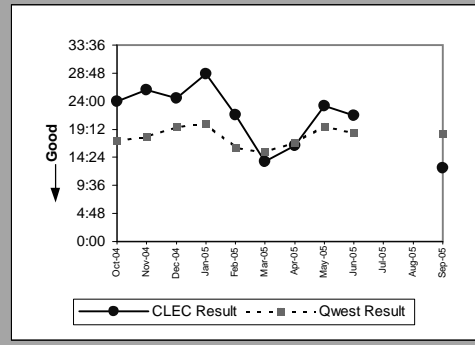

Line Splitting(Parity)									
Date	CLEC Num	CLEC Denom	CLEC Result	CLEC Std Dev	Qwest Num	Qwest Denom	Qwest Result	Mod Z Scr	Parity Scr
Oct-04	45:03	3	15:01	12:08	31624:17	894	35:22	-0.348133	-1.21165
Nov-04	45:47	4	11:27	9:33	17589:19	515	34:09	-0.798938	-1.48572
Dec-04	83:48	5	16:46	19:09	70286:54	813	86:27	-0.868637	-1.528094
Jan-05	54:27	2	27:13	2:16	16319:06	578	28:14	-0.043416	-1.026395
Feb-05	114:32	6	19:05	10:49	35312:03	574	61:31	-0.714249	-1.434233
Mar-05	287:09	13	22:05	16:25	26557:08	818	32:28	-0.526051	-1.319816
Apr-05	58:14	3	19:25	15:10	19827:23	626	31:40	-0.530348	-1.322429
May-05	25:26	2	12:43	11:44	26152:32	830	31:31	-0.699403	-1.425207
Jun-05	99:55	6	16:39	7:27	26616:45	902	29:31	-0.950085	-1.577611
Jul-05	60:38	3	20:13	3:28	26502:38	831	31:54	-0.259325	-1.157658
Aug-05	83:23	5	16:41	7:58	34059:17	982	34:41	-0.39112	-1.237845
Sep-05	82:00	4	20:30	10:50	35617:28	801	44:28	-0.303964	-1.184797

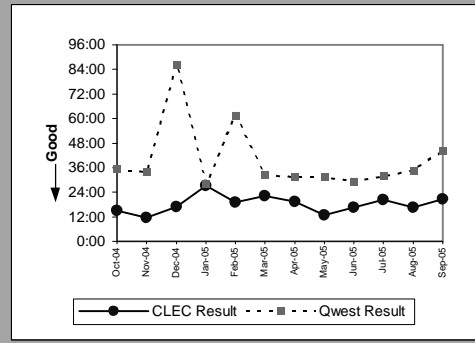

MR-6B - Mean Time to Restore (Hours:Minutes) - Dispatches outside MSAs

Residence(Parity)									
Date	CLEC Num	CLEC Denom	CLEC Result	CLEC Std Dev	Qwest Num	Qwest Denom	Qwest Result	Mod Z Scr	Parity Scr
Oct-04	82:40	6	13:47	11:00	43823:04	2,663	16:27	-0.47503	-1.288798
Nov-04	76:14	7	10:53	9:09	42880:55	2,418	17:44	-1.193193	-1.72541
Dec-04	172:49	10	17:17	13:45	44887:23	2,597	17:17	-0.000566	-1.000344
Jan-05	113:32	11	10:19	8:59	52529:57	2,628	19:59	-1.910062	-2.161235
Feb-05	148:11	11	13:28	10:03	32758:22	1,863	17:35	-0.896288	-1.544905
Mar-05	79:12	7	11:19	11:18	38307:53	2,623	14:36	-0.627627	-1.38157
Apr-05	181:22	11	16:29	9:02	35620:09	2,263	15:44	0.166133	-0.811085
May-05	74:23	6	12:24	11:58	51849:08	2,715	19:06	-0.935072	-1.568483
Jun-05	237:14	13	18:15	13:20	53193:21	3,126	17:01	0.252044	-0.72919
Jul-05	142:46	6	23:48	11:38	50886:09	2,533	20:05	0.536538	-0.59756
Aug-05	315:49	16	19:44	16:24	59409:14	3,010	19:44	0.000221	-0.878812
Sep-05	158:21	15	10:33	9:42	42193:49	2,414	17:29	-1.538359	-1.935256

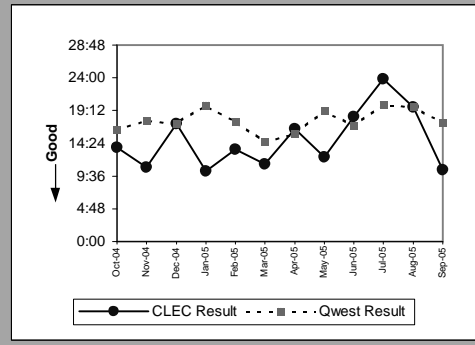

Business(Parity)									
Date	CLEC Num	CLEC Denom	CLEC Result	CLEC Std Dev	Qwest Num	Qwest Denom	Qwest Result	Mod Z Scr	Parity Scr
Oct-04									
Nov-04	14:08	3	4:43	2:45	2801:09	272	10:18	-0.7387	-1.449098
Dec-04	1:12	1	1:12		2643:41	225	11:45	-0.856762	-1.520874
Jan-05	37:59	5	7:36	9:30	3770:29	273	13:49	-0.916462	-1.557169
Feb-05	3:19	1	3:19	0:00	2581:33	194	13:18	-0.760315	-1.462239
Mar-05	21:01	1	21:01	0:00	2537:12	243	10:26	0.910855	-0.466277
Apr-05	3:02	1	3:02	0:00	2177:55	213	10:13	-0.632754	-1.384687
May-05	6:50	2	3:25	0:33	3554:46	296	12:01	-0.888157	-1.539961
Jun-05									
Jul-05									
Aug-05									
Sep-05	16:29	1	16:29	0:00	2945:50	207	14:14	0.106268	-0.849121

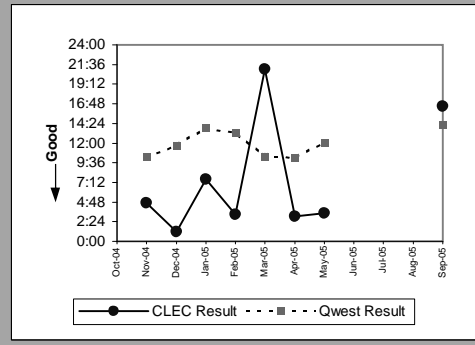

Centrex 21(Parity)									
Date	CLEC Num	CLEC Denom	CLEC Result	CLEC Std Dev	Qwest Num	Qwest Denom	Qwest Result	Mod Z Scr	Parity Scr
Oct-04									
Nov-04									
Dec-04									
Jan-05									
Feb-05									
Mar-05	1:12	1	1:12	0:00	198:48	23	8:39	-0.933868	-1.567751
Apr-05									
May-05									
Jun-05									
Jul-05	19:48	1	19:48	0:00	112:20	10	11:14	0.616493	-0.574501
Aug-05									
Sep-05	19:26	1	19:26	0:00	63:02	6	10:30	0.80402	-0.87103

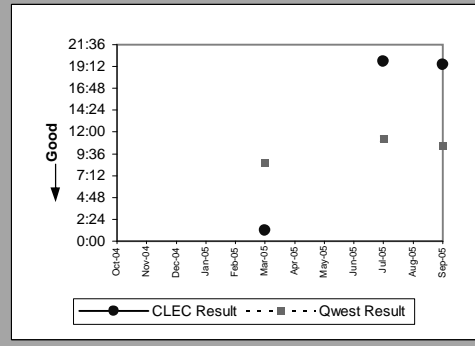

PBX(Parity)									
Date	CLEC Num	CLEC Denom	CLEC Result	CLEC Std Dev	Qwest Num	Qwest Denom	Qwest Result	Mod Z Scr	Parity Scr
Oct-04									
Nov-04									
Dec-04	6:23	1	6:23		3:21	3	1:07	6.023705	1.261001
Jan-05									
Feb-05	2:22	1	2:22	0:00	37:02	5	7:24	-0.818807	-1.4978
Mar-05									
Apr-05									
May-05	16:22	2	8:11	9:21	33:44	4	8:26	-0.031081	-1.018896
Jun-05									
Jul-05									
Aug-05	3:35	1	3:35	0:00	34:14	6	5:42	-0.240294	-1.146089
Sep-05									

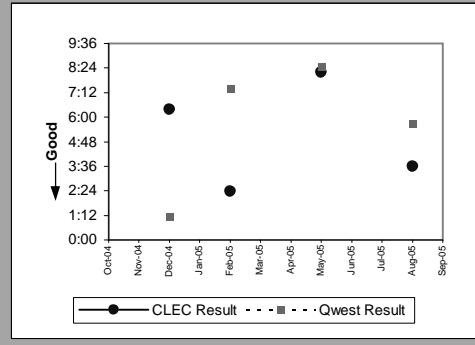



MR-6B - Mean Time to Restore (Hours:Minutes) - Dispatches outside MSAs

UNE - P (POTS)(Parity)									
Date	CLEC Num	CLEC Denom	CLEC Result	CLEC Std Dev	Qwest Num	Qwest Denom	Qwest Result	Mod Z Scr	Parity Scr
Oct-04	1128:30	120	9:24	8:24	47587:00	2,932	16:14	-3.864482	-3.349438
Nov-04	1045:30	109	9:36	9:55	45682:04	2,690	16:59	-5.003785	-4.042085
Dec-04	1073:02	102	10:31	11:22	47531:04	2,822	16:51	-4.266542	-3.593874
Jan-05	230:26	15	15:22	20:03	56300:26	2,901	19:24	-0.936137	-1.569131
Feb-05	61:03	8	7:38	8:23	35339:55	2,057	17:11	-1.792391	-2.089696
Mar-05	19:53	5	3:59	2:35	40845:05	2,866	14:15	-1.672933	-2.017071
Apr-05	57:12	7	8:10	7:47	37798:04	2,476	15:16	-1.275254	-1.775299
May-05	37:29	4	9:22	10:12	55403:54	3,011	18:24	-1.042274	-1.633658
Jun-05	113:55	13	8:46	7:55	56824:11	3,425	16:35	-1.631299	-1.991759
Jul-05	14:16	2	7:08	7:07	56245:31	2,843	19:47	-0.973591	-1.591901
Aug-05	33:42	2	16:51	7:03	64617:57	3,309	19:32	-0.167605	-1.101897
Sep-05	48:36	3	16:12	19:10	45139:39	2,621	17:13	-0.099884	-1.060725

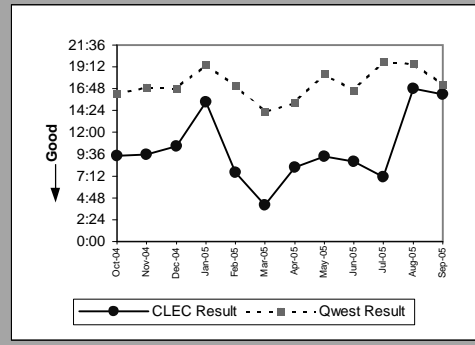

UNE P (Centrex)(Parity)									
Date	CLEC Num	CLEC Denom	CLEC Result	CLEC Std Dev	Qwest Num	Qwest Denom	Qwest Result	Mod Z Scr	Parity Scr
Oct-04									
Nov-04									
Dec-04									
Jan-05	3:00	1	3:00		77:43	3	25:54	-0.598952	-1.364137
Feb-05									
Mar-05									
Apr-05									
May-05									
Jun-05									
Jul-05									
Aug-05									
Sep-05									

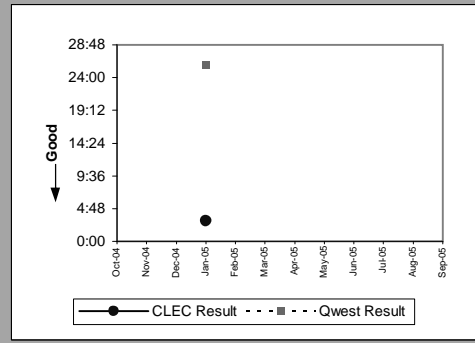

MR-6C - Mean Time to Restore (Hours:Minutes) - No dispatches

Residence(Parity)									
Date	CLEC Num	CLEC Denom	CLEC Result	CLEC Std Dev	Qwest Num	Qwest Denom	Qwest Result	Mod Z Scr	Parity Scr
Oct-04	49:01	6	8:10	15:00	16712:16	3,082	5:25	0.705601	-0.422307
Nov-04	76:21	10	7:38	9:49	12949:43	2,678	4:50	1.066709	-0.323757
Dec-04	47:07	5	9:25	9:52	11572:52	2,472	4:41	1.415832	-0.192305
Jan-05	12:28	5	2:30	3:00	8393:46	2,178	3:51	-0.450041	-1.273605
Feb-05	22:41	4	5:40	7:19	7506:45	1,997	3:46	0.600333	-0.556798
Mar-05	13:53	11	1:16	1:52	10110:52	2,461	4:07	-1.491206	-1.906589
Apr-05	15:29	5	3:06	3:00	7876:39	2,118	3:43	-0.231191	-1.140554
May-05	27:51	10	2:47	5:10	11456:26	2,238	5:07	-0.195974	-1.119144
Jun-05	23:29	12	1:57	1:44	11691:00	2,452	4:46	-1.282951	-1.779979
Jul-05	22:12	11	2:01	5:20	11250:54	2,355	4:47	-1.316645	-1.800463
Aug-05	21:10	11	1:55	3:44	11417:52	2,393	4:46	-1.263874	-1.768381
Sep-05	59:42	8	7:28	7:22	8645:10	1,988	4:21	1.14081	-0.254324

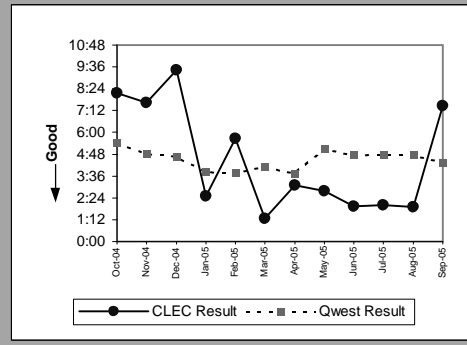

Business(Parity)									
Date	CLEC Num	CLEC Denom	CLEC Result	CLEC Std Dev	Qwest Num	Qwest Denom	Qwest Result	Mod Z Scr	Parity Scr
Oct-04	2:01	2	1:00	0:32	1716:55	532	3:14	-0.329997	-1.200624
Nov-04	17:51	4	4:28	7:35	1706:57	466	3:40	0.250066	-0.780447
Dec-04	10:30	5	2:06	2:08	1331:14	473	2:49	-0.301237	-1.183139
Jan-05	7:24	5	1:29	1:04	1071:18	458	2:20	-0.417214	-1.253648
Feb-05	3:55	3	1:18	1:31	1012:50	381	2:40	-0.48578	-1.295333
Mar-05	6:27	7	0:55	2:03	1173:12	458	2:34	-0.878442	-1.534055
Apr-05	0:52	1	0:52	0:00	949:41	420	2:16	-0.313227	-1.190429
May-05	0:29	2	0:14	0:18	4764:10	425	11:13	-0.085855	-1.052196
Jun-05	18:04	5	3:37	3:10	1336:09	488	2:44	0.320252	-0.649263
Jul-05	0:40	2	0:20	0:21	1251:19	419	2:59	-0.697892	-1.424288
Aug-05	0:37	1	0:37	0:00	1400:07	426	3:17	-0.234891	-1.142804
Sep-05									

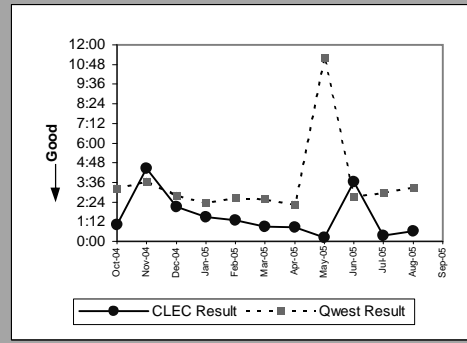

Centrex(Parity)									
Date	CLEC Num	CLEC Denom	CLEC Result	CLEC Std Dev	Qwest Num	Qwest Denom	Qwest Result	Mod Z Scr	Parity Scr
Oct-04									
Nov-04									
Dec-04									
Jan-05									
Feb-05									
Mar-05									
Apr-05									
May-05									
Jun-05									
Jul-05									
Aug-05	0:01	1	0:01	0:00	113:20	35	3:14	-0.611643	-1.371853
Sep-05									

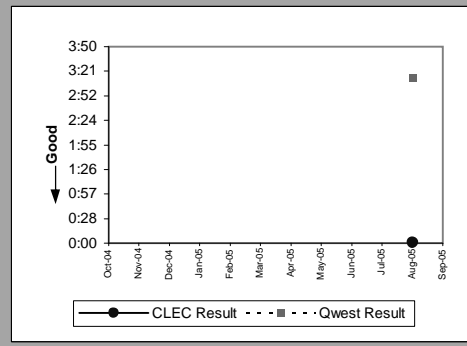

Centrex 21(Parity)									
Date	CLEC Num	CLEC Denom	CLEC Result	CLEC Std Dev	Qwest Num	Qwest Denom	Qwest Result	Mod Z Scr	Parity Scr
Oct-04	1:17	3	0:26	0:40	205:18	53	3:52	-1.010845	-1.61455
Nov-04	0:04	1	0:04		171:28	59	2:54	-0.572342	-1.347959
Dec-04									
Jan-05	2:02	1	2:02		175:18	51	3:26	-0.243825	-1.148235
Feb-05									
Mar-05									
Apr-05									
May-05									
Jun-05	19:30	2	9:45	12:11	116:02	48	2:25	2.431023	0.030729
Jul-05	2:22	1	2:22	0:00	178:35	41	4:21	-0.263651	-1.160288
Aug-05	0:47	1	0:47	0:00	92:45	39	2:23	-0.317937	-1.193292
Sep-05	2:05	2	1:02	1:24	63:20	33	1:55	-0.450816	-1.274077

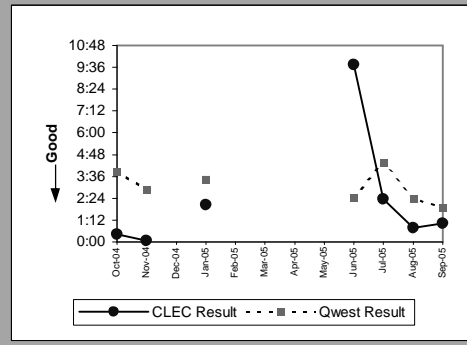

MR-6C - Mean Time to Restore (Hours:Minutes) - No dispatches

PBX(Parity)									
Date	CLEC Num	CLEC Denom	CLEC Result	CLEC Std Dev	Qwest Num	Qwest Denom	Qwest Result	Mod Z Scr	Parity Scr
Oct-04	0:59	1	0:59		41:33	30	1:23	-0.222982	-1.135563
Nov-04									
Dec-04									
Jan-05	0:29	1	0:29		110:37	30	3:41	-0.238107	-1.144759
Feb-05									
Mar-05	0:18	1	0:18	0:00	22:51	27	0:51	-0.70408	-1.42805
Apr-05									
May-05	0:52	1	0:52	0:00	20:34	25	0:49	0.037631	-0.707131
Jun-05	0:46	1	0:46	0:00	70:21	55	1:17	-0.212077	-1.128934
Jul-05	1:59	2	1:00	0:28	69:20	34	2:02	-0.35239	-1.214238
Aug-05									
Sep-05	0:51	1	0:51	0:00	95:23	26	3:40	-0.188153	-1.114389

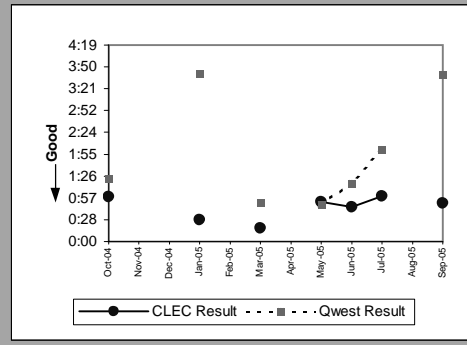

UNE - P (POTS)(Parity)									
Date	CLEC Num	CLEC Denom	CLEC Result	CLEC Std Dev	Qwest Num	Qwest Denom	Qwest Result	Mod Z Scr	Parity Scr
Oct-04	492:10	158	3:07	5:13	18429:11	3,614	5:06	-2.556109	-2.554004
Nov-04	472:42	124	3:49	6:10	14656:40	3,144	4:40	-1.154546	-1.701914
Dec-04	488:22	127	3:51	6:10	12904:06	2,945	4:23	-0.821323	-1.499329
Jan-05	34:19	18	1:54	2:58	9465:04	2,636	3:35	-1.103634	-1.670962
Feb-05	9:58	7	1:25	1:27	8519:35	2,378	3:35	-0.927052	-1.563607
Mar-05	5:20	4	1:20	2:00	11284:04	2,919	3:52	-0.824138	-1.50104
Apr-05	6:45	5	1:21	1:19	8826:20	2,538	3:29	-0.818598	-1.497672
May-05	1:42	3	0:34	0:27	16220:36	2,663	6:05	-0.119856	-1.072867
Jun-05	1:44	6	0:17	0:16	13027:09	2,940	4:26	-1.372882	-1.834653
Jul-05	16:55	6	2:49	4:05	12502:13	2,774	4:30	-0.611667	-1.371867
Aug-05	19:28	4	4:52	8:53	12817:59	2,819	4:33	0.078117	-0.815877
Sep-05	6:26	3	2:09	2:36	9784:58	2,387	4:06	-0.428031	-1.260224

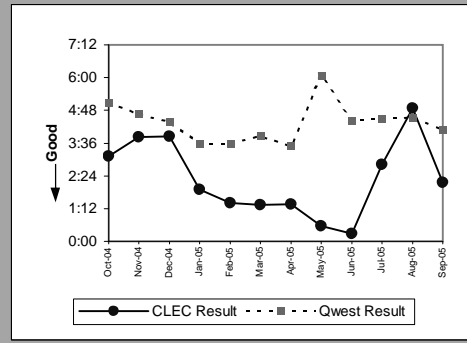

UNE P (Centrex)(Parity)									
Date	CLEC Num	CLEC Denom	CLEC Result	CLEC Std Dev	Qwest Num	Qwest Denom	Qwest Result	Mod Z Scr	Parity Scr
Oct-04	10:55	4	2:44	0:34	84:05	40	2:06	0.615088	-0.645658
Nov-04	35:30	9	3:57	6:16	70:36	25	2:49	0.686572	-0.603234
Dec-04	34:19	5	6:52	7:39	119:17	45	2:39	2.408432	0.064342
Jan-05	7:37	5	1:31	0:55	143:56	53	2:43	-0.771524	-1.469053
Feb-05									
Mar-05									
Apr-05									
May-05									
Jun-05									
Jul-05									
Aug-05									
Sep-05									

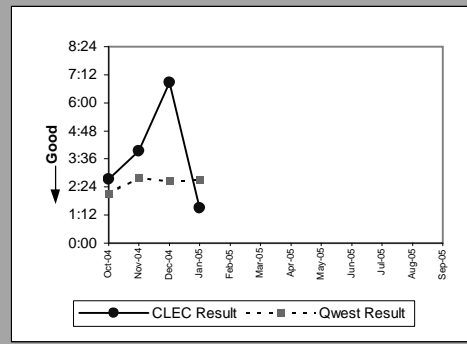

UNE P (Centrex 21)(Parity)									
Date	CLEC Num	CLEC Denom	CLEC Result	CLEC Std Dev	Qwest Num	Qwest Denom	Qwest Result	Mod Z Scr	Parity Scr
Oct-04	8:08	3	2:43	1:54	205:18	53	3:52	-0.341018	-1.207324
Nov-04	0:11	2	0:05	0:05	171:28	59	2:54	-0.795684	-1.483741
Dec-04	4:30	3	1:30	1:52	140:38	38	3:42	-0.611273	-1.371627
Jan-05									
Feb-05									
Mar-05									
Apr-05									
May-05									
Jun-05									
Jul-05									
Aug-05									
Sep-05									

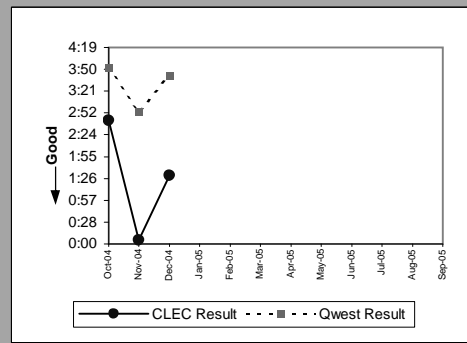

MR-6C - Mean Time to Restore (Hours:Minutes) - No dispatches

Line Sharing(Parity)									
Date	CLEC Num	CLEC Denom	CLEC Result	CLEC Std Dev	Qwest Num	Qwest Denom	Qwest Result	Mod Z Scr	Parity Scr
Oct-04	50:51	8	6:21	8:00	18429:11	3,614	5:06	0.371762	-0.654649
Nov-04									
Dec-04	13:03	2	6:31	8:41	12904:06	2,945	4:23	0.420563	-0.634764
Jan-05	1:31	2	0:45	0:26	9465:04	2,636	3:35	-0.620538	-1.377261
Feb-05	2:34	2	1:17	0:35	8519:35	2,378	3:35	-0.528328	-1.321201
Mar-05	4:36	2	2:18	1:36	11284:04	2,919	3:52	-0.360428	-1.219125
Apr-05	21:54	6	3:39	4:56	8826:20	2,538	3:29	0.072615	-0.849121
May-05	5:41	3	1:54	2:36	16220:36	2,663	6:05	-0.091049	-1.055354
Jun-05									
Jul-05	34:17	3	11:26	17:02	12502:13	2,774	4:30	1.774822	-0.049628
Aug-05									
Sep-05	10:47	1	10:47	0:00	9784:58	2,387	4:06	0.845333	-0.337723

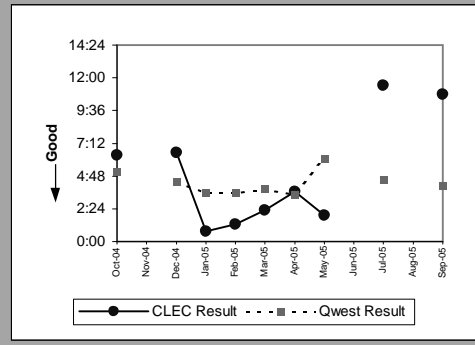

Line Splitting(Parity)									
Date	CLEC Num	CLEC Denom	CLEC Result	CLEC Std Dev	Qwest Num	Qwest Denom	Qwest Result	Mod Z Scr	Parity Scr
Oct-04	14:11	3	4:44	4:44	31527:44	2,273	13:52	-0.467846	-1.28443
Nov-04	7:49	4	1:57	2:23	27719:53	1,536	18:03	-0.455584	-1.276975
Dec-04	2:58	3	0:59	0:47	19164:29	1,517	12:38	-0.386365	-1.234893
Jan-05	4:55	2	2:27	2:21	33406:09	1,573	21:14	-0.557387	-1.338867
Feb-05	20:45	2	10:22	0:01	15050:12	1,184	12:43	-0.07689	-1.046746
Mar-05	5:41	1	5:41	0:00	19205:17	2,775	6:55	-0.042167	-1.025636
Apr-05	14:03	4	3:31	2:04	13524:24	4,077	3:19	0.023822	-0.605118
May-05	0:07	4	0:02	0:01	14113:09	3,960	3:34	-0.590229	-1.358834
Jun-05									
Jul-05	1:27	1	1:27	0:00	17831:31	3,605	4:57	-0.248126	-1.15085
Aug-05									
Sep-05	1:50	1	1:50	0:00	43251:21	3,773	11:28	-0.279467	-1.169904

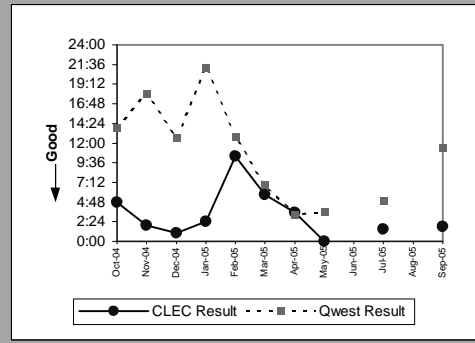

MR-6D - Mean Time to Restore (Hours:Minutes) - Interval Zone One

DS0(Parity)									
Date	CLEC Num	CLEC Denom	CLEC Result	CLEC Std Dev	Qwest Num	Qwest Denom	Qwest Result	Mod Z Scr	Parity Scr
Oct-04									
Nov-04									
Dec-04	3:29	3	1:10	0:04	376:32	161	2:20	-0.461445	-1.280538
Jan-05									
Feb-05									
Mar-05									
Apr-05									
May-05									
Jun-05									
Jul-05									
Aug-05									
Sep-05	0:37	1	0:37	0:00	728:36	153	4:46	-0.29942	-1.182034

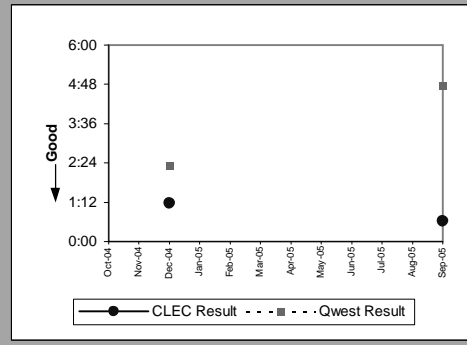

DS1(Parity)									
Date	CLEC Num	CLEC Denom	CLEC Result	CLEC Std Dev	Qwest Num	Qwest Denom	Qwest Result	Mod Z Scr	Parity Scr
Oct-04	0:28	1	0:28		343:21	151	2:16	-0.549185	-1.333881
Nov-04									
Dec-04									
Jan-05									
Feb-05	6:07	1	6:07	0:00	320:03	118	2:43	0.970784	-0.237886
Mar-05	6:27	1	6:27	0:00	297:01	133	2:14	1.609929	-0.145777
Apr-05	0:35	1	0:35	0:00	280:28	98	2:52	-0.69806	-1.42439
May-05									
Jun-05									
Jul-05									
Aug-05									
Sep-05	4:49	2	2:24	2:26	419:50	124	3:23	-0.186611	-1.113451

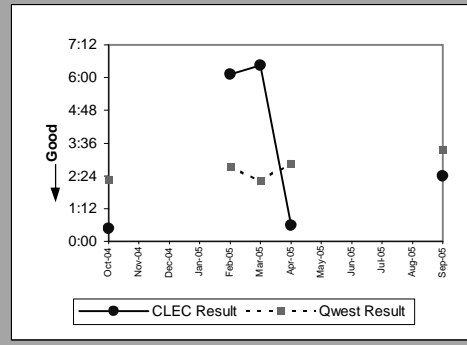

DS3(Parity)									
Date	CLEC Num	CLEC Denom	CLEC Result	CLEC Std Dev	Qwest Num	Qwest Denom	Qwest Result	Mod Z Scr	Parity Scr
Oct-04									
Nov-04									
Dec-04									
Jan-05									
Feb-05									
Mar-05									
Apr-05									
May-05									
Jun-05	0:18	1	0:18	0:00	0:10	2	0:05	7.506246	-1.003048
Jul-05									
Aug-05									
Sep-05									

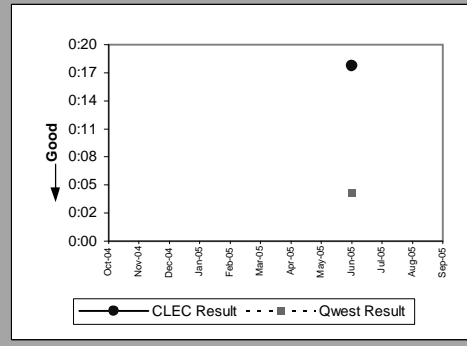

LIS Trunk(Parity)									
Date	CLEC Num	CLEC Denom	CLEC Result	CLEC Std Dev	Qwest Num	Qwest Denom	Qwest Result	Mod Z Scr	Parity Scr
Oct-04	8:40	7	1:14	0:54	2:13	4	0:33	1.76224	-0.40039
Nov-04	9:39	3	3:13	2:54	14:40	4	3:40	-0.095131	-1.057836
Dec-04	11:08	4	2:47	1:53	2:10	2	1:05	2.191643	-0.642039
Jan-05	13:41	11	1:15	1:08	2:57	3	0:59	0.708833	-0.932811
Feb-05	3:24	4	0:51	0:54	4:02	8	0:30	0.722151	-0.603234
Mar-05	9:34	5	1:55	1:38	6:15	7	0:54	2.630464	0.143441
Apr-05	3:40	3	1:13	0:27	2:17	3	0:46	1.544474	-0.948124
May-05	3:57	6	0:39	0:33	11:49	10	1:11	-0.935107	-1.568505
Jun-05	13:40	9	1:31	1:57	11:47	11	1:04	1.514234	-0.780447
Jul-05	13:37	10	1:22	0:45	5:55	3	1:58	-0.748054	-1.454785
Aug-05	11:37	9	1:17	1:25	7:49	10	0:47	0.9837	-0.631107
Sep-05	7:23	9	0:49	0:35	2:19	3	0:46	0.115305	-1.003048

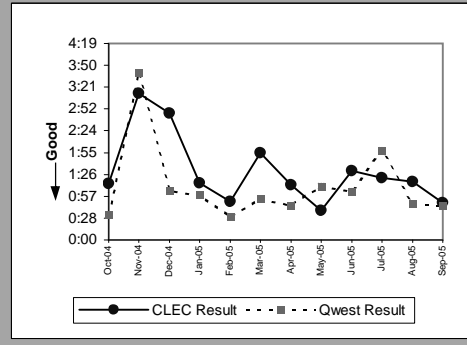

MR-6D - Mean Time to Restore (Hours:Minutes) - Interval Zone One

UDIT DS1(Parity)									
Date	CLEC Num	CLEC Denom	CLEC Result	CLEC Std Dev	Qwest Num	Qwest Denom	Qwest Result	Mod Z Scr	Parity Scr
Oct-04	1:19	1	1:19		343:21	151	2:16	-0.290877	-1.17684
Nov-04									
Dec-04									
Jan-05									
Feb-05									
Mar-05									
Apr-05									
May-05									
Jun-05									
Jul-05	2:21	1	2:21	0:00	385:42	144	2:41	-0.103663	-1.063022
Aug-05	18:22	4	4:36	2:03	520:40	138	3:46	0.351139	-0.72582
Sep-05									

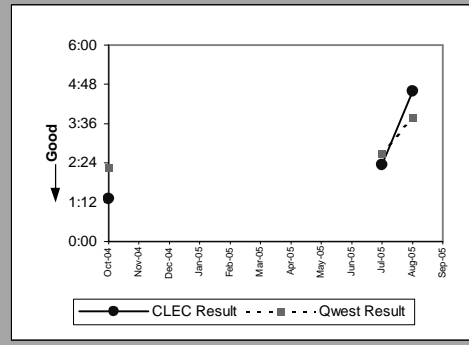

UDIT Above DS1 Level(Parity)									
Date	CLEC Num	CLEC Denom	CLEC Result	CLEC Std Dev	Qwest Num	Qwest Denom	Qwest Result	Mod Z Scr	Parity Scr
Oct-04	3:20	2	1:40	0:54	10:23	5	2:05	-0.162436	-1.098754
Nov-04	11:19	3	3:46	4:49	19:49	8	2:29	0.885154	-0.332179
Dec-04	1:52	1	1:52		4:25	3	1:28	0.395452	-1.00762
Jan-05									
Feb-05	2:26	1	2:26	0:00	1:30	1	1:30		
Mar-05	10:55	4	2:44	1:17	3:52	4	0:58	3.260933	1.261001
Apr-05	3:44	2	1:52	0:44	8:08	7	1:10	0.723961	-0.486156
May-05	1:30	1	1:30	0:00	3:05	2	1:33	-0.050649	-1.030792
Jun-05	21:18	4	5:19	6:23	0:10	2	0:05	256.81377	1.261001
Jul-05									
Aug-05	2:51	1	2:51	0:00	9:00	6	1:30	1.254327	-0.165759
Sep-05	0:15	1	0:15	0:00	0:01	1	0:01		

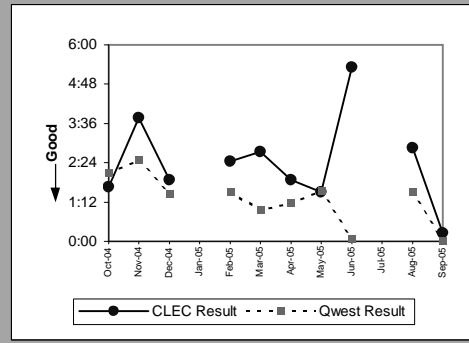

Dark Fiber - IOF(Parity)									
Date	CLEC Num	CLEC Denom	CLEC Result	CLEC Std Dev	Qwest Num	Qwest Denom	Qwest Result	Mod Z Scr	Parity Scr
Oct-04									
Nov-04									
Dec-04									
Jan-05									
Feb-05									
Mar-05									
Apr-05									
May-05									
Jun-05	2:29	1	2:29	0:00					
Jul-05									
Aug-05	2:48	1	2:48	0:00					
Sep-05									

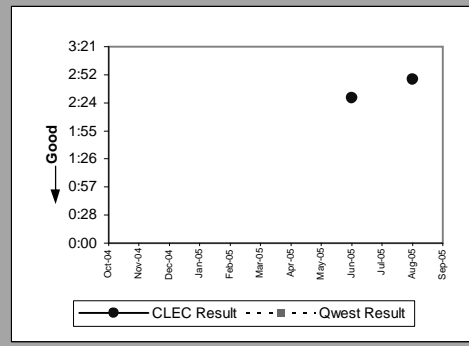

Unbundled Loop Analog(Parity)									
Date	CLEC Num	CLEC Denom	CLEC Result	CLEC Std Dev	Qwest Num	Qwest Denom	Qwest Result	Mod Z Scr	Parity Scr
Oct-04	1814:58	195	9:18	8:54	221909:11	15,046	14:45	-4.857225	-3.952983
Nov-04	1546:29	209	7:24	7:13	207487:53	13,541	15:19	-7.525392	-5.575113
Dec-04	1461:03	204	7:10	8:22	247924:01	14,655	16:55	-7.781902	-5.731061
Jan-05	2428:57	220	11:02	9:59	261526:22	14,868	17:35	-5.802471	-4.527652
Feb-05	1203:49	174	6:55	7:30	149148:48	10,852	13:45	-5.320538	-4.234657
Mar-05	1640:09	202	8:07	8:16	182722:03	13,780	13:16	-5.738984	-4.489055
Apr-05	1877:53	182	10:19	8:32	178418:33	12,265	14:33	-2.985872	-2.815281
May-05	3610:30	253	14:16	16:33	239885:41	13,927	17:13	-2.093678	-2.272866
Jun-05	2038:08	194	10:30	8:55	224067:32	13,925	16:05	-4.568309	-3.777335
Jul-05	2839:12	245	11:35	9:22	259746:43	15,668	16:35	-5.184379	-4.151878
Aug-05	3428:35	293	11:42	9:45	257011:54	14,774	17:24	-5.611379	-4.411476
Sep-05	2244:23	183	12:16	11:36	205989:50	12,810	16:05	-2.629819	-2.598816

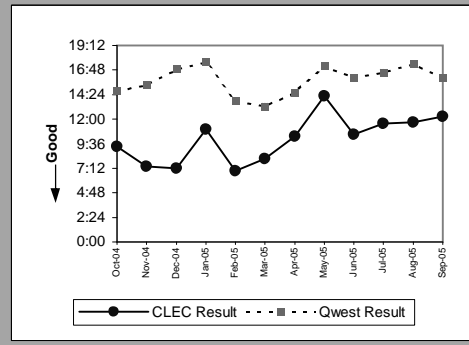

MR-6D - Mean Time to Restore (Hours:Minutes) - Interval Zone One

Unbundled Loop - 2 Wire Non-Loaded(Parity)									
Date	CLEC Num	CLEC Denom	CLEC Result	CLEC Std Dev	Qwest Num	Qwest Denom	Qwest Result	Mod Z Scr	Parity Scr
Oct-04	82:03	30	2:44	1:55	269:45	85	3:10	-0.288268	-1.175254
Nov-04	89:49	28	3:12	4:05	184:07	62	2:58	0.320017	-0.867911
Dec-04	205:34	53	3:53	6:02	247:36	89	2:47	1.697419	-0.217395
Jan-05	148:20	35	4:14	3:29	148:20	54	2:45	0.771046	-0.820658
Feb-05	124:59	27	4:38	5:30	130:56	75	1:45	4.152095	0.438194
Mar-05	94:14	35	2:42	1:33	151:38	61	2:29	0.197205	-0.888126
Apr-05	129:08	33	3:55	3:46	207:53	71	2:56	1.106107	-0.499108
May-05	143:43	36	4:00	3:03	221:47	60	3:42	0.245693	-0.856967
Jun-05	14:33	8	1:49	1:31	189:33	59	3:13	-0.694139	-1.422007
Jul-05	24:01	7	3:26	3:04	177:11	49	3:37	-0.064574	-1.039258
Aug-05	119:32	35	3:25	3:13	304:07	87	3:30	-0.107937	-1.065621
Sep-05	115:59	30	3:52	4:09	312:57	65	4:49	-0.363117	-1.22076

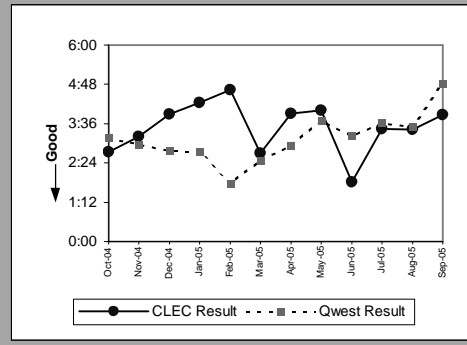

Unbundled Loop - 4 Wire Non-Loaded(Parity)									
Date	CLEC Num	CLEC Denom	CLEC Result	CLEC Std Dev	Qwest Num	Qwest Denom	Qwest Result	Mod Z Scr	Parity Scr
Oct-04									
Nov-04									
Dec-04	2:08	1	2:08		364:22	137	2:40	-0.183701	-1.111682
Jan-05									
Feb-05	4:11	1	4:11	0:00	320:03	118	2:43	0.419478	-0.466277
Mar-05	3:29	2	1:44	0:05	297:01	133	2:14	-0.264415	-1.160753
Apr-05									
May-05	2:42	1	2:42	0:00	593:32	147	4:02	-0.20309	-1.12347
Jun-05									
Jul-05	3:22	1	3:22	0:00	385:42	144	2:41	0.217188	-0.642039
Aug-05									
Sep-05									

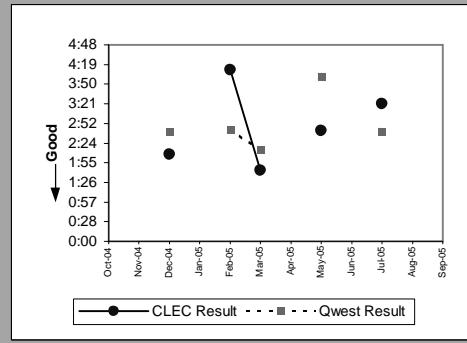

Unbundled Loop - DS1 Capable(Parity)									
Date	CLEC Num	CLEC Denom	CLEC Result	CLEC Std Dev	Qwest Num	Qwest Denom	Qwest Result	Mod Z Scr	Parity Scr
Oct-04	313:20	78	4:01	4:19	343:21	151	2:16	3.811808	0.749798
Nov-04	314:08	84	3:44	3:50	354:02	144	2:28	2.072404	-0.13752
Dec-04	253:00	74	3:25	2:56	364:22	137	2:40	1.843852	0.043793
Jan-05	416:38	91	4:35	5:25	431:48	145	2:59	3.495276	0.49391
Feb-05	277:59	77	3:37	2:48	320:03	118	2:43	1.755121	-0.1291
Mar-05	382:15	96	3:59	3:55	297:01	133	2:14	5.003527	1.261001
Apr-05	442:18	79	5:36	7:33	280:28	98	2:52	5.573422	0.749798
May-05	571:14	88	6:29	10:43	593:32	147	4:02	2.773311	0.261422
Jun-05	342:37	85	4:02	3:19	335:56	126	2:40	3.15323	0.414319
Jul-05	283:36	72	3:56	3:20	385:42	144	2:41	2.765417	0.49391
Aug-05	634:18	104	6:06	7:21	520:40	138	3:46	3.896651	1.368995
Sep-05	245:54	65	3:47	3:29	419:50	124	3:23	0.353097	-0.770658

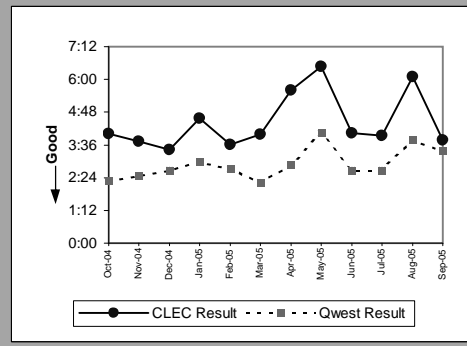

Unbundled Loop - XDSL(Parity)									
Date	CLEC Num	CLEC Denom	CLEC Result	CLEC Std Dev	Qwest Num	Qwest Denom	Qwest Result	Mod Z Scr	Parity Scr
Oct-04	6:44	3	2:15	1:33	1:32	2	0:46	1.526238	-0.722442
Nov-04	1:19	1	1:19		2:55	3	0:58	0.369894	-0.448115
Dec-04	6:45	4	1:41	1:30	6:42	4	1:40	0.015976	-0.772294
Jan-05	16:23	7	2:20	2:27	4:28	3	1:29	0.836222	-0.707131
Feb-05	13:36	3	4:32	2:37	0:18	1	0:18		
Mar-05	6:50	2	3:25	0:40	35:44	2	17:52	-2.279038	-2.385557
Apr-05									
May-05	19:21	4	4:50	3:48	4:53	4	1:13	7.231499	-0.206808
Jun-05	99:12	26	3:49	2:46	3:10	1	3:10		
Jul-05	56:08	15	3:45	2:22		0			
Aug-05	10:51	8	1:21	1:11	2:02	3	0:41	3.163293	-0.459523
Sep-05	10:16	3	3:25	2:14	2:09	1	2:09		

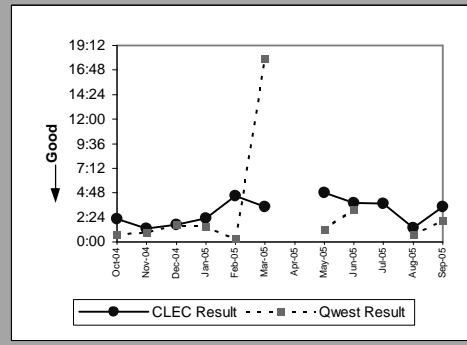

MR-6D - Mean Time to Restore (Hours:Minutes) - Interval Zone One

Unbundled Loop ISDN Capable(Parity)									
Date	CLEC Num	CLEC Denom	CLEC Result	CLEC Std Dev	Qwest Num	Qwest Denom	Qwest Result	Mod Z Scr	Parity Scr
Oct-04	66:36	17	3:55	5:50	269:45	85	3:10	0.390978	-0.701986
Nov-04	83:22	14	5:57	7:41	184:07	62	2:58	3.087104	0.248591
Dec-04	110:44	24	4:37	6:22	247:36	89	2:47	2.138995	-0.022863
Jan-05	135:25	20	6:46	7:12	148:20	54	2:45	1.724881	-0.450412
Feb-05	90:42	21	4:19	7:51	130:56	75	1:45	3.368719	-0.022863
Mar-05	84:51	24	3:32	3:46	151:38	61	2:29	0.881747	-0.538711
Apr-05	60:33	15	4:02	4:53	207:53	71	2:56	0.922905	-0.470743
May-05	93:18	25	3:44	2:30	221:47	60	3:42	0.0262	-0.932811
Jun-05	101:12	26	3:54	4:30	189:33	59	3:13	0.541647	-0.679437
Jul-05	73:31	15	4:54	5:20	177:11	49	3:37	0.614122	-0.654649
Aug-05	45:55	8	5:44	4:15	304:07	87	3:30	1.633068	-0.15388
Sep-05	45:29	6	7:35	6:30	312:57	65	4:49	0.54777	-0.441177

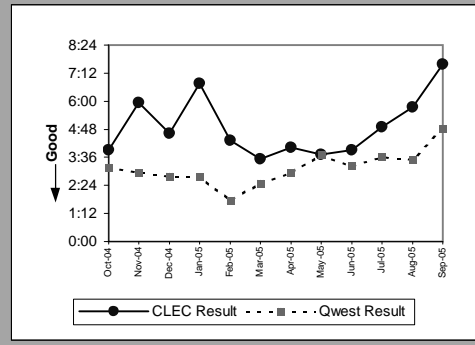

Unbundled Loop - ADSL Qualified(Parity)									
Date	CLEC Num	CLEC Denom	CLEC Result	CLEC Std Dev	Qwest Num	Qwest Denom	Qwest Result	Mod Z Scr	Parity Scr
Oct-04	3:23	1	3:23		53501:35	2,411	22:11	-0.274486	-1.166876
Nov-04									
Dec-04	2:06	1	2:06		84604:59	1,882	44:57	-0.32738	-1.199033
Jan-05									
Feb-05									
Mar-05									
Apr-05	4:12	2	2:06	2:04	30012:57	3,611	8:19	-0.350913	-1.21334
May-05									
Jun-05									
Jul-05									
Aug-05	2:49	1	2:49	0:00	59485:08	4,059	14:39	-0.186719	-1.113517
Sep-05	0:45	1	0:45	0:00	55096:48	2,969	18:33	-0.201821	-1.122699

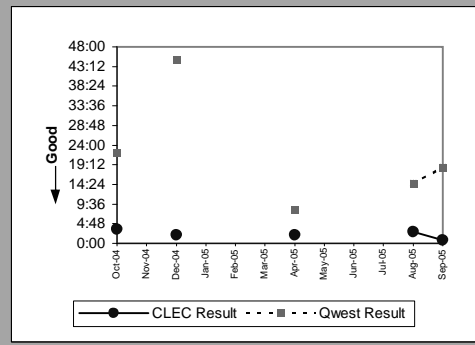

Unbundled Loop - DS3 Capable(Parity)									
Date	CLEC Num	CLEC Denom	CLEC Result	CLEC Std Dev	Qwest Num	Qwest Denom	Qwest Result	Mod Z Scr	Parity Scr
Oct-04									
Nov-04									
Dec-04									
Jan-05									
Feb-05									
Mar-05									
Apr-05									
May-05	0:44	1	0:44	0:00	3:05	2	1:33	-0.982516	-1.597328
Jun-05									
Jul-05									
Aug-05									
Sep-05									

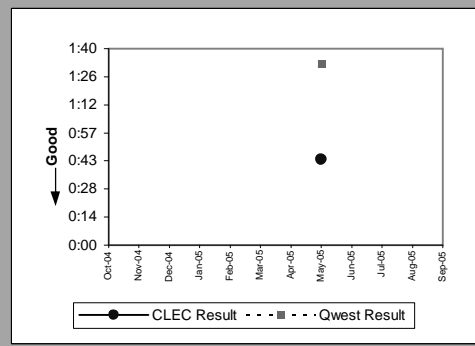

Qwest DSL(Parity)									
Date	CLEC Num	CLEC Denom	CLEC Result	CLEC Std Dev	Qwest Num	Qwest Denom	Qwest Result	Mod Z Scr	Parity Scr
Oct-04	28:04	5	5:37	12:30	53501:17	2,409	22:13	-0.540941	-1.328869
Nov-04	201:57	7	28:51	74:54	35842:01	1,572	22:48	0.238749	-0.459523
Dec-04	2:09	4	0:32	0:29	84604:59	1,882	44:57	-0.678093	-1.412252
Jan-05	75:07	8	9:23	17:00	30544:51	1,616	18:54	-0.754842	-1.458912
Feb-05	5:59	5	1:12	1:58	45872:03	1,438	31:54	-0.68371	-1.415666
Mar-05	47:00	10	4:42	9:24	41023:12	2,773	14:48	-0.665541	-1.40462
Apr-05	66:01	9	7:20	10:56	30012:57	3,611	8:19	-0.116894	-1.071066
May-05	83:52	11	7:37	13:34	34146:11	3,726	9:10	-0.220305	-1.133936
Jun-05	22:55	5	4:35	10:12	33404:51	3,559	9:23	-0.465941	-1.283272
Jul-05	133:23	8	16:40	16:27	38436:35	3,197	12:01	0.302978	-0.407781
Aug-05	48:21	2	24:10	6:23	59485:08	4,059	14:39	0.212318	-0.397906
Sep-05	83:41	5	16:44	9:24	55096:48	2,969	18:33	-0.04611	-1.028033

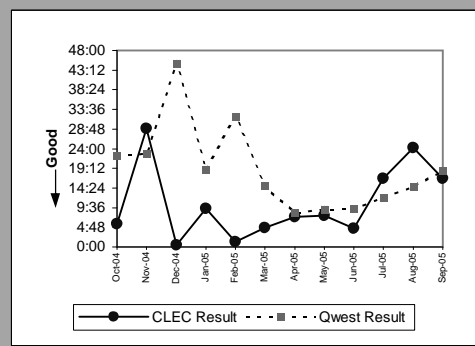



MR-6D - Mean Time to Restore (Hours:Minutes) - Interval Zone One

Dark Fiber - Loop(Parity)									
Date	CLEC Num	CLEC Denom	CLEC Result	CLEC Std Dev	Qwest Num	Qwest Denom	Qwest Result	Mod Z Scr	Parity Scr
Oct-04									
Nov-04									
Dec-04									
Jan-05	20:31	1	20:31						
Feb-05									
Mar-05									
Apr-05									
May-05	0:08	1	0:08	0:00					
Jun-05									
Jul-05									
Aug-05									
Sep-05									

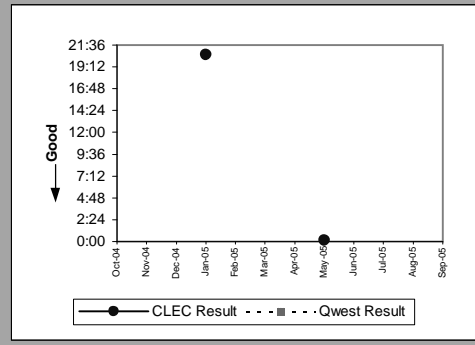

E911 (Parity)									
Date	CLEC Num	CLEC Denom	CLEC Result	CLEC Std Dev	Qwest Num	Qwest Denom	Qwest Result	Mod Z Scr	Parity Scr
Oct-04									
Nov-04									
Dec-04									
Jan-05									
Feb-05									
Mar-05									
Apr-05									
May-05	0:37	1	0:37	0:00					
Jun-05									
Jul-05									
Aug-05									
Sep-05									

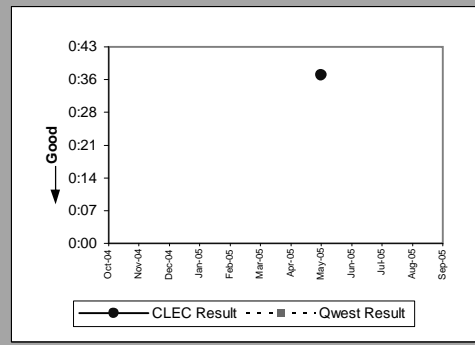

MR-6D - Mean Time to Restore (Hours:Minutes) - Interval Zone One

Enhanced Extended Loops - DS0 Capable(Diagnostic)				
Date	CLEC Num	CLEC Denom	CLEC Result	CLEC Std Dev
Oct-04		2:55	2	1:28
Nov-04				
Dec-04				
Jan-05				
Feb-05				
Mar-05				
Apr-05				
May-05				
Jun-05				
Jul-05				
Aug-05				
Sep-05				

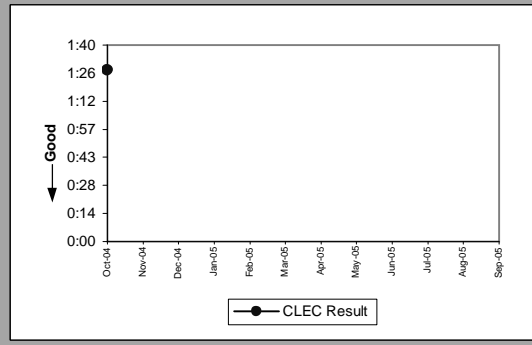

Enhanced Extended Loops - DS3 Capable(Parity)				
Date	CLEC Num	CLEC Denom	CLEC Result	CLEC Std Dev
Oct-04				
Nov-04				
Dec-04		1:53	1	1:53
Jan-05				
Feb-05		1:21	1	1:21
Mar-05				0:00
Apr-05				
May-05				
Jun-05				
Jul-05				
Aug-05				
Sep-05				

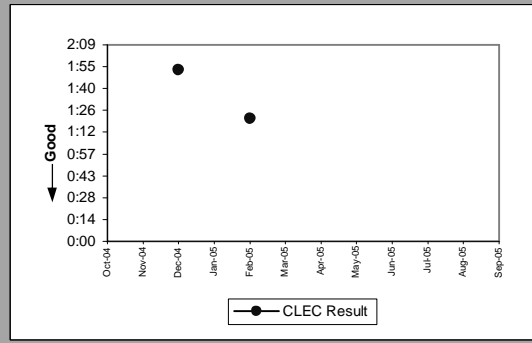

MR-6D - Mean Time to Restore (Hours:Minutes) - Interval Zone One

Enhanced Extended Loops - DS1 Capable(Parity)									
Date	CLEC Num	CLEC Denom	CLEC Result	CLEC Std Dev	Qwest Num	Qwest Denom	Qwest Result	Mod Z Scr	Parity Scr
Oct-04	141:22	47	3:00	2:33	343:21	151	2:16	1.339768	-0.285659
Nov-04	134:02	47	2:51	2:36	354:02	144	2:28	0.519837	-0.691632
Dec-04	233:36	49	4:46	12:49	364:22	137	2:40	4.436	-0.069785
Jan-05	152:30	46	3:19	3:23	431:48	145	2:59	0.582149	-0.663566
Feb-05	134:22	40	3:22	3:20	320:03	118	2:43	1.01247	-0.395413
Mar-05	133:56	42	3:11	3:27	297:01	133	2:14	2.069166	0.093786
Apr-05	170:03	47	3:37	3:59	280:28	98	2:52	1.312314	-0.306511
May-05	272:30	59	4:37	5:35	593:32	147	4:02	0.574314	-0.69682
Jun-05	117:14	41	2:52	2:09	335:56	126	2:40	0.348525	-0.791795
Jul-05	153:32	49	3:08	2:22	385:42	144	2:41	0.870974	-0.5055
Aug-05	373:45	73	5:07	6:22	520:40	138	3:46	2.024494	0.064342
Sep-05	281:58	60	4:42	5:21	419:50	124	3:23	1.1368	-0.574501

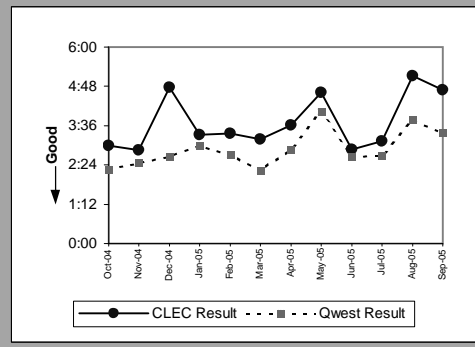

MR-6E - Mean Time to Restore (Hours:Minutes) - Interval Zone Two

ISDN Primary(Parity)									
Date	CLEC Num	CLEC Denom	CLEC Result	CLEC Std Dev	Qwest Num	Qwest Denom	Qwest Result	Mod Z Scr	Parity Scr
Oct-04									
Nov-04									
Dec-04									
Jan-05									
Feb-05									
Mar-05									
Apr-05	4:02	2	2:01	0:41	11:23	15	0:46	1.818944	-0.297676
May-05									
Jun-05									
Jul-05									
Aug-05									
Sep-05									

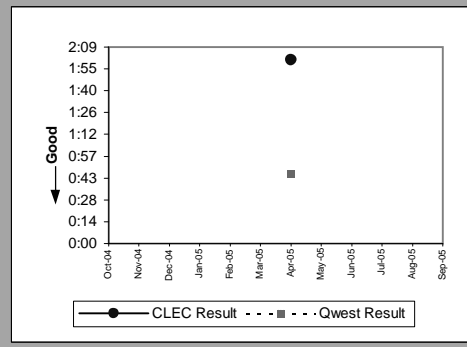

DS0(Parity)									
Date	CLEC Num	CLEC Denom	CLEC Result	CLEC Std Dev	Qwest Num	Qwest Denom	Qwest Result	Mod Z Scr	Parity Scr
Oct-04									
Nov-04									
Dec-04									
Jan-05									
Feb-05									
Mar-05									
Apr-05	0:18	1	0:18	0:00	279:59	128	2:11	-0.710633	-1.432034
May-05	2:47	1	2:47	0:00	489:58	162	3:01	-0.033212	-1.020191
Jun-05									
Jul-05									
Aug-05									
Sep-05									

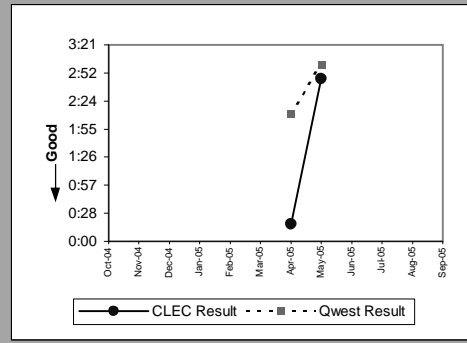

DS1(Parity)									
Date	CLEC Num	CLEC Denom	CLEC Result	CLEC Std Dev	Qwest Num	Qwest Denom	Qwest Result	Mod Z Scr	Parity Scr
Oct-04									
Nov-04									
Dec-04	2:14	1	2:14		340:24	128	2:40	-0.132774	-1.080721
Jan-05									
Feb-05									
Mar-05									
Apr-05	15:11	7	2:10	2:14	382:45	134	2:51	-0.521699	-1.31717
May-05									
Jun-05	0:57	2	0:28	0:23	330:58	109	3:02	-0.828015	-1.503397
Jul-05	2:16	1	2:16	0:00	440:25	117	3:46	-0.304669	-1.185225
Aug-05	3:33	1	3:33	0:00	478:26	136	3:31	0.00676	-0.67593
Sep-05	1:25	1	1:25	0:00	320:19	124	2:35	-0.363568	-1.221034

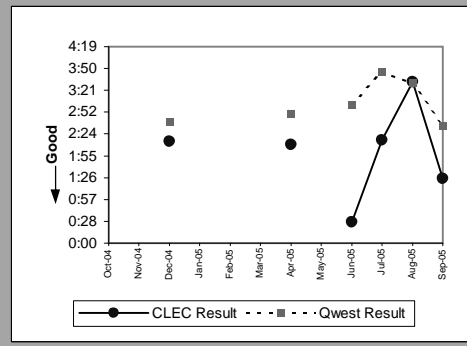

LIS Trunk(Parity)									
Date	CLEC Num	CLEC Denom	CLEC Result	CLEC Std Dev	Qwest Num	Qwest Denom	Qwest Result	Mod Z Scr	Parity Scr
Oct-04	16:49	1	16:49		0:46	2	0:23		
Nov-04	11:55	5	2:23	1:23					
Dec-04	20:54	4	5:13	4:41	20:09	5	4:02	0.471276	-0.486156
Jan-05	1:10	3	0:23	0:10	1:29	3	0:30	-0.28566	-1.173669
Feb-05	10:14	1	10:14	0:00	0:18	1	0:18		
Mar-05	8:56	5	1:47	1:07	1:26	2	0:43	2.260779	-0.534636
Apr-05	9:48	3	3:16	4:17	0:16	2	0:08	20.80374	-0.181119
May-05	1:02	2	0:31	0:04	1:35	5	0:19	0.766126	-0.640225
Jun-05	3:24	2	1:42	1:33	5:52	5	1:10	0.821012	-0.337723
Jul-05	4:09	4	1:02	0:36		0			
Aug-05	4:29	6	0:45	0:30	16:52	6	2:49	-0.73353	-1.445955
Sep-05	2:28	2	1:14	0:57	0:42	2	0:21	2.676948	-0.64385

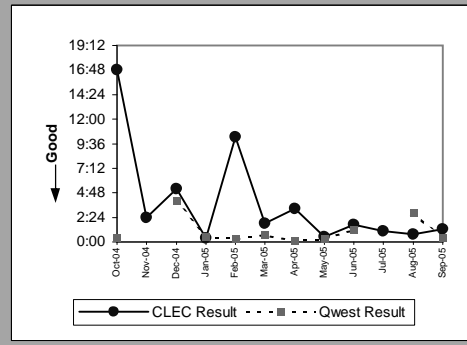

MR-6E - Mean Time to Restore (Hours:Minutes) - Interval Zone Two

UDIT DS1(Parity)									
Date	CLEC Num	CLEC Denom	CLEC Result	CLEC Std Dev	Qwest Num	Qwest Denom	Qwest Result	Mod Z Scr	Parity Scr
Oct-04	2:11	1	2:11		439:09	145	3:02	-0.175971	-1.106983
Nov-04									
Dec-04	0:48	1	0:48		340:24	128	2:40	-0.579461	-1.352287
Jan-05									
Feb-05									
Mar-05									
Apr-05									
May-05									
Jun-05									
Jul-05									
Aug-05	3:36	1	3:36	0:00	478:26	136	3:31	0.017288	-0.627436
Sep-05									

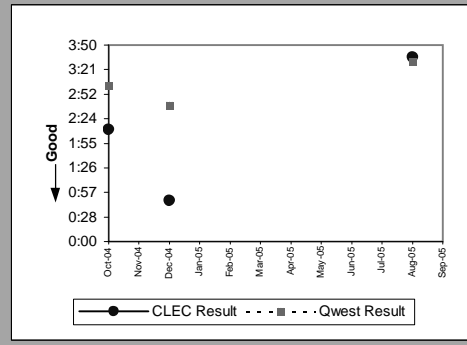

UDIT Above DS1 Level(Parity)									
Date	CLEC Num	CLEC Denom	CLEC Result	CLEC Std Dev	Qwest Num	Qwest Denom	Qwest Result	Mod Z Scr	Parity Scr
Oct-04									
Nov-04	0:24	1	0:24		8:49	2	4:25	-0.692533	-1.42103
Dec-04									
Jan-05									
Feb-05	1:17	1	1:17	0:00	1:35	3	0:32	1.415429	-0.429447
Mar-05									
Apr-05	4:10	1	4:10	0:00	1:22	1	1:22		
May-05									
Jun-05									
Jul-05									
Aug-05									
Sep-05									

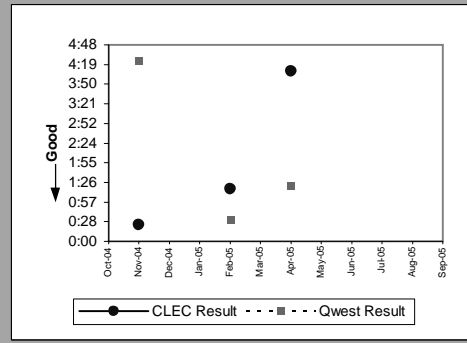

Unbundled Loop Analog(Parity)									
Date	CLEC Num	CLEC Denom	CLEC Result	CLEC Std Dev	Qwest Num	Qwest Denom	Qwest Result	Mod Z Scr	Parity Scr
Oct-04	137:34	22	6:15	5:53	49908:28	3,393	14:43	-2.158923	-2.312532
Nov-04	136:03	26	5:14	6:37	47784:52	3,177	15:02	-3.346747	-3.034678
Dec-04	85:21	17	5:01	6:24	49736:46	3,250	15:18	-2.918284	-2.77419
Jan-05	238:59	16	14:56	9:12	57356:04	3,254	17:38	-0.643341	-1.391124
Feb-05	132:48	15	8:51	6:43	36536:30	2,371	15:25	-1.694025	-2.029894
Mar-05	203:38	27	7:33	7:12	42311:50	3,288	12:52	-2.04314	-2.242141
Apr-05	227:00	30	7:34	6:27	38955:21	2,818	13:49	-2.359732	-2.434615
May-05	201:53	23	8:47	7:24	60573:38	3,359	18:02	-0.669292	-1.406901
Jun-05	123:34	24	5:09	5:55	58838:31	3,864	15:14	-2.914093	-2.771643
Jul-05	412:16	43	9:35	8:27	57883:54	3,222	17:58	-3.014345	-2.832591
Aug-05	261:55	32	8:11	8:32	66609:28	3,755	17:44	-2.454704	-2.492354
Sep-05	519:07	37	14:02	10:52	46538:17	2,965	15:42	-0.569173	-1.346033

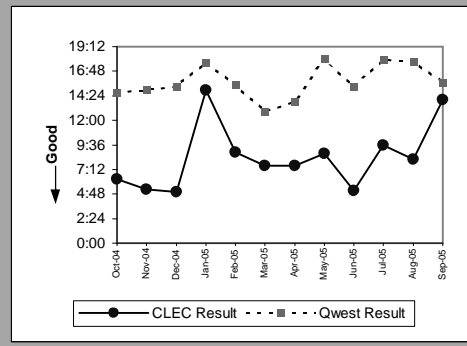

Unbundled Loop - 2 Wire Non-Loaded(Parity)									
Date	CLEC Num	CLEC Denom	CLEC Result	CLEC Std Dev	Qwest Num	Qwest Denom	Qwest Result	Mod Z Scr	Parity Scr
Oct-04	22:41	7	3:14	3:09	21:06	11	1:55	1.013924	-0.402863
Nov-04	30:35	6	5:06	8:43	23:24	11	2:08	3.093464	-0.490499
Dec-04	8:26	3	2:49	3:09	32:48	9	3:39	-0.317894	-1.193266
Jan-05	20:09	4	5:02	3:35	5:07	6	0:51	6.368486	0.749798
Feb-05	10:41	4	2:40	2:45	12:59	7	1:51	0.794369	-0.647462
Mar-05	7:26	4	1:52	1:04	7:06	8	0:53	1.928657	-0.1291
Apr-05	24:01	7	3:26	1:41	38:27	9	4:16	-0.178855	-1.108736
May-05	8:51	1	8:51	0:00	12:02	3	4:01	0.92487	-0.422307
Jun-05	4:31	2	2:16	2:00	37:10	10	3:43	-0.594122	-1.3612
Jul-05	8:35	3	2:52	1:47	68:45	9	7:38	-0.793291	-1.482287
Aug-05	15:26	6	2:34	2:15	16:01	5	3:12	-0.70899	-1.431035
Sep-05	2:20	1	2:20	0:00	23:19	9	2:35	-0.149355	-1.09801

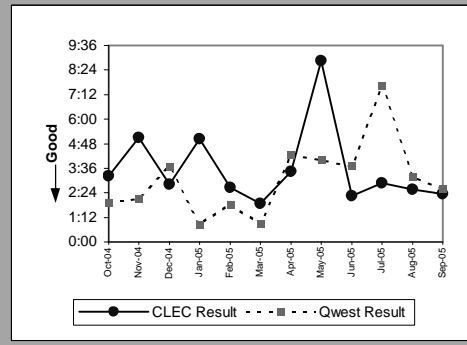

MR-6E - Mean Time to Restore (Hours:Minutes) - Interval Zone Two

Unbundled Loop - DS1 Capable(Parity)									
Date	CLEC Num	CLEC Denom	CLEC Result	CLEC Std Dev	Qwest Num	Qwest Denom	Qwest Result	Mod Z Scr	Parity Scr
Oct-04	100:47	12	8:24	13:44	439:09	145	3:02	3.734446	0.261422
Nov-04	55:03	12	4:35	5:13	333:49	139	2:24	2.020847	-0.084258
Dec-04	62:44	14	4:29	3:10	340:24	128	2:40	2.024506	-0.022863
Jan-05	12:05	5	2:25	1:12	405:54	134	3:02	-0.38932	-1.23669
Feb-05	131:52	18	7:20	7:55	243:03	113	2:09	8.587757	1.261001
Mar-05	29:45	11	2:42	3:29	297:42	131	2:16	0.502621	-0.61448
Apr-05	31:56	8	4:00	2:11	382:45	134	2:51	0.91803	-0.43181
May-05	119:38	22	5:26	5:19	400:42	118	3:24	1.945877	-0.022863
Jun-05	47:50	13	3:41	2:11	330:58	109	3:02	0.505563	-0.522283
Jul-05	74:08	24	3:05	2:32	440:25	117	3:46	-0.615757	-1.374354
Aug-05	32:30	12	2:42	2:19	478:26	136	3:31	-0.568093	-1.345376
Sep-05	24:16	6	4:03	4:23	320:19	124	2:35	1.093887	-0.402863

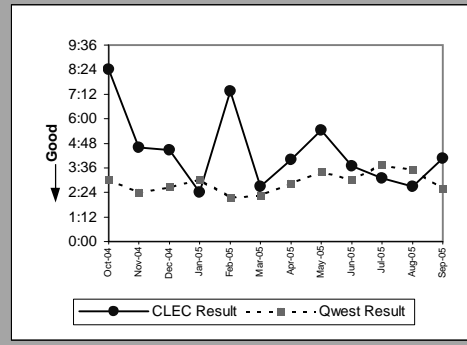

Unbundled Loop - XDSL(Parity)									
Date	CLEC Num	CLEC Denom	CLEC Result	CLEC Std Dev	Qwest Num	Qwest Denom	Qwest Result	Mod Z Scr	Parity Scr
Oct-04									
Nov-04									
Dec-04									
Jan-05									
Feb-05									
Mar-05									
Apr-05									
May-05									
Jun-05									
Jul-05	3:55	1	3:55	0:00	2:47	2	1:24	11.662475	1.261001
Aug-05									
Sep-05									

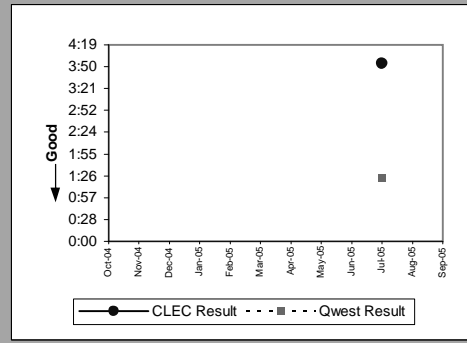

Unbundled Loop ISDN Capable(Parity)									
Date	CLEC Num	CLEC Denom	CLEC Result	CLEC Std Dev	Qwest Num	Qwest Denom	Qwest Result	Mod Z Scr	Parity Scr
Oct-04	24:23	8	3:03	2:42	21:06	11	1:55	0.901381	-0.654649
Nov-04	19:05	5	3:49	4:27	23:24	11	2:08	1.655773	-0.479591
Dec-04	188:19	10	18:50	46:58	32:48	9	3:39	8.406137	-0.783697
Jan-05	53:20	4	13:20	11:14	5:07	6	0:51	18.993423	1.261001
Feb-05	59:08	7	8:27	3:45	12:59	7	1:51	7.5252	0.670532
Mar-05	31:32	8	3:57	3:53	7:06	8	0:53	7.431019	0.134627
Apr-05	15:28	4	3:52	1:38	38:27	9	4:16	-0.072308	-1.04396
May-05	28:08	5	5:38	8:25	12:02	3	4:01	0.488232	-1.047289
Jun-05	38:42	9	4:18	3:41	37:10	10	3:43	0.400642	-0.804677
Jul-05	37:09	9	4:08	2:19	68:45	9	7:38	-0.824454	-1.501232
Aug-05	34:01	9	3:47	3:54	16:01	5	3:12	0.702841	-0.735905
Sep-05	2:08	1	2:08	0:00	23:19	9	2:35	-0.265399	-1.161351

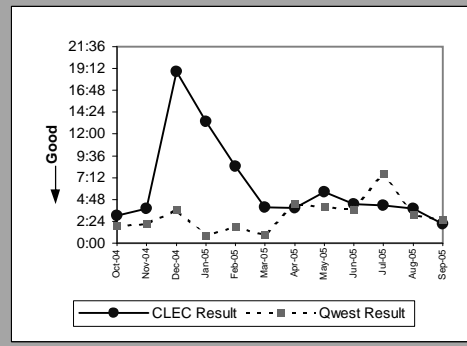

Unbundled Loop - ADSL Qualified(Parity)									
Date	CLEC Num	CLEC Denom	CLEC Result	CLEC Std Dev	Qwest Num	Qwest Denom	Qwest Result	Mod Z Scr	Parity Scr
Oct-04									
Nov-04									
Dec-04									
Jan-05	0:54	1	0:54		29284:39	802	36:31	-0.587701	-1.357297
Feb-05									
Mar-05	6:07	4	1:32	0:56	18966:57	1,128	16:49	-0.520303	-1.316321
Apr-05									
May-05									
Jun-05									
Jul-05									
Aug-05									
Sep-05									

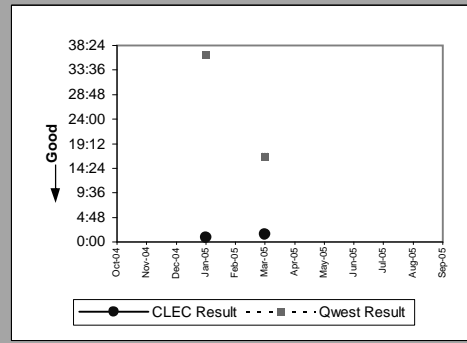

MR-6E - Mean Time to Restore (Hours:Minutes) - Interval Zone Two

Qwest DSL(Parity)									
Date	CLEC Num	CLEC Denom	CLEC Result	CLEC Std Dev	Qwest Num	Qwest Denom	Qwest Result	Mod Z Scr	Parity Scr
Oct-04	19:20	1	19:20		20908:45	1,081	19:21	-0.000248	-1.000151
Nov-04	0:01	1	0:01		19740:57	683	28:54	-0.368301	-1.223911
Dec-04									
Jan-05	3:47	3	1:16	2:09	29284:39	802	36:31	-1.006355	-1.61182
Feb-05									
Mar-05									
Apr-05									
May-05	45:36	1	45:36	0:00	19356:55	1,422	13:37	0.725233	-0.107286
Jun-05									
Jul-05	104:45	5	20:57	33:22	20072:17	1,553	12:55	0.342299	-0.32092
Aug-05	0:02	1	0:02	0:00	29183:31	1,726	16:54	-0.299566	-1.182123
Sep-05									

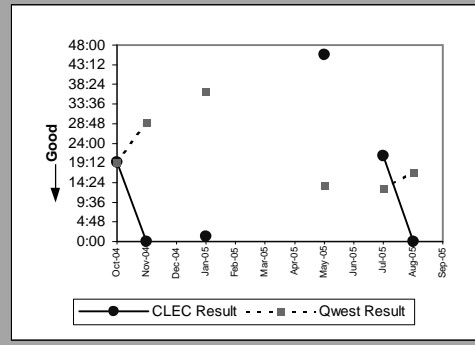

E911(Parity)									
Date	CLEC Num	CLEC Denom	CLEC Result	CLEC Std Dev	Qwest Num	Qwest Denom	Qwest Result	Mod Z Scr	Parity Scr
Oct-04									
Nov-04									
Dec-04	0:39	1	0:39						
Jan-05									
Feb-05									
Mar-05									
Apr-05									
May-05	0:36	1	0:36	0:00					
Jun-05									
Jul-05									
Aug-05									
Sep-05									

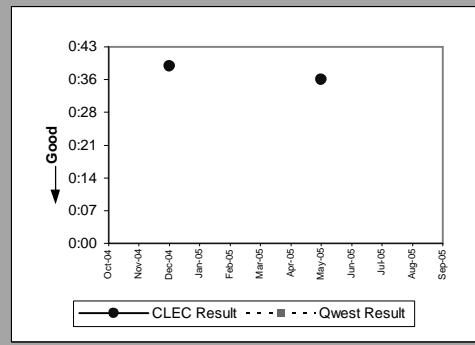

MR-6E - Mean Time to Restore (Hours:Minutes) - Interval Zone Two

Enhanced Extended Loops - DS1 Capable(Parity)									
Date	CLEC Num	CLEC Denom	CLEC Result	CLEC Std Dev	Qwest Num	Qwest Denom	Qwest Result	Mod Z Scr	Parity Scr
Oct-04	46:27	14	3:19	5:12	439:09	145	3:02	0.215888	-0.77556
Nov-04	17:37	7	2:31	1:53	333:49	139	2:24	0.082656	-0.705418
Dec-04	1:00	2	0:30	0:16	340:24	128	2:40	-0.948032	-1.576363
Jan-05	59:47	15	3:59	3:33	405:54	134	3:02	1.017144	-0.44581
Feb-05	56:42	15	3:47	3:56	243:03	113	2:09	2.49665	0.261422
Mar-05	59:56	20	3:00	3:09	297:42	131	2:16	1.101621	-0.410225
Apr-05	38:08	5	7:38	2:27	382:45	134	2:51	3.082206	0.438194
May-05	59:30	19	3:08	3:13	400:42	118	3:24	-0.236489	-1.143775
Jun-05	32:06	12	2:40	3:38	330:58	109	3:02	-0.274085	-1.166632
Jul-05	31:07	5	6:13	1:14	440:25	117	3:46	1.100169	-0.241218
Aug-05	54:13	16	3:23	3:48	478:26	136	3:31	-0.103423	-1.062877
Sep-05	3:32	4	0:53	0:44	320:19	124	2:35	-1.047093	-1.636587

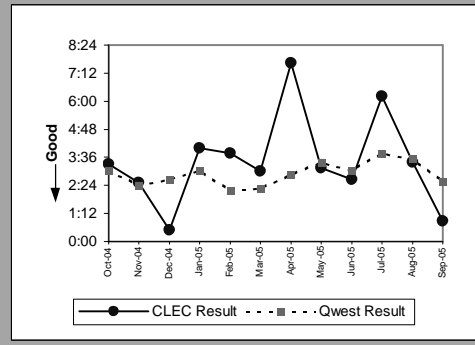



MR-7A - Repair Repeat Report Rate (Percent) - Dispatches within MSAs

Residence(Parity)									
Date	CLEC Num	CLEC Denom	CLEC Result	CLEC Std Dev	Qwest Num	Qwest Denom	Qwest Result	Mod Z Scr	Parity Scr
Oct-04	6	59	10.17%	30.22%	921	10985	8.38%	0.493477	-0.67897
Nov-04	1	47	2.13%	14.43%	884	10167	8.69%	-1.594212	-1.969212
Dec-04	2	46	4.35%	20.39%	1045	11330	9.22%	-1.140475	-1.693359
Jan-05	3	50	6.00%	23.75%	1031	11686	8.82%	-0.702191	-1.426902
Feb-05	0	36	0.00%	0.00%	693	8161	8.49%	-1.823727	-2.108748
Mar-05	3	58	5.17%	22.15%	894	10416	8.58%	-0.924696	-1.562175
Apr-05	1	44	2.27%	14.90%	815	9246	8.81%	-1.526984	-1.92834
May-05	2	44	4.55%	20.83%	998	10702	9.33%	-1.088125	-1.661533
Jun-05	1	52	1.92%	13.73%	920	10580	8.70%	-1.728996	-2.051155
Jul-05	3	42	7.14%	25.75%	1091	12414	8.79%	-0.376042	-1.228617
Aug-05	2	68	2.94%	16.90%	1081	11599	9.32%	-1.804061	-2.096791
Sep-05									

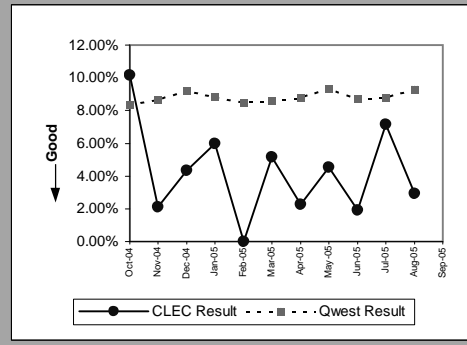

Business(Parity)									
Date	CLEC Num	CLEC Denom	CLEC Result	CLEC Std Dev	Qwest Num	Qwest Denom	Qwest Result	Mod Z Scr	Parity Scr
Oct-04	2	12	16.67%	37.27%	114	1294	8.81%	0.955809	-0.45332
Nov-04	1	12	8.33%	27.64%	90	1146	7.85%	0.061481	-0.913796
Dec-04	1	21	4.76%	21.30%	113	1267	8.92%	-0.662878	-1.403001
Jan-05	1	6	16.67%	37.27%	139	1375	10.11%	0.531691	-0.678147
Feb-05	0	10	0.00%	0.00%	96	988	9.72%	-1.032206	-1.627537
Mar-05	2	11	18.18%	38.57%	98	1233	7.95%	1.249262	-0.323169
Apr-05	0	6	0.00%	0.00%	111	1211	9.17%	-0.776189	-1.471889
May-05	0	8	0.00%	0.00%	127	1317	9.64%	-0.921209	-1.560055
Jun-05	1	4	25.00%	43.30%	129	1272	10.14%	0.982861	-0.493082
Jul-05	0	4	0.00%	0.00%	113	1309	8.63%	-0.61382	-1.373176
Aug-05	0	4	0.00%	0.00%	139	1377	10.09%	-0.669187	-1.406837
Sep-05									

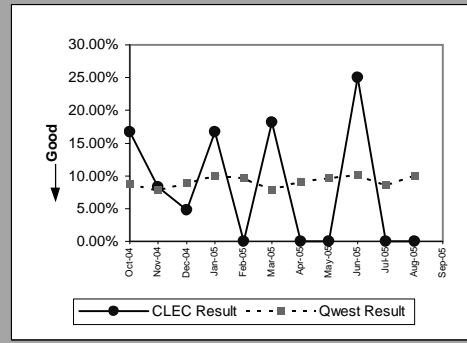

Centrex(Parity)									
Date	CLEC Num	CLEC Denom	CLEC Result	CLEC Std Dev	Qwest Num	Qwest Denom	Qwest Result	Mod Z Scr	Parity Scr
Oct-04									
Nov-04									
Dec-04									
Jan-05									
Feb-05									
Mar-05	0	2	0.00%	0.00%	8	60	13.33%	-0.54568	-1.33175
Apr-05									
May-05	0	1	0.00%	0.00%	8	63	12.70%	-0.378394	-1.230047
Jun-05	0	1	0.00%	0.00%	8	73	10.96%	-0.348445	-1.211839
Jul-05									
Aug-05	0	2	0.00%	0.00%	5	57	8.77%	-0.431032	-1.262049
Sep-05									

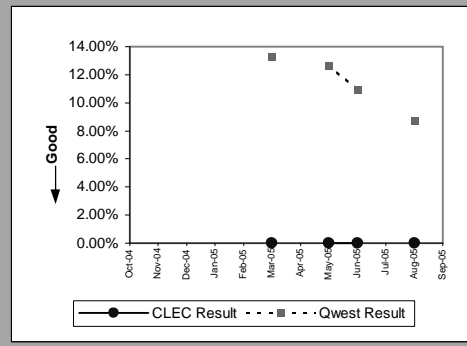

Centrex 21(Parity)									
Date	CLEC Num	CLEC Denom	CLEC Result	CLEC Std Dev	Qwest Num	Qwest Denom	Qwest Result	Mod Z Scr	Parity Scr
Oct-04									
Nov-04	0	1	0.00%	0.00%	10	140	7.14%	-0.276365	-1.168018
Dec-04	1	3	33.33%	47.14%	7	96	7.29%	1.708341	-0.277706
Jan-05	0	2	0.00%	0.00%	12	125	9.60%	-0.457214	-1.277966
Feb-05	2	4	50.00%	50.00%	11	105	10.48%	2.533374	0.124576
Mar-05	0	4	0.00%	0.00%	5	118	4.24%	-0.413749	-1.251541
Apr-05	0	2	0.00%	0.00%	9	121	7.44%	-0.397619	-1.241735
May-05	1	3	33.33%	47.14%	16	109	14.68%	0.900683	-0.547718
Jun-05	0	1	0.00%	0.00%	10	92	10.87%	-0.347333	-1.211163
Jul-05	0	3	0.00%	0.00%	9	110	8.18%	-0.510127	-1.310135
Aug-05	0	3	0.00%	0.00%	12	121	9.92%	-0.567701	-1.345138
Sep-05									

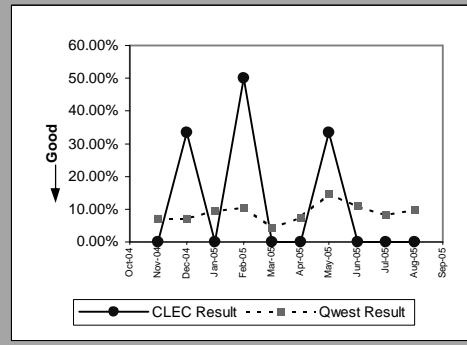

MR-7A - Repair Repeat Report Rate (Percent) - Dispatches within MSAs

PBX(Parity)									
Date	CLEC Num	CLEC Denom	CLEC Result	CLEC Std Dev	Qwest Num	Qwest Denom	Qwest Result	Mod Z Scr	Parity Scr
Oct-04	0	2	0.00%	0.00%	0	20	0.00%		
Nov-04									
Dec-04									
Jan-05									
Feb-05									
Mar-05									
Apr-05									
May-05									
Jun-05									
Jul-05	0	1	0.00%	0.00%	1	9	11.11%	-0.33541	-1.203915
Aug-05									
Sep-05									

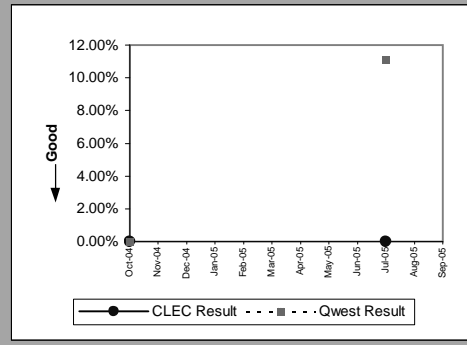

UNE - P (POTS)(Parity)									
Date	CLEC Num	CLEC Denom	CLEC Result	CLEC Std Dev	Qwest Num	Qwest Denom	Qwest Result	Mod Z Scr	Parity Scr
Oct-04	38	520	7.31%	26.03%	1035	12279	8.43%	-0.901492	-1.548069
Nov-04	38	478	7.95%	27.05%	974	11313	8.61%	-0.503711	-1.306235
Dec-04	50	538	9.29%	29.03%	1158	12597	9.19%	0.079417	-0.951718
Jan-05	4	44	9.09%	28.75%	1170	13061	8.96%	0.030827	-0.943402
Feb-05	4	27	14.81%	35.52%	789	9149	8.62%	1.144272	-0.337414
Mar-05	1	23	4.35%	20.39%	992	11649	8.52%	-0.715436	-1.434954
Apr-05	2	14	14.29%	34.99%	926	10457	8.86%	0.714723	-0.567057
May-05	2	14	14.29%	34.99%	1125	12019	9.36%	0.632358	-0.608235
Jun-05	2	12	16.67%	37.27%	1049	11852	8.85%	0.952748	-0.455107
Jul-05	0	16	0.00%	0.00%	1204	13723	8.77%	-1.239754	-1.753717
Aug-05	1	20	5.00%	21.79%	1220	12976	9.40%	-0.673999	-1.409762
Sep-05									

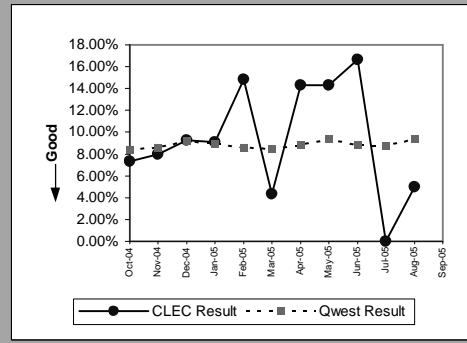

UNE P (Centrex)(Parity)									
Date	CLEC Num	CLEC Denom	CLEC Result	CLEC Std Dev	Qwest Num	Qwest Denom	Qwest Result	Mod Z Scr	Parity Scr
Oct-04	0	11	0.00%	0.00%	3	73	4.11%	-0.640073	-1.389137
Nov-04	2	16	12.50%	33.07%	2	70	2.86%	2.088787	-0.156703
Dec-04	0	16	0.00%	0.00%	7	98	7.14%	-1.028606	-1.625348
Jan-05	0	7	0.00%	0.00%	3	86	3.49%	-0.483703	-1.29407
Feb-05									
Mar-05									
Apr-05									
May-05									
Jun-05									
Jul-05									
Aug-05									
Sep-05									

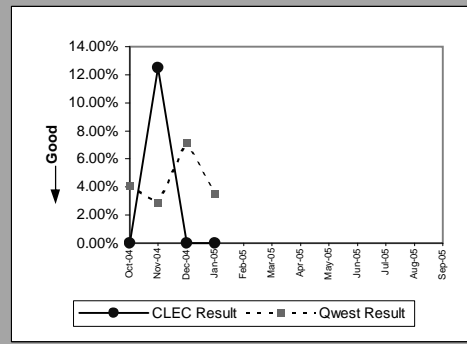

UNE P (Centrex 21)(Parity)									
Date	CLEC Num	CLEC Denom	CLEC Result	CLEC Std Dev	Qwest Num	Qwest Denom	Qwest Result	Mod Z Scr	Parity Scr
Oct-04	0	3	0.00%	0.00%	13	123	10.57%	-0.588306	-1.357665
Nov-04	0	4	0.00%	0.00%	10	140	7.14%	-0.546942	-1.332517
Dec-04	1	7	14.29%	34.99%	7	96	7.29%	0.687103	-0.635355
Jan-05	1	2	50.00%	50.00%	12	125	9.60%	1.924109	-0.216924
Feb-05									
Mar-05									
Apr-05									
May-05									
Jun-05									
Jul-05									
Aug-05									
Sep-05									

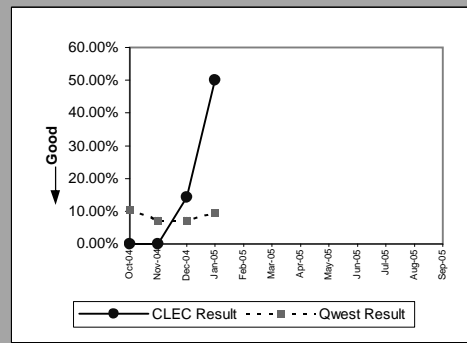

MR-7A - Repair Repeat Report Rate (Percent) - Dispatches within MSAs

Line Sharing(Parity)										
Date	CLEC Num	CLEC Denom	CLEC Result	CLEC Std Dev	Qwest Num	Qwest Denom	Qwest Result	Mod Z Scr	Parity Scr	
Oct-04	2	16	12.50%	33.07%	125	894	13.98%	-0.169436	-1.10301	
Nov-04	1	10	10.00%	30.00%	56	515	10.87%	-0.08791	-1.053445	
Dec-04	2	9	22.22%	41.57%	78	813	9.59%	1.27929	-0.311918	
Jan-05	2	9	22.22%	41.57%	74	578	12.80%	0.839245	-0.513692	
Feb-05	1	4	25.00%	43.30%	61	574	10.63%	0.929506	-0.516424	
Mar-05	0	2	0.00%	0.00%	112	818	13.69%	-0.562589	-1.34203	
Apr-05	1	5	20.00%	40.00%	97	620	15.65%	0.266973	-0.818363	
May-05	2	5	40.00%	48.99%	160	830	19.28%	1.171148	-0.36731	
Jun-05	0	5	0.00%	0.00%	163	903	18.05%	-1.046559	-1.636263	
Jul-05										
Aug-05										
Sep-05										

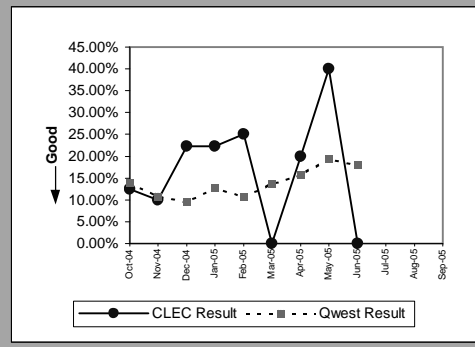

Line Splitting(Parity)										
Date	CLEC Num	CLEC Denom	CLEC Result	CLEC Std Dev	Qwest Num	Qwest Denom	Qwest Result	Mod Z Scr	Parity Scr	
Oct-04	0	3	0.00%	0.00%	125	894	13.98%	-0.697148	-1.423836	
Nov-04	0	4	0.00%	0.00%	56	515	10.87%	-0.695885	-1.423068	
Dec-04	0	5	0.00%	0.00%	78	813	9.59%	-0.726202	-1.441499	
Jan-05	1	2	50.00%	50.00%	74	578	12.80%	1.571709	-0.309426	
Feb-05	0	6	0.00%	0.00%	61	574	10.63%	-0.84028	-1.510854	
Mar-05	1	13	7.69%	26.65%	112	818	13.69%	-0.624329	-1.379565	
Apr-05	0	3	0.00%	0.00%	97	620	15.65%	-0.744128	-1.452398	
May-05	0	2	0.00%	0.00%	160	830	19.28%	-0.690264	-1.41965	
Jun-05	0	6	0.00%	0.00%	163	903	18.05%	-1.145818	-1.696608	
Jul-05	0	3	0.00%	0.00%	170	832	20.43%	-0.876142	-1.532657	
Aug-05	1	5	20.00%	40.00%	144	981	14.68%	0.335357	-0.780316	
Sep-05										

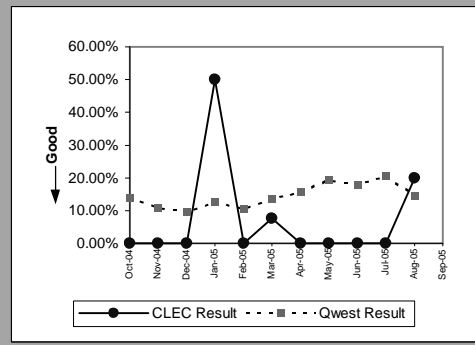

MR-7B - Repair Repeat Report Rate (Percent) - Dispatches outside MSAs

Residence(Parity)									
Date	CLEC Num	CLEC Denom	CLEC Result	CLEC Std Dev	Qwest Num	Qwest Denom	Qwest Result	Mod Z Scr	Parity Scr
Oct-04	1	6	16.67%	37.27%	330	2721	12.13%	0.340187	-0.769749
Nov-04	1	8	12.50%	33.07%	245	2480	9.88%	0.248049	-0.812251
Dec-04	0	10	0.00%	0.00%	260	2684	9.69%	-1.033744	-1.628471
Jan-05	1	11	9.09%	28.75%	293	2687	10.90%	-0.192569	-1.117073
Feb-05	1	11	9.09%	28.75%	163	1911	8.53%	0.066462	-0.908192
Mar-05	0	8	0.00%	0.00%	252	2690	9.37%	-0.907995	-1.552022
Apr-05	1	11	9.09%	28.75%	225	2325	9.68%	-0.06564	-1.039906
May-05	2	6	33.33%	47.14%	263	2793	9.42%	2.00377	-0.038768
Jun-05	1	13	7.69%	26.65%	308	3214	9.58%	-0.23113	-1.140517
Jul-05	0	7	0.00%	0.00%	257	2622	9.80%	-0.871006	-1.529534
Aug-05	2	17	11.76%	32.22%	387	3110	12.44%	-0.084588	-1.051426
Sep-05									

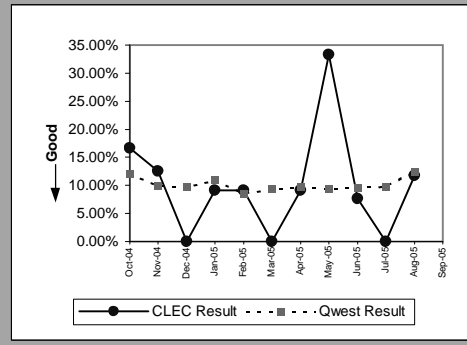

Business(Parity)									
Date	CLEC Num	CLEC Denom	CLEC Result	CLEC Std Dev	Qwest Num	Qwest Denom	Qwest Result	Mod Z Scr	Parity Scr
Oct-04									
Nov-04	0	4	0.00%	0.00%	23	288	7.99%	-0.585162	-1.355753
Dec-04	0	1	0.00%	0.00%	12	236	5.08%	-0.230966	-1.140417
Jan-05	1	5	20.00%	40.00%	26	285	9.12%	0.837401	-0.554202
Feb-05	0	1	0.00%	0.00%	11	212	5.19%	-0.233387	-1.141889
Mar-05	0	1	0.00%	0.00%	18	250	7.20%	-0.277988	-1.169004
Apr-05	0	1	0.00%	0.00%	21	223	9.42%	-0.321708	-1.195585
May-05	0	2	0.00%	0.00%	31	309	10.03%	-0.470731	-1.286184
Jun-05									
Jul-05									
Aug-05									
Sep-05									

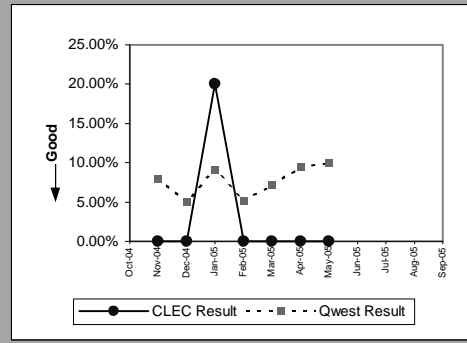

Centrex 21(Parity)									
Date	CLEC Num	CLEC Denom	CLEC Result	CLEC Std Dev	Qwest Num	Qwest Denom	Qwest Result	Mod Z Scr	Parity Scr
Oct-04									
Nov-04									
Dec-04									
Jan-05									
Feb-05									
Mar-05	0	1	0.00%	0.00%	2	24	8.33%	-0.29542	-1.179602
Apr-05									
May-05									
Jun-05									
Jul-05	0	1	0.00%	0.00%	1	11	9.09%	-0.302765	-1.184068
Aug-05									
Sep-05									

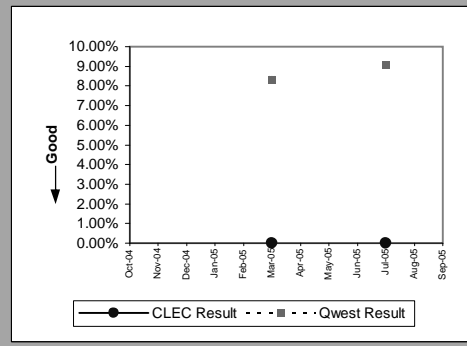

PBX(Parity)									
Date	CLEC Num	CLEC Denom	CLEC Result	CLEC Std Dev	Qwest Num	Qwest Denom	Qwest Result	Mod Z Scr	Parity Scr
Oct-04									
Nov-04									
Dec-04	0	1	0.00%	0.00%	0	3	0.00%		
Jan-05									
Feb-05	0	1	0.00%	0.00%	0	6	0.00%		
Mar-05									
Apr-05									
May-05	0	2	0.00%	0.00%	0	5	0.00%		
Jun-05									
Jul-05									
Aug-05	0	1	0.00%	0.00%	0	6	0.00%		
Sep-05									

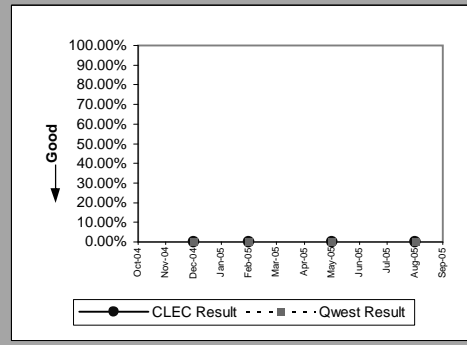

MR-7B - Repair Repeat Report Rate (Percent) - Dispatches outside MSAs

UNE - P (POTS)(Parity)									
Date	CLEC Num	CLEC Denom	CLEC Result	CLEC Std Dev	Qwest Num	Qwest Denom	Qwest Result	Mod Z Scr	Parity Scr
Oct-04	9	123	7.32%	26.04%	349	2995	11.65%	-1.468789	-1.89296
Nov-04	10	111	9.01%	28.63%	268	2768	9.68%	-0.235133	-1.142951
Dec-04	8	105	7.62%	26.53%	272	2920	9.32%	-0.587481	-1.357163
Jan-05	0	15	0.00%	0.00%	319	2972	10.73%	-1.339612	-1.814426
Feb-05	0	9	0.00%	0.00%	174	2123	8.20%	-0.894481	-1.543806
Mar-05	0	5	0.00%	0.00%	270	2940	9.18%	-0.710464	-1.431932
Apr-05	0	7	0.00%	0.00%	246	2548	9.65%	-0.86371	-1.525099
May-05	1	4	25.00%	43.30%	294	3102	9.48%	1.059191	-0.462741
Jun-05	2	13	15.38%	36.08%	333	3523	9.45%	0.729795	-0.560623
Jul-05	1	2	50.00%	50.00%	305	2965	10.29%	1.848157	-0.229166
Aug-05	0	2	0.00%	0.00%	418	3455	12.10%	-0.524512	-1.31888
Sep-05									

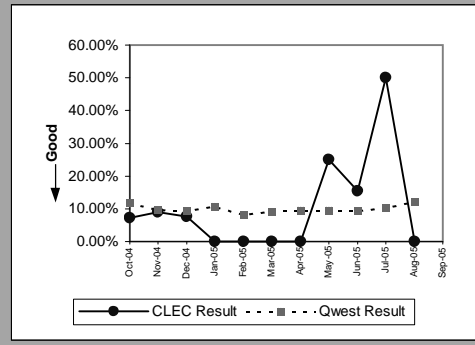

UNE P (Centrex)(Diagnostic)									
Date	CLEC Num	CLEC Denom	CLEC Result	CLEC Std Dev	Qwest Num	Qwest Denom	Qwest Result	Mod Z Scr	Parity Scr
Oct-04									
Nov-04									
Dec-04									
Jan-05	0	1	0.00%	0.00%	0	4	0.00%		
Feb-05									
Mar-05									
Apr-05									
May-05									
Jun-05									
Jul-05									
Aug-05									
Sep-05									

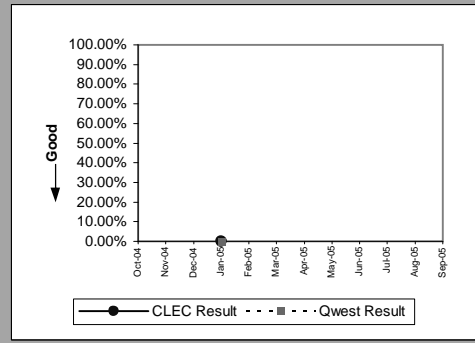

MR-7C - Repair Repeat Report Rate (Percent) - No dispatches

Residence(Parity)									
Date	CLEC Num	CLEC Denom	CLEC Result	CLEC Std Dev	Qwest Num	Qwest Denom	Qwest Result	Mod Z Scr	Parity Scr
Oct-04	0	6	0.00%	0.00%	448	3090	14.50%	-1.00769	-1.612632
Nov-04	2	10	20.00%	40.00%	318	2686	11.84%	0.797314	-0.531095
Dec-04	0	5	0.00%	0.00%	305	2478	12.31%	-0.836888	-1.508792
Jan-05	1	5	20.00%	40.00%	265	2185	12.13%	0.538572	-0.677596
Feb-05	1	4	25.00%	43.30%	265	2002	13.24%	0.693529	-0.613067
Mar-05	3	11	27.27%	44.54%	324	2467	13.13%	1.385306	-0.237339
Apr-05	0	5	0.00%	0.00%	302	2121	14.24%	-0.910041	-1.553265
May-05	0	10	0.00%	0.00%	327	2241	14.59%	-1.304176	-1.792883
Jun-05	2	12	16.67%	37.27%	344	2459	13.99%	0.266713	-0.807137
Jul-05	3	11	27.27%	44.54%	365	2364	15.44%	1.083603	-0.380402
Aug-05	2	11	18.18%	38.57%	333	2400	13.88%	0.412267	-0.728396
Sep-05									

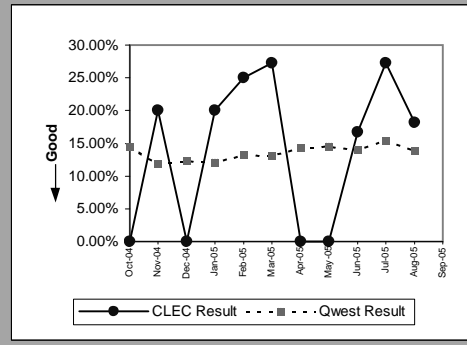

Business(Parity)									
Date	CLEC Num	CLEC Denom	CLEC Result	CLEC Std Dev	Qwest Num	Qwest Denom	Qwest Result	Mod Z Scr	Parity Scr
Oct-04	0	2	0.00%	0.00%	60	535	11.21%	-0.501688	-1.305005
Nov-04	2	4	50.00%	50.00%	62	474	13.08%	2.180715	0.028653
Dec-04	0	5	0.00%	0.00%	52	477	10.90%	-0.778086	-1.473043
Jan-05	1	5	20.00%	40.00%	55	461	11.93%	0.553657	-0.676704
Feb-05	0	3	0.00%	0.00%	43	383	11.23%	-0.613566	-1.373022
Mar-05	1	7	14.29%	34.99%	43	460	9.35%	0.445417	-0.723288
Apr-05	0	1	0.00%	0.00%	39	421	9.26%	-0.319143	-1.194025
May-05	0	2	0.00%	0.00%	50	428	11.68%	-0.513147	-1.311971
Jun-05	0	5	0.00%	0.00%	52	489	10.63%	-0.767427	-1.466562
Jul-05	0	2	0.00%	0.00%	43	427	10.07%	-0.472138	-1.287039
Aug-05	0	1	0.00%	0.00%	41	431	9.51%	-0.323859	-1.196892
Sep-05									

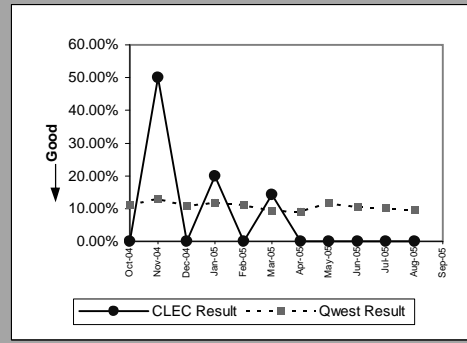

Centrex(Parity)									
Date	CLEC Num	CLEC Denom	CLEC Result	CLEC Std Dev	Qwest Num	Qwest Denom	Qwest Result	Mod Z Scr	Parity Scr
Oct-04									
Nov-04									
Dec-04									
Jan-05									
Feb-05									
Mar-05									
Apr-05									
May-05									
Jun-05									
Jul-05									
Aug-05	1	1	100.00%	0.00%	2	36	5.56%	4.067006	0.100942
Sep-05									

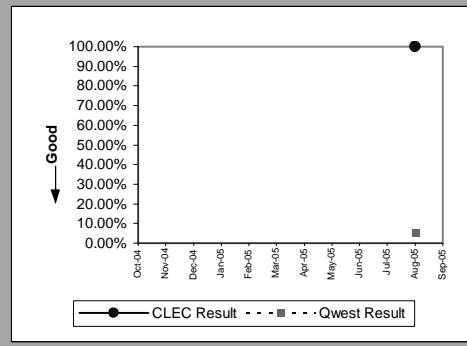

Centrex 21(Parity)									
Date	CLEC Num	CLEC Denom	CLEC Result	CLEC Std Dev	Qwest Num	Qwest Denom	Qwest Result	Mod Z Scr	Parity Scr
Oct-04	0	3	0.00%	0.00%	6	54	11.11%	-0.59604	-1.362366
Nov-04	0	1	0.00%	0.00%	13	59	22.03%	-0.527161	-1.320491
Dec-04									
Jan-05	0	1	0.00%	0.00%	3	51	5.88%	-0.247584	-1.150521
Feb-05									
Mar-05									
Apr-05									
May-05									
Jun-05	0	2	0.00%	0.00%	3	48	6.25%	-0.357771	-1.217509
Jul-05	0	1	0.00%	0.00%	5	41	12.20%	-0.368215	-1.223859
Aug-05	0	1	0.00%	0.00%	7	39	17.95%	-0.461824	-1.280769
Sep-05									

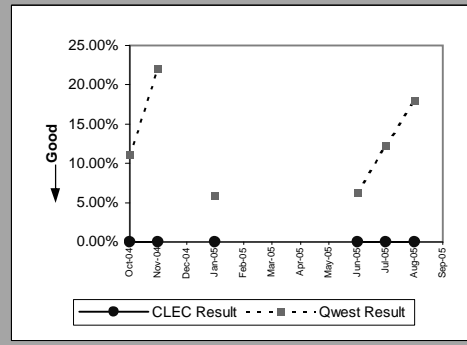

MR-7C - Repair Repeat Report Rate (Percent) - No dispatches

PBX(Parity)									
Date	CLEC Num	CLEC Denom	CLEC Result	CLEC Std Dev	Qwest Num	Qwest Denom	Qwest Result	Mod Z Scr	Parity Scr
Oct-04	0	1	0.00%	0.00%	1	30	3.33%	-0.182676	-1.111059
Nov-04									
Dec-04									
Jan-05	0	1	0.00%	0.00%	3	30	10.00%	-0.327913	-1.199357
Feb-05									
Mar-05	0	1	0.00%	0.00%	1	27	3.70%	-0.192582	-1.117082
Apr-05									
May-05	0	1	0.00%	0.00%	1	25	4.00%	-0.20016	-1.121689
Jun-05	0	1	0.00%	0.00%	2	55	3.64%	-0.192515	-1.117041
Jul-05	0	2	0.00%	0.00%	2	34	5.88%	-0.343592	-1.208889
Aug-05									
Sep-05									

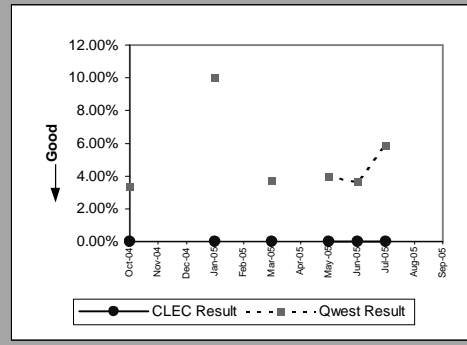

UNE - P (POTS)(Parity)									
Date	CLEC Num	CLEC Denom	CLEC Result	CLEC Std Dev	Qwest Num	Qwest Denom	Qwest Result	Mod Z Scr	Parity Scr
Oct-04	24	158	15.19%	35.89%	508	3625	14.01%	0.416878	-0.735983
Nov-04	13	125	10.40%	30.53%	380	3160	12.03%	-0.547951	-1.333131
Dec-04	15	127	11.81%	32.27%	357	2955	12.08%	-0.091484	-1.05618
Jan-05	1	18	5.56%	22.91%	320	2646	12.09%	-0.847872	-1.51547
Feb-05	1	7	14.29%	34.99%	308	2385	12.91%	0.108058	-0.889911
Mar-05	1	4	25.00%	43.30%	367	2927	12.54%	0.7521	-0.586774
Apr-05	1	5	20.00%	40.00%	341	2542	13.41%	0.431645	-0.728704
May-05	0	3	0.00%	0.00%	377	2669	14.13%	-0.702069	-1.426828
Jun-05	1	6	16.67%	37.27%	396	2948	13.43%	0.232055	-0.82548
Jul-05	0	6	0.00%	0.00%	408	2791	14.62%	-1.012459	-1.615531
Aug-05	0	4	0.00%	0.00%	374	2831	13.21%	-0.779752	-1.474056
Sep-05									

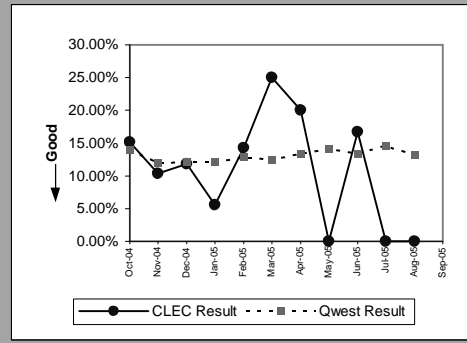

UNE P (Centrex)(Parity)									
Date	CLEC Num	CLEC Denom	CLEC Result	CLEC Std Dev	Qwest Num	Qwest Denom	Qwest Result	Mod Z Scr	Parity Scr
Oct-04	0	4	0.00%	0.00%	4	40	10.00%	-0.635642	-1.386443
Nov-04	0	9	0.00%	0.00%	5	25	20.00%	-1.286239	-1.781978
Dec-04	2	5	40.00%	48.99%	4	46	8.70%	2.359319	0.01501
Jan-05	1	5	20.00%	40.00%	7	53	13.21%	0.428828	-0.769348
Feb-05									
Mar-05									
Apr-05									
May-05									
Jun-05									
Jul-05									
Aug-05									
Sep-05									

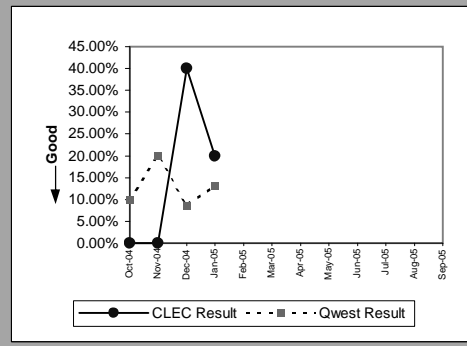

UNE P (Centrex 21)(Parity)									
Date	CLEC Num	CLEC Denom	CLEC Result	CLEC Std Dev	Qwest Num	Qwest Denom	Qwest Result	Mod Z Scr	Parity Scr
Oct-04	1	3	33.33%	47.14%	6	54	11.11%	1.192079	-0.450725
Nov-04	1	2	50.00%	50.00%	13	59	22.03%	0.938446	-0.554214
Dec-04	1	3	33.33%	47.14%	2	38	5.26%	2.096153	-0.232295
Jan-05									
Feb-05									
Mar-05									
Apr-05									
May-05									
Jun-05									
Jul-05									
Aug-05									
Sep-05									

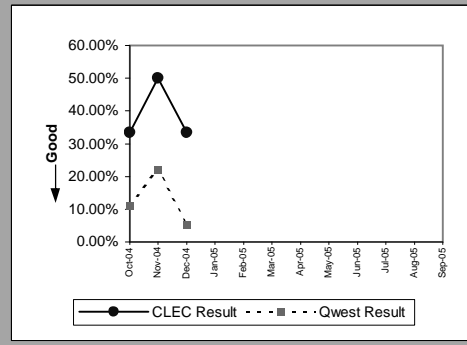

MR-7C - Repair Repeat Report Rate (Percent) - No dispatches

Line Sharing(Parity)										
Date	CLEC Num	CLEC Denom	CLEC Result	CLEC Std Dev	Qwest Num	Qwest Denom	Qwest Result	Mod Z Scr	Parity Scr	
Oct-04	1	9	11.11%	31.43%	323	2273	14.21%	-0.265761	-1.161571	
Nov-04										
Dec-04	0	2	0.00%	0.00%	181	1517	11.93%	-0.520194	-1.316255	
Jan-05	0	2	0.00%	0.00%	205	1573	13.03%	-0.547108	-1.332618	
Feb-05	1	2	50.00%	50.00%	138	1184	11.66%	1.688492	-0.273892	
Mar-05	1	2	50.00%	50.00%	269	2775	9.69%	1.925874	-0.208442	
Apr-05	2	6	33.33%	47.14%	439	4076	10.77%	1.781487	-0.117913	
May-05	0	3	0.00%	0.00%	425	3960	10.73%	-0.600338	-1.36498	
Jun-05										
Jul-05	2	4	50.00%	50.00%	400	3605	11.10%	2.475985	0.115134	
Aug-05										
Sep-05										

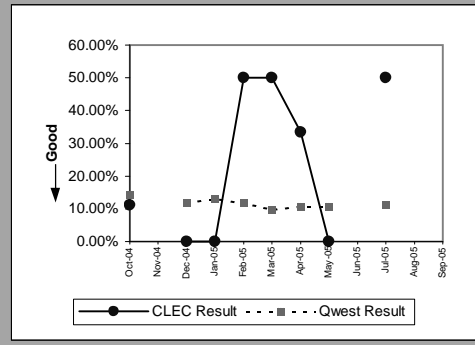

Line Splitting(Parity)										
Date	CLEC Num	CLEC Denom	CLEC Result	CLEC Std Dev	Qwest Num	Qwest Denom	Qwest Result	Mod Z Scr	Parity Scr	
Oct-04	0	4	0.00%	0.00%	2273	14.21%	-0.813265	-1.49443		
Nov-04	0	4	0.00%	0.00%	168	1536	10.94%	-0.699966	-1.425549	
Dec-04	0	3	0.00%	0.00%	181	1517	11.93%	-0.636895	-1.387205	
Jan-05	1	2	50.00%	50.00%	205	1573	13.03%	1.551918	-0.315237	
Feb-05	0	2	0.00%	0.00%	138	1184	11.66%	-0.513242	-1.312029	
Mar-05	1	1	100.00%	0.00%	269	2775	9.69%	3.05166	0.012203	
Apr-05	0	4	0.00%	0.00%	439	4076	10.77%	-0.694509	-1.422231	
May-05	0	4	0.00%	0.00%	425	3960	10.73%	-0.693123	-1.421389	
Jun-05										
Jul-05	0	1	0.00%	0.00%	400	3605	11.10%	-0.353229	-1.214748	
Aug-05										
Sep-05										

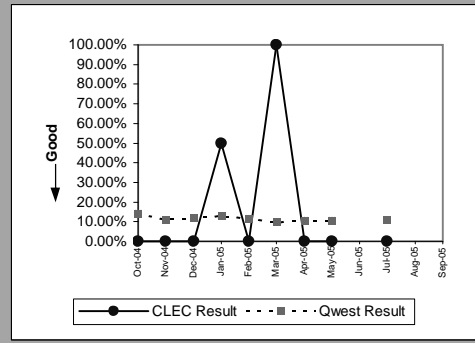



MR-7D - Repair Repeat Report Rate (Percent) - Interval Zone One

DS0(Parity)									
Date	CLEC Num	CLEC Denom	CLEC Result	CLEC Std Dev	Qwest Num	Qwest Denom	Qwest Result	Mod Z Scr	Parity Scr
Oct-04									
Nov-04									
Dec-04	0	3	0.00%	0.00%	16	161	9.94%	-0.570069	-1.346578
Jan-05									
Feb-05									
Mar-05									
Apr-05									
May-05									
Jun-05									
Jul-05									
Aug-05									
Sep-05									

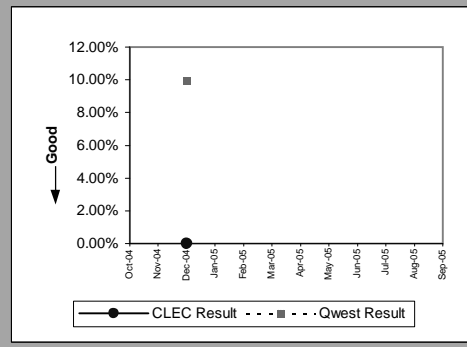

DS1(Parity)									
Date	CLEC Num	CLEC Denom	CLEC Result	CLEC Std Dev	Qwest Num	Qwest Denom	Qwest Result	Mod Z Scr	Parity Scr
Oct-04	0	1	0.00%	0.00%	25	151	16.56%	-0.443968	-1.269913
Nov-04									
Dec-04									
Jan-05									
Feb-05	0	1	0.00%	0.00%	8	118	6.78%	-0.268544	-1.163263
Mar-05	0	1	0.00%	0.00%	17	133	12.78%	-0.38139	-1.231868
Apr-05									
May-05									
Jun-05									
Jul-05									
Aug-05									
Sep-05									

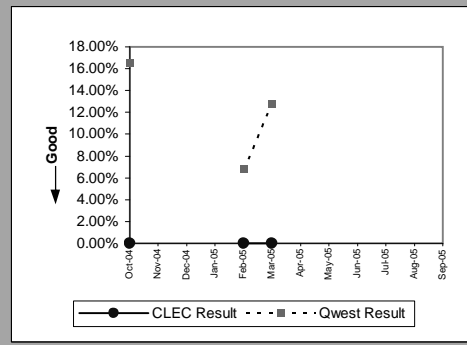

DS3(Parity)									
Date	CLEC Num	CLEC Denom	CLEC Result	CLEC Std Dev	Qwest Num	Qwest Denom	Qwest Result	Mod Z Scr	Parity Scr
Oct-04									
Nov-04									
Dec-04									
Jan-05									
Feb-05									
Mar-05									
Apr-05									
May-05									
Jun-05	0	1	0.00%	0.00%	0	2	0.00%		
Jul-05									
Aug-05									
Sep-05									

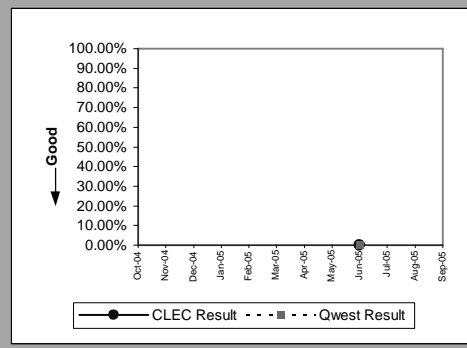

LIS Trunk(Parity)									
Date	CLEC Num	CLEC Denom	CLEC Result	CLEC Std Dev	Qwest Num	Qwest Denom	Qwest Result	Mod Z Scr	Parity Scr
Oct-04	0	7	0.00%	0.00%	0	4	0.00%		
Nov-04	0	3	0.00%	0.00%	0	4	0.00%		
Dec-04	0	4	0.00%	0.00%	0	2	0.00%		
Jan-05	1	11	9.09%	28.75%	0	3	0.00%		-0.918118
Feb-05	0	4	0.00%	0.00%	0	8	0.00%		
Mar-05	0	5	0.00%	0.00%	1	7	14.29%	-0.697217	-1.423878
Apr-05	0	3	0.00%	0.00%	0	3	0.00%		
May-05	0	6	0.00%	0.00%	3	10	30.00%	-1.267731	-1.770726
Jun-05	1	9	11.11%	31.43%	0	11	0.00%		-0.55977
Jul-05	0	10	0.00%	0.00%	0	3	0.00%		
Aug-05	0	9	0.00%	0.00%	0	10	0.00%		
Sep-05									

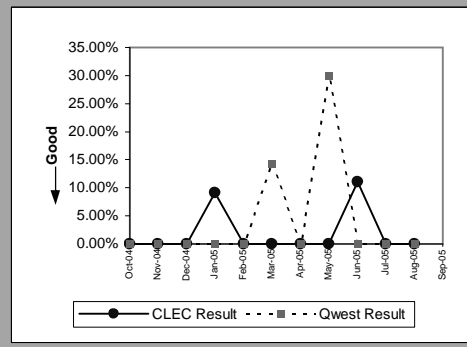

MR-7D - Repair Repeat Report Rate (Percent) - Interval Zone One

UDIT DS1(Parity)									
Date	CLEC Num	CLEC Denom	CLEC Result	CLEC Std Dev	Qwest Num	Qwest Denom	Qwest Result	Mod Z Scr	Parity Scr
Oct-04	0	1	0.00%	0.00%	25	151	16.56%	-0.443968	-1.269913
Nov-04									
Dec-04									
Jan-05									
Feb-05									
Mar-05									
Apr-05									
May-05									
Jun-05									
Jul-05	0	1	0.00%	0.00%	22	144	15.28%	-0.423183	-1.257277
Aug-05	0	4	0.00%	0.00%	22	138	15.94%	-0.858633	-1.522012
Sep-05									

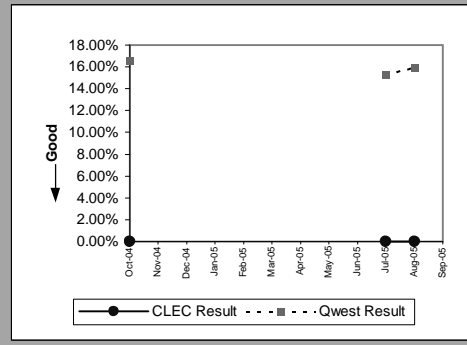

UDIT Above DS1 Level(Parity)									
Date	CLEC Num	CLEC Denom	CLEC Result	CLEC Std Dev	Qwest Num	Qwest Denom	Qwest Result	Mod Z Scr	Parity Scr
Oct-04	1	2	50.00%	50.00%	0	5	0.00%		-0.324432
Nov-04	0	3	0.00%	0.00%	0	8	0.00%		
Dec-04	0	1	0.00%	0.00%	1	3	33.33%	-0.612372	-1.372296
Jan-05									
Feb-05	0	1	0.00%	0.00%	0	1	0.00%		
Mar-05	0	4	0.00%	0.00%	0	4	0.00%		
Apr-05	0	2	0.00%	0.00%	0	5	0.00%		
May-05	1	1	100.00%	0.00%	0	3	0.00%		-0.239451
Jun-05	0	4	0.00%	0.00%	0	2	0.00%		
Jul-05									
Aug-05	0	1	0.00%	0.00%	0	6	0.00%		
Sep-05									

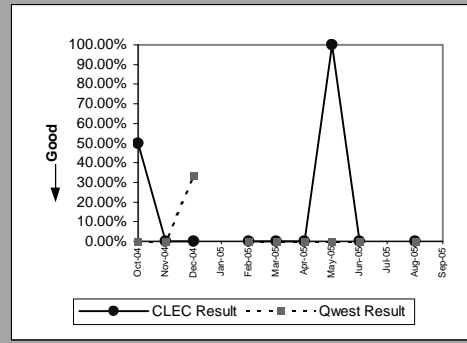

Dark Fiber - IOF(Parity)									
Date	CLEC Num	CLEC Denom	CLEC Result	CLEC Std Dev	Qwest Num	Qwest Denom	Qwest Result	Mod Z Scr	Parity Scr
Oct-04									
Nov-04									
Dec-04									
Jan-05									
Feb-05									
Mar-05									
Apr-05									
May-05									
Jun-05	0	1	0.00%	0.00%					
Jul-05									
Aug-05	0	1	0.00%	0.00%					
Sep-05									

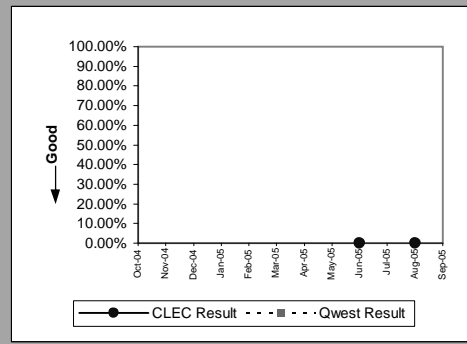

Unbundled Loop Analog(Parity)									
Date	CLEC Num	CLEC Denom	CLEC Result	CLEC Std Dev	Qwest Num	Qwest Denom	Qwest Result	Mod Z Scr	Parity Scr
Oct-04	12	195	6.15%	24.03%	1469	15443	9.51%	-1.588566	-1.96578
Nov-04	22	209	10.53%	30.69%	1287	13983	9.20%	0.656377	-0.592055
Dec-04	13	204	6.37%	24.43%	1474	15124	9.75%	-1.61378	-1.981109
Jan-05	14	220	6.36%	24.41%	1432	15353	9.33%	-1.500783	-1.912411
Feb-05	16	174	9.20%	28.90%	1054	11220	9.39%	-0.089078	-1.054156
Mar-05	13	202	6.44%	24.54%	1296	14153	9.16%	-1.331591	-1.80955
Apr-05	14	182	7.69%	26.65%	1207	12657	9.54%	-0.840914	-1.511239
May-05	17	253	6.72%	25.04%	1449	14339	10.11%	-1.771331	-2.076893
Jun-05	9	194	4.64%	21.03%	1375	14361	9.57%	-2.32061	-2.410831
Jul-05	18	245	7.35%	26.09%	1550	16133	9.61%	-1.191732	-1.724521
Aug-05	25	293	8.53%	27.94%	1503	15359	9.79%	-0.715277	-1.434857
Sep-05									

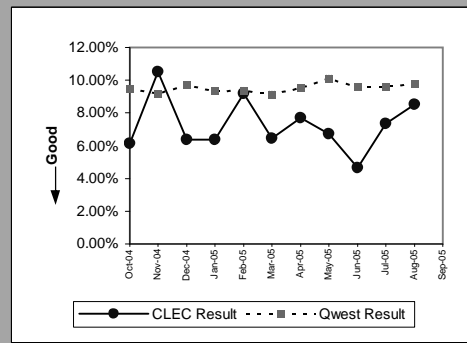

MR-7D - Repair Repeat Report Rate (Percent) - Interval Zone One

Unbundled Loop - 2 Wire Non-Loaded(Parity)									
Date	CLEC Num	CLEC Denom	CLEC Result	CLEC Std Dev	Qwest Num	Qwest Denom	Qwest Result	Mod Z Scr	Parity Scr
Oct-04	0	30	0.00%	0.00%	17	85	20.00%	-2.354459	-2.43141
Nov-04	1	28	3.57%	18.56%	6	62	9.68%	-0.907051	-1.551448
Dec-04	6	53	11.32%	31.68%	18	89	20.22%	-1.277605	-1.776729
Jan-05	4	35	11.43%	31.82%	7	54	12.96%	-0.210508	-1.12798
Feb-05	1	27	3.70%	18.89%	11	75	14.67%	-1.380751	-1.839437
Mar-05	1	35	2.86%	16.66%	6	61	9.84%	-1.105159	-1.671889
Apr-05	2	33	6.06%	23.86%	10	70	14.29%	-1.113144	-1.676744
May-05	0	36	0.00%	0.00%	4	60	6.67%	-1.267731	-1.770726
Jun-05	0	8	0.00%	0.00%	6	59	10.17%	-0.893041	-1.54293
Jul-05	0	22	0.00%	0.00%	5	49	10.20%	-1.313527	-1.798567
Aug-05	5	35	14.29%	34.99%	15	87	17.24%	-0.39091	-1.237656
Sep-05									

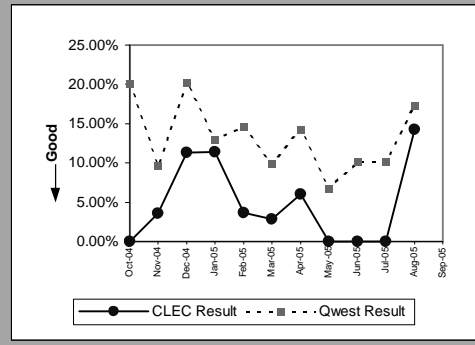

Unbundled Loop - 4 Wire Non-Loaded(Parity)									
Date	CLEC Num	CLEC Denom	CLEC Result	CLEC Std Dev	Qwest Num	Qwest Denom	Qwest Result	Mod Z Scr	Parity Scr
Oct-04									
Nov-04									
Dec-04	0	1	0.00%	0.00%	18	137	13.14%	-0.387511	-1.23559
Jan-05									
Feb-05	0	1	0.00%	0.00%	8	118	6.78%	-0.268544	-1.163263
Mar-05	0	2	0.00%	0.00%	17	133	12.78%	-0.537365	-1.326695
Apr-05									
May-05	0	1	0.00%	0.00%	21	147	14.29%	-0.406867	-1.247357
Jun-05									
Jul-05	0	1	0.00%	0.00%	22	144	15.28%	-0.423183	-1.257277
Aug-05									
Sep-05									

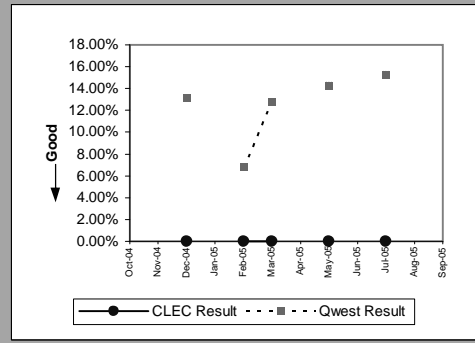

Unbundled Loop - DS1 Capable(Parity)									
Date	CLEC Num	CLEC Denom	CLEC Result	CLEC Std Dev	Qwest Num	Qwest Denom	Qwest Result	Mod Z Scr	Parity Scr
Oct-04	17	78	21.79%	41.29%	25	151	16.56%	1.010772	-0.417544
Nov-04	12	84	14.29%	34.99%	21	144	14.58%	-0.061421	-1.037341
Dec-04	12	74	16.22%	36.86%	18	137	13.14%	0.631463	-0.633642
Jan-05	12	91	13.19%	33.83%	21	145	14.48%	-0.275349	-1.1674
Feb-05	9	77	11.69%	32.13%	8	118	6.78%	1.332821	-0.296219
Mar-05	14	96	14.58%	35.29%	17	133	12.78%	0.402853	-0.765658
Apr-05	14	80	17.50%	38.00%	10	96	10.42%	1.531736	-0.185543
May-05	15	88	17.05%	37.60%	21	147	14.29%	0.585136	-0.657462
Jun-05	8	85	9.41%	29.20%	17	127	13.39%	-0.832839	-1.50633
Jul-05	18	72	25.00%	43.30%	22	144	15.28%	1.872222	0.003539
Aug-05	7	104	6.73%	25.06%	22	138	15.94%	-1.937788	-2.178092
Sep-05									

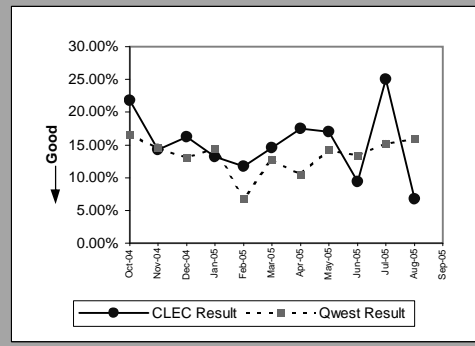

Unbundled Loop - XDSL(Parity)									
Date	CLEC Num	CLEC Denom	CLEC Result	CLEC Std Dev	Qwest Num	Qwest Denom	Qwest Result	Mod Z Scr	Parity Scr
Oct-04	1	3	33.33%	47.14%	1	2	50.00%	-0.365148	-1.221994
Nov-04	0	1	0.00%	0.00%	0	3	0.00%		
Dec-04	0	4	0.00%	0.00%	0	4	0.00%		
Jan-05	3	7	42.86%	49.49%	0	3	0.00%	-0.293881	
Feb-05	1	3	33.33%	47.14%	0	1	0.00%	-0.89833	
Mar-05	0	2	0.00%	0.00%	0	2	0.00%		
Apr-05									
May-05	0	4	0.00%	0.00%	1	4	25.00%	-0.816497	-1.496395
Jun-05	2	26	7.69%	26.65%	0	1	0.00%		-1.061596
Jul-05									
Aug-05	2	8	25.00%	43.30%	0	3	0.00%		-0.57969
Sep-05									

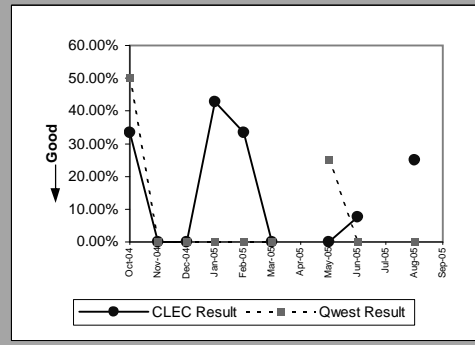

MR-7D - Repair Repeat Report Rate (Percent) - Interval Zone One

Unbundled Loop ISDN Capable(Parity)									
Date	CLEC Num	CLEC Denom	CLEC Result	CLEC Std Dev	Qwest Num	Qwest Denom	Qwest Result	Mod Z Scr	Parity Scr
Oct-04	1	17	5.88%	23.53%	17	85	20.00%	-1.328422	-1.807623
Nov-04	2	14	14.29%	34.99%	6	62	9.68%	0.526763	-0.69829
Dec-04	2	24	8.33%	27.64%	18	89	20.22%	-1.287118	-1.782512
Jan-05	2	20	10.00%	30.00%	7	54	12.96%	-0.336991	-1.204876
Feb-05	4	21	19.05%	39.27%	11	75	14.67%	0.501589	-0.70616
Mar-05	0	24	0.00%	0.00%	6	61	9.84%	-1.370741	-1.833351
Apr-05	2	15	13.33%	33.99%	10	70	14.29%	-0.095657	-1.058156
May-05	3	25	12.00%	32.50%	4	60	6.67%	0.898177	-0.528289
Jun-05	5	26	19.23%	39.41%	6	59	10.17%	1.273594	-0.333507
Jul-05	1	15	6.67%	24.94%	5	49	10.20%	-0.396027	-1.240767
Aug-05	0	8	0.00%	0.00%	15	87	17.24%	-1.235442	-1.751095
Sep-05									

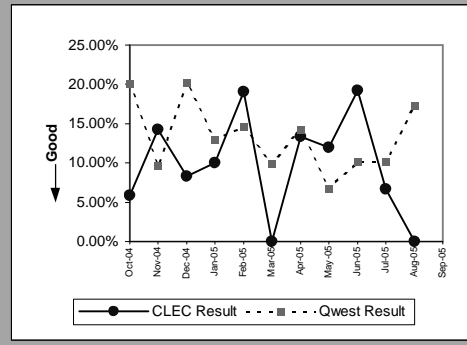

Unbundled Loop - ADSL Qualified(Parity)									
Date	CLEC Num	CLEC Denom	CLEC Result	CLEC Std Dev	Qwest Num	Qwest Denom	Qwest Result	Mod Z Scr	Parity Scr
Oct-04	0	1	0.00%	0.00%	316	2411	13.11%	-0.388295	-1.236066
Nov-04									
Dec-04	0	1	0.00%	0.00%	191	1882	10.15%	-0.335992	-1.204269
Jan-05									
Feb-05									
Mar-05									
Apr-05	0	2	0.00%	0.00%	427	3596	11.87%	-0.518976	-1.315515
May-05									
Jun-05									
Jul-05									
Aug-05	0	1	0.00%	0.00%	561	4057	13.83%	-0.400537	-1.243509
Sep-05									

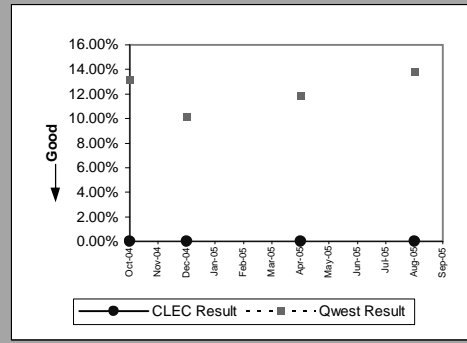

Unbundled Loop - DS3 Capable(Parity)									
Date	CLEC Num	CLEC Denom	CLEC Result	CLEC Std Dev	Qwest Num	Qwest Denom	Qwest Result	Mod Z Scr	Parity Scr
Oct-04									
Nov-04									
Dec-04									
Jan-05									
Feb-05									
Mar-05									
Apr-05									
May-05	0	1	0.00%	0.00%	0	3	0.00%		
Jun-05									
Jul-05									
Aug-05									
Sep-05									

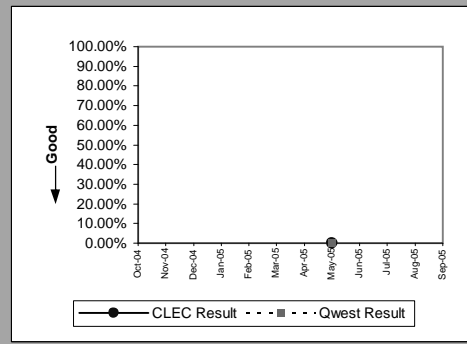

Qwest DSL(Parity)									
Date	CLEC Num	CLEC Denom	CLEC Result	CLEC Std Dev	Qwest Num	Qwest Denom	Qwest Result	Mod Z Scr	Parity Scr
Oct-04	0	5	0.00%	0.00%	316	2409	13.12%	-0.867948	-1.527675
Nov-04	1	7	14.29%	34.99%	175	1572	11.13%	0.264666	-0.807566
Dec-04	1	4	25.00%	43.30%	191	1882	10.15%	0.982567	-0.492579
Jan-05	1	8	12.50%	33.07%	182	1616	11.26%	0.110457	-0.888192
Feb-05	1	5	20.00%	40.00%	151	1438	10.50%	0.691678	-0.60873
Mar-05	1	10	10.00%	30.00%	305	2773	11.00%	-0.10078	-1.06127
Apr-05	1	10	10.00%	30.00%	427	3596	11.87%	-0.182971	-1.111238
May-05	0	11	0.00%	0.00%	473	3726	12.69%	-1.26283	-1.767746
Jun-05	1	5	20.00%	40.00%	441	3561	12.38%	0.516623	-0.686945
Jul-05	1	8	12.50%	33.07%	444	3198	13.88%	-0.113043	-1.068725
Aug-05	0	4	0.00%	0.00%	561	4057	13.83%	-0.800777	-1.486838
Sep-05									

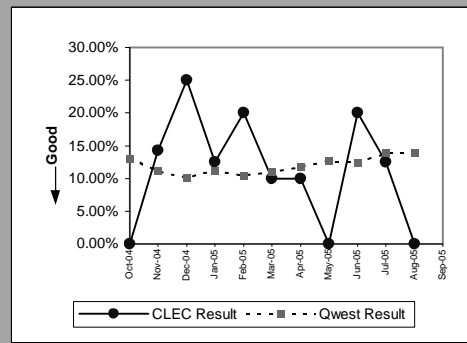

MR-7D - Repair Repeat Report Rate (Percent) - Interval Zone One

Dark Fiber - Loop(Parity)									
Date	CLEC Num	CLEC Denom	CLEC Result	CLEC Std Dev	Qwest Num	Qwest Denom	Qwest Result	Mod Z Scr	Parity Scr
Oct-04									
Nov-04									
Dec-04									
Jan-05	0	1	0.00%	0.00%					
Feb-05									
Mar-05									
Apr-05									
May-05	0	1	0.00%	0.00%					
Jun-05									
Jul-05									
Aug-05									
Sep-05									

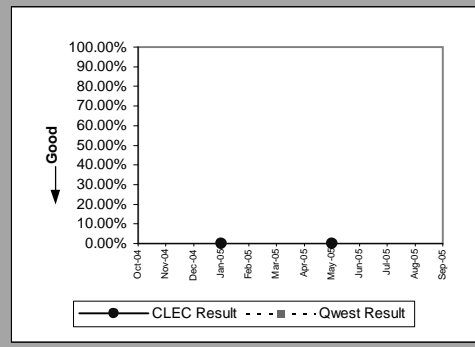

E911 (Parity)									
Date	CLEC Num	CLEC Denom	CLEC Result	CLEC Std Dev	Qwest Num	Qwest Denom	Qwest Result	Mod Z Scr	Parity Scr
Oct-04									
Nov-04									
Dec-04									
Jan-05									
Feb-05									
Mar-05									
Apr-05									
May-05	0	1	0.00%	0.00%					
Jun-05									
Jul-05									
Aug-05									
Sep-05									

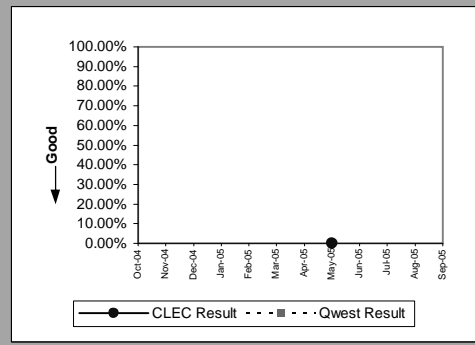

MR-7D - Repair Repeat Report Rate (Percent) - Interval Zone One

Enhanced Extended Loops - DS0 Capable(Diagnostic)				
Date	Numerator	Denominator	CLEC Result	Standard Dev
Oct-04		0	2	0.00%
Nov-04				0.00%
Dec-04				
Jan-05				
Feb-05				
Mar-05				
Apr-05				
May-05				
Jun-05				
Jul-05				
Aug-05				
Sep-05				

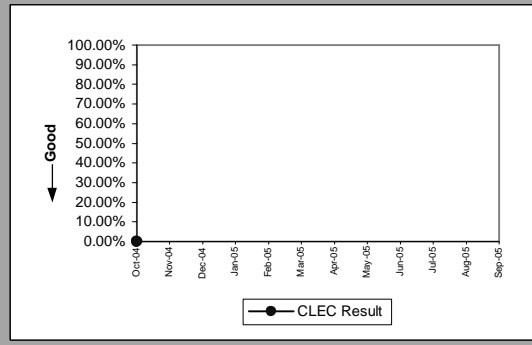

Enhanced Extended Loops - DS3 Capable(Diagnostic)				
Date	Numerator	Denominator	CLEC Result	Standard Dev
Oct-04				
Nov-04				
Dec-04		0	1	0.00%
Jan-05				
Feb-05		0	1	0.00%
Mar-05				
Apr-05				
May-05				
Jun-05				
Jul-05				
Aug-05				
Sep-05				

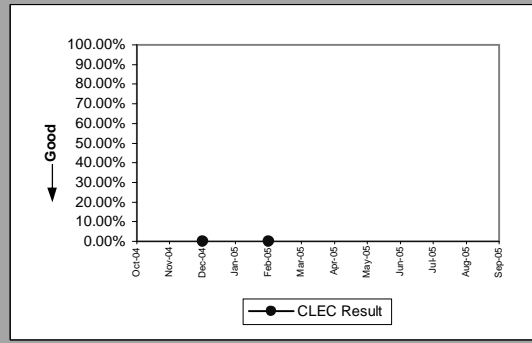

MR-7D - Repair Repeat Report Rate (Percent) - Interval Zone One

Enhanced Extended Loops - DS1 Capable(Parity)									
Date	CLEC Num	CLEC Denom	CLEC Result	CLEC Std Dev	Qwest Num	Qwest Denom	Qwest Result	Mod Z Scr	Parity Scr
Oct-04	15	47	31.91%	46.61%	25	151	16.56%	2.473877	0.334428
Nov-04	8	47	17.02%	37.58%	21	144	14.58%	0.411185	-0.75015
Dec-04	6	49	12.24%	32.78%	18	137	13.14%	-0.158945	-1.096632
Jan-05	11	46	23.91%	42.66%	21	145	14.48%	1.583502	-0.121665
Feb-05	12	40	30.00%	45.83%	8	118	6.78%	5.048376	1.112164
Mar-05	4	42	9.52%	29.35%	17	133	12.78%	-0.551315	-1.335176
Apr-05	10	46	21.74%	41.25%	10	96	10.42%	2.066966	0.056747
May-05	4	59	6.78%	25.14%	21	147	14.29%	-1.391827	-1.84617
Jun-05	6	41	14.63%	35.34%	17	127	13.39%	0.204102	-0.870028
Jul-05	6	49	12.24%	32.78%	22	144	15.28%	-0.509715	-1.309884
Aug-05	13	73	17.81%	38.26%	22	138	15.94%	0.352253	-0.792046
Sep-05									

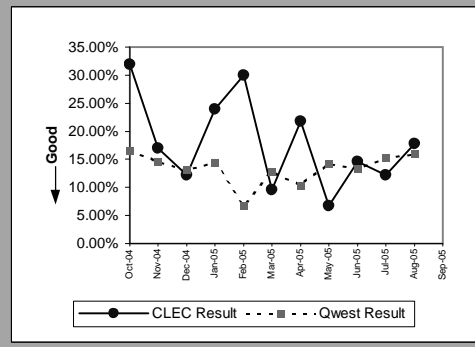

MR-7E - Repair Repeat Report Rate (Percent) - Interval Zone Two

ISDN Primary(Parity)									
Date	CLEC Num	CLEC Denom	CLEC Result	CLEC Std Dev	Qwest Num	Qwest Denom	Qwest Result	Mod Z Scr	Parity Scr
Oct-04									
Nov-04									
Dec-04									
Jan-05									
Feb-05									
Mar-05									
Apr-05	0	2	0.00%	0.00%	1	14	7.14%	-0.3669	-1.223059
May-05									
Jun-05									
Jul-05									
Aug-05									
Sep-05									

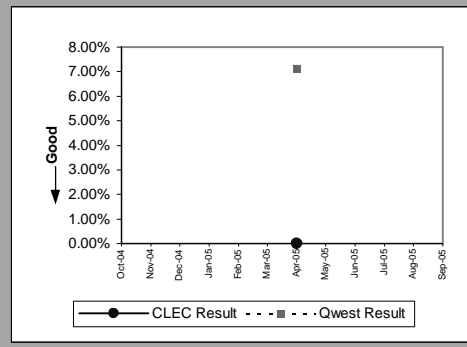

DS0(Parity)									
Date	CLEC Num	CLEC Denom	CLEC Result	CLEC Std Dev	Qwest Num	Qwest Denom	Qwest Result	Mod Z Scr	Parity Scr
Oct-04									
Nov-04									
Dec-04									
Jan-05									
Feb-05									
Mar-05									
Apr-05	0	1	0.00%	0.00%	22	120	18.33%	-0.471842	-1.286859
May-05	0	1	0.00%	0.00%	18	162	11.11%	-0.352467	-1.214285
Jun-05									
Jul-05									
Aug-05									
Sep-05									

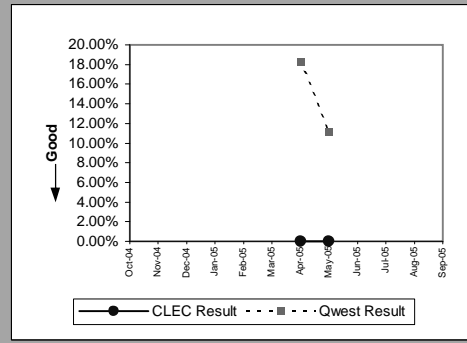

DS1(Parity)									
Date	CLEC Num	CLEC Denom	CLEC Result	CLEC Std Dev	Qwest Num	Qwest Denom	Qwest Result	Mod Z Scr	Parity Scr
Oct-04									
Nov-04									
Dec-04	0	1	0.00%	0.00%	16	128	12.50%	-0.376497	-1.228894
Jan-05									
Feb-05									
Mar-05									
Apr-05	1	8	12.50%	33.07%	17	118	14.41%	-0.148627	-1.090359
May-05									
Jun-05	0	2	0.00%	0.00%	15	108	13.89%	-0.562775	-1.342143
Jul-05	1	1	100.00%	0.00%	16	117	13.68%	2.5018	-0.09572
Aug-05	1	1	100.00%	0.00%	18	136	13.24%	2.55102	-0.084469
Sep-05									

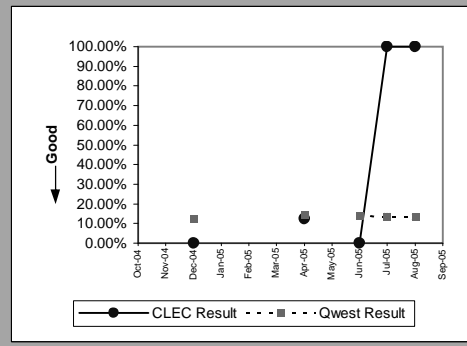

LIS Trunk(Parity)									
Date	CLEC Num	CLEC Denom	CLEC Result	CLEC Std Dev	Qwest Num	Qwest Denom	Qwest Result	Mod Z Scr	Parity Scr
Oct-04	0	1	0.00%	0.00%	0	2	0.00%		
Nov-04	0	5	0.00%	0.00%					
Dec-04	0	4	0.00%	0.00%	0	5	0.00%		
Jan-05	0	3	0.00%	0.00%	0	3	0.00%		
Feb-05	0	1	0.00%	0.00%	0	1	0.00%		
Mar-05	1	5	20.00%	40.00%	0	2	0.00%		-0.838456
Apr-05	0	3	0.00%	0.00%	0	2	0.00%		
May-05	0	2	0.00%	0.00%	0	5	0.00%		
Jun-05	0	2	0.00%	0.00%	0	5	0.00%		
Jul-05	0	4	0.00%	0.00%	0	0	0.00%		
Aug-05	0	6	0.00%	0.00%	0	6	0.00%		
Sep-05									

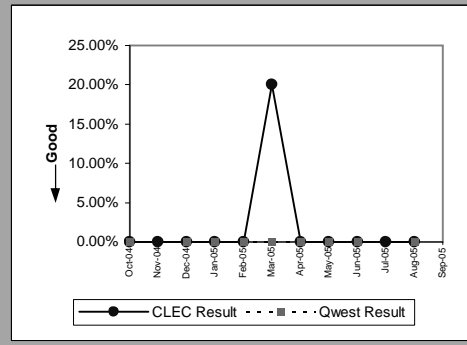



MR-7E - Repair Repeat Report Rate (Percent) - Interval Zone Two

UDIT DS1(Parity)									
Date	CLEC Num	CLEC Denom	CLEC Result	CLEC Std Dev	Qwest Num	Qwest Denom	Qwest Result	Mod Z Scr	Parity Scr
Oct-04	0	1	0.00%	0.00%	37	145	25.52%	-0.583306	-1.354625
Nov-04									
Dec-04	0	1	0.00%	0.00%	16	128	12.50%	-0.376497	-1.228894
Jan-05									
Feb-05									
Mar-05									
Apr-05									
May-05									
Jun-05									
Jul-05									
Aug-05	0	1	0.00%	0.00%	18	136	13.24%	-0.389139	-1.23658
Sep-05									

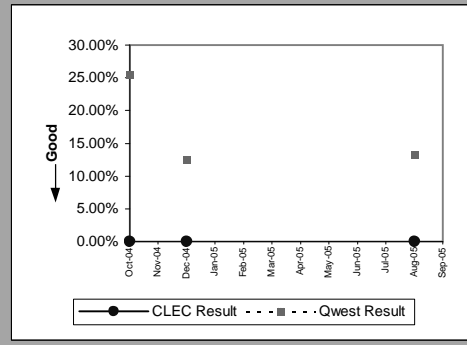

UDIT Above DS1 Level(Parity)									
Date	CLEC Num	CLEC Denom	CLEC Result	CLEC Std Dev	Qwest Num	Qwest Denom	Qwest Result	Mod Z Scr	Parity Scr
Oct-04					0	2	0.00%		
Nov-04	0	1	0.00%	0.00%	0	2	0.00%		
Dec-04									
Jan-05					0	3	0.00%		
Feb-05	0	1	0.00%	0.00%					
Mar-05									
Apr-05	0	1	0.00%	0.00%					
May-05									
Jun-05									
Jul-05									
Aug-05									
Sep-05									

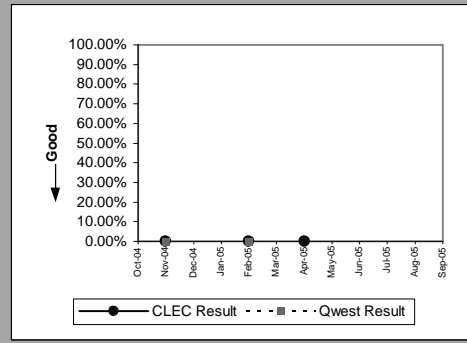

Unbundled Loop Analog(Parity)									
Date	CLEC Num	CLEC Denom	CLEC Result	CLEC Std Dev	Qwest Num	Qwest Denom	Qwest Result	Mod Z Scr	Parity Scr
Oct-04	2	22	9.09%	28.75%	423	3456	12.24%	-0.449188	-1.273087
Nov-04	0	26	0.00%	0.00%	335	3258	10.28%	-1.719367	-2.045301
Dec-04	1	17	5.88%	23.53%	313	3348	9.35%	-0.489724	-1.297731
Jan-05	3	16	18.75%	39.03%	377	3326	11.33%	0.933355	-0.451325
Feb-05	1	15	6.67%	24.94%	217	2437	8.90%	-0.303367	-1.184434
Mar-05	0	27	0.00%	0.00%	333	3363	9.90%	-1.715719	-2.043083
Apr-05	0	30	0.00%	0.00%	306	2890	10.59%	-1.875135	-2.140011
May-05	1	23	4.35%	20.39%	347	3451	10.06%	-0.907123	-1.551492
Jun-05	0	24	0.00%	0.00%	403	3962	10.17%	-1.643549	-1.999207
Jul-05	2	43	4.65%	21.06%	367	3346	10.97%	-1.317167	-1.800781
Aug-05	2	32	6.25%	24.21%	509	3903	13.04%	-1.136149	-1.69073
Sep-05									

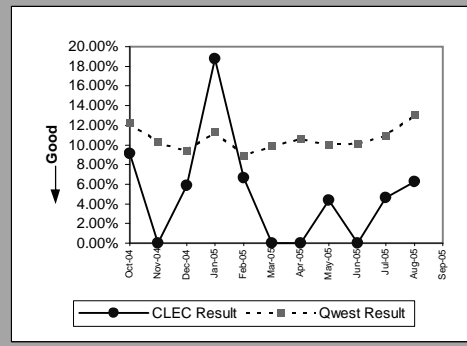

Unbundled Loop - 2 Wire Non-Loaded(Parity)									
Date	CLEC Num	CLEC Denom	CLEC Result	CLEC Std Dev	Qwest Num	Qwest Denom	Qwest Result	Mod Z Scr	Parity Scr
Oct-04	2	7	28.57%	45.18%	4	11	36.36%	-0.33503	-1.203684
Nov-04	0	6	0.00%	0.00%	2	11	18.18%	-0.928841	-1.564695
Dec-04	0	3	0.00%	0.00%	0	9	0.00%		
Jan-05	0	4	0.00%	0.00%	1	6	16.67%	-0.69282	-1.421205
Feb-05	0	4	0.00%	0.00%	0	7	0.00%		
Mar-05	0	4	0.00%	0.00%	3	8	37.50%	-1.264911	-1.769011
Apr-05	0	7	0.00%	0.00%	0	9	0.00%		
May-05	0	1	0.00%	0.00%	0	3	0.00%		
Jun-05	0	2	0.00%	0.00%	2	10	20.00%	-0.645497	-1.392434
Jul-05	0	4	0.00%	0.00%	1	9	11.11%	-0.588348	-1.35769
Aug-05	0	6	0.00%	0.00%	0	5	0.00%		
Sep-05									

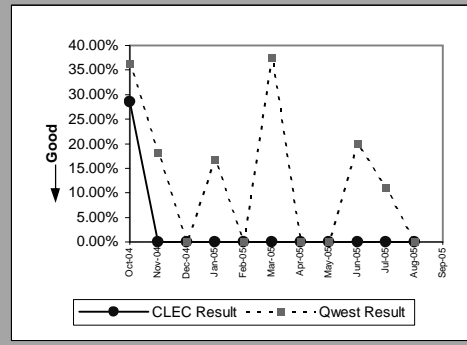

MR-7E - Repair Repeat Report Rate (Percent) - Interval Zone Two

Unbundled Loop - DS1 Capable(Parity)									
Date	CLEC Num	CLEC Denom	CLEC Result	CLEC Std Dev	Qwest Num	Qwest Denom	Qwest Result	Mod Z Scr	Parity Scr
Oct-04	2	12	16.67%	37.27%	37	145	25.52%	-0.675852	-1.410889
Nov-04	0	12	0.00%	0.00%	21	139	15.11%	-1.402097	-1.852415
Dec-04	1	14	7.14%	25.75%	16	128	12.50%	-0.575439	-1.349842
Jan-05	1	5	20.00%	40.00%	15	134	11.19%	0.613187	-0.661412
Feb-05	5	18	27.78%	44.79%	11	113	9.73%	2.398485	0.180143
Mar-05	0	11	0.00%	0.00%	11	131	8.40%	-0.964481	-1.586363
Apr-05	1	8	12.50%	33.07%	17	118	14.41%	-0.148627	-1.090359
May-05	4	22	18.18%	38.57%	21	118	17.80%	0.043368	-0.961798
Jun-05	0	13	0.00%	0.00%	15	108	13.89%	-1.368028	-1.831702
Jul-05	1	24	4.17%	19.98%	16	117	13.68%	-1.235004	-1.750829
Aug-05	2	12	16.67%	37.27%	18	136	13.24%	0.336247	-0.784937
Sep-05									

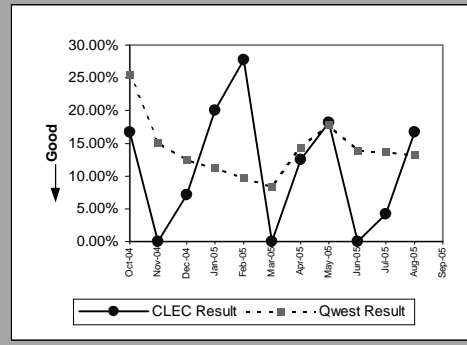

Unbundled Loop ISDN Capable(Parity)									
Date	CLEC Num	CLEC Denom	CLEC Result	CLEC Std Dev	Qwest Num	Qwest Denom	Qwest Result	Mod Z Scr	Parity Scr
Oct-04	1	8	12.50%	33.07%	4	11	36.36%	-1.067615	-1.649064
Nov-04	1	5	20.00%	40.00%	2	11	18.18%	0.087401	-0.998586
Dec-04	1	10	10.00%	30.00%	0	9	0.00%	-0.610524	-0.432893
Jan-05	2	4	50.00%	50.00%	1	6	16.67%	1.385641	-0.625012
Feb-05	1	7	14.29%	34.99%	0	7	0.00%	-1.032796	-1.627895
Mar-05	1	8	12.50%	33.07%	3	8	37.50%	-1.032796	-1.627895
Apr-05	0	4	0.00%	0.00%	0	9	0.00%		
May-05	0	5	0.00%	0.00%	0	3	0.00%		
Jun-05	0	9	0.00%	0.00%	2	10	20.00%	-1.088214	-1.661587
Jul-05	0	9	0.00%	0.00%	1	9	11.11%	-0.75	-1.455968
Aug-05	2	9	22.22%	41.57%	0	5	0.00%		-0.454928
Sep-05									

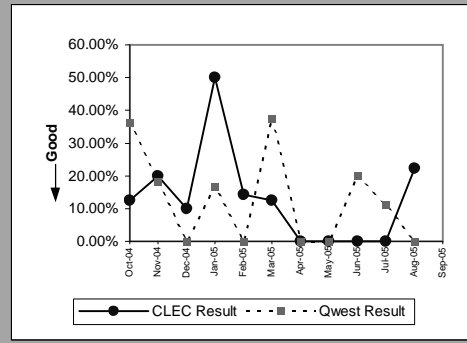

Unbundled Loop - ADSL Qualified(Parity)									
Date	CLEC Num	CLEC Denom	CLEC Result	CLEC Std Dev	Qwest Num	Qwest Denom	Qwest Result	Mod Z Scr	Parity Scr
Oct-04									
Nov-04									
Dec-04									
Jan-05	0	1	0.00%	0.00%	139	802	17.33%	-0.457594	-1.278197
Feb-05									
Mar-05	2	4	50.00%	50.00%	117	1128	10.37%	2.594779	0.153599
Apr-05									
May-05									
Jun-05									
Jul-05									
Aug-05									
Sep-05									

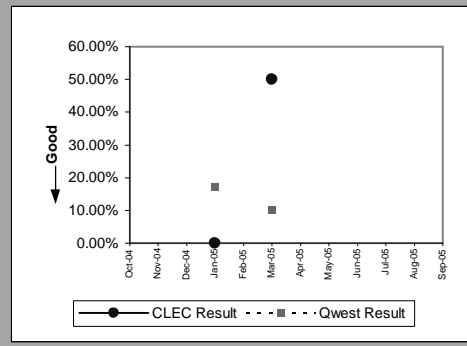

Qwest DSL(Parity)									
Date	CLEC Num	CLEC Denom	CLEC Result	CLEC Std Dev	Qwest Num	Qwest Denom	Qwest Result	Mod Z Scr	Parity Scr
Oct-04	0	1	0.00%	0.00%	174	1081	16.10%	-0.437794	-1.26616
Nov-04	0	1	0.00%	0.00%	76	683	11.13%	-0.353586	-1.214965
Dec-04									
Jan-05	2	3	66.67%	47.14%	139	802	17.33%	2.25328	0.058078
Feb-05									
Mar-05									
Apr-05	0	1	0.00%	0.00%	156	1358	11.49%	-0.360122	-1.218939
May-05	0	1	0.00%	0.00%	168	1422	11.81%	-0.365892	-1.222447
Jun-05									
Jul-05	2	5	40.00%	48.99%	200	1552	12.89%	1.806587	-0.106582
Aug-05	0	2	0.00%	0.00%	276	1725	16.00%	-0.616856	-1.375022
Sep-05									

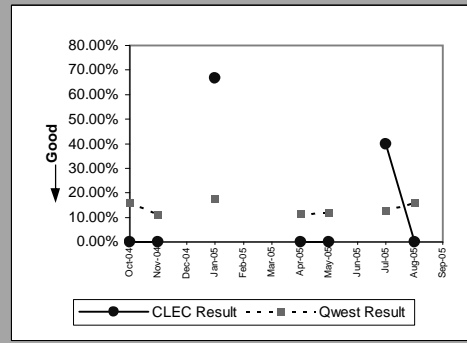

MR-7E - Repair Repeat Report Rate (Percent) - Interval Zone Two

E911(Parity)									
Date	CLEC Num	CLEC Denom	CLEC Result	CLEC Std Dev	Qwest Num	Qwest Denom	Qwest Result	Mod Z Scr	Parity Scr
Oct-04									
Nov-04									
Dec-04	0	1	0.00%	0.00%					
Jan-05									
Feb-05									
Mar-05									
Apr-05									
May-05	0	1	0.00%	0.00%					
Jun-05									
Jul-05									
Aug-05									
Sep-05									

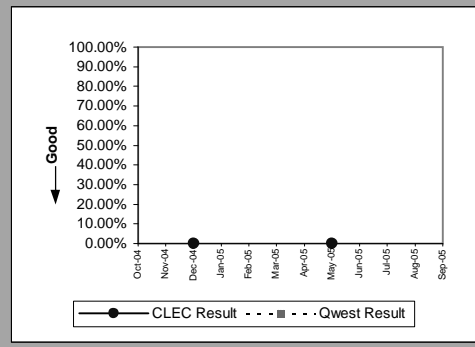

MR-7E - Repair Repeat Report Rate (Percent) - Interval Zone Two

Enhanced Extended Loops - DS1 Capable(Parity)									
Date	CLEC Num	CLEC Denom	CLEC Result	CLEC Std Dev	Qwest Num	Qwest Denom	Qwest Result	Mod Z Scr	Parity Scr
Oct-04	3	14	21.43%	41.03%	37	145	25.52%	-0.33511	-1.203732
Nov-04	0	7	0.00%	0.00%	21	139	15.11%	-1.089052	-1.662097
Dec-04	0	2	0.00%	0.00%	16	128	12.50%	-0.530395	-1.322457
Jan-05	1	15	6.67%	24.94%	15	134	11.19%	-0.527395	-1.320633
Feb-05	5	15	33.33%	47.14%	11	113	9.73%	2.897025	0.373069
Mar-05	6	20	30.00%	45.83%	11	131	8.40%	3.244604	0.505017
Apr-05	1	7	14.29%	34.99%	17	118	14.41%	-0.008862	-1.005388
May-05	2	19	10.53%	30.69%	21	118	17.80%	-0.768946	-1.467486
Jun-05	4	12	33.33%	47.14%	15	108	13.89%	1.847754	-0.035284
Jul-05	0	5	0.00%	0.00%	16	117	13.68%	-0.87156	-1.529871
Aug-05	2	16	12.50%	33.07%	18	136	13.24%	-0.082098	-1.049912
Sep-05									

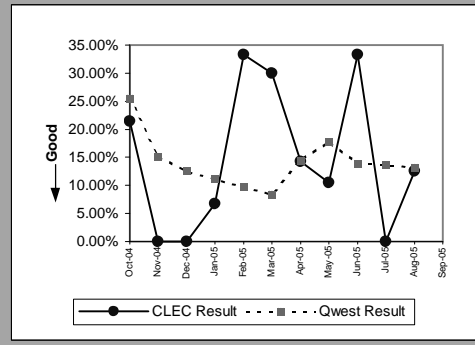

MR-8 - Trouble Rate (Percent)

Residence(Parity)									
Date	CLEC Num	CLEC Denom	CLEC Result	CLEC Std Dev	Qwest Num	Qwest Denom	Qwest Result	Mod Z Scr	Parity Scr
Oct-04	71	3144	2.26%	14.86%	16796	1466548	1.15%	5.858899	2.561958
Nov-04	65	3201	2.03%	14.10%	15333	1462075	1.05%	5.447484	2.311835
Dec-04	61	3118	1.96%	13.85%	16492	1457906	1.13%	4.352277	1.645996
Jan-05	66	2883	2.29%	14.96%	16558	1455084	1.14%	5.822663	2.539928
Feb-05	51	2925	1.74%	13.09%	12074	1450588	0.83%	5.418993	2.294514
Mar-05	77	3158	2.44%	15.42%	15573	1446425	1.08%	7.40617	3.502631
Apr-05	60	2902	2.07%	14.23%	13692	1441158	0.95%	6.199307	2.768911
May-05	60	3173	1.89%	13.62%	15736	1434380	1.10%	4.288436	1.607184
Jun-05	77	3139	2.45%	15.47%	16253	1428590	1.14%	6.940977	3.219814
Jul-05	60	2983	2.01%	14.04%	17400	1419862	1.23%	3.897435	1.369472
Aug-05	96	2842	3.38%	18.07%	17109	1414507	1.21%	10.564313	5.422647
Sep-05	86	2877	2.99%	17.03%	14544	1412057	1.03%	10.397946	5.321502

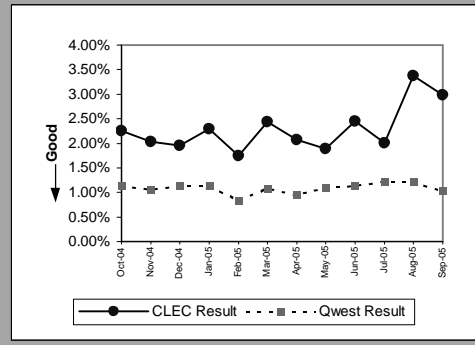

Business(Parity)									
Date	CLEC Num	CLEC Denom	CLEC Result	CLEC Std Dev	Qwest Num	Qwest Denom	Qwest Result	Mod Z Scr	Parity Scr
Oct-04	14	3400	0.41%	6.40%	2103	321993	0.65%	-1.737967	-2.056609
Nov-04	20	4193	0.48%	6.89%	1908	321417	0.59%	-0.976829	-1.59387
Dec-04	27	4276	0.63%	7.92%	1980	321192	0.62%	0.124303	-0.924429
Jan-05	16	3315	0.48%	6.93%	2121	320371	0.66%	-1.26708	-1.77033
Feb-05	14	3173	0.44%	6.63%	1583	320073	0.49%	-0.426288	-1.259165
Mar-05	19	2554	0.74%	8.59%	1943	321023	0.61%	0.900013	-0.452831
Apr-05	8	2366	0.34%	5.80%	1855	321692	0.58%	-1.526638	-1.92813
May-05	12	2377	0.50%	7.09%	2054	322130	0.64%	-0.810395	-1.492685
Jun-05	9	2398	0.38%	6.11%	2070	323380	0.64%	-1.619966	-1.984869
Jul-05	6	2393	0.25%	5.00%	2079	324549	0.64%	-2.381672	-2.447954
Aug-05	5	2259	0.22%	4.70%	2153	326287	0.66%	-2.565408	-2.559658
Sep-05	2	2216	0.09%	3.00%	1860	326705	0.57%	-2.987277	-2.816136

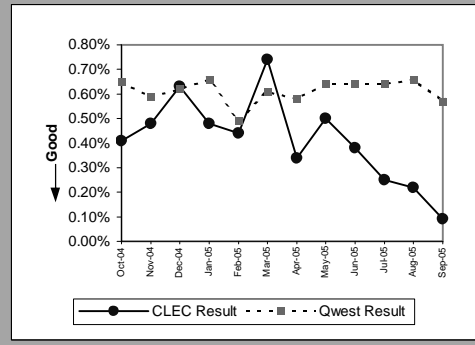

Centrex(Parity)									
Date	CLEC Num	CLEC Denom	CLEC Result	CLEC Std Dev	Qwest Num	Qwest Denom	Qwest Result	Mod Z Scr	Parity Scr
Oct-04	0	849	0.00%	0.00%	117	75295	0.16%	-1.143054	-1.694927
Nov-04	0	849	0.00%	0.00%	106	74926	0.14%	-1.090564	-1.663016
Dec-04	0	464	0.00%	0.00%	149	74529	0.20%	-0.961117	-1.584318
Jan-05	0	457	0.00%	0.00%	143	74096	0.19%	-0.937158	-1.569752
Feb-05	0	456	0.00%	0.00%	132	73983	0.18%	-0.90003	-1.547179
Mar-05	2	450	0.44%	6.65%	104	73135	0.14%	1.696225	-0.146013
Apr-05	0	445	0.00%	0.00%	104	71751	0.14%	-0.801226	-1.487111
May-05	1	445	0.22%	4.74%	106	71610	0.15%	0.419525	-0.71114
Jun-05	1	437	0.23%	4.78%	114	71433	0.16%	0.361522	-0.739479
Jul-05	0	437	0.00%	0.00%	118	71260	0.17%	-0.848772	-1.516017
Aug-05	3	435	0.69%	8.28%	105	70685	0.15%	2.921385	0.312331
Sep-05	0	432	0.00%	0.00%	95	69495	0.14%	-0.766617	-1.46607

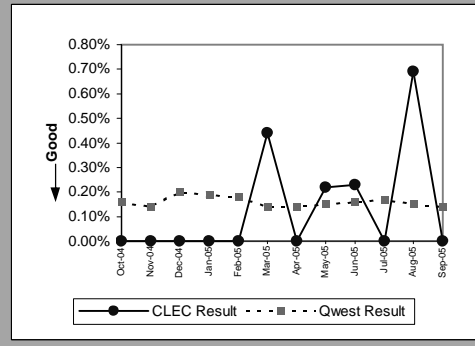

Centrex 21(Parity)									
Date	CLEC Num	CLEC Denom	CLEC Result	CLEC Std Dev	Qwest Num	Qwest Denom	Qwest Result	Mod Z Scr	Parity Scr
Oct-04	3	287	1.05%	10.17%	193	53468	0.36%	1.927966	-0.015863
Nov-04	2	457	0.44%	6.60%	210	52821	0.40%	0.135531	-0.865192
Dec-04	3	488	0.61%	7.82%	147	52175	0.28%	1.381436	-0.236739
Jan-05	3	596	0.50%	7.08%	195	51791	0.38%	0.502727	-0.694364
Feb-05	4	650	0.62%	7.82%	151	51431	0.29%	1.506819	-0.083919
Mar-05	5	649	0.77%	8.74%	183	51204	0.36%	1.752123	0.065215
Apr-05	2	646	0.31%	5.56%	176	50735	0.35%	-0.160238	-1.097418
May-05	3	663	0.45%	6.71%	155	50445	0.31%	0.671227	-0.591923
Jun-05	3	740	0.41%	6.35%	153	49594	0.31%	0.471807	-0.713161
Jul-05	5	845	0.59%	7.67%	162	48651	0.33%	1.294351	-0.21309
Aug-05	4	836	0.48%	6.90%	175	47230	0.37%	0.509188	-0.690436
Sep-05	5	843	0.59%	7.68%	151	46758	0.32%	1.370344	-0.16689

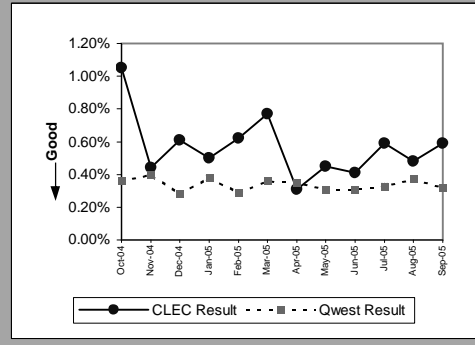

MR-8 - Trouble Rate (Percent)

PBX(Parity)									
Date	CLEC Num	CLEC Denom	CLEC Result	CLEC Std Dev	Qwest Num	Qwest Denom	Qwest Result	Mod Z Scr	Parity Scr
Oct-04	3	824	0.36%	6.02%	56	66264	0.08%	2.744699	0.668658
Nov-04	0	830	0.00%	0.00%	80	65671	0.12%	-0.99985	-1.607865
Dec-04	1	823	0.12%	3.48%	56	65521	0.09%	0.351585	-0.786251
Jan-05	1	828	0.12%	3.47%	68	64976	0.10%	0.142545	-0.913339
Feb-05	1	809	0.12%	3.51%	57	64646	0.09%	0.337485	-0.794824
Mar-05	1	772	0.13%	3.60%	55	63877	0.09%	0.408954	-0.751373
Apr-05	0	762	0.00%		52	63513	0.08%	-0.785482	-1.477539
May-05	3	771	0.39%	6.23%	47	62697	0.07%	3.167638	0.925787
Jun-05	1	777	0.13%	3.59%	80	62401	0.13%	0.003848	-0.99766
Jul-05	3	782	0.38%	6.18%	49	61990	0.08%	3.011804	0.831047
Aug-05	1	786	0.13%	3.56%	76	61261	0.12%	0.025065	-0.984762
Sep-05	2	724	0.28%	5.25%	51	60557	0.08%	1.770623	0.076463

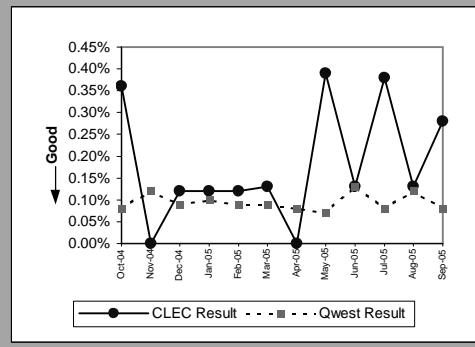

Basic Rate ISDN(Parity)									
Date	CLEC Num	CLEC Denom	CLEC Result	CLEC Std Dev	Qwest Num	Qwest Denom	Qwest Result	Mod Z Scr	Parity Scr
Oct-04	0	14	0.00%	0.00%	96	9266	1.04%	-0.382549	-1.232573
Nov-04	0	12	0.00%	0.00%	73	8912	0.82%	-0.3146	-1.191263
Dec-04	0	12	0.00%	0.00%	98	8804	1.11%	-0.367281	-1.223291
Jan-05	0	12	0.00%	0.00%	60	8658	0.69%	-0.289179	-1.175808
Feb-05	0	12	0.00%		82	8623	0.95%	-0.339189	-1.206212
Mar-05	0	12	0.00%		69	8472	0.81%	-0.313683	-1.190706
Apr-05	0	12	0.00%		80	8362	0.96%	-0.340217	-1.206838
May-05	0	11	0.00%		63	8119	0.78%	-0.293098	-1.178191
Jun-05	0	11	0.00%		69	8019	0.86%	-0.308773	-1.187721
Jul-05	0	11	0.00%		59	7934	0.74%	-0.286877	-1.174409
Aug-05	0	11	0.00%		92	7859	1.17%	-0.360711	-1.219297
Sep-05	0	11	0.00%		74	7811	0.95%	-0.324131	-1.197058

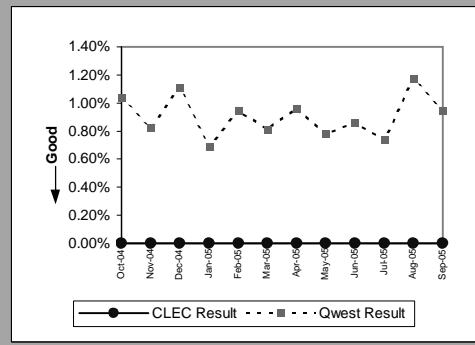

Qwest DSL(Parity)									
Date	CLEC Num	CLEC Denom	CLEC Result	CLEC Std Dev	Qwest Num	Qwest Denom	Qwest Result	Mod Z Scr	Parity Scr
Oct-04	6	1014	0.59%	7.67%	3490	165080	2.11%	-3.359661	-3.042529
Nov-04	8	1042	0.77%	8.73%	2255	168218	1.34%	-1.602748	-1.974402
Dec-04	4	1076	0.37%	6.09%	2651	171424	1.55%	-3.113104	-2.892633
Jan-05	11	1121	0.98%	9.86%	2418	175633	1.38%	-1.132707	-1.688637
Feb-05	5	1152	0.43%	6.57%	2015	179164	1.12%	-2.215798	-2.34711
Mar-05	10	1185	0.84%	9.15%	3901	181791	2.15%	-3.082934	-2.874291
Apr-05	9	1232	0.73%	8.52%	4956	182607	2.71%	-4.270185	-3.596088
May-05	12	1293	0.93%	9.59%	5148	185112	2.78%	-4.03806	-3.454966
Jun-05	5	1360	0.37%	6.05%	4820	187761	2.57%	-5.110248	-4.10681
Jul-05	13	1412	0.92%	9.55%	4750	190801	2.49%	-3.769716	-3.291824
Aug-05	3	1447	0.21%	4.55%	5785	194762	2.97%	-6.168088	-4.749932
Sep-05	5	1509	0.33%	5.75%	4956	201225	2.46%	-5.322457	-4.235824

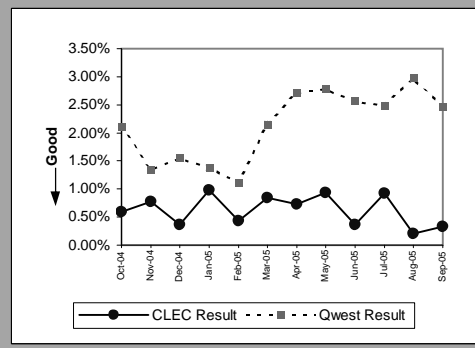

ISDN Primary(Parity)									
Date	CLEC Num	CLEC Denom	CLEC Result	CLEC Std Dev	Qwest Num	Qwest Denom	Qwest Result	Mod Z Scr	Parity Scr
Oct-04	0	133	0.00%	0.00%	41	55178	0.07%	-0.314104	-1.190962
Nov-04	0	120	0.00%	0.00%	30	55571	0.05%	-0.254317	-1.154614
Dec-04	0	120	0.00%	0.00%	21	55929	0.04%	-0.212079	-1.128935
Jan-05	0	96	0.00%	0.00%	26	56894	0.05%	-0.209326	-1.127261
Feb-05	0	96	0.00%		27	57929	0.05%	-0.211403	-1.128524
Mar-05	0	168	0.00%		27	58851	0.05%	-0.277294	-1.168583
Apr-05	2	168	1.19%	10.85%	32	59115	0.05%	6.323242	0.76177
May-05	0	168	0.00%		24	58085	0.04%	-0.263142	-1.159979
Jun-05	0	168	0.00%		29	59403	0.05%	-0.28605	-1.173906
Jul-05	0	168	0.00%		27	59998	0.05%	-0.274637	-1.166967
Aug-05	0	144	0.00%		32	60837	0.05%	-0.274962	-1.167165
Sep-05	0	144	0.00%		43	61518	0.07%	-0.316999	-1.192722

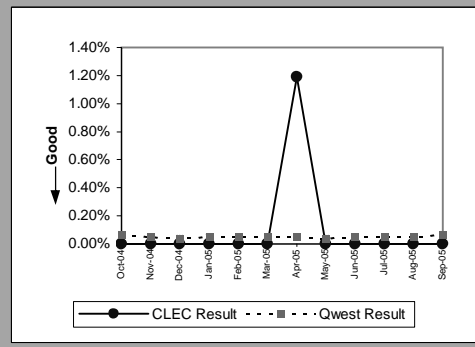

MR-8 - Trouble Rate (Percent)

DS0(Parity)									
Date	CLEC Num	CLEC Denom	CLEC Result	CLEC Std Dev	Qwest Num	Qwest Denom	Qwest Result	Mod Z Scr	Parity Scr
Oct-04	0	528	0.00%	0.00%	258	106265	0.24%	-1.130793	-1.687474
Nov-04	0	513	0.00%	0.00%	235	107647	0.22%	-1.0569	-1.642549
Dec-04	3	509	0.59%	7.65%	259	109398	0.24%	1.633251	-0.007054
Jan-05	0	508	0.00%	0.00%	273	109555	0.25%	-1.123917	-1.683293
Feb-05	0	845	0.00%		228	128965	0.18%	-1.219343	-1.741308
Mar-05	0	844	0.00%		327	128350	0.25%	-1.46345	-1.889714
Apr-05	1	843	0.12%	3.44%	328	129513	0.25%	-0.77522	-1.471301
May-05	1	844	0.12%	3.44%	369	129584	0.28%	-0.903582	-1.549339
Jun-05	0	770	0.00%		332	131359	0.25%	-1.392723	-1.846716
Jul-05	0	694	0.00%		348	133060	0.26%	-1.345503	-1.818008
Aug-05	0	692	0.00%		314	130815	0.24%	-1.286961	-1.782417
Sep-05	1	673	0.15%	3.85%	248	135150	0.18%	-0.211095	-1.128336

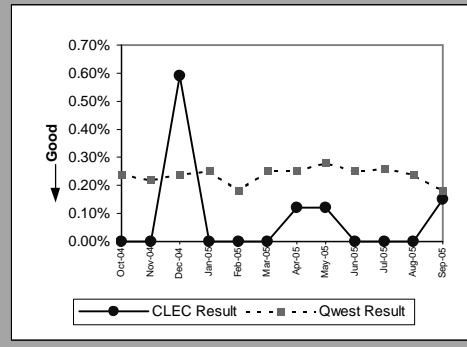

DS1(Parity)									
Date	CLEC Num	CLEC Denom	CLEC Result	CLEC Std Dev	Qwest Num	Qwest Denom	Qwest Result	Mod Z Scr	Parity Scr
Oct-04	1	89	1.12%	10.54%	296	15921	1.86%	-0.512308	-1.311461
Nov-04	0	86	0.00%	0.00%	283	15863	1.78%	-1.246478	-1.757805
Dec-04	1	83	1.20%	10.91%	265	15877	1.67%	-0.329296	-1.200198
Jan-05	0	84	0.00%	0.00%	279	15866	1.76%	-1.222965	-1.74351
Feb-05	1	81	1.23%	11.04%	231	15917	1.45%	-0.162675	-1.098899
Mar-05	1	82	1.22%	10.98%	264	15838	1.67%	-0.315606	-1.191875
Apr-05	8	77	10.39%	30.51%	232	15589	1.49%	6.43508	1.586429
May-05	0	79	0.00%		265	14749	1.80%	-1.199036	-1.728962
Jun-05	2	79	2.53%	15.71%	235	14845	1.58%	0.673713	-0.578315
Jul-05	1	77	1.30%	11.32%	261	14814	1.76%	-0.308115	-1.187321
Aug-05	1	147	0.68%	8.22%	274	14887	1.84%	-1.04146	-1.633163
Sep-05	3	64	4.69%	21.14%	248	14579	1.70%	1.843545	-0.047312

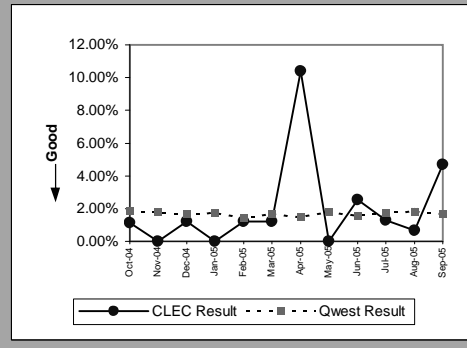

DS3(Parity)									
Date	CLEC Num	CLEC Denom	CLEC Result	CLEC Std Dev	Qwest Num	Qwest Denom	Qwest Result	Mod Z Scr	Parity Scr
Oct-04									
Nov-04									
Dec-04									
Jan-05									
Feb-05									
Mar-05	0	1	0.00%		5	1208	0.41%	-0.064443	-1.039178
Apr-05									
May-05									
Jun-05	1	8	12.50%	33.07%	6	1369	0.44%	5.149547	0.266969
Jul-05	0	8	0.00%		5	1360	0.37%	-0.171312	-1.10415
Aug-05	0	7	0.00%		8	1370	0.58%	-0.202255	-1.122962
Sep-05	0	6	0.00%		3	1354	0.22%	-0.115172	-1.07002

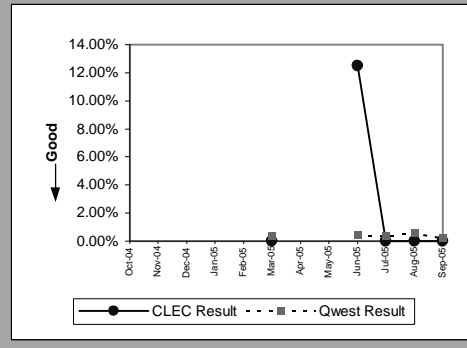

Frame Relay(Parity)									
Date	CLEC Num	CLEC Denom	CLEC Result	CLEC Std Dev	Qwest Num	Qwest Denom	Qwest Result	Mod Z Scr	Parity Scr
Oct-04	0	12	0.00%	0.00%	63	7805	0.81%	-0.312249	-1.189834
Nov-04	0	13	0.00%	0.00%	74	7689	0.96%	-0.355129	-1.215903
Dec-04	0	14	0.00%	0.00%	49	7634	0.64%	-0.30046	-1.182667
Jan-05	0	13	0.00%	0.00%	54	7561	0.71%	-0.305536	-1.185753
Feb-05	0	15	0.00%		41	7434	0.55%	-0.288131	-1.175171
Mar-05	0	13	0.00%		55	7300	0.75%	-0.313868	-1.190818
Apr-05	0	13	0.00%		50	7164	0.70%	-0.301999	-1.183603
May-05	0	7	0.00%		45	6942	0.65%	-0.213602	-1.129861
Jun-05	0	7	0.00%		41	6841	0.60%	-0.205336	-1.124835
Jul-05	0	7	0.00%		55	6713	0.82%	-0.240343	-1.146118
Aug-05	0	7	0.00%		70	6560	1.07%	-0.274628	-1.166962
Sep-05	0	10	0.00%		48	6543	0.73%	-0.271644	-1.165148

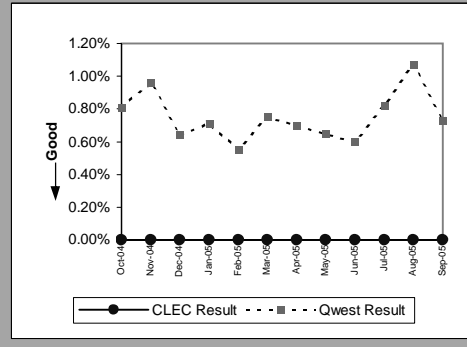

MR-8 - Trouble Rate (Percent)

LIS Trunk(Parity)									
Date	CLEC Num	CLEC Denom	CLEC Result	CLEC Std Dev	Qwest Num	Qwest Denom	Qwest Result	Mod Z Scr	Parity Scr
Oct-04	8	186784	0.00%	0.65%	6	123197	0.00%	-0.229268	-1.139385
Nov-04	8	188752	0.00%	0.65%	4	123982	0.00%	0.487431	-0.703663
Dec-04	8	187744	0.00%	0.65%	7	122344	0.01%	-0.525501	-1.319482
Jan-05	14	188607	0.01%	0.86%	6	124233	0.00%	1.021238	-0.379132
Feb-05	5	188633	0.00%	0.51%	9	125925	0.01%	-1.461624	-1.888604
Mar-05	10	184555	0.01%	0.74%	9	127701	0.01%	-0.5332	-1.324162
Apr-05	6	176395	0.00%	0.58%	5	128369	0.00%	-0.21557	-1.131057
May-05	8	174115	0.00%	0.68%	15	127566	0.01%	-1.792717	-2.089895
Jun-05	11	170661	0.01%	0.80%	16	126558	0.01%	-1.4858	-1.903302
Jul-05	14	168789	0.01%	0.91%	3	124089	0.00%	3.196278	0.943199
Aug-05	15	165764	0.01%	0.95%	16	123081	0.01%	-0.920938	-1.559891
Sep-05	11	164613	0.01%	0.82%	5	122277	0.00%	1.074211	-0.346926

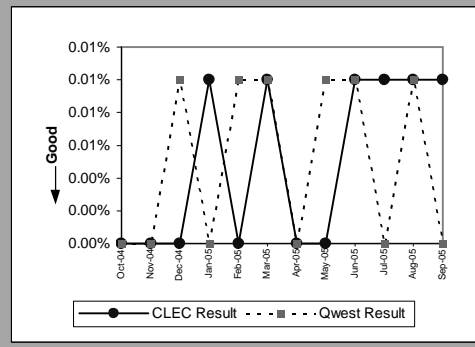

UNE - P (POTS)(Parity)									
Date	CLEC Num	CLEC Denom	CLEC Result	CLEC Std Dev	Qwest Num	Qwest Denom	Qwest Result	Mod Z Scr	Parity Scr
Oct-04	801	97753	0.82%	9.01%	18899	1788541	1.06%	-7.064307	-5.294793
Nov-04	714	95164	0.75%	8.63%	17241	1783492	0.97%	-6.648138	-5.041781
Dec-04	770	94278	0.82%	9.00%	18472	1779098	1.04%	-6.539806	-4.97592
Jan-05	77	11621	0.66%	8.11%	18679	1775455	1.05%	-4.101654	-3.493629
Feb-05	43	5942	0.72%	8.48%	13657	1770661	0.77%	-0.418994	-1.25473
Mar-05	32	5640	0.57%	7.51%	17516	1767448	0.99%	-3.206869	-2.949638
Apr-05	26	5340	0.49%	6.96%	15547	1762850	0.88%	-3.082868	-2.874251
May-05	21	5063	0.41%	6.43%	17790	1756510	1.01%	-4.243749	-3.580016
Jun-05	31	4867	0.64%	7.96%	18323	1751970	1.05%	-2.800287	-2.702454
Jul-05	24	4656	0.52%	7.16%	19479	1744411	1.12%	-3.898679	-3.370229
Aug-05	26	4509	0.58%	7.57%	19262	1740794	1.11%	-3.397009	-3.065235
Sep-05	14	4298	0.33%	5.70%	16404	1738762	0.94%	-4.18385	-3.5436

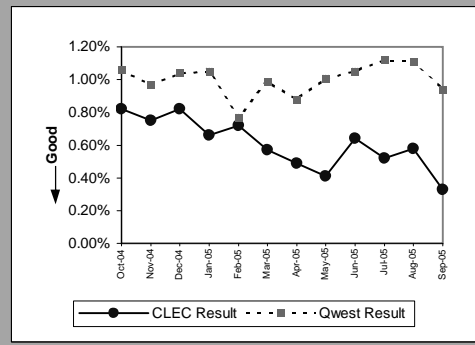

UNE P (Centrex)(Parity)									
Date	CLEC Num	CLEC Denom	CLEC Result	CLEC Std Dev	Qwest Num	Qwest Denom	Qwest Result	Mod Z Scr	Parity Scr
Oct-04	15	6372	0.24%	4.85%	117	75295	0.16%	1.557051	-0.05338
Nov-04	25	6075	0.41%	6.40%	106	74926	0.14%	5.385905	2.274398
Dec-04	21	5919	0.35%	5.95%	149	74529	0.20%	2.5674	0.560868
Jan-05	13	2255	0.58%	7.57%	143	74096	0.19%	4.087726	1.485161
Feb-05	0	3	0.00%		132	73983	0.18%	-0.073225	-1.044518
Mar-05	0	1	0.00%		104	73135	0.14%	-0.037736	-1.022942
Apr-05	0	1	0.00%		104	71751	0.14%	-0.038099	-1.023163
May-05	0	1	0.00%		106	71610	0.15%	-0.038502	-1.023408
Jun-05	0	1	0.00%		114	71433	0.16%	-0.03998	-1.024306
Jul-05	0	1	0.00%		118	71260	0.17%	-0.040726	-1.02476
Aug-05	0	1	0.00%		105	70685	0.15%	-0.03857	-1.023449
Sep-05	0	1	0.00%		95	69495	0.14%	-0.03698	-1.022493

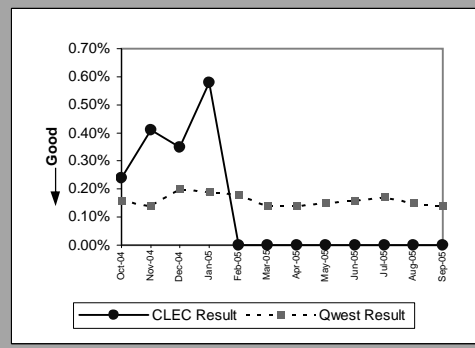

UNE P (Centrex 21)(Parity)									
Date	CLEC Num	CLEC Denom	CLEC Result	CLEC Std Dev	Qwest Num	Qwest Denom	Qwest Result	Mod Z Scr	Parity Scr
Oct-04	6	1362	0.44%	6.62%	193	53468	0.36%	0.483507	-0.706049
Nov-04	6	1232	0.49%	6.96%	210	52821	0.40%	0.493183	-0.700166
Dec-04	10	1211	0.83%	9.05%	147	52175	0.28%	3.530933	1.146655
Jan-05	2	145	1.38%	11.66%	195	51791	0.38%	1.968879	-0.054195
Feb-05									
Mar-05									
Apr-05									
May-05									
Jun-05									
Jul-05									
Aug-05									
Sep-05									

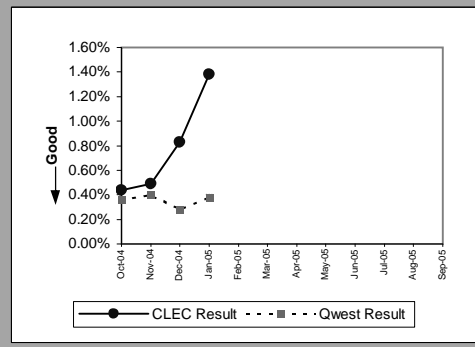



MR-8 - Trouble Rate (Percent)

Line Sharing(Parity)									
Date	CLEC Num	CLEC Denom	CLEC Result	CLEC Std Dev	Qwest Num	Qwest Denom	Qwest Result	Mod Z Scr	Parity Scr
Oct-04	25	9987	0.25%	5.00%	18899	1788541	1.06%	-7.858986	-5.777924
Nov-04	10	9495	0.11%	3.24%	17241	1783492	0.97%	-8.555654	-6.201469
Dec-04	11	9006	0.12%	3.49%	18472	1779098	1.04%	-8.555391	-6.201308
Jan-05	11	8513	0.13%	3.59%	18679	1775455	1.05%	-8.325501	-6.061545
Feb-05	6	8212	0.07%	2.70%	13657	1770661	0.77%	-7.215886	-5.386947
Mar-05	4	7955	0.05%	2.24%	17516	1767448	0.99%	-8.451582	-6.138197
Apr-05	11	7635	0.14%	3.79%	15547	1762850	0.88%	-6.880858	-5.183265
May-05	8	7346	0.11%	3.30%	17790	1756510	1.01%	-7.721255	-5.69419
Jun-05	5	7096	0.07%	2.65%	18323	1751970	1.05%	-8.06037	-5.900357
Jul-05	4	6808	0.06%	2.42%	19479	1744411	1.12%	-8.290621	-6.04034
Aug-05	0	6569	0.00%		19262	1740794	1.11%	-8.557066	-6.202327
Sep-05	6	6293	0.10%	3.09%	16404	1738762	0.94%	-6.946847	-5.223383

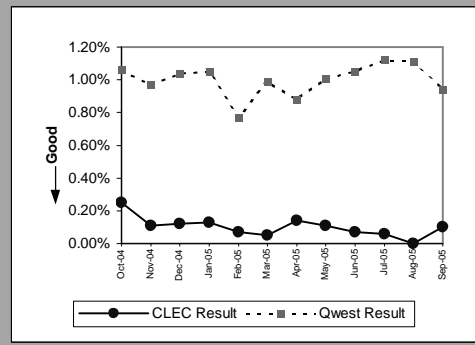

Line Splitting(Parity)									
Date	CLEC Num	CLEC Denom	CLEC Result	CLEC Std Dev	Qwest Num	Qwest Denom	Qwest Result	Mod Z Scr	Parity Scr
Oct-04	7	654	1.07%	10.29%	3492	165080	2.12%	-1.853532	-2.126867
Nov-04	8	672	1.19%	10.85%	2257	168218	1.34%	-0.340075	-1.206751
Dec-04	8	671	1.19%	10.85%	2651	171424	1.55%	-0.74214	-1.451189
Jan-05	4	692	0.58%	7.58%	2419	175633	1.38%	-1.800482	-2.094616
Feb-05	8	698	1.15%	10.64%	2015	179164	1.12%	0.053671	-0.967371
Mar-05	14	716	1.96%	13.85%	3901	181791	2.15%	-0.351197	-1.213513
Apr-05	7	734	0.95%	9.72%	4956	182607	2.71%	-2.92916	-2.780803
May-05	6	735	0.82%	9.00%	5148	185112	2.78%	-3.232959	-2.9655
Jun-05	6	739	0.81%	8.97%	4820	187761	2.57%	-3.011054	-2.830591
Jul-05	4	722	0.55%	7.42%	4750	190801	2.49%	-3.33163	-3.025487
Aug-05	5	691	0.72%	8.48%	5785	194762	2.97%	-3.472671	-3.111234
Sep-05	6	654	0.92%	9.53%	4956	201225	2.46%	-2.545887	-2.547789

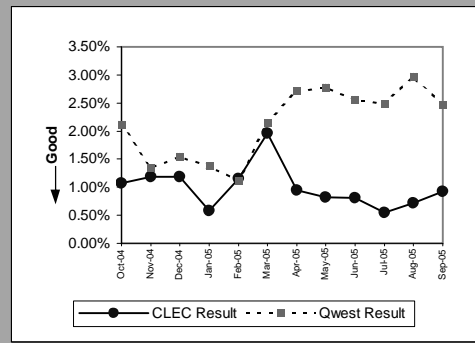

MR-8 - Trouble Rate (Percent)

Sub-Loop Unbundling(Diagnostic)					
	Numerator	Denominator	CLEC Result	Standard Dev	
Oct-04	0	22	0.00%	0.00%	
Nov-04	0	22	0.00%	0.00%	
Dec-04	0	21	0.00%	0.00%	
Jan-05	0	21	0.00%	0.00%	
Feb-05	0	21	0.00%	0.00%	
Mar-05	0	21	0.00%	0.00%	
Apr-05	0	17	0.00%	0.00%	
May-05	0	17	0.00%	0.00%	
Jun-05	0	17	0.00%	0.00%	
Jul-05	0	16	0.00%	0.00%	
Aug-05	0	15	0.00%	0.00%	
Sep-05	0	15	0.00%	0.00%	

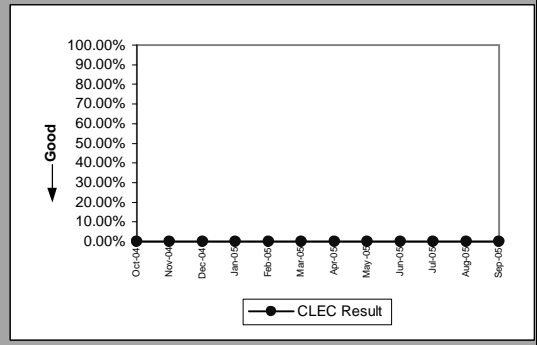

MR-8 - Trouble Rate (Percent)

UDIT DS1 (Parity)									
Date	Numerator	Denominator	CLEC Result	Standard Dev	Qwest Num	Qwest Denom	Qwest Result	Mod Z Scr	Parity Scr
Oct-04	2	176	1.14%	10.60%	296	15921	1.86%	-0.706011	-1.429224
Nov-04	0	174	0.00%	0.00%	283	15863	1.78%	-1.768134	-2.074949
Dec-04	1	169	0.59%	7.67%	265	15877	1.67%	-1.087485	-1.661144
Jan-05	0	168	0.00%	0.00%	279	15866	1.76%	-1.724997	-2.048724
Feb-05	0	169	0.00%		231	15917	1.45%	-1.569278	-1.954053
Mar-05	0	167	0.00%		264	15838	1.67%	-1.673719	-2.017549
Apr-05	0	169	0.00%		232	15589	1.49%	-1.589252	-1.966197
May-05	0	166	0.00%		265	14749	1.80%	-1.733015	-2.053598
Jun-05	0	175	0.00%		235	14845	1.58%	-1.66795	-2.014041
Jul-05	1	182	0.55%	7.39%	261	14814	1.76%	-1.235676	-1.751238
Aug-05	5	184	2.72%	16.26%	274	14887	1.84%	0.879495	-0.464619
Sep-05	0	176	0.00%		248	14579	1.70%	-1.734755	-2.054656

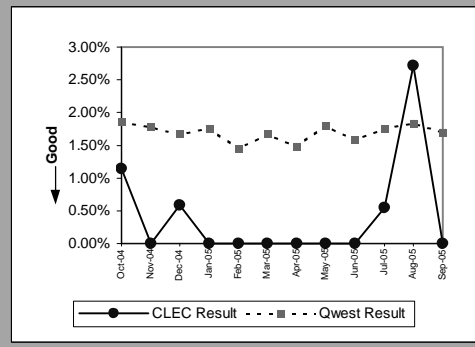

UDIT Above DS1 Level (Parity)									
Date	Numerator	Denominator	CLEC Result	Standard Dev	Qwest Num	Qwest Denom	Qwest Result	Mod Z Scr	Parity Scr
Oct-04	2	162	1.23%	11.04%	6	1206	0.50%	1.251899	-0.361063
Nov-04	4	164	2.44%	15.43%	10	1204	0.83%	2.12925	0.028817
Dec-04	1	159	0.63%	7.91%	4	1206	0.33%	0.612775	-0.671227
Jan-05	0	157	0.00%	0.00%	5	1193	0.42%	-0.764152	-1.464572
Feb-05	2	159	1.26%	11.14%	4	1203	0.33%	1.904932	-0.150005
Mar-05	4	156	2.56%	15.81%	5	1208	0.41%	3.936548	0.495891
Apr-05	3	153	1.96%	13.86%	8	1186	0.67%	1.829319	-0.1079
May-05	1	156	0.64%	7.98%	5	1368	0.37%	0.540297	-0.696749
Jun-05	4	156	2.56%	15.81%	6	1369	0.44%	3.80835	0.491034
Jul-05	0	160	0.00%		5	1360	0.37%	-0.726814	-1.441871
Aug-05	1	188	0.53%	7.27%	8	1370	0.58%	-0.087795	-1.053375
Sep-05	1	187	0.53%	7.29%	3	1354	0.22%	0.853831	-0.580666

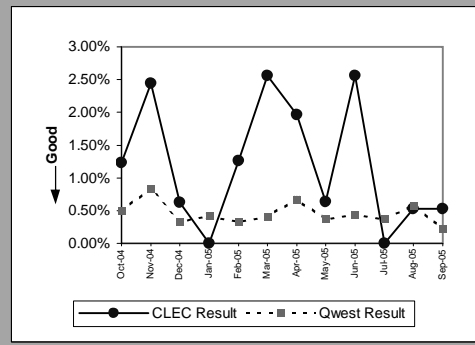

Dark Fiber - IOF (Diagnostic)									
Date	Numerator	Denominator	CLEC Result	Standard Dev	Qwest Num	Qwest Denom	Qwest Result	Mod Z Scr	Parity Scr
Oct-04	0	29	0.00%	0.00%					
Nov-04	0	29	0.00%	0.00%					
Dec-04	0	29	0.00%	0.00%					
Jan-05	0	32	0.00%	0.00%					
Feb-05	0	32	0.00%						
Mar-05	0	32	0.00%						
Apr-05	0	32	0.00%						
May-05	0	36	0.00%						
Jun-05	1	36	2.78%	16.43%					
Jul-05	0	36	0.00%						
Aug-05	1	36	2.78%	16.43%					
Sep-05	0	36	0.00%						

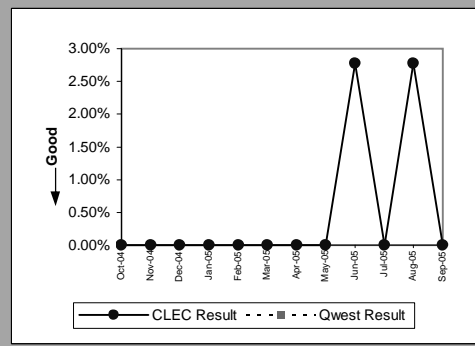

Unbundled Loop Analog (Parity)									
Date	Numerator	Denominator	CLEC Result	Standard Dev	Qwest Num	Qwest Denom	Qwest Result	Mod Z Scr	Parity Scr
Oct-04	217	56233	0.39%	6.20%	18899	1788541	1.06%	-15.31752	-10.31239
Nov-04	235	56317	0.42%	6.45%	17241	1783492	0.97%	-13.12006	-8.97643
Dec-04	221	56364	0.39%	6.25%	18472	1779098	1.04%	-14.90027	-10.05872
Jan-05	236	56409	0.42%	6.45%	18679	1775455	1.05%	-14.52237	-9.828977
Feb-05	189	56504	0.33%	5.77%	13657	1770661	0.77%	-11.6836	-8.103125
Mar-05	229	56611	0.40%	6.35%	17516	1767448	0.99%	-13.8677	-9.430964
Apr-05	212	56532	0.38%	6.11%	15547	1762850	0.88%	-12.68926	-8.714522
May-05	276	56492	0.49%	6.97%	17790	1756510	1.01%	-12.24889	-8.446798
Jun-05	218	59363	0.37%	6.05%	18323	1751970	1.05%	-15.9844	-10.71782
Jul-05	288	65425	0.44%	6.62%	19479	1744411	1.12%	-16.16568	-10.82804
Aug-05	325	67806	0.48%	6.91%	19262	1740794	1.11%	-15.31723	-10.31222
Sep-05	220	68114	0.32%	5.67%	16404	1738762	0.94%	-16.43156	-10.98968

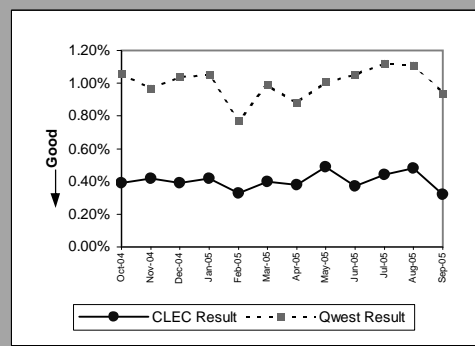

MR-8 - Trouble Rate (Percent)

Unbundled Loop - 2 Wire Non-Loaded(Parity)									
Date	Numerator	Denominator	CLEC Result	Standard Dev	Qwest Num	Qwest Denom	Qwest Result	Mod Z Scr	Parity Scr
Oct-04	37	7330	0.50%	7.09%	96	9266	1.04%	-3.356483	-3.040597
Nov-04	34	7522	0.45%	6.71%	73	8912	0.82%	-2.601324	-2.581492
Dec-04	56	7604	0.74%	8.55%	98	8804	1.11%	-2.293289	-2.394221
Jan-05	39	7694	0.51%	7.10%	60	8658	0.69%	-1.431916	-1.870543
Feb-05	31	7814	0.40%	6.29%	82	8584	0.96%	-3.672519	-3.232733
Mar-05	39	7964	0.49%	6.98%	69	8433	0.82%	-2.333857	-2.418884
Apr-05	40	8117	0.49%	7.00%	80	8326	0.96%	-3.076025	-2.870091
May-05	37	8300	0.45%	6.66%	63	8083	0.78%	-2.427781	-2.475986
Jun-05	10	2876	0.35%	5.89%	69	7983	0.86%	-2.566298	-2.560198
Jul-05	10	2843	0.35%	5.92%	58	7898	0.73%	-2.048989	-2.245697
Aug-05	41	2803	1.46%	12.01%	92	7824	1.18%	1.208825	-0.265086
Sep-05	31	8763	0.35%	5.94%	74	7775	0.95%	-3.953241	-3.4034

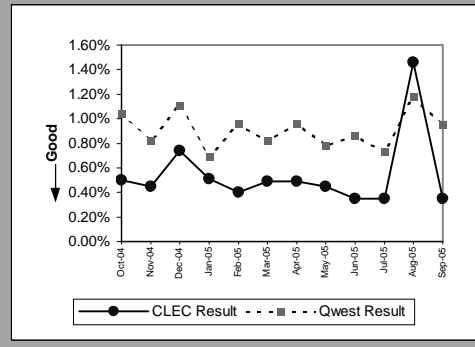

Unbundled Loop - 4 Wire Non-Loaded(Parity)									
Date	Numerator	Denominator	CLEC Result	Standard Dev	Qwest Num	Qwest Denom	Qwest Result	Mod Z Scr	Parity Scr
Oct-04	0	198	0.00%	0.00%	296	15921	1.86%	-1.924795	-2.170192
Nov-04	0	196	0.00%	0.00%	283	15863	1.78%	-1.875301	-2.140102
Dec-04	1	194	0.52%	7.16%	265	15877	1.67%	-1.246641	-1.757904
Jan-05	0	192	0.00%	0.00%	279	15866	1.76%	-1.84272	-2.120294
Feb-05	1	192	0.52%	7.20%	231	15917	1.45%	-1.07161	-1.651493
Mar-05	2	191	1.05%	10.18%	264	15838	1.67%	-0.665018	-1.404302
Apr-05	0	191	0.00%		232	15589	1.49%	-1.688352	-2.026445
May-05	1	190	0.53%	7.24%	265	14749	1.80%	-1.309902	-1.796364
Jun-05	0	189	0.00%		235	14845	1.58%	-1.732577	-2.053332
Jul-05	1	188	0.53%	7.27%	261	14814	1.76%	-1.273789	-1.774409
Aug-05	0	188	0.00%		274	14887	1.84%	-1.865776	-2.134311
Sep-05	0	187	0.00%		248	14579	1.70%	-1.787479	-2.08671

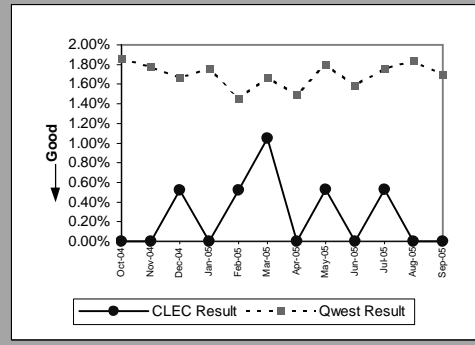

Unbundled Loop - DS1 Capable(Parity)									
Date	Numerator	Denominator	CLEC Result	Standard Dev	Qwest Num	Qwest Denom	Qwest Result	Mod Z Scr	Parity Scr
Oct-04	90	5581	1.61%	12.60%	296	15921	1.86%	-1.173406	-1.71338
Nov-04	96	5658	1.70%	12.91%	283	15863	1.78%	-0.425972	-1.258972
Dec-04	88	5717	1.54%	12.31%	265	15877	1.67%	-0.656952	-1.399398
Jan-05	96	5735	1.67%	12.83%	279	15866	1.76%	-0.417481	-1.25381
Feb-05	95	5759	1.65%	12.74%	231	15917	1.45%	1.078365	-0.344401
Mar-05	107	5814	1.84%	13.44%	264	15838	1.67%	0.883806	-0.462684
Apr-05	87	5885	1.48%	12.07%	232	15589	1.49%	-0.05341	-1.032471
May-05	110	5941	1.85%	13.48%	265	14749	1.80%	0.268517	-0.836753
Jun-05	98	5993	1.64%	12.68%	235	14845	1.58%	0.273346	-0.833817
Jul-05	96	6048	1.59%	12.50%	261	14814	1.76%	-0.869457	-1.528592
Aug-05	116	6044	1.92%	13.72%	274	14887	1.84%	0.384021	-0.766532
Sep-05	71	6072	1.17%	10.75%	248	14579	1.70%	-2.69247	-2.636906

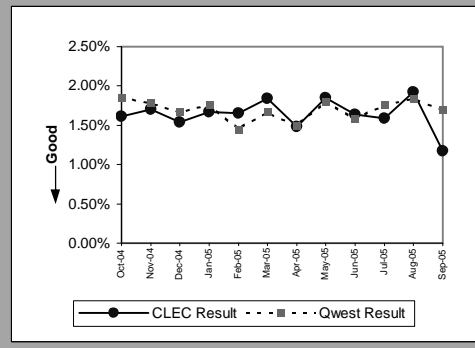

Unbundled Loop - XDSL(Parity)									
Date	Numerator	Denominator	CLEC Result	Standard Dev	Qwest Num	Qwest Denom	Qwest Result	Mod Z Scr	Parity Scr
Oct-04	3	167	1.80%	13.28%	2	88	2.27%	-0.242631	-1.147509
Nov-04	1	165	0.61%	7.76%	4	86	4.65%	-1.44426	-1.878048
Dec-04	4	165	2.42%	15.38%	5	85	5.88%	-1.100802	-1.66924
Jan-05	7	173	4.05%	19.70%	3	82	3.66%	0.154029	-0.966097
Feb-05	3	175	1.71%	12.98%	2	81	2.47%	-0.361958	-1.220055
Mar-05	2	173	1.16%	10.69%	2	77	2.60%	-0.661467	-1.402143
Apr-05	0	167	0.00%		3	75	4.00%	-1.468505	-1.892788
May-05	4	169	2.37%	15.20%	4	74	5.41%	-0.963993	-1.586066
Jun-05	26	5685	0.46%	6.75%	2	73	2.74%	-1.18702	-1.721657
Jul-05	16	5872	0.27%	5.21%	2	67	2.99%	-1.297364	-1.788741
Aug-05	8	6031	0.13%	3.64%	3	64	4.69%	-1.714851	-2.042556
Sep-05	3	173	1.73%	13.05%	2	63	3.17%	-0.558356	-1.339456

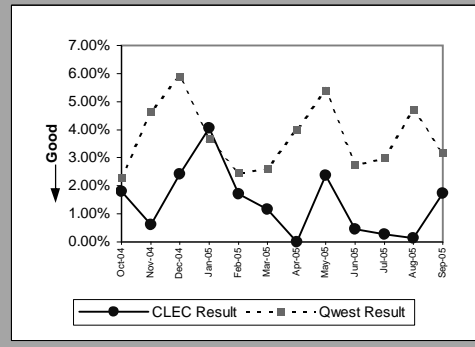

MR-8 - Trouble Rate (Percent)

Unbundled Loop ISDN Capable(Parity)									
Date	Numerator	Denominator	CLEC Result	Standard Dev	Qwest Num	Qwest Denom	Qwest Result	Mod Z Scr	Parity Scr
Oct-04	25	2620	0.95%	9.72%	96	9198	1.04%	-0.397713	-1.241793
Nov-04	19	2583	0.74%	8.54%	73	8850	0.82%	-0.441384	-1.268342
Dec-04	34	2546	1.34%	11.48%	98	8763	1.12%	0.916934	-0.442544
Jan-05	24	2523	0.95%	9.71%	60	8619	0.70%	1.355521	-0.175902
Feb-05	28	2506	1.12%	10.51%	82	8584	0.96%	0.733751	-0.553911
Mar-05	32	2461	1.30%	11.33%	69	8433	0.82%	2.335684	0.419995
Apr-05	19	2410	0.79%	8.84%	80	8326	0.96%	-0.764316	-1.464671
May-05	30	2407	1.25%	11.09%	63	8083	0.78%	2.286774	0.390276
Jun-05	35	2380	1.47%	12.04%	69	7983	0.86%	2.804305	0.704896
Jul-05	24	2355	1.02%	10.04%	58	7898	0.73%	1.420463	-0.13642
Aug-05	17	2324	0.73%	8.52%	92	7824	1.18%	-1.744929	-2.060841
Sep-05	7	2305	0.30%	5.50%	74	7775	0.95%	-2.814463	-2.711072

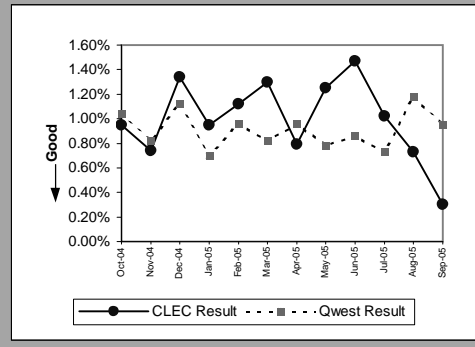

Unbundled Loop - ADSL Qualified(Parity)									
Date	Numerator	Denominator	CLEC Result	Standard Dev	Qwest Num	Qwest Denom	Qwest Result	Mod Z Scr	Parity Scr
Oct-04	1	344	0.29%	5.38%	3492	165080	2.12%	-2.349402	-2.428335
Nov-04	0	338	0.00%	0.00%	2257	168218	1.34%	-2.141831	-2.302141
Dec-04	1	326	0.31%	5.53%	2651	171424	1.55%	-1.812306	-2.101804
Jan-05	1	314	0.32%	5.63%	2419	175633	1.38%	-1.608425	-1.977853
Feb-05	0	305	0.00%		2015	179164	1.12%	-1.86101	-2.131414
Mar-05	4	298	1.34%	11.51%	3901	181791	2.15%	-0.956522	-1.581524
Apr-05	2	293	0.68%	8.23%	4956	182607	2.71%	-2.138237	-2.299956
May-05	0	289	0.00%		5148	185112	2.78%	-2.873007	-2.746664
Jun-05	0	277	0.00%		4820	187761	2.57%	-2.699528	-2.641196
Jul-05	0	274	0.00%		4750	190801	2.49%	-2.642984	-2.60682
Aug-05	1	270	0.37%	6.07%	5785	194762	2.97%	-2.514718	-2.52884
Sep-05	1	267	0.37%	6.11%	4956	201225	2.46%	-2.200231	-2.337645

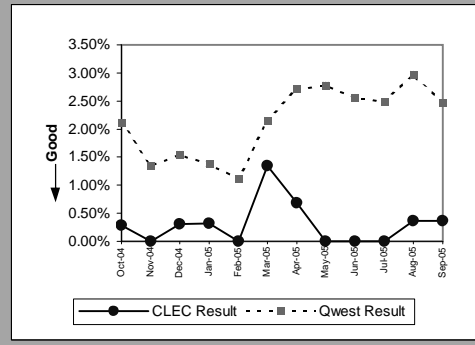

Unbundled Loop - DS3 Capable(Parity)									
Date	Numerator	Denominator	CLEC Result	Standard Dev	Qwest Num	Qwest Denom	Qwest Result	Mod Z Scr	Parity Scr
Oct-04									
Nov-04									
Dec-04									
Jan-05									
Feb-05									
Mar-05									
Apr-05									
May-05	1	8	12.50%	33.07%	5	1368	0.37%	5.670926	0.307065
Jun-05									
Jul-05									
Aug-05									
Sep-05									

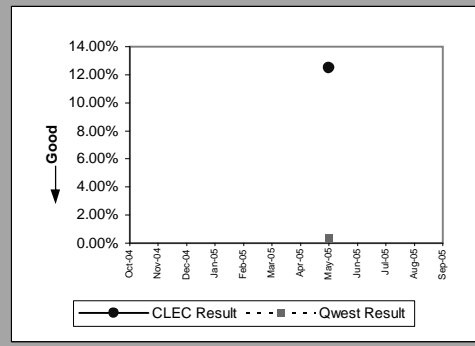

Dark Fiber - Loop(Diagnostic)									
Date	Numerator	Denominator	CLEC Result	Standard Dev	Qwest Num	Qwest Denom	Qwest Result	Mod Z Scr	Parity Scr
Oct-04	0	28	0.00%	0.00%					
Nov-04	0	33	0.00%	0.00%					
Dec-04	0	32	0.00%	0.00%					
Jan-05	1	32	3.13%	17.40%					
Feb-05	0	32	0.00%						
Mar-05	0	32	0.00%						
Apr-05	0	32	0.00%						
May-05	1	32	3.13%	17.40%					
Jun-05	0	31	0.00%						
Jul-05	0	33	0.00%						
Aug-05	0	33	0.00%						
Sep-05	0	33	0.00%						

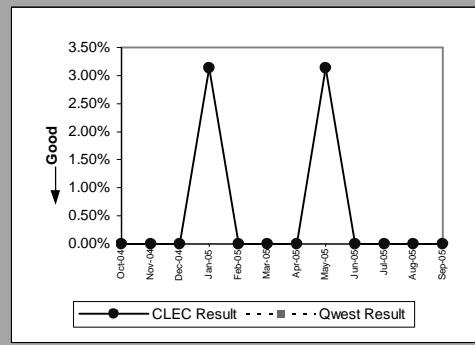

MR-8 - Trouble Rate (Percent)

E911 (Party)									
Date	Numerator	Denominator	CLEC Result	Standard Dev	Qwest Num	Qwest Denom	Qwest Result	Mod Z Scr	Parity Scr
Oct-04	0	630	0.00%	0.00%	0	2026	0.00%		
Nov-04	0	634	0.00%	0.00%	4	2031	0.20%	-0.976459	-1.593645
Dec-04	1	634	0.16%	3.97%	0	2031	0.00%		
Jan-05	0	634	0.00%	0.00%	0	1968	0.00%		
Feb-05	0	634	0.00%		0	1966	0.00%		
Mar-05	0	632	0.00%		1	1978	0.05%	-0.492207	-1.299241
Apr-05	0	632	0.00%		1	2608	0.04%	-0.441743	-1.26856
May-05	2	638	0.31%	5.59%	0	2750	0.00%		
Jun-05	0	684	0.00%		2	2646	0.08%	-0.641188	-1.389814
Jul-05	0	675	0.00%		0	2744	0.00%		
Aug-05	0	745	0.00%		2	2765	0.07%	-0.651774	-1.39625
Sep-05	0	771	0.00%		0	2780	0.00%		

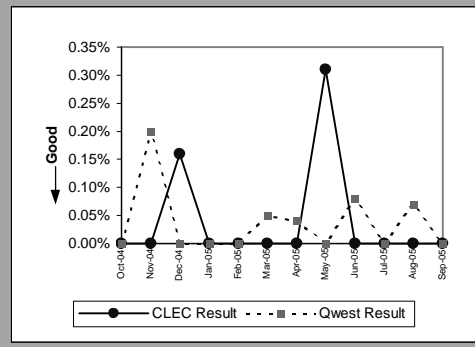

MR-8 - Trouble Rate (Percent)

Enhanced Extended Loops - DS0 Capable(Diagnostic)					
Date	Numerator	Denominator	CLEC Result	Standard Dev	
Oct-04	2	19	10.53%	30.69%	
Nov-04	0	19	0.00%	0.00%	
Dec-04	0	19	0.00%	0.00%	
Jan-05	0	19	0.00%	0.00%	
Feb-05	0	19	0.00%	0.00%	
Mar-05	0	24	0.00%	0.00%	
Apr-05	0	24	0.00%	0.00%	
May-05	0	24	0.00%	0.00%	
Jun-05	0	24	0.00%	0.00%	
Jul-05	0	26	0.00%	0.00%	
Aug-05	0	25	0.00%	0.00%	
Sep-05	0	27	0.00%	0.00%	

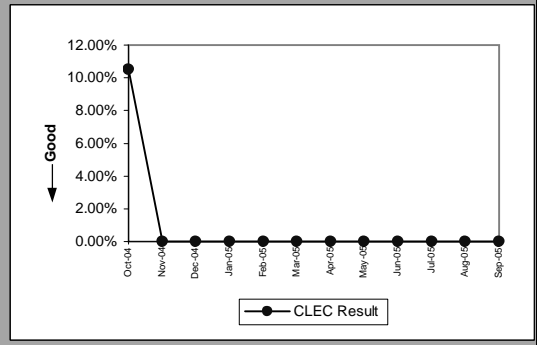

Enhanced Extended Loops - DS3 Capable(Diagnostic)					
Date	Numerator	Denominator	CLEC Result	Standard Dev	
Oct-04	0	44	0.00%	0.00%	
Nov-04	0	46	0.00%	0.00%	
Dec-04	1	48	2.08%	14.28%	
Jan-05	0	48	0.00%	0.00%	
Feb-05	1	50	2.00%	14.00%	
Mar-05	0	50	0.00%	0.00%	
Apr-05	0	52	0.00%	0.00%	
May-05	0	52	0.00%	0.00%	
Jun-05	0	52	0.00%	0.00%	
Jul-05	0	52	0.00%	0.00%	
Aug-05	0	55	0.00%	0.00%	
Sep-05	0	55	0.00%	0.00%	

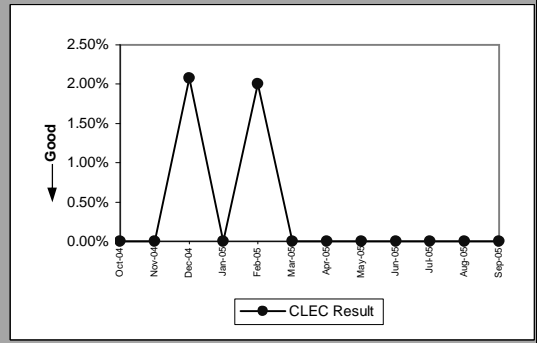

MR-8 - Trouble Rate (Percent)

Enhanced Extended Loops - DS1 Capable(Parity)									
Date	CLEC Num	CLEC Denom	CLEC Result	CLEC Std Dev	Qwest Num	Qwest Denom	Qwest Result	Mod Z Scr	Parity Scr
Oct-04	61	1786	3.42%	18.16%	296	15921	1.86%	4.616936	1.806898
Nov-04	54	1853	2.91%	16.82%	283	15863	1.78%	3.477753	1.114324
Dec-04	51	1937	2.63%	16.01%	265	15877	1.67%	3.126057	0.900508
Jan-05	61	2018	3.02%	17.12%	279	15866	1.76%	4.070073	1.474429
Feb-05	55	2116	2.60%	15.91%	231	15917	1.45%	4.148416	1.522058
Mar-05	62	2184	2.84%	16.61%	264	15838	1.67%	4.010353	1.438122
Apr-05	52	2265	2.30%	14.98%	232	15589	1.49%	2.966063	0.803238
May-05	78	2365	3.30%	17.86%	265	14749	1.80%	5.102733	2.102241
Jun-05	53	2444	2.17%	14.57%	235	14845	1.58%	2.149028	0.306516
Jul-05	54	2553	2.12%	14.39%	261	14814	1.76%	1.253237	-0.238086
Aug-05	89	2972	2.99%	17.04%	274	14887	1.84%	4.273653	1.598196
Sep-05	64	3208	2.00%	13.98%	248	14579	1.70%	1.165589	-0.291372

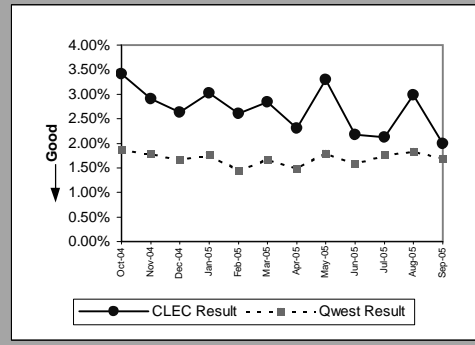



MR-9A - Repair Appointments Met (Percent) - Dispatches within MSAs

Residence(Parity)									
Date	CLEC Num	CLEC Denom	CLEC Result	CLEC Std Dev	Qwest Num	Qwest Denom	Qwest Result	Mod Z Scr	Parity Scr
Oct-04	56	59	94.92%	21.97%	10364	10985	94.35%	-0.188548	-1.114629
Nov-04	46	47	97.87%	14.43%	9611	10167	94.53%	-1.005071	-1.611104
Dec-04	45	46	97.83%	14.58%	10496	11330	92.64%	-1.344487	-1.81739
Jan-05	48	50	96.00%	19.60%	10798	11686	92.40%	-0.958314	-1.582613
Feb-05	35	36	97.22%	16.43%	7751	8161	94.98%	-0.615602	-1.37426
Mar-05	58	58	100.00%	0.00%	9947	10416	95.50%	-1.649106	-2.002585
Apr-05	43	44	97.73%	14.90%	8725	9246	94.37%	-0.964859	-1.586593
May-05	44	44	100.00%	0.00%	9799	10702	91.56%	-2.009502	-2.22169
Jun-05	51	52	98.08%	13.73%	9965	10580	94.19%	-1.195835	-1.727016
Jul-05	42	42	100.00%	0.00%	11640	12414	93.77%	-1.668342	-2.01428
Aug-05	64	68	94.12%	23.53%	10801	11599	93.12%	-0.324046	-1.197006
Sep-05	60	62	96.77%	17.67%	9431	10060	93.75%	-0.981345	-1.596615

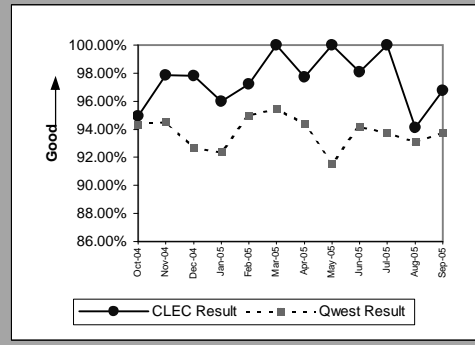

Business(Parity)									
Date	CLEC Num	CLEC Denom	CLEC Result	CLEC Std Dev	Qwest Num	Qwest Denom	Qwest Result	Mod Z Scr	Parity Scr
Oct-04	11	12	91.67%	27.64%	1175	1294	90.80%	-0.102972	-1.062602
Nov-04	10	12	83.33%	37.27%	1047	1146	91.36%	0.984749	-0.440017
Dec-04	17	21	80.95%	39.27%	1118	1267	88.24%	1.028216	-0.396001
Jan-05	6	6	100.00%	0.00%	1219	1375	88.65%	-0.874361	-1.531574
Feb-05	8	10	80.00%	40.00%	915	988	92.61%	1.516908	-0.214408
Mar-05	7	11	63.64%	48.10%	1135	1233	92.05%	3.468772	0.593087
Apr-05	5	6	83.33%	37.27%	1115	1211	92.07%	0.790409	-0.563154
May-05	7	8	87.50%	33.07%	1177	1317	89.37%	0.171062	-0.856161
Jun-05	4	4	100.00%	0.00%	1172	1272	92.14%	-0.58329	-1.354615
Jul-05	4	4	100.00%	0.00%	1222	1309	93.35%	-0.532833	-1.32394
Aug-05	3	4	75.00%	43.30%	1248	1377	90.63%	1.071374	-0.459077
Sep-05	1	1	100.00%	0.00%	1108	1212	91.42%	-0.306244	-1.186183

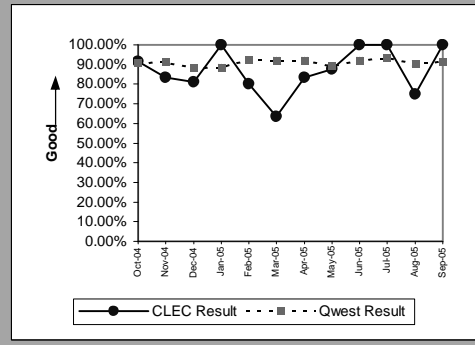

Centrex(Parity)									
Date	CLEC Num	CLEC Denom	CLEC Result	CLEC Std Dev	Qwest Num	Qwest Denom	Qwest Result	Mod Z Scr	Parity Scr
Oct-04									
Nov-04									
Dec-04									
Jan-05									
Feb-05									
Mar-05	2	2	100.00%	0.00%	45	55	81.82%	-0.654866	-1.39813
Apr-05									
May-05	0	1	0.00%	0.00%	44	61	72.13%	1.595772	-0.344905
Jun-05	0	1	0.00%	0.00%	54	66	81.82%	2.10543	-0.192768
Jul-05									
Aug-05	2	2	100.00%	0.00%	51	56	91.07%	-0.435106	-1.264526
Sep-05									

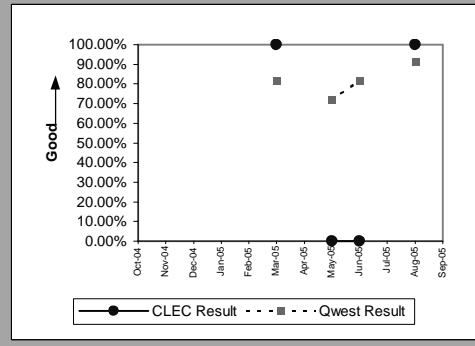

Centrex 21(Parity)									
Date	CLEC Num	CLEC Denom	CLEC Result	CLEC Std Dev	Qwest Num	Qwest Denom	Qwest Result	Mod Z Scr	Parity Scr
Oct-04									
Nov-04	1	1	100.00%	0.00%	125	140	89.29%	-0.34518	-1.209854
Dec-04	3	3	100.00%	0.00%	83	96	86.46%	-0.675012	-1.410378
Jan-05	1	2	50.00%	50.00%	109	125	87.20%	1.56224	-0.318647
Feb-05	4	4	100.00%	0.00%	100	105	95.24%	-0.438931	-1.266851
Mar-05	3	4	75.00%	43.30%	108	118	91.53%	1.167115	-0.440929
Apr-05	2	2	100.00%	0.00%	106	121	87.60%	-0.527652	-1.32079
May-05	2	3	66.67%	47.14%	88	109	80.73%	0.609467	-0.677404
Jun-05	1	1	100.00%	0.00%	84	92	91.30%	-0.306943	-1.186608
Jul-05	3	3	100.00%	0.00%	96	110	87.27%	-0.652599	-1.396752
Aug-05	2	3	66.67%	47.14%	110	121	90.91%	1.442817	-0.35017
Sep-05	1	1	100.00%	0.00%	93	109	85.32%	-0.412891	-1.25102

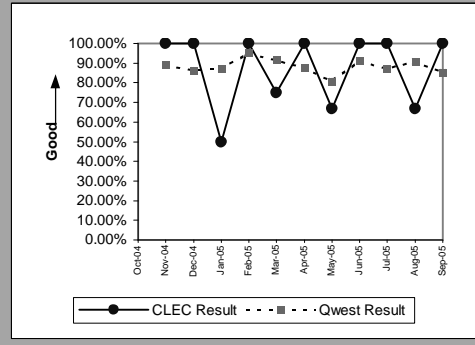

MR-9A - Repair Appointments Met (Percent) - Dispatches within MSAs

PBX(Parity)									
Date	CLEC Num	CLEC Denom	CLEC Result	CLEC Std Dev	Qwest Num	Qwest Denom	Qwest Result	Mod Z Scr	Parity Scr
Oct-04									
Nov-04									
Dec-04									
Jan-05									
Feb-05									
Mar-05									
Apr-05									
May-05									
Jun-05									
Jul-05									
Aug-05									
Sep-05	0	1	0.00%	0.00%	10	10	100.00%		0.101175

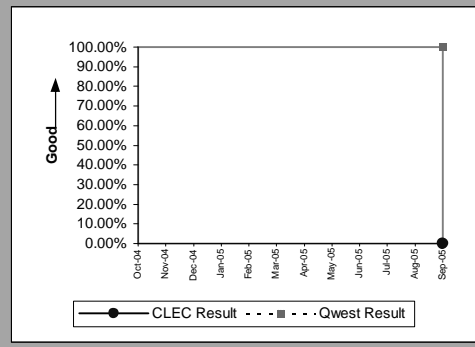

UNE - P (POTS)(Parity)									
Date	CLEC Num	CLEC Denom	CLEC Result	CLEC Std Dev	Qwest Num	Qwest Denom	Qwest Result	Mod Z Scr	Parity Scr
Oct-04	428	520	82.31%	38.16%	11539	12279	93.97%	10.948917	5.656469
Nov-04	377	478	78.87%	40.82%	10658	11313	94.21%	14.065966	3.828055
Dec-04	420	538	78.07%	41.38%	11614	12597	92.20%	11.965758	6.274665
Jan-05	38	44	86.36%	34.32%	12017	13061	92.01%	1.377977	-0.208264
Feb-05	24	27	88.89%	31.43%	8666	9149	94.72%	1.353128	-0.251075
Mar-05	18	23	78.26%	41.25%	11082	11649	95.13%	3.756506	0.715274
Apr-05	9	14	64.29%	47.92%	9840	10457	94.10%	4.731074	1.013171
May-05	9	14	64.29%	47.92%	10976	12019	91.32%	3.591398	0.688712
Jun-05	11	12	91.67%	27.64%	11137	11852	93.97%	0.334554	-0.75868
Jul-05	15	16	93.75%	24.21%	12862	13723	93.73%	-0.003979	-1.002419
Aug-05	17	20	85.00%	35.71%	12049	12976	92.86%	1.363044	-0.24806
Sep-05	6	8	75.00%	43.30%	10539	11272	93.50%	2.121023	-0.004382

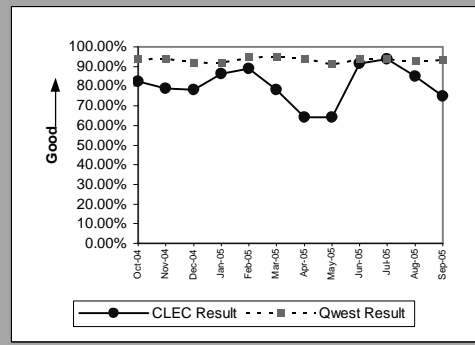

MR-9B - Repair Appointments Met (Percent) - Dispatches outside MSAs

Residence(Parity)									
Date	CLEC Num	CLEC Denom	CLEC Result	CLEC Std Dev	Qwest Num	Qwest Denom	Qwest Result	Mod Z Scr	Parity Scr
Oct-04	6	6	100.00%	0.00%	2599	2721	95.52%	-0.53012	-1.32229
Nov-04	7	8	87.50%	33.07%	2377	2480	95.85%	1.181361	-0.408356
Dec-04	10	10	100.00%	0.00%	2561	2684	95.42%	-0.691736	-1.420545
Jan-05	10	11	90.91%	28.75%	2558	2687	95.20%	0.664187	-0.607923
Feb-05	11	11	100.00%	0.00%	1817	1911	95.08%	-0.752205	-1.457308
Mar-05	8	8	100.00%	0.00%	2589	2690	96.25%	-0.557821	-1.339131
Apr-05	11	11	100.00%	0.00%	2239	2325	96.30%	-0.648476	-1.394245
May-05	6	6	100.00%	0.00%	2638	2793	94.45%	-0.593114	-1.360588
Jun-05	12	13	92.31%	26.65%	3041	3214	94.62%	0.368254	-0.744641
Jul-05	7	7	100.00%	0.00%	2419	2622	92.26%	-0.765421	-1.465343
Aug-05	14	17	82.35%	38.12%	2896	3110	93.12%	1.748842	-0.081128
Sep-05	16	16	100.00%	0.00%	2368	2486	95.25%	-0.890055	-1.541115

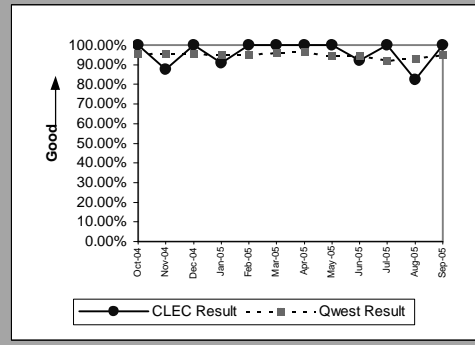

Business(Parity)									
Date	CLEC Num	CLEC Denom	CLEC Result	CLEC Std Dev	Qwest Num	Qwest Denom	Qwest Result	Mod Z Scr	Parity Scr
Oct-04									
Nov-04	4	4	100.00%	0.00%	265	288	92.01%	-0.585162	-1.355753
Dec-04	1	1	100.00%	0.00%	212	236	89.83%	-0.335753	-1.204123
Jan-05	5	5	100.00%	0.00%	246	285	86.32%	-0.882619	-1.536594
Feb-05	1	1	100.00%	0.00%	191	212	90.09%	-0.330804	-1.201115
Mar-05	1	1	100.00%	0.00%	229	250	91.60%	-0.302221	-1.183737
Apr-05	1	1	100.00%	0.00%	203	223	91.03%	-0.313181	-1.190401
May-05	2	2	100.00%	0.00%	274	309	88.67%	-0.503817	-1.306299
Jun-05									
Jul-05									
Aug-05									
Sep-05	1	1	100.00%	0.00%	224	241	92.95%	-0.274917	-1.167138

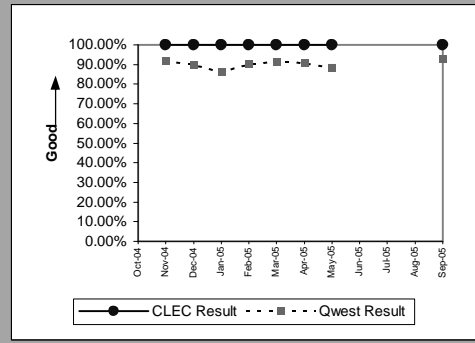

Centrex 21(Parity)									
Date	CLEC Num	CLEC Denom	CLEC Result	CLEC Std Dev	Qwest Num	Qwest Denom	Qwest Result	Mod Z Scr	Parity Scr
Oct-04									
Nov-04									
Dec-04									
Jan-05									
Feb-05									
Mar-05	1	1	100.00%	0.00%	22	24	91.67%	-0.29542	-1.179602
Apr-05									
May-05									
Jun-05									
Jul-05	1	1	100.00%	0.00%	8	11	72.73%	-0.586302	-1.356446
Aug-05									
Sep-05	1	2	50.00%	50.00%	7	8	87.50%	1.434274	-0.490525

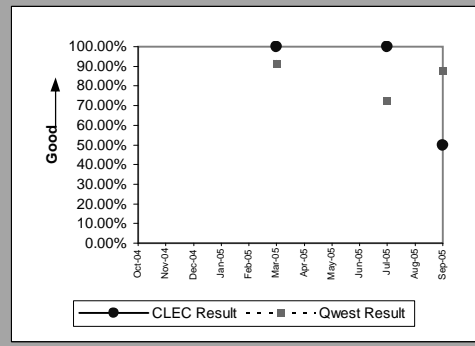

PBX(Parity)									
Date	CLEC Num	CLEC Denom	CLEC Result	CLEC Std Dev	Qwest Num	Qwest Denom	Qwest Result	Mod Z Scr	Parity Scr
Oct-04									
Nov-04									
Dec-04	1	1	100.00%	0.00%	1	1	100.00%		
Jan-05									
Feb-05	1	1	100.00%	0.00%	3	4	75.00%	-0.516398	-1.313948
Mar-05									
Apr-05									
May-05	1	1	100.00%	0.00%	4	4	100.00%		
Jun-05									
Jul-05									
Aug-05									
Sep-05									

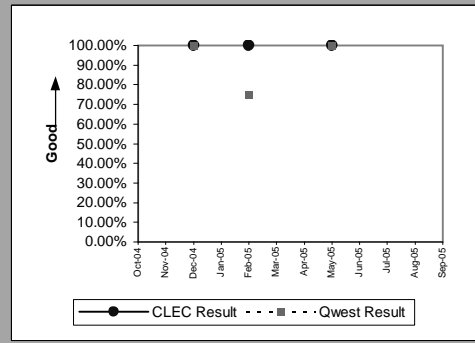

MR-9B - Repair Appointments Met (Percent) - Dispatches outside MSAs

UNE - P (POTS)(Parity)									
Date	CLEC Num	CLEC Denom	CLEC Result	CLEC Std Dev	Qwest Num	Qwest Denom	Qwest Result	Mod Z Scr	Parity Scr
Oct-04	96	123	78.05%	41.39%	2834	2995	94.62%	7.988513	2.655851
Nov-04	73	111	65.77%	47.45%	2642	2768	95.45%	14.710734	3.828055
Dec-04	81	105	77.14%	41.99%	2773	2920	94.97%	8.206367	2.664463
Jan-05	10	15	66.67%	47.14%	2804	2972	94.35%	4.630551	0.986653
Feb-05	6	9	66.67%	47.14%	2008	2123	94.58%	3.692176	0.553891
Mar-05	3	5	60.00%	48.99%	2818	2940	95.85%	4.016116	0.468926
Apr-05	5	7	71.43%	45.18%	2442	2548	95.84%	3.230114	0.300786
May-05	3	4	75.00%	43.30%	2912	3102	93.87%	1.573275	-0.291352
Jun-05	10	13	76.92%	42.13%	3316	3523	94.12%	2.632401	0.241869
Jul-05	2	2	100.00%	0.00%	2710	2965	91.40%	-0.433665	-1.263649
Aug-05	1	2	50.00%	50.00%	3203	3455	92.71%	2.321934	-0.113676
Sep-05	1	3	33.33%	47.14%	2592	2727	95.05%	4.925174	0.644639

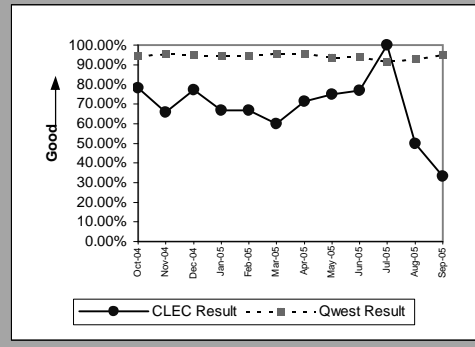

MR-9C - Repair Appointments Met (Percent) - No dispatches

Residence(Parity)									
Date	CLEC Num	CLEC Denom	CLEC Result	CLEC Std Dev	Qwest Num	Qwest Denom	Qwest Result	Mod Z Scr	Parity Scr
Oct-04	6	6	100.00%	0.00%	3061	3090	99.06%	-0.238189	-1.144809
Nov-04	10	10	100.00%	0.00%	2668	2686	99.33%	-0.259261	-1.157619
Dec-04	5	5	100.00%	0.00%	2465	2478	99.48%	-0.162222	-1.098624
Jan-05	5	5	100.00%	0.00%	2171	2185	99.36%	-0.179359	-1.109042
Feb-05	4	4	100.00%	0.00%	1984	2002	99.10%	-0.19031	-1.1157
Mar-05	11	11	100.00%	0.00%	2456	2467	99.55%	-0.221469	-1.134643
Apr-05	5	5	100.00%	0.00%	2118	2121	99.86%	-0.084057	-1.051103
May-05	10	10	100.00%	0.00%	2223	2241	99.20%	-0.283922	-1.172613
Jun-05	12	12	100.00%	0.00%	2439	2459	99.19%	-0.312927	-1.190246
Jul-05	11	11	100.00%	0.00%	2343	2364	99.11%	-0.313265	-1.190452
Aug-05	11	11	100.00%	0.00%	2368	2400	98.67%	-0.384669	-1.233862
Sep-05	8	8	100.00%	0.00%	1963	1998	98.25%	-0.376922	-1.229152

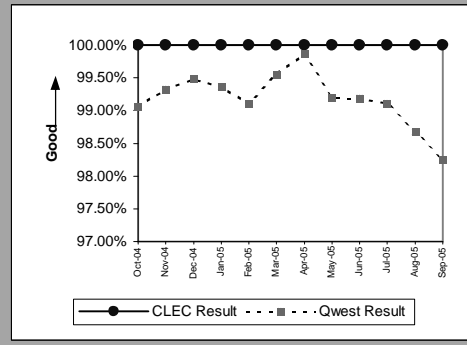

Business(Parity)									
Date	CLEC Num	CLEC Denom	CLEC Result	CLEC Std Dev	Qwest Num	Qwest Denom	Qwest Result	Mod Z Scr	Parity Scr
Oct-04	2	2	100.00%	0.00%	531	535	99.25%	-0.122514	-1.074484
Nov-04	4	4	100.00%	0.00%	469	474	98.95%	-0.205638	-1.125019
Dec-04	5	5	100.00%	0.00%	472	477	98.95%	-0.228947	-1.13919
Jan-05	5	5	100.00%	0.00%	459	461	99.57%	-0.146808	-1.089253
Feb-05	3	3	100.00%	0.00%	377	383	98.43%	-0.217656	-1.132326
Mar-05	7	7	100.00%	0.00%	455	460	98.91%	-0.275264	-1.167348
Apr-05	1	1	100.00%	0.00%	418	421	99.29%	-0.084617	-1.051443
May-05	2	2	100.00%	0.00%	422	428	98.60%	-0.168237	-1.102281
Jun-05	5	5	100.00%	0.00%	482	489	98.57%	-0.268103	-1.162995
Jul-05	2	2	100.00%	0.00%	423	427	99.06%	-0.137202	-1.083413
Aug-05	1	1	100.00%	0.00%	424	431	98.38%	-0.12834	-1.078025
Sep-05									

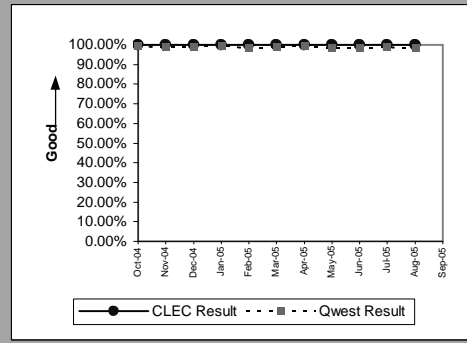

Centrex(Parity)									
Date	CLEC Num	CLEC Denom	CLEC Result	CLEC Std Dev	Qwest Num	Qwest Denom	Qwest Result	Mod Z Scr	Parity Scr
Oct-04									
Nov-04									
Dec-04									
Jan-05									
Feb-05									
Mar-05									
Apr-05									
May-05									
Jun-05									
Jul-05									
Aug-05	1	1	100.00%	0.00%	22	22	100.00%		
Sep-05									

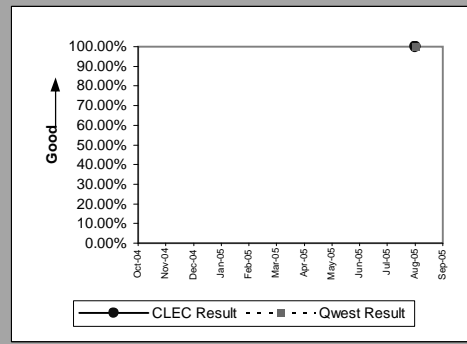

Centrex 21(Parity)									
Date	CLEC Num	CLEC Denom	CLEC Result	CLEC Std Dev	Qwest Num	Qwest Denom	Qwest Result	Mod Z Scr	Parity Scr
Oct-04	3	3	100.00%	0.00%	54	54	100.00%		
Nov-04	1	1	100.00%	0.00%	59	59	100.00%		
Dec-04									
Jan-05	1	1	100.00%	0.00%	50	51	98.04%	-0.140055	-1.085147
Feb-05									
Mar-05									
Apr-05									
May-05									
Jun-05	2	2	100.00%	0.00%	46	48	95.83%	-0.288926	-1.175655
Jul-05	1	1	100.00%	0.00%	39	41	95.12%	-0.223743	-1.136026
Aug-05	1	1	100.00%	0.00%	38	39	97.44%	-0.160181	-1.097383
Sep-05	2	2	100.00%	0.00%	34	34	100.00%		

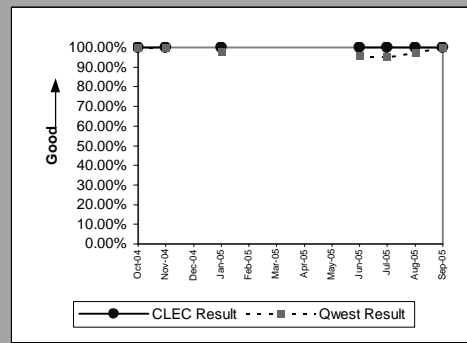

MR-9C - Repair Appointments Met (Percent) - No dispatches

UNE - P (POTS)(Parity)									
Date	CLEC Num	CLEC Denom	CLEC Result	CLEC Std Dev	Qwest Num	Qwest Denom	Qwest Result	Mod Z Scr	Parity Scr
Oct-04	154	158	97.47%	15.71%	3592	3625	99.09%	2.100443	0.069262
Nov-04	122	125	97.60%	15.30%	3137	3160	99.27%	2.157111	0.055188
Dec-04	125	127	98.43%	12.45%	2937	2955	99.39%	1.369495	-0.27971
Jan-05	18	18	100.00%	0.00%	2630	2646	99.40%	-0.329797	-1.200502
Feb-05	7	7	100.00%	0.00%	2361	2385	98.99%	-0.266361	-1.161936
Mar-05	4	4	100.00%	0.00%	2911	2927	99.45%	-0.148174	-1.090083
Apr-05	5	5	100.00%	0.00%	2536	2542	99.76%	-0.108657	-1.066059
May-05	3	3	100.00%	0.00%	2645	2669	99.10%	-0.164896	-1.100249
Jun-05	6	6	100.00%	0.00%	2921	2948	99.08%	-0.235261	-1.143029
Jul-05	6	6	100.00%	0.00%	2766	2791	99.10%	-0.232623	-1.141425
Aug-05	4	4	100.00%	0.00%	2792	2831	98.62%	-0.23621	-1.143605
Sep-05	3	3	100.00%	0.00%	2364	2405	98.30%	-0.22796	-1.13859

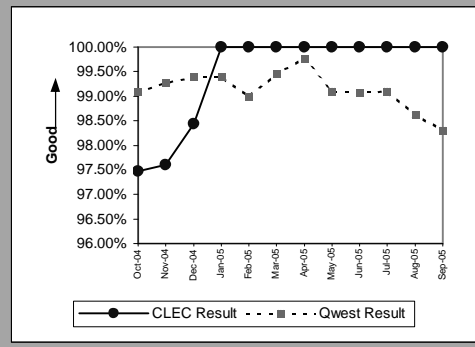

MR-10 - Customer-Related Trouble Reports (Percent)

Residence(Parity)									
Date	CLEC Num	CLEC Denom	CLEC Result	CLEC Std Dev	Qwest Num	Qwest Denom	Qwest Result	Mod Z Scr	Parity Scr
Oct-04	39	110	35.45%	47.84%	10115	26911	37.59%	-0.460793	-1.280142
Nov-04	43	108	39.81%	48.95%	9855	25188	39.13%	0.146413	-0.90734
Dec-04	50	111	45.05%	49.75%	10423	26915	38.73%	1.363976	-0.175746
Jan-05	64	130	49.23%	49.99%	11191	27749	40.33%	2.064065	0.244211
Feb-05	40	91	43.96%	49.63%	7614	19688	38.67%	1.0324	-0.374407
Mar-05	54	131	41.22%	49.22%	8548	24121	35.44%	1.380123	-0.166722
Apr-05	41	101	40.59%	49.11%	8067	21759	37.07%	0.730661	-0.554735
May-05	60	120	50.00%	50.00%	9075	24811	36.58%	3.045663	0.817714
Jun-05	68	145	46.90%	49.90%	8570	24823	34.52%	3.124355	0.860124
Jul-05	57	117	48.72%	49.98%	8662	26062	33.24%	3.547042	1.096812
Aug-05	54	150	36.00%	48.00%	8818	25927	34.01%	0.512755	-0.685017
Sep-05	60	146	41.10%	49.20%	7759	22303	34.79%	1.594742	-0.039198

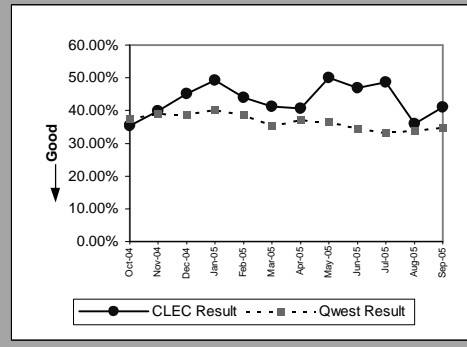

Business(Parity)									
Date	CLEC Num	CLEC Denom	CLEC Result	CLEC Std Dev	Qwest Num	Qwest Denom	Qwest Result	Mod Z Scr	Parity Scr
Oct-04	9	23	39.13%	48.80%	1302	3405	38.24%	0.087786	-0.939738
Nov-04	10	30	33.33%	47.14%	1293	3201	40.39%	-0.784431	-1.4769
Dec-04	13	40	32.50%	46.84%	1248	3228	38.66%	-0.795336	-1.48353
Jan-05	8	24	33.33%	47.14%	1335	3456	38.63%	-0.530937	-1.322787
Feb-05	10	24	41.67%	49.30%	1084	2667	40.64%	0.101455	-0.933779
Mar-05	9	28	32.14%	46.70%	1203	3146	38.24%	-0.660849	-1.401767
Apr-05	7	15	46.67%	49.89%	1188	3043	39.04%	0.603963	-0.637265
May-05	2	14	14.29%	34.99%	1322	3376	39.16%	-1.902747	-2.156788
Jun-05	6	15	40.00%	48.99%	1334	3404	39.19%	0.064185	-0.953689
Jul-05	4	10	40.00%	48.99%	1177	3256	36.15%	0.253114	-0.840612
Aug-05	4	9	44.44%	49.69%	1363	3516	38.77%	0.349222	-0.788927
Sep-05	6	8	75.00%	43.30%	1222	3082	39.65%	2.041349	0.172872

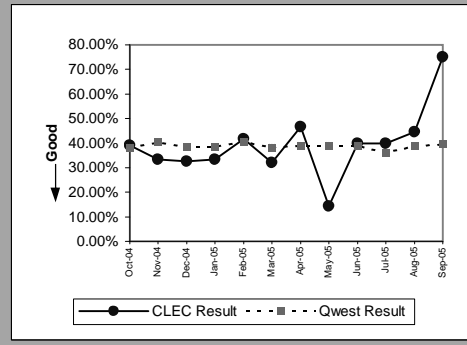

Centrex(Parity)									
Date	CLEC Num	CLEC Denom	CLEC Result	CLEC Std Dev	Qwest Num	Qwest Denom	Qwest Result	Mod Z Scr	Parity Scr
Oct-04									
Nov-04									
Dec-04									
Jan-05									
Feb-05									
Mar-05	0	2	0.00%	0.00%	51	155	32.90%	-0.98401	-1.598236
Apr-05	1	1	100.00%	0.00%	54	158	34.18%	1.383406	-0.421325
May-05	0	1	0.00%	0.00%	43	149	28.86%	-0.634788	-1.385924
Jun-05	0	1	0.00%	0.00%	58	172	33.72%	-0.711218	-1.43239
Jul-05									
Aug-05	0	3	0.00%	0.00%	48	153	31.37%	-1.159765	-1.705087
Sep-05	1	1	100.00%	0.00%	48	143	33.57%	1.401935	-0.414102

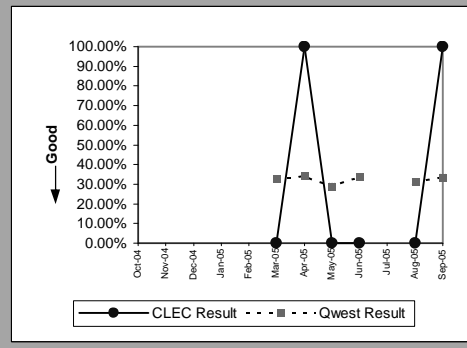

Centrex 21(Parity)									
Date	CLEC Num	CLEC Denom	CLEC Result	CLEC Std Dev	Qwest Num	Qwest Denom	Qwest Result	Mod Z Scr	Parity Scr
Oct-04	0	3	0.00%	0.00%	110	303	36.30%	-1.301185	-1.791064
Nov-04	1	3	33.33%	47.14%	112	322	34.78%	-0.052461	-1.031894
Dec-04	3	6	50.00%	50.00%	93	240	38.75%	0.558698	-0.679419
Jan-05	5	8	62.50%	48.41%	83	278	29.86%	1.989183	0.114885
Feb-05	2	6	33.33%	47.14%	76	227	33.48%	-0.007523	-1.004574
Mar-05	4	9	44.44%	49.69%	106	289	36.68%	0.476094	-0.717273
Apr-05	0	2	0.00%	0.00%	86	262	32.82%	-0.984819	-1.598728
May-05	1	4	25.00%	43.30%	96	251	38.25%	-0.540863	-1.328821
Jun-05	2	5	40.00%	48.99%	112	265	42.26%	-0.101537	-1.06173
Jul-05	2	7	28.57%	45.18%	89	251	35.46%	-0.375674	-1.228393
Aug-05	2	6	33.33%	47.14%	77	252	30.56%	0.145982	-0.904093
Sep-05	2	7	28.57%	45.18%	88	239	36.82%	-0.445997	-1.271147

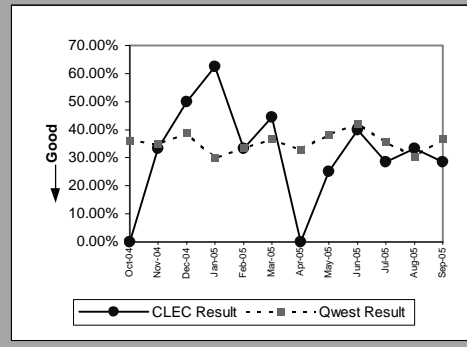

MR-10 - Customer-Related Trouble Reports (Percent)

PBX(Parity)									
Date	CLEC Num	CLEC Denom	CLEC Result	CLEC Std Dev	Qwest Num	Qwest Denom	Qwest Result	Mod Z Scr	Parity Scr
Oct-04	1	4	25.00%	43.30%	32	88	36.36%	-0.462071	-1.280919
Nov-04	1	1	100.00%	0.00%	43	123	34.96%	1.358478	-0.431444
Dec-04	0	1	0.00%	0.00%	37	93	39.78%	-0.808508	-1.491538
Jan-05	2	3	66.67%	47.14%	33	101	32.67%	1.237112	-0.35024
Feb-05	0	1	0.00%	0.00%	32	89	35.96%	-0.745094	-1.452985
Mar-05	0	1	0.00%	0.00%	42	97	43.30%	-0.869393	-1.528553
Apr-05	2	2	100.00%	0.00%	35	87	40.23%	1.704305	-0.132674
May-05	1	4	25.00%	43.30%	37	84	44.05%	-0.749719	-1.455797
Jun-05	2	3	66.67%	47.14%	50	130	38.46%	0.992768	-0.474289
Jul-05	3	6	50.00%	50.00%	34	83	40.96%	0.434654	-0.758213
Aug-05	1	2	50.00%	50.00%	37	113	32.74%	0.515504	-0.7461
Sep-05	0	2	0.00%	0.00%	43	94	45.74%	-1.284968	-1.781205

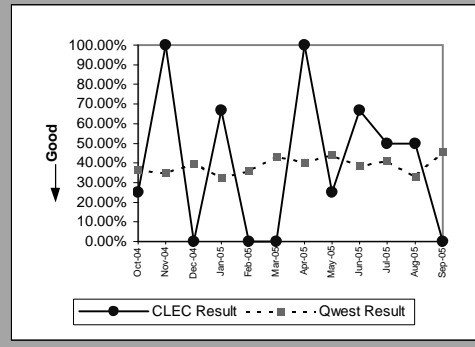

Qwest DSL(Parity)									
Date	CLEC Num	CLEC Denom	CLEC Result	CLEC Std Dev	Qwest Num	Qwest Denom	Qwest Result	Mod Z Scr	Parity Scr
Oct-04	13	19	68.42%	46.48%	13383	16876	79.30%	-1.170015	-1.711318
Nov-04	10	18	55.56%	49.69%	11967	14224	84.13%	-3.316195	-3.016103
Dec-04	3	7	42.86%	49.49%	13312	15964	83.39%	-2.880507	-2.751224
Jan-05	11	22	50.00%	50.00%	14150	16572	85.38%	-4.695177	-3.854465
Feb-05	9	14	64.29%	47.92%	14073	16088	87.48%	-2.620211	-2.592975
Mar-05	15	25	60.00%	48.99%	14342	18245	78.61%	-2.267296	-2.378418
Apr-05	19	28	67.86%	46.70%	12837	17793	72.15%	-0.505902	-1.307567
May-05	23	35	65.71%	47.47%	13093	18242	71.77%	-0.795713	-1.483759
Jun-05	22	27	81.48%	38.84%	12863	17684	72.74%	1.019465	-0.390451
Jul-05	14	27	51.85%	49.97%	12784	17534	72.91%	-2.460164	-2.495674
Aug-05	10	13	76.92%	42.13%	14789	20575	71.88%	0.404428	-0.787338
Sep-05	11	16	68.75%	46.35%	14218	19175	74.15%	-0.493025	-1.299738

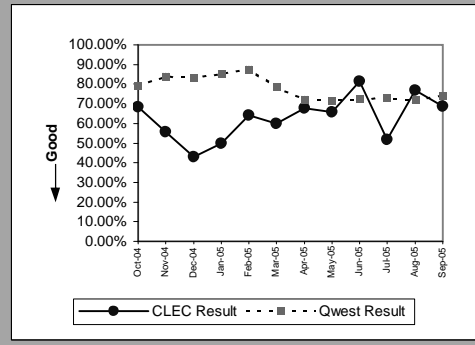

ISDN Primary(Parity)									
Date	CLEC Num	CLEC Denom	CLEC Result	CLEC Std Dev	Qwest Num	Qwest Denom	Qwest Result	Mod Z Scr	Parity Scr
Oct-04									
Nov-04									
Dec-04									
Jan-05									
Feb-05									
Mar-05									
Apr-05	0	2	0.00%	0.00%	42	74	56.76%	-1.598725	-1.971956
May-05									
Jun-05									
Jul-05									
Aug-05									
Sep-05									

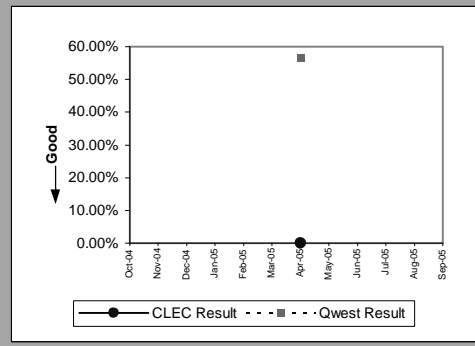

DSO(Parity)									
Date	CLEC Num	CLEC Denom	CLEC Result	CLEC Std Dev	Qwest Num	Qwest Denom	Qwest Result	Mod Z Scr	Parity Scr
Oct-04									
Nov-04	2	2	100.00%	0.00%	175	410	42.68%	1.634832	-0.176382
Dec-04	0	3	0.00%	0.00%	180	439	41.00%	-1.439024	-1.874865
Jan-05									
Feb-05	1	1	100.00%	0.00%	212	440	48.18%	1.035873	-0.573114
Mar-05	1	1	100.00%	0.00%	214	541	39.56%	1.234997	-0.482623
Apr-05	1	2	50.00%	50.00%	244	572	42.66%	0.209592	-0.897514
May-05	0	1	0.00%	0.00%	188	557	33.75%	-0.713142	-1.43356
Jun-05									
Jul-05									
Aug-05									
Sep-05	0	1	0.00%	0.00%	205	453	45.25%	-0.908181	-1.552135

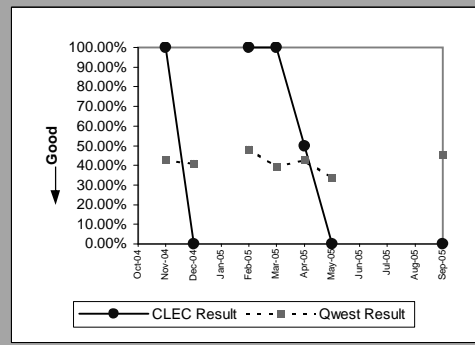



MR-10 - Customer-Related Trouble Reports (Percent)

DS1(Parity)									
Date	CLEC Num	CLEC Denom	CLEC Result	CLEC Std Dev	Qwest Num	Qwest Denom	Qwest Result	Mod Z Scr	Parity Scr
Oct-04	0	1	0.00%	0.00%	71	367	19.35%	-0.489094	-1.297348
Nov-04									
Dec-04	1	2	50.00%	50.00%	71	336	21.13%	0.997117	-0.516886
Jan-05									
Feb-05	0	1	0.00%	0.00%	73	304	24.01%	-0.561232	-1.341205
Mar-05	0	1	0.00%	0.00%	82	346	23.70%	-0.556517	-1.338338
Apr-05	1	9	11.11%	31.43%	93	325	28.62%	-1.146124	-1.696794
May-05									
Jun-05	0	2	0.00%	0.00%	100	335	29.85%	-0.91979	-1.559192
Jul-05	0	1	0.00%	0.00%	85	346	24.57%	-0.569853	-1.346446
Aug-05	0	1	0.00%	0.00%	91	365	24.93%	-0.575508	-1.349884
Sep-05	0	3	0.00%	0.00%	100	348	28.74%	-1.095143	-1.6658

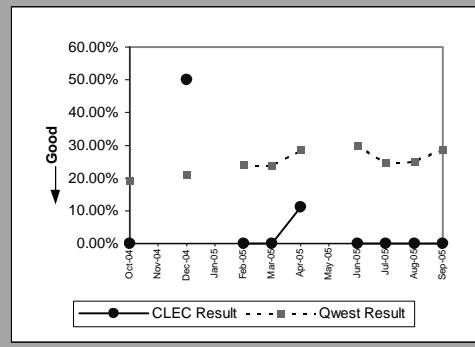

DS3(Parity)									
Date	CLEC Num	CLEC Denom	CLEC Result	CLEC Std Dev	Qwest Num	Qwest Denom	Qwest Result	Mod Z Scr	Parity Scr
Oct-04									
Nov-04									
Dec-04									
Jan-05									
Feb-05									
Mar-05									
Apr-05									
May-05									
Jun-05	1	2	50.00%	50.00%	1	7	14.29%	1.272938	-0.54593
Jul-05									
Aug-05									
Sep-05									

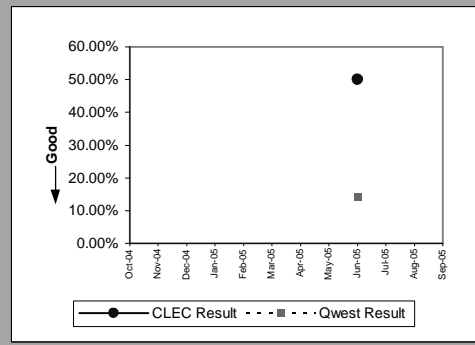

LIS Trunk(Parity)									
Date	CLEC Num	CLEC Denom	CLEC Result	CLEC Std Dev	Qwest Num	Qwest Denom	Qwest Result	Mod Z Scr	Parity Scr
Oct-04	6	14	42.86%	49.49%	7	13	53.85%	-0.57231	-1.34794
Nov-04	7	15	46.67%	49.89%	9	13	69.23%	-1.290175	-1.78437
Dec-04	4	12	33.33%	47.14%	2	9	22.22%	0.606092	-0.727001
Jan-05	8	22	36.36%	48.10%	7	13	53.85%	-1.002471	-1.609459
Feb-05	17	22	77.27%	41.91%	1	10	10.00%	5.879686	1.175797
Mar-05	13	23	56.52%	49.57%	8	17	47.06%	0.592742	-0.665712
Apr-05	7	13	53.85%	49.85%	5	10	50.00%	0.182879	-0.929989
May-05	13	21	61.90%	48.56%	0	15	0.00%		1.407725
Jun-05	18	29	62.07%	48.52%	16	32	50.00%	0.941476	-0.442693
Jul-05	13	27	48.15%	49.97%	7	10	70.00%	-1.28813	-1.783127
Aug-05	7	22	31.82%	46.58%	11	27	40.74%	-0.632255	-1.384384
Sep-05	8	19	42.11%	49.37%	8	13	61.54%	-1.109765	-1.674689

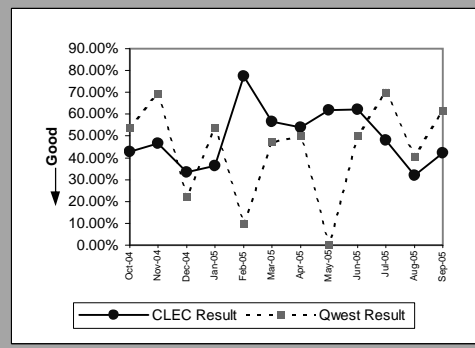

UNE - P (POTS)(Parity)									
Date	CLEC Num	CLEC Denom	CLEC Result	CLEC Std Dev	Qwest Num	Qwest Denom	Qwest Result	Mod Z Scr	Parity Scr
Oct-04	507	1308	38.76%	48.72%	11417	30316	37.66%	0.804984	-0.510605
Nov-04	465	1179	39.44%	48.87%	11148	28389	39.27%	0.118137	-0.928178
Dec-04	506	1276	39.66%	48.92%	11671	30143	38.72%	0.672603	-0.591087
Jan-05	51	128	39.84%	48.96%	12526	31205	40.14%	-0.068467	-1.041625
Feb-05	26	69	37.68%	48.46%	8698	22355	38.91%	-0.208793	-1.126937
Mar-05	20	52	38.46%	48.65%	9751	27267	35.76%	0.405887	-0.748766
Apr-05	26	52	50.00%	50.00%	9255	24802	37.32%	1.88927	0.128161
May-05	15	36	41.67%	49.30%	10397	28187	36.89%	0.594139	-0.637782
Jun-05	15	46	32.61%	46.88%	9904	28227	35.09%	-0.351914	-1.213948
Jul-05	13	37	35.14%	47.74%	9839	29318	33.56%	0.202831	-0.868068
Aug-05	15	41	36.59%	48.17%	10181	29443	34.58%	0.269964	-0.828961
Sep-05	12	26	46.15%	49.85%	8981	25385	35.38%	1.148442	-0.315675

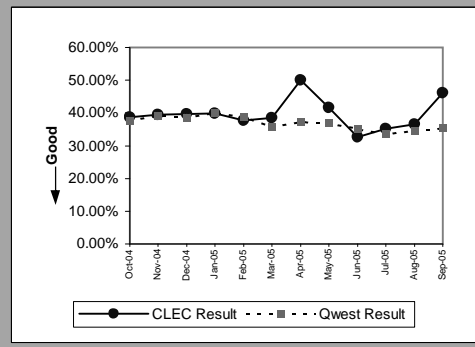

MR-10 - Customer-Related Trouble Reports (Percent)

UNE P (Centrex)(Parity)									
Date	CLEC Num	CLEC Denom	CLEC Result	CLEC Std Dev	Qwest Num	Qwest Denom	Qwest Result	Mod Z Scr	Parity Scr
Oct-04	17	32	53.13%	49.90%	60	177	33.90%	2.114452	0.233921
Nov-04	16	41	39.02%	48.78%	44	150	29.33%	1.207825	-0.291149
Dec-04	19	40	47.50%	49.94%	60	209	28.71%	2.40686	0.38158
Jan-05	9	22	40.91%	49.17%	66	209	31.58%	0.895516	-0.468219
Feb-05									
Mar-05									
Apr-05									
May-05									
Jun-05									
Jul-05									
Aug-05									
Sep-05									

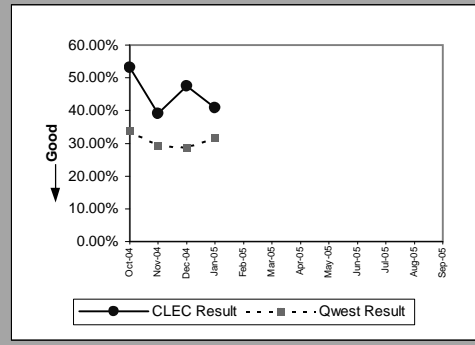

UNE P (Centrex 21)(Parity)									
Date	CLEC Num	CLEC Denom	CLEC Result	CLEC Std Dev	Qwest Num	Qwest Denom	Qwest Result	Mod Z Scr	Parity Scr
Oct-04	3	9	33.33%	47.14%	110	303	36.30%	-0.182613	-1.111021
Nov-04	0	6	0.00%	0.00%	112	322	34.78%	-1.772417	-2.077553
Dec-04	6	16	37.50%	48.41%	93	240	38.75%	-0.099373	-1.060414
Jan-05	0	2	0.00%	0.00%	83	278	29.86%	-0.919348	-1.558924
Feb-05									
Mar-05									
Apr-05									
May-05									
Jun-05									
Jul-05									
Aug-05									
Sep-05									

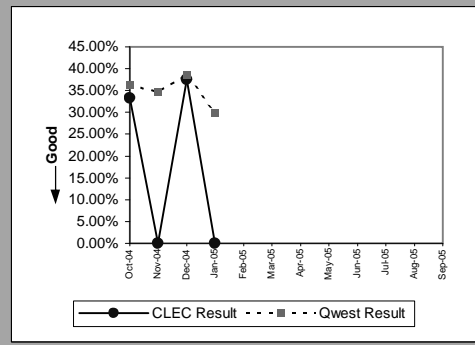

MR-10 - Customer-Related Trouble Reports (Percent)

UDIT DS1(Parity)									
Date	CLEC Num	CLEC Denom	CLEC Result	CLEC Std Dev	Qwest Num	Qwest Denom	Qwest Result	Mod Z Scr	Parity Scr
Oct-04	1	3	33.33%	47.14%	71	367	19.35%	0.610826	-0.666948
Nov-04									
Dec-04	0	1	0.00%	0.00%	71	336	21.13%	-0.516846	-1.31422
Jan-05	1	1	100.00%	0.00%	89	368	24.18%	1.768145	-0.285466
Feb-05									
Mar-05	1	1	100.00%	0.00%	82	346	23.70%	1.791713	-0.278028
Apr-05									
May-05									
Jun-05									
Jul-05	0	1	0.00%	0.00%	85	346	24.57%	-0.569853	-1.346446
Aug-05	0	5	0.00%	0.00%	91	365	24.93%	-1.2799	-1.778124
Sep-05									

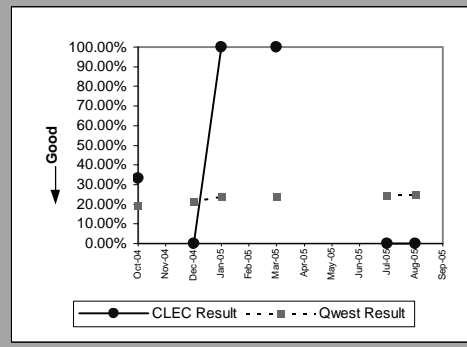

UDIT Above DS1 Level(Parity)									
Date	CLEC Num	CLEC Denom	CLEC Result	CLEC Std Dev	Qwest Num	Qwest Denom	Qwest Result	Mod Z Scr	Parity Scr
Oct-04	1	3	33.33%	47.14%	6	12	50.00%	-0.516398	-1.313948
Nov-04	1	5	20.00%	40.00%	2	12	16.67%	0.168034	-0.951393
Dec-04	1	2	50.00%	50.00%	5	9	55.56%	-0.143019	-1.08695
Jan-05	1	1	100.00%	0.00%	3	8	37.50%	1.217161	-0.525915
Feb-05	0	2	0.00%	0.00%	5	9	55.56%	-1.430194	-1.869496
Mar-05	4	8	50.00%	50.00%	3	8	37.50%	0.516398	-0.847519
Apr-05	2	5	40.00%	48.99%	3	11	27.27%	0.529839	-0.751142
May-05	2	3	66.67%	47.14%	4	9	44.44%	0.67082	-0.711202
Jun-05	4	8	50.00%	50.00%	1	7	14.29%	1.972027	-0.187982
Jul-05									
Aug-05	0	1	0.00%	0.00%	3	11	27.27%	-0.586302	-1.356446
Sep-05	0	1	0.00%	0.00%	2	5	40.00%	-0.745356	-1.453144

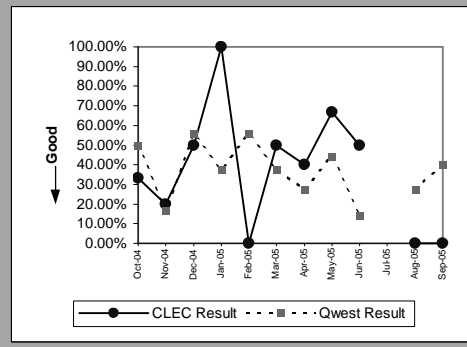

Unbundled Loop Analog(Parity)									
Date	CLEC Num	CLEC Denom	CLEC Result	CLEC Std Dev	Qwest Num	Qwest Denom	Qwest Result	Mod Z Scr	Parity Scr
Oct-04	121	338	35.80%	47.94%	11417	30316	37.66%	-0.702283	-1.426958
Nov-04	123	358	34.36%	47.49%	11148	28389	39.27%	-1.890938	-2.149609
Dec-04	111	332	33.43%	47.18%	11671	30143	38.72%	-1.966138	-2.195327
Jan-05	139	375	37.07%	48.30%	12526	31205	40.14%	-1.207297	-1.733985
Feb-05	71	260	27.31%	44.55%	8698	22355	38.91%	-3.814627	-3.319128
Mar-05	98	327	29.97%	45.81%	9751	27267	35.76%	-2.172155	-2.320577
Apr-05	99	311	31.83%	46.58%	9255	24802	37.32%	-1.986768	-2.207869
May-05	117	393	29.77%	45.73%	10397	28187	36.89%	-2.903083	-2.764949
Jun-05	102	320	31.88%	46.60%	9904	28227	35.09%	-1.197182	-1.727835
Jul-05	147	435	33.79%	47.30%	9839	29318	33.56%	0.102385	-0.934674
Aug-05	136	461	29.50%	45.60%	10181	29443	34.58%	-2.274421	-2.38275
Sep-05	95	315	30.16%	45.89%	8981	25385	35.38%	-1.925855	-2.170837

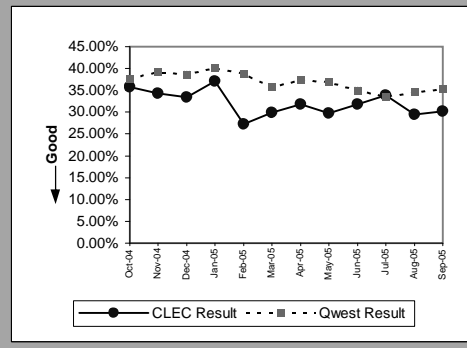

Unbundled Loop - 2 Wire Non-Loaded(Parity)									
Date	CLEC Num	CLEC Denom	CLEC Result	CLEC Std Dev	Qwest Num	Qwest Denom	Qwest Result	Mod Z Scr	Parity Scr
Oct-04	14	51	27.45%	44.63%	34	130	26.15%	0.178637	-0.891765
Nov-04	27	61	44.26%	49.67%	33	106	31.13%	1.764489	0.02396
Dec-04	26	82	31.71%	46.53%	32	130	24.62%	1.167429	-0.321187
Jan-05	18	57	31.58%	46.48%	43	103	41.75%	-1.249067	-1.759379
Feb-05	18	49	36.73%	48.21%	39	121	32.23%	0.569039	-0.66197
Mar-05	23	62	37.10%	48.31%	32	101	31.68%	0.721226	-0.574631
Apr-05	22	62	35.48%	47.85%	62	142	43.66%	-1.083241	-1.658563
May-05	24	61	39.34%	48.85%	36	99	36.36%	0.380666	-0.775312
Jun-05	5	15	33.33%	47.14%	30	99	30.30%	0.237984	-0.855684
Jul-05	6	16	37.50%	48.41%	40	98	40.82%	-0.250242	-1.152136
Aug-05	23	64	35.94%	47.98%	43	135	31.85%	0.577826	-0.655772
Sep-05	17	48	35.42%	47.83%	31	105	29.52%	0.741461	-0.562708

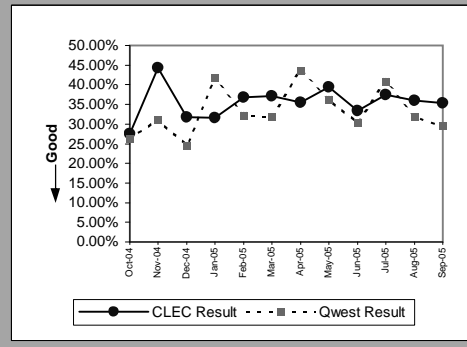

MR-10 - Customer-Related Trouble Reports (Percent)

Unbundled Loop - 4 Wire Non-Loaded(Parity)									
Date	CLEC Num	CLEC Denom	CLEC Result	CLEC Std Dev	Qwest Num	Qwest Denom	Qwest Result	Mod Z Scr	Parity Scr
Oct-04									
Nov-04									
Dec-04	0	1	0.00%	0.00%	71	336	21.13%	-0.516846	-1.31422
Jan-05									
Feb-05	0	1	0.00%	0.00%	73	304	24.01%	-0.561232	-1.341205
Mar-05	0	2	0.00%	0.00%	82	346	23.70%	-0.785902	-1.477794
Apr-05									
May-05	0	1	0.00%	0.00%	99	364	27.20%	-0.610378	-1.371084
Jun-05									
Jul-05	0	1	0.00%	0.00%	85	346	24.57%	-0.569853	-1.346446
Aug-05									
Sep-05									

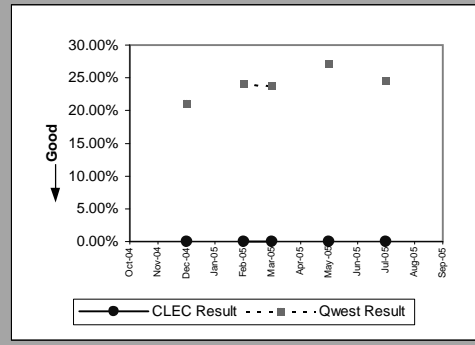

Unbundled Loop - DS1 Capable(Parity)									
Date	CLEC Num	CLEC Denom	CLEC Result	CLEC Std Dev	Qwest Num	Qwest Denom	Qwest Result	Mod Z Scr	Parity Scr
Oct-04	19	109	17.43%	37.94%	71	367	19.35%	-0.444396	-1.270174
Nov-04	18	114	15.79%	36.46%	46	329	13.98%	0.479624	-0.709673
Dec-04	16	104	15.38%	36.08%	71	336	21.13%	-1.254406	-1.762625
Jan-05	22	118	18.64%	38.95%	89	368	24.18%	-1.223104	-1.743594
Feb-05	39	134	29.10%	45.42%	73	304	24.01%	1.149446	-0.320305
Mar-05	29	136	21.32%	40.96%	82	346	23.70%	-0.552049	-1.335622
Apr-05	20	107	18.69%	38.98%	93	325	28.62%	-1.970005	-2.197678
May-05	28	138	20.29%	40.22%	99	364	27.20%	-1.552917	-1.944106
Jun-05	17	115	14.78%	35.49%	100	335	29.85%	-3.046741	-2.852287
Jul-05	19	115	16.52%	37.14%	85	346	24.57%	-1.73618	-2.055522
Aug-05	35	151	23.18%	42.20%	91	365	24.93%	-0.418711	-1.254558
Sep-05	16	87	18.39%	38.74%	100	348	28.74%	-1.907134	-2.159455

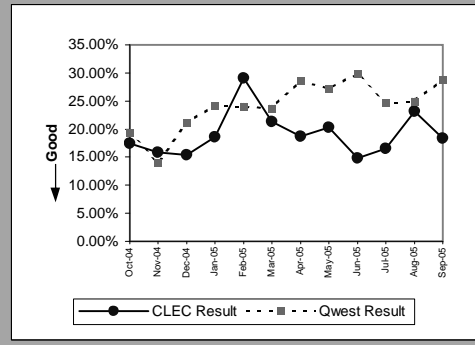

Unbundled Loop - XDSL(Parity)									
Date	CLEC Num	CLEC Denom	CLEC Result	CLEC Std Dev	Qwest Num	Qwest Denom	Qwest Result	Mod Z Scr	Parity Scr
Oct-04	2	5	40.00%	48.99%	1	3	33.33%	0.193649	-1.016647
Nov-04	1	2	50.00%	50.00%	2	6	33.33%	0.433013	-0.876683
Dec-04	0	4	0.00%	0.00%	0	5	0.00%		
Jan-05	0	7	0.00%	0.00%	1	4	25.00%	-0.921132	-1.560009
Feb-05	1	4	25.00%	43.30%	1	3	33.33%	-0.231455	-1.140715
Mar-05	1	3	33.33%	47.14%	1	3	33.33%	0	-1
Apr-05									
May-05	1	5	20.00%	40.00%	1	5	20.00%	0	-1
Jun-05	18	44	40.91%	49.17%	1	3	33.33%	0.269321	-0.908323
Jul-05	23	39	58.97%	49.19%	1	3	33.33%	0.907841	-0.547684
Aug-05	1	9	11.11%	31.43%	0	3	0.00%		-0.875959
Sep-05	1	4	25.00%	43.30%	3	5	60.00%	-1.065016	-1.647484

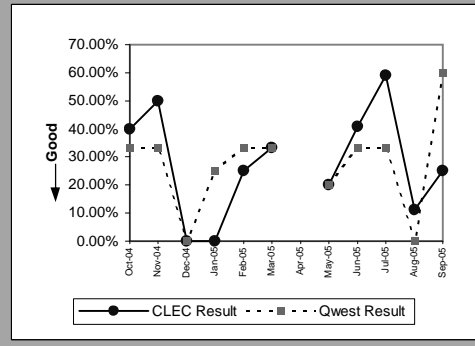

Unbundled Loop ISDN Capable(Parity)									
Date	CLEC Num	CLEC Denom	CLEC Result	CLEC Std Dev	Qwest Num	Qwest Denom	Qwest Result	Mod Z Scr	Parity Scr
Oct-04	11	36	30.56%	46.06%	34	130	26.15%	0.531812	-0.682141
Nov-04	3	22	13.64%	34.32%	33	106	31.13%	-1.612792	-1.980508
Dec-04	8	42	19.05%	39.27%	29	127	22.83%	-0.506843	-1.308138
Jan-05	11	35	31.43%	46.42%	43	103	41.75%	-1.069493	-1.650206
Feb-05	3	31	9.68%	29.57%	39	121	32.23%	-2.397293	-2.457451
Mar-05	13	45	28.89%	45.32%	32	101	31.68%	-0.335106	-1.20373
Apr-05	4	23	17.39%	37.90%	62	142	43.66%	-2.356594	-2.432707
May-05	4	34	11.76%	32.22%	36	99	36.36%	-2.572534	-2.56399
Jun-05	7	42	16.67%	37.27%	30	99	30.30%	-1.611318	-1.979612
Jul-05	12	36	33.33%	47.14%	40	98	40.82%	-0.781213	-1.474944
Aug-05	4	21	19.05%	39.27%	43	135	31.85%	-1.171584	-1.712272
Sep-05	4	11	36.36%	48.10%	31	105	29.52%	0.473151	-0.718386

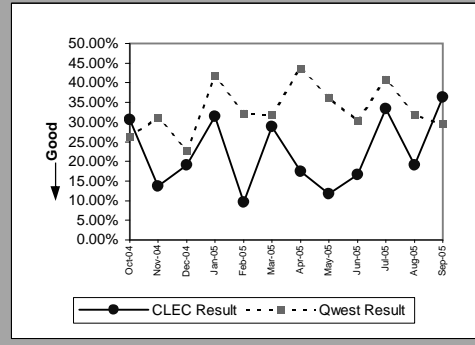

MR-10 - Customer-Related Trouble Reports (Percent)

Unbundled Loop - ADSL Qualified(Parity)									
Date	CLEC Num	CLEC Denom	CLEC Result	CLEC Std Dev	Qwest Num	Qwest Denom	Qwest Result	Mod Z Scr	Parity Scr
Oct-04	1	2	50.00%	50.00%	13388	16883	79.30%	-1.0226	-1.621697
Nov-04	2	2	100.00%	0.00%	11972	14231	84.13%	0.61427	-0.772825
Dec-04	0	1	0.00%	0.00%	13313	15965	83.39%	-2.240462	-2.362104
Jan-05	1	2	50.00%	50.00%	14151	16574	85.38%	-1.416161	-1.860964
Feb-05	1	1	100.00%	0.00%	14073	16088	87.48%	0.378382	-0.907379
Mar-05	0	4	0.00%	0.00%	14342	18245	78.61%	-3.833434	-3.330562
Apr-05	0	2	0.00%	0.00%	12837	17793	72.15%	-2.275919	-2.38366
May-05	1	1	100.00%	0.00%	13093	18242	71.77%	0.62709	-0.781359
Jun-05									
Jul-05									
Aug-05	1	2	50.00%	50.00%	14789	20575	71.88%	-0.688165	-1.418375
Sep-05	0	1	0.00%	0.00%	14218	19175	74.15%	-1.693552	-2.029606

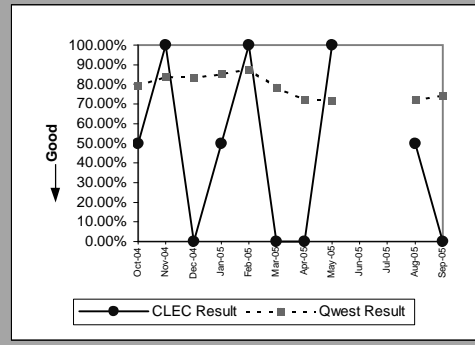

Unbundled Loop - DS3 Capable(Parity)									
Date	CLEC Num	CLEC Denom	CLEC Result	CLEC Std Dev	Qwest Num	Qwest Denom	Qwest Result	Mod Z Scr	Parity Scr
Oct-04									
Nov-04									
Dec-04									
Jan-05									
Feb-05									
Mar-05									
Apr-05									
May-05	0	1	0.00%	0.00%	4	9	44.44%	-0.848528	-1.515868
Jun-05									
Jul-05									
Aug-05									
Sep-05									

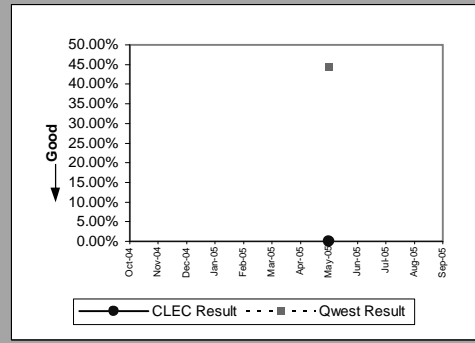

E911(Parity)									
Date	CLEC Num	CLEC Denom	CLEC Result	CLEC Std Dev	Qwest Num	Qwest Denom	Qwest Result	Mod Z Scr	Parity Scr
Oct-04	1	1	100.00%	0.00%					
Nov-04									
Dec-04	0	1	0.00%	0.00%	1	1	100.00%		
Jan-05									
Feb-05									
Mar-05									
Apr-05									
May-05	1	3	33.33%	47.14%					
Jun-05									
Jul-05									
Aug-05									
Sep-05									

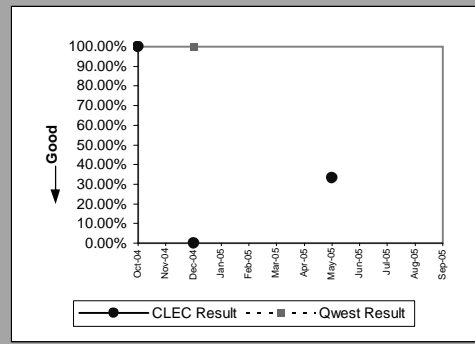

MR-11 - LNP Trouble Reports Cleared

LNP Trouble Reports Cleared within 4 Hours(Percent)(MR-11A)(Parity)									
Date	CLEC Num	CLEC Denom	CLEC Result	CLEC Std Dev	Qwest Num	Qwest Denom	Qwest Result	Mod Z Scr	Parity Scr
Oct-04									
Nov-04									
Dec-04									
Jan-05	0	1	0.00%	0.00%	816	1257	64.92%	1.359731	3
Feb-05									
Mar-05									
Apr-05									
May-05									
Jun-05									
Jul-05									
Aug-05	1	1	100.00%	0.00%	686	1343	51.08%	-0.978271	-1.594746
Sep-05									

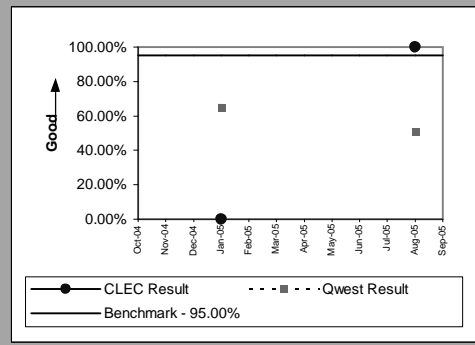

LNP Trouble Reports Cleared within 48 Hours - All Volumes(Percent)(MR-11B)(Parity)									
Date	CLEC Num	CLEC Denom	CLEC Result	CLEC Std Dev	Qwest Num	Qwest Denom	Qwest Result	Mod Z Scr	Parity Scr
Oct-04	1	1	100.00%	0.00%	3604	3614	99.72%	-0.052668	-1.03202
Nov-04	2	2	100.00%	0.00%	3139	3144	99.84%	-0.056424	-1.034304
Dec-04									
Jan-05	3	4	75.00%	43.30%	2633	2636	99.89%	14.7509	0.631579
Feb-05									
Mar-05									
Apr-05	2	2	100.00%	0.00%	2537	2538	99.96%	-0.028066	-0.157895
May-05									
Jun-05									
Jul-05	1	1	100.00%	0.00%	2772	2774	99.93%	-0.026856	-1.016327
Aug-05	1	1	100.00%	0.00%	2811	2819	99.72%	-0.053338	-1.032427
Sep-05									

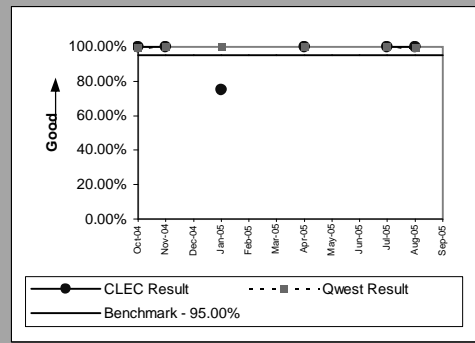

BI-1 - Time to Provide Recorded Usage Records

Time to Provide Usage Records(Whole Number)UNEs and Resale Aggregate(BI-1A)(Parity)									
Date	CLEC Num	CLEC Denom	CLEC Result	CLEC Std Dev	Qwest Num	Qwest Denom	Qwest Result	Mod Z Scr	Parity Scr
Oct-04	89131775	48329358	1.84	1.05	26755739	7326834	3.65	-890.5484	-542.415
Nov-04	92151225	49094957	1.88	0.92	23808403	7082972	3.36	-841.055	-512.3251
Dec-04	100153135	53134114	1.88	1.01	26400929	7746236	3.41	-967.113	-588.963
Jan-05	781578290	52054954	15.01	41.46	23774729	6808773	3.49	6610.1231	4017.6695
Feb-05	85483188	46213570	1.85	0.80	19818671	6176426	3.21	-777.8777	-473.9161
Mar-05	98874099	53894234	1.83	0.84	25606179	7388506	3.47	-978.0709	-595.6249
Apr-05	90108629	48807284	1.85	0.82	21266998	6441867	3.30	-868.3652	-528.9285
May-05	81948703	48965405	1.67	0.71	16523070	5949178	2.78	-800.5938	-487.7265
Jun-05	87454917	50284683	1.74	0.94	18036172	6427183	2.81	-799.4113	-487.0076
Jul-05	83640677	46982795	1.78	0.81	16046575	5692031	2.82	-746.6981	-454.9602
Aug-05	37020441	24916078	1.49	0.77	16574871	6096135	2.72	-839.3763	-511.3046
Sep-05	35351908	22068706	1.60	0.80	15707932	5359442	2.93	-819.086	-498.9689

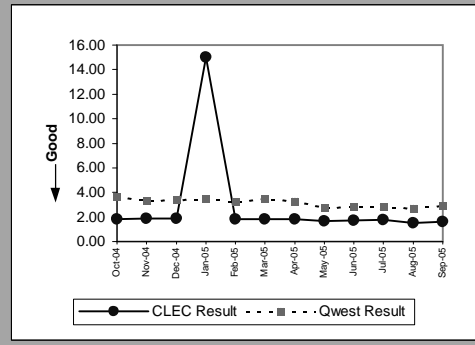

BI-1 - Time to Provide Recorded Usage Records

Time to Provide Usage Records(Percent)Jointly-provided Switched Access(BI-1B)(Benchmark)				
Date	Numerator	Denominator	Result	
Oct-04		636778	636785	100.00%
Nov-04		615371	615371	100.00%
Dec-04		674208	674213	100.00%
Jan-05		686266	686266	100.00%
Feb-05		666082	666082	100.00%
Mar-05		820609	820614	100.00%
Apr-05		837808	837809	100.00%
May-05		4363795	4363828	100.00%
Jun-05		18102094	18102122	100.00%
Jul-05		19001960	19001973	100.00%
Aug-05		20579311	20579317	100.00%
Sep-05		22233524	22233798	100.00%

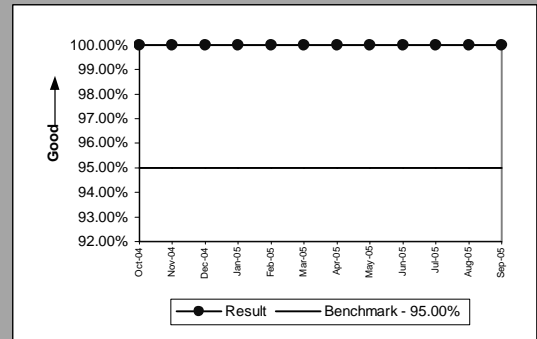



BI-1 - Time to Provide Recorded Usage Reports

Time to Provide Usage Records [CAT11](Whole Number)UNEs and Resale Aggregate(BI-1C-1)(Parity)									
Date	Numerator	Denominator	Result	CLEC Std Dev	Qwest Num	Qwest Denom	Qwest Result	Mod Z Scr	Parity Scr
Oct-04	49064985	24896695	1.97	1.19	26755739	7326834	3.65	-781.2427	-475.9619
Nov-04	49204081	24769632	1.99	0.78	23808403	7082972	3.36	-734.8613	-447.7639
Dec-04	53246142	26391306	2.02	0.92	26400929	7746236	3.41	-830.9515	-506.1827
Jan-05	739736598	28057053	26.37	53.93	23774729	6808773	3.49	12517.128	7608.8735
Feb-05	45739211	22887858	2	0.79	19818671	6176426	3.21	-654.5776	-398.9549
Mar-05	53368452	26868884	1.99	0.82	25606179	7388506	3.47	-837.7845	-510.3368
Apr-05	48816378	24459132	2	0.81	21266998	6441867	3.30	-737.4558	-449.3413
May-05	47077048	25519616	1.84	0.74	16523070	5949178	2.78	-645.1207	-393.2055
Jun-05	46497666	24285992	1.91	0.81	18036172	6427183	2.81	-630.8375	-384.522
Jul-05	46946156	24019053	1.95	0.83	16046575	5692031	2.82	-591.6129	-360.6751
Aug-05	1581902	874318	1.81	0.71	16574871	6096135	2.72	-244.6494	-149.7363
Sep-05	1498338	773321	1.94	0.79	15707932	5359442	2.93	-242.3671	-148.3487

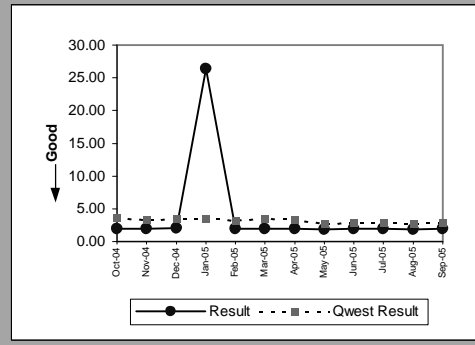

BI-1 - Time to Provide Recorded Usage Reports

Time to Provide Usage Records [CAT10](Whole Number)JNEs and Resale Aggregate(BI-1C-2)(Parity)									
Date	Numerator	Denominator	Result	CLEC Std Dev	Qwest Numera	Qwest Denom	Qwest Result	Mod Z Scr	Parity Scr
Oct-04	40066790	23432663	1.71	0.86	26755739	7326834	3.65	-896.1404	-545.8147
Nov-04	42947144	24325325	1.77	1.03	23808403	7082972	3.36	-851.2218	-518.5061
Dec-04	46906993	26742808	1.75	1.08	26400929	7746236	3.41	-989.9115	-602.8235
Jan-05	41841692	23997901	1.74	1.10	23774729	6808773	3.49	-941.2584	-573.2444
Feb-05	39743977	23325712	1.70	0.77	19818671	6176426	3.21	-815.4946	-496.7855
Mar-05	45505647	27025350	1.68	0.83	25606179	7388506	3.47	-1009.685	-614.8449
Apr-05	41292251	24348152	1.70	0.79	21266998	6441867	3.30	-906.4434	-552.0784
May-05	34871655	23445789	1.49	0.63	16523070	5949178	2.78	-884.9792	-539.0292
Jun-05	40957251	25998691	1.58	1.02	18036172	6427183	2.81	-876.9073	-534.1218
Jul-05	36694521	22963742	1.60	0.75	16046575	5692031	2.82	-831.9722	-506.8032
Aug-05	35438539	24041760	1.47	0.77	16574871	6096135	2.72	-844.3716	-514.3415
Sep-05	33853570	21295385	1.59	0.80	15707932	5359442	2.93	-823.6808	-501.7624

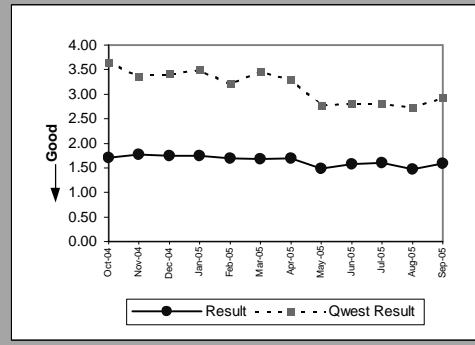

BI-2 - Invoices Delivered within 10 Days

Invoices Delivered within 10 Days(Percent)All(BI-2)(Diagnostic)				
Date	Qwest/CLEC Aggregate Num	Qwest/CLEC Aggregate Denom	Qwest/CLEC Aggregate Result	
Oct-04	812	812	100.00%	
Nov-04	662	663	99.85%	
Dec-04	843	844	99.88%	
Jan-05	771	773	99.74%	
Feb-05	770	771	99.87%	
Mar-05	910	913	99.67%	
Apr-05	854	855	99.88%	
May-05	791	792	99.87%	
Jun-05	917	918	99.89%	
Jul-05	930	935	99.47%	
Aug-05	937	937	100.00%	
Sep-05	860	860	100.00%	

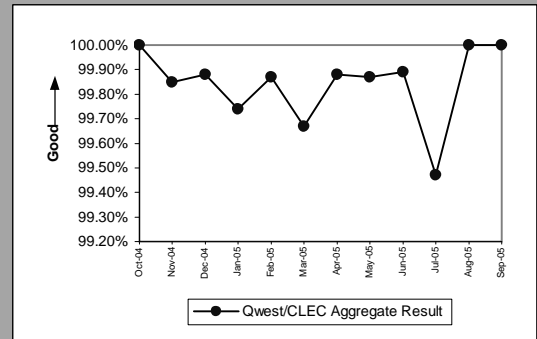

Eff 8/04 Wholesale results may include non-251 products provisioned as part of Commercial Agreements. This level of identification/exclusion from 271 Billing results is not available at this time.

BI-3 - Billing Accuracy - Adjustments for Errors

Billing Accuracy - Adjustments for Errors(Percent)JNEs and Resale Aggregate(BI-3A)(Parity)									
Date	CLEC Num	CLEC Denom	CLEC Result	CLEC Std Dev	Qwest Num	Qwest Denom	Qwest Result	Mod Z Scr	Parity Scr
Oct-04	5513972	5517554	99.94%	2.55%	80818583	81438580	99.24%	-182.1211	-111.7218
Nov-04	5721170	5771219	99.13%	9.27%	80189840	81007257	98.99%	-32.94395	-21.0285
Dec-04	6716481	8635483	77.78%	41.57%	78882398	79403348	99.34%	7455.0458	4531.346
Jan-05	6847698	6953903	98.47%	12.26%	78671496	79556521	98.89%	100.01479	59.804675
Feb-05	5862385	5869707	99.88%	3.53%	78803570	79784446	98.77%	-234.4036	-143.5072
Mar-05	4425656	5710968	77.49%	41.76%	79018695	79952333	98.83%	4585.7384	2786.931
Apr-05	5041745	6429641	78.41%	41.14%	79484901	79913969	99.46%	7026.4942	4270.8051
May-05	7262399	7263633	99.98%	1.30%	79610225	80136688	99.34%	-204.4361	-125.2883
Jun-05	7039191	7055897	99.76%	4.86%	80816186	81532574	99.12%	-175.2718	-107.5577
Jul-05	5965596	5966672	99.98%	1.34%	77125030	77661037	99.31%	-191.1075	-117.1851
Aug-05	6328465	6338830	99.84%	4.04%	76153208	76717272	99.26%	-161.936	-99.45013
Sep-05	5933439	5960619	99.54%	6.74%	75657840	76328219	99.12%	-106.4175	-65.69725

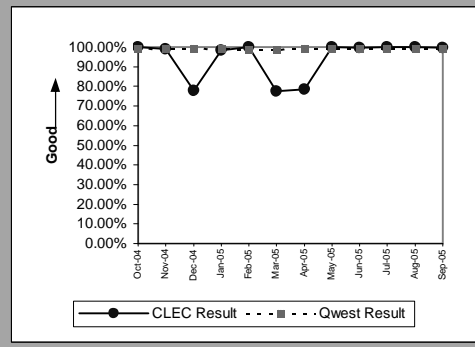

Eff 8/04 Wholesale results may include non-251 products provisioned as part of Commercial Agreements. This level of identification/exclusion from 271 Billing results is not available at this time.

BI-3 - Billing Accuracy - Adjustments for Errors

Billing Accuracy - Adjustments for Errors(Percent)Reciprocal Compensation(BI-3B)(Diagnostic)				
Date	Numerator	Denominator	CLEC Result	
Oct-04	62060	62062	100.00%	
Nov-04	64631	64631	100.00%	
Dec-04	58247	58247	100.00%	
Jan-05	60081	60081	100.00%	
Feb-05	62373	63578	98.11%	
Mar-05	51265	59136	86.69%	
Apr-05	78206	78206	100.00%	
May-05	75286	75286	100.00%	
Jun-05	64649	64649	100.00%	
Jul-05	62400	62400	100.00%	
Aug-05	65586	65586	100.00%	
Sep-05	64738	64738	100.00%	

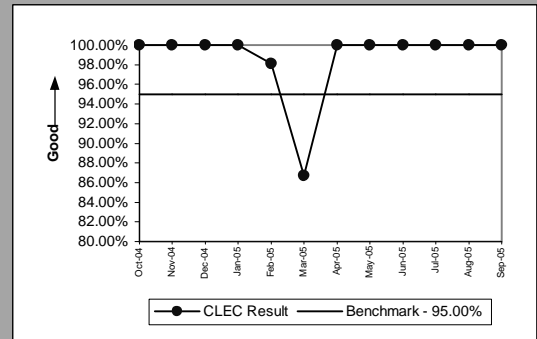

BI-4 - Billing Completeness

Billing Completeness(Percent)UNEs and Resale Aggregate(BI-4A)(Parity)									
Date	CLEC Num	CLEC Denom	CLEC Result	CLEC Std Dev	Qwest Num	Qwest Denom	Qwest Result	Mod Z Scr	Parity Scr
Oct-04	38707	38788	99.79%	4.56%	201957	202854	99.56%	-6.34663	-4.858477
Nov-04	35689	35736	99.87%	3.62%	181393	182220	99.55%	-8.288887	-6.039286
Dec-04	31270	31413	99.54%	6.73%	167321	168369	99.38%	-3.459345	-3.103132
Jan-05	26008	26139	99.50%	7.06%	172856	174446	99.09%	-6.50934	-4.957397
Feb-05	31536	31567	99.90%	3.13%	170002	171202	99.30%	-11.79448	-8.170537
Mar-05	31364	31429	99.79%	4.54%	165516	166836	99.21%	-10.72669	-7.521367
Apr-05	31651	31751	99.69%	5.60%	174786	175721	99.47%	-4.89464	-3.97573
May-05	33308	33412	99.69%	0.00%	167952	168942	99.41%	-6.011804	-4.654917
Jun-05	30796	30899	99.67%	5.76%	165315	166174	99.48%	-4.132237	-3.512221
Jul-05	34249	34415	99.52%	6.93%	172381	173421	99.40%	-2.575631	-2.565872
Aug-05	48110	48142	99.93%	2.58%	172247	173518	99.27%	-15.16258	-10.21819
Sep-05	32135	32180	99.86%	3.74%	157027	158078	99.34%	-10.56376	-7.422313

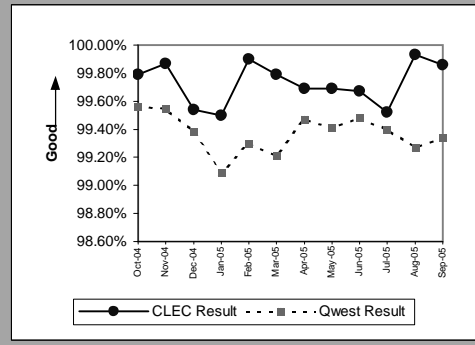

Eff 8/04 Wholesale results may include non-251 products provisioned as part of Commercial Agreements. This level of identification/exclusion from 271 Billing results is not available at this time.

BI-4 - Billing Completeness

Billing Completeness(Percent)Reciprocal Compensation(BI-4B)(Diagnostic)				
Date	Numerator	Denominator	CLEC Result	
Oct-04		62062	62062	100.00%
Nov-04		64631	64631	100.00%
Dec-04		58247	58247	100.00%
Jan-05		60081	60081	100.00%
Feb-05		63578	63578	100.00%
Mar-05		59136	59136	100.00%
Apr-05		78206	78206	100.00%
May-05		75286	75286	100.00%
Jun-05		64649	64649	100.00%
Jul-05		62400	62400	100.00%
Aug-05		65586	65586	100.00%
Sep-05		64738	64738	100.00%

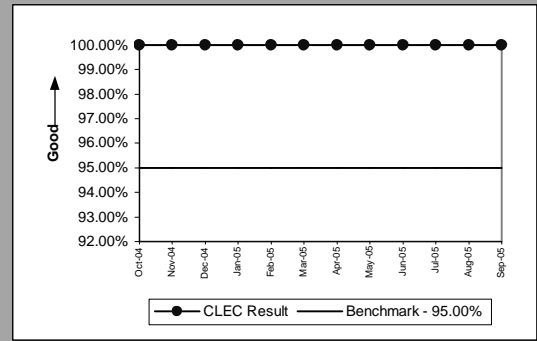

BI-5 - Billing Accuracy & Claims Processing

Billing Accuracy & Claims Processing - Acknowledgment(Percent)All(BI-5A)(Benchmark)				
Date	Numerator	Denominator		CLEC Result
Oct-04		233	239	97.49%
Nov-04		204	204	100.00%
Dec-04		208	210	99.05%
Jan-05		294	294	100.00%
Feb-05		293	321	91.28%
Mar-05		212	215	98.60%
Apr-05		184	193	95.34%
May-05		153	157	97.45%
Jun-05		278	302	92.05%
Jul-05		192	193	99.48%
Aug-05		325	327	99.39%
Sep-05		221	225	98.22%

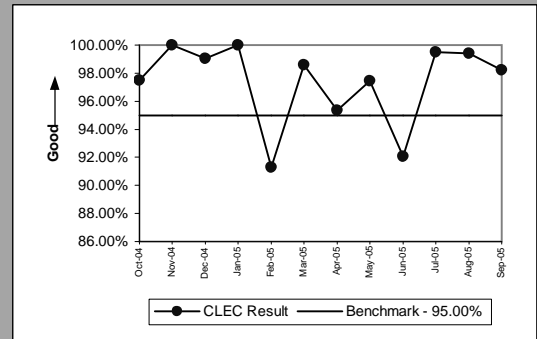

Billing Accuracy & Claims Processing - Resolution(Percent)All(BI-5B)(Benchmark)				
Date	Numerator	Denominator		CLEC Result
Oct-04		306	308	99.35%
Nov-04		189	190	99.47%
Dec-04		146	161	90.68%
Jan-05		187	188	99.47%
Feb-05		269	275	97.82%
Mar-05		219	219	100.00%
Apr-05		227	234	97.01%
May-05		211	232	90.95%
Jun-05		325	335	97.01%
Jul-05		241	252	95.63%
Aug-05		237	267	88.76%
Sep-05		280	285	98.25%

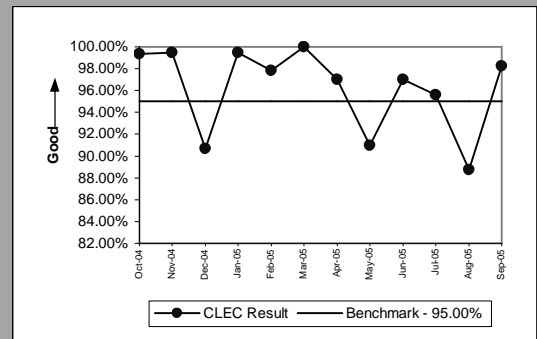



DB-1 - Time to Update Databases

Time to Update Databases(Hours and Minutes)E911(DB-1A)(Diagnostic)	
	Qwest / CLEC Aggregate Result
Oct-04	0:33
Nov-04	0:20
Dec-04	0:24
Jan-05	1:06
Feb-05	0:31
Mar-05	0:25
Apr-05	0:37
May-05	0:46
Jun-05	0:49
Jul-05	0:27
Aug-05	0:21
Sep-05	0:23

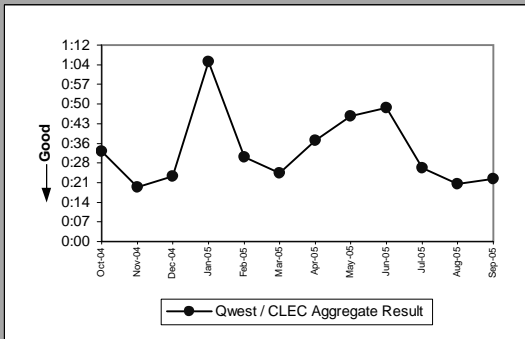

Time to Update Databases(Whole Number)LIDB(DB-1B)(Diagnostic)	
	Qwest / CLEC Aggregate Result
Oct-04	1.04
Nov-04	1.03
Dec-04	1.05
Jan-05	1.04
Feb-05	1.04
Mar-05	1.03
Apr-05	1.03
May-05	1.04
Jun-05	1.03
Jul-05	1.04
Aug-05	1.03
Sep-05	1.03

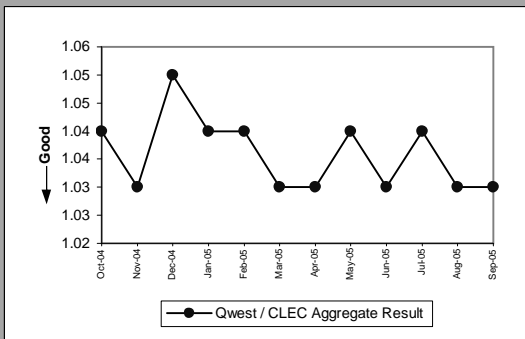

Time to Update Databases(Whole Number)Directory Listing(DB-1C-1)(Diagnostic)	
	Qwest / CLEC Aggregate Result
Oct-04	0.18
Nov-04	0.18
Dec-04	0.18
Jan-05	0.21
Feb-05	0.33
Mar-05	0.28
Apr-05	0.22
May-05	0.22
Jun-05	0.23
Jul-05	0.22
Aug-05	0.24
Sep-05	0.26

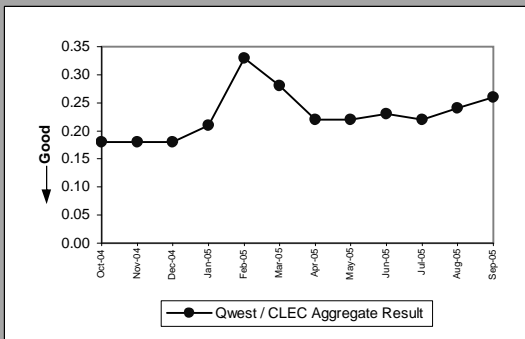

VoIP Listings are included in the batch process and therefore included in performance results effective 8/6/04.

DB-2 - Accurate Database Updates

Accurate Database Updates(Percent)Directory Listing(DB-2C-1)(Diagnostic)		
	Qwest / CLEC Aggregate Result	
Oct-04		98.52%
Nov-04		98.56%
Dec-04		98.56%
Jan-05		98.40%
Feb-05		98.37%
Mar-05		98.28%
Apr-05		98.16%
May-05		98.15%
Jun-05		98.34%
Jul-05		98.74%
Aug-05		98.02%
Sep-05		98.38%

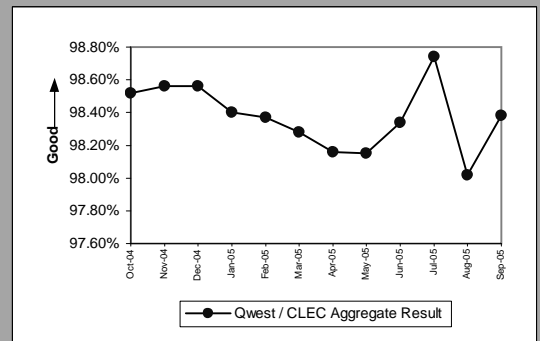

DA-1 - Speed of Answer - Directory Assistance

Speed of Answer - Directory Assistance(Whole Number)(DA-1)(Diagnostic)	
	Qwest / CLEC Aggregate Result
Oct-04	7.84
Nov-04	7.12
Dec-04	6.98
Jan-05	7.81
Feb-05	7.12
Mar-05	7.70
Apr-05	7.51
May-05	7.10
Jun-05	8.20
Jul-05	8.10
Aug-05	7.70
Sep-05	7.82

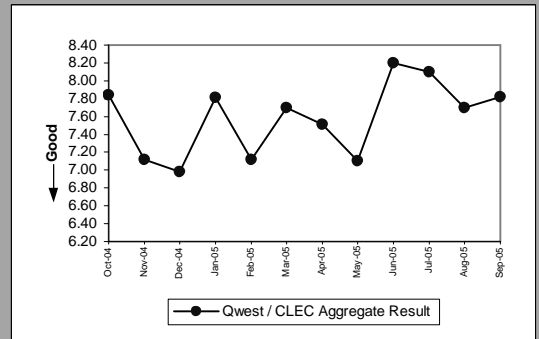

OS-1 - Speed of Answer - Operator Services

Speed of Answer - Operator Services(Whole Number)(OS-1)(Diagnostic)	
	Qwest / CLEC Aggregate Result
Oct-04	7.13
Nov-04	7.17
Dec-04	7.59
Jan-05	7.09
Feb-05	7.56
Mar-05	7.65
Apr-05	7.35
May-05	7.86
Jun-05	8.21
Jul-05	7.78
Aug-05	8.11
Sep-05	7.78

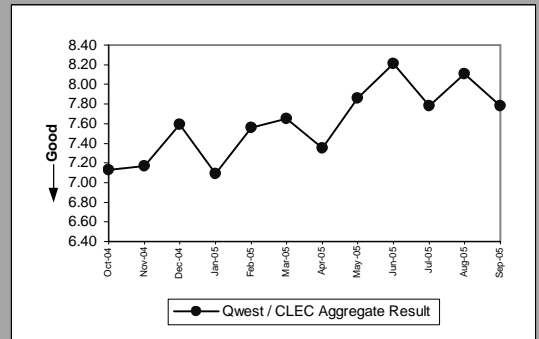

NI-1 - Trunk Blocking

Trunk Blockage to Qwest Tandem Offices(NI-1A)(Parity)									
Date	CLEC Num	CLEC Denom	CLEC Result	CLEC Std Dev	Qwest Num	Qwest Denom	Qwest Result	Mod Z Scr	Parity Scr
Oct-04	1	28080	0.00%	0.05%	4	32617	0.01%	-10.4091	-7.328285
Nov-04	2	29712	0.01%	0.05%	2	32617	0.01%	-1.942419	-2.180907
Dec-04	2	28320	0.01%	0.07%	0	33241	0.00%		-2.981364
Jan-05	7	27624	0.03%	0.16%	14	32400	0.04%	-6.540113	-2.921051
Feb-05	1	27024	0.00%	0.04%	1	30576	0.00%	0.536441	-2.991821
Mar-05	2	26448	0.01%	0.07%	7	30360	0.02%	-10.029	-2.979909
Apr-05	2	23928	0.01%	0.08%	7	30360	0.02%	-10.88634	-2.974724
May-05	2	22560	0.01%	0.00%	0	30384	0.00%		-2.97983
Jun-05	1	23064	0.00%	0.06%	31	31008	0.10%	-20.93779	-13.72928
Jul-05	1	23184	0.01%	0.06%	4	31008	0.01%	-3.719994	-3.261596
Aug-05	2	23016	0.01%	0.08%	0	32420	0.00%		-2.978884
Sep-05	3	23568	0.01%	0.06%	17	32108	0.05%	-12.98943	-8.897014

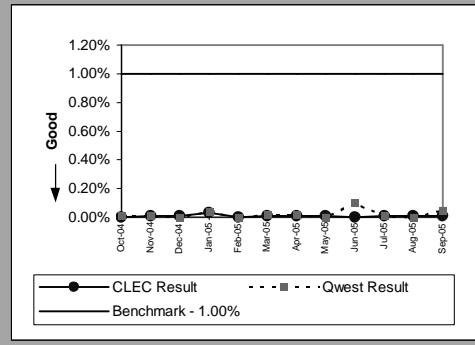

Trunk Blockage to Qwest End Offices(NI-1B)(Parity)									
Date	CLEC Num	CLEC Denom	CLEC Result	CLEC Std Dev	Qwest Num	Qwest Denom	Qwest Result	Mod Z Scr	Parity Scr
Oct-04	1	17148	0.00%	0.06%	30	58572	0.05%	-14.1912	-9.627639
Nov-04	1	17028	0.01%	0.07%	177	58476	0.30%	-13.23095	-9.043844
Dec-04	0	16248	0.00%	0.03%	0	59124	0.00%	136.26315	-2.992024
Jan-05	2	15552	0.01%	0.08%	32	58764	0.05%	-8.343306	-2.958194
Feb-05	2	15960	0.01%	0.08%	0	55841	0.00%	272.2483	-2.971263
Mar-05	2	16392	0.01%	0.07%	0	54041	0.00%	1151.4151	-2.96552
Apr-05	1	16224	0.01%	0.07%	0	53969	0.00%	207.29958	-2.984024
May-05	2	16176	0.01%	0.00%	0	53969	0.00%	249.46289	150.66267
Jun-05	1	15336	0.01%	0.06%	3	53969	0.00%	0.248962	-0.848642
Jul-05	0	11328	0.00%	0.02%	0	53969	0.00%	103.81339	62.11406
Aug-05	41	9576	0.43%	5.86%	0	53489	0.00%	39280.39	23879.782
Sep-05	39	7296	0.53%	6.50%	2	48909	0.00%	917.3914	556.73437

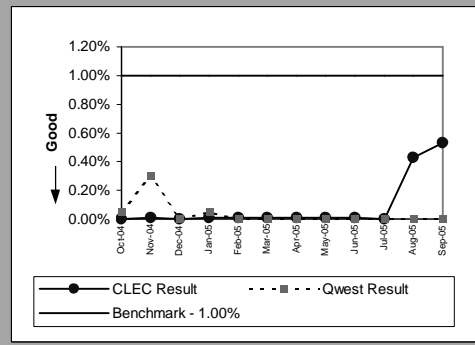

NI-1 - Trunk Blocking

Trunk Blockage to Qwest Tandem Offices(Percent)(NI-1C)(Diagnostic)					
Date	Numerator	Denominator	CLEC Result	Standard Deviation	
Oct-04	17	28416	0.06%	0.50%	
Nov-04	4	29736	0.01%	0.26%	
Dec-04	11	28656	0.04%	0.33%	
Jan-05	32	28200	0.11%	0.80%	
Feb-05	2	27168	0.01%	0.09%	
Mar-05	9	26520	0.03%	0.61%	
Apr-05	5	24048	0.02%	0.19%	
May-05	19	23448	0.08%	0.00%	
Jun-05	5	23304	0.02%	0.17%	
Jul-05	50	23448	0.21%	3.49%	
Aug-05	17	23280	0.07%	0.93%	
Sep-05	39	24144	0.16%	2.57%	

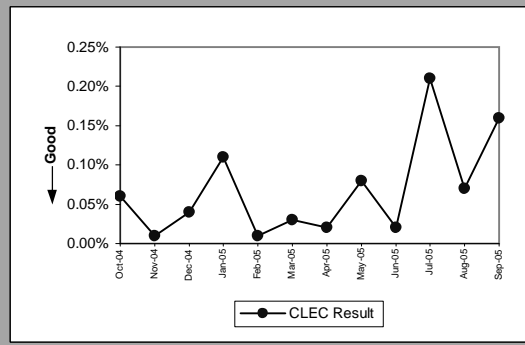

Trunk Blockage to Qwest End Offices(Percent)(NI-1D)(Diagnostic)					
Date	Numerator	Denominator	CLEC Result	Standard Deviation	
Oct-04	70	17484	0.40%	3.03%	
Nov-04	79	17316	0.46%	3.48%	
Dec-04	109	16764	0.65%	4.84%	
Jan-05	168	16716	1.00%	5.50%	
Feb-05	51	16764	0.31%	1.66%	
Mar-05	12	16428	0.07%	1.26%	
Apr-05	10	16332	0.06%	1.10%	
May-05	9	16284	0.05%	0.00%	
Jun-05	9	15372	0.06%	1.08%	
Jul-05	3	11436	0.03%	0.34%	
Aug-05	45	9612	0.47%	5.88%	
Sep-05	46	7404	0.61%	6.52%	

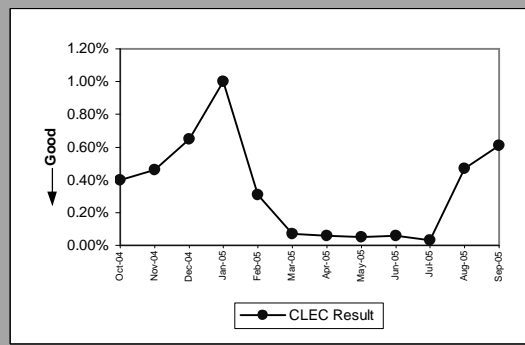

NP-1 - NXX Code Activation

NXX Code Activation(Percent)(NP-1A)(Parity)						
Date	CLEC Num	CLEC Denom	CLEC Result	Qwest Num	Qwest Denom	Qwest Result
Oct-04						
Nov-04						
Dec-04						
Jan-05						
Feb-05	1	1	100.00%			
Mar-05						
Apr-05	1	1	100.00%			
May-05						
Jun-05						
Jul-05	1	1	100.00%			
Aug-05						
Sep-05	1	1	100.00%			

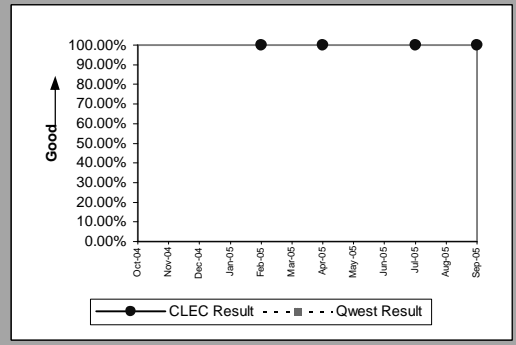

CP-1 - Collocation Completion Interval (Average Days)

Scheduled Interval 90 Calendar Days or Less(CP-1A)(Benchmark)					
Date	CLEC Num	CLEC Denom	CLEC Result	CLEC Std Dev	
Oct-04		144	2	72	16.97
Nov-04		54	1	54	
Dec-04		75	1	75	
Jan-05		69	1	69	
Feb-05					
Mar-05					
Apr-05		191	3	63.67	9.02
May-05		302	4	75.50	8.35
Jun-05		314	5	62.80	2.17
Jul-05		973	14	69.50	6.90
Aug-05					
Sep-05		64	1	64	0.00

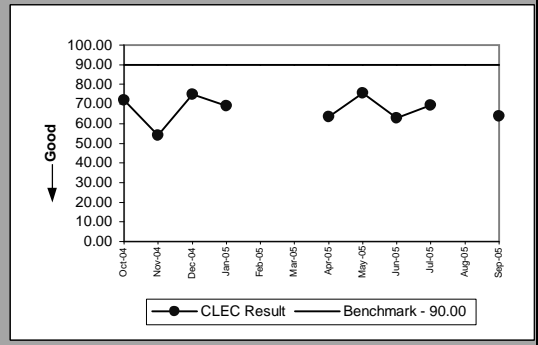

Scheduled Interval 91 to 120 Calendar Days(CP-1B)(Benchmark)					
Date	CLEC Num	CLEC Denom	CLEC Result	CLEC Std Dev	
Oct-04					
Nov-04					
Dec-04					
Jan-05		71	1	71	
Feb-05					
Mar-05		71	1	71	
Apr-05					
May-05		503	5	100.60	9.58
Jun-05					
Jul-05					
Aug-05		111	1	111	0.00
Sep-05		118	1	118	0.00

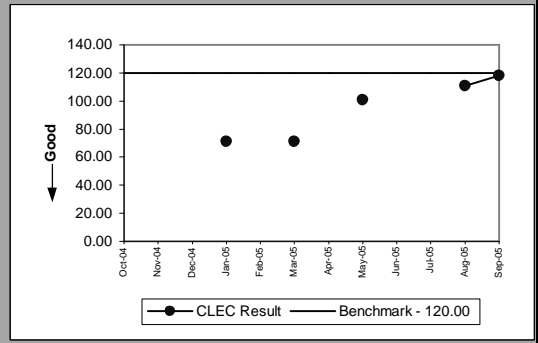

Scheduled Interval 121 to 150 Calendar Days(CP-1C)(Benchmark)					
Date	CLEC Num	CLEC Denom	CLEC Result	CLEC Std Dev	
Oct-04		251	2	125.50	2.12
Nov-04		134	2	67	33.94
Dec-04		123	1	123	
Jan-05					
Feb-05		257	3	85.67	7.23
Mar-05		64	1	64	
Apr-05		698	6	116.33	23.75
May-05		722	6	120.33	19.34
Jun-05					
Jul-05					
Aug-05		832	7	118.86	16.35
Sep-05		239	2	119.50	2.12

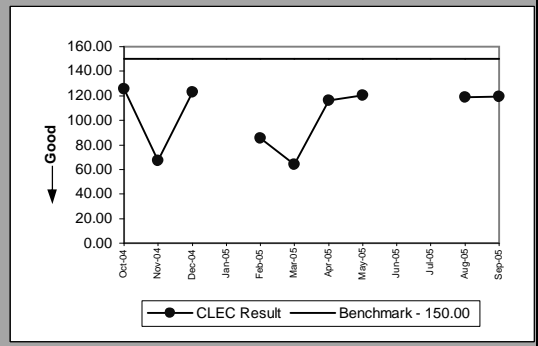



CP-2 - Collocations Completed within Scheduled Intervals (Percent)

Non-Forecasted & Late Forecasted Collocations(CP-2B)(Benchmark)					
Date	CLEC Num	CLEC Denom	CLEC Result	CLEC Std Dev	
Oct-04	2	2	100.00%	0.00%	
Nov-04	1	1	100.00%	0.00%	
Dec-04	1	1	100.00%	0.00%	
Jan-05	2	2	100.00%	0.00%	
Feb-05	1	1	100.00%	0.00%	
Mar-05	3	3	100.00%	0.00%	
Apr-05	9	9	100.00%	0.00%	
May-05	5	5	100.00%	0.00%	
Jun-05	14	14	100.00%	0.00%	
Jul-05	1	1	100.00%	0.00%	
Aug-05	2	2	100.00%	0.00%	
Sep-05					

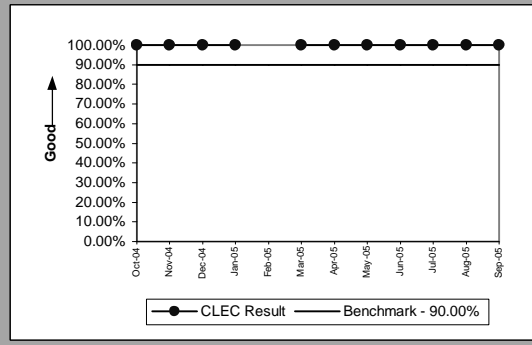

Collocations with Intervals Longer than 120 Days(CP-2C)(Benchmark)					
Date	CLEC Num	CLEC Denom	CLEC Result	CLEC Std Dev	
Oct-04	2	2	100.00%	0.00%	
Nov-04	3	3	100.00%	0.00%	
Dec-04	1	1	100.00%	0.00%	
Jan-05	3	3	100.00%	0.00%	
Feb-05	4	4	100.00%	0.00%	
Mar-05	1	1	100.00%	0.00%	
Apr-05	7	7	100.00%	0.00%	
May-05	6	6	100.00%	0.00%	
Jun-05					
Jul-05	3	3	100.00%	0.00%	
Aug-05	7	7	100.00%	0.00%	
Sep-05	5	5	100.00%	0.00%	

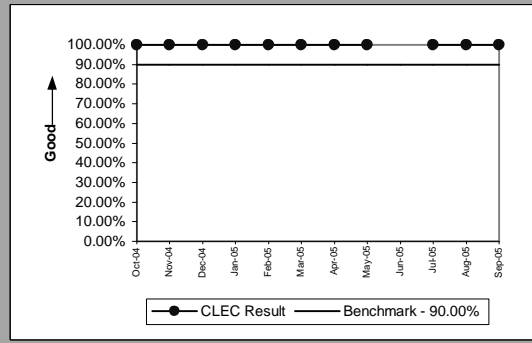

CP-3 - Collocation Feasibility Study Interval (Average Days)

Collocation Feasibility Study Interval(CP-3)(Benchmark)					
Date	CLEC Num	CLEC Denom	CLEC Result	CLEC Std Dev	
Oct-04	36	4	9	1.15	
Nov-04	45	5	9	2.24	
Dec-04	31	4	7.75	1.50	
Jan-05	105	11	9.55	0.82	
Feb-05	64	7	9.14	0.38	
Mar-05	10	1	10		
Apr-05	106	13	8.15	1.28	
May-05	236	25	9.44	0.87	
Jun-05	19	2	9.50	0.71	
Jul-05	71	8	8.88	1.36	
Aug-05	83	10	8.30	0.48	
Sep-05	25	3	8.33	1.53	

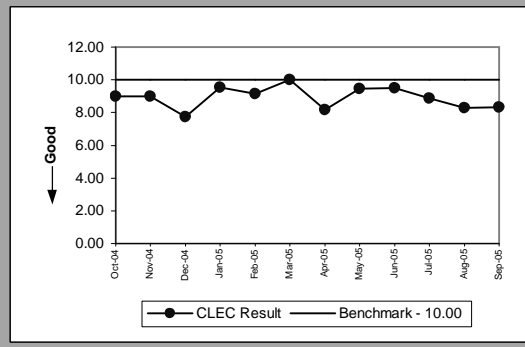

CP-4 - Collocation Feasibility Study Commitments Met (Percent)

Collocation Feasibility Study Commitments Met(CP-4)(Benchmark)					
Date	CLEC Num	CLEC Denom	CLEC Result	CLEC Std Dev	
Oct-04	4	4	100.00%	0.00%	
Nov-04	6	6	100.00%	0.00%	
Dec-04	4	4	100.00%	0.00%	
Jan-05	11	11	100.00%	0.00%	
Feb-05	9	9	100.00%	0.00%	
Mar-05	5	5	100.00%	0.00%	
Apr-05	13	13	100.00%	0.00%	
May-05	25	25	100.00%	0.00%	
Jun-05	2	2	100.00%	0.00%	
Jul-05	8	8	100.00%	0.00%	
Aug-05	10	10	100.00%	0.00%	
Sep-05	3	3	100.00%	0.00%	

