

Docket TR-150189

BNSF's Answers to UTC Staff Data Request Nos. 1 - 2 to BNSF

November 2, 2015

Page 1

UTC STAFF DATA REQUEST NO. 1:

Please provide copies of any and all data requests submitted to you by any party to this proceeding and your corresponding responses to those data requests.

BNSF ANSWER:

No other data requests have been submitted.

Date prepared: November 2, 2015

Preparers: BNSF attorneys and staff

UTC STAFF DATA REQUEST NO. 2:

Please provide a map, construction drawing, or similar display showing the exact location of the planned additional siding track, in relation to the following locations:

- The Intalco Yard
- The existing BNSF track
- Ham Road
- Arnie Road
- Valley View Road
- Main Street
- Portal Way

BNSF ANSWER:

Please see attached.

Date prepared: November 2, 2015

Preparers: BNSF attorneys and staff

Witness with knowledge about this response: Pierre Bordenave

DATED this 2nd day of November, 2015.

MONTGOMERY SCARP, PLLC

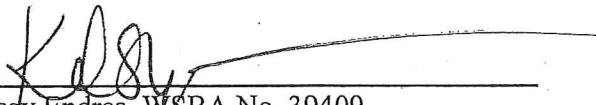

Kelsey Endres, WSBA No. 39409

1218 Third Avenue, Suite 2500

Seattle, WA 98101

Kelsey@montgomeryscarp.com

Attorneys for BNSF RAILWAY COMPANY

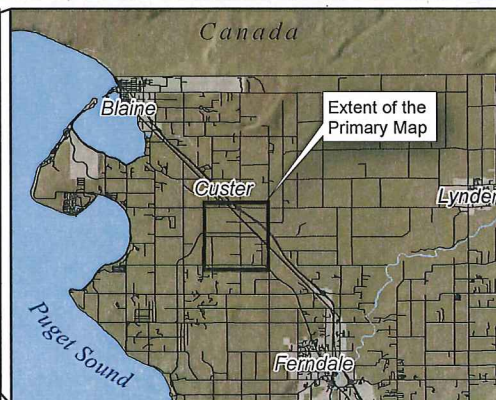
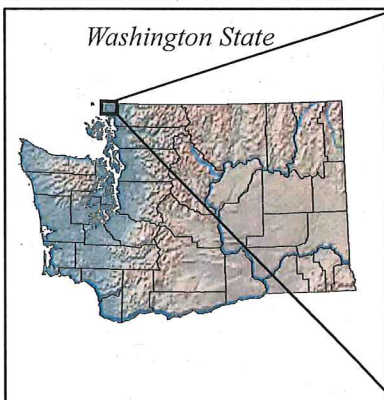
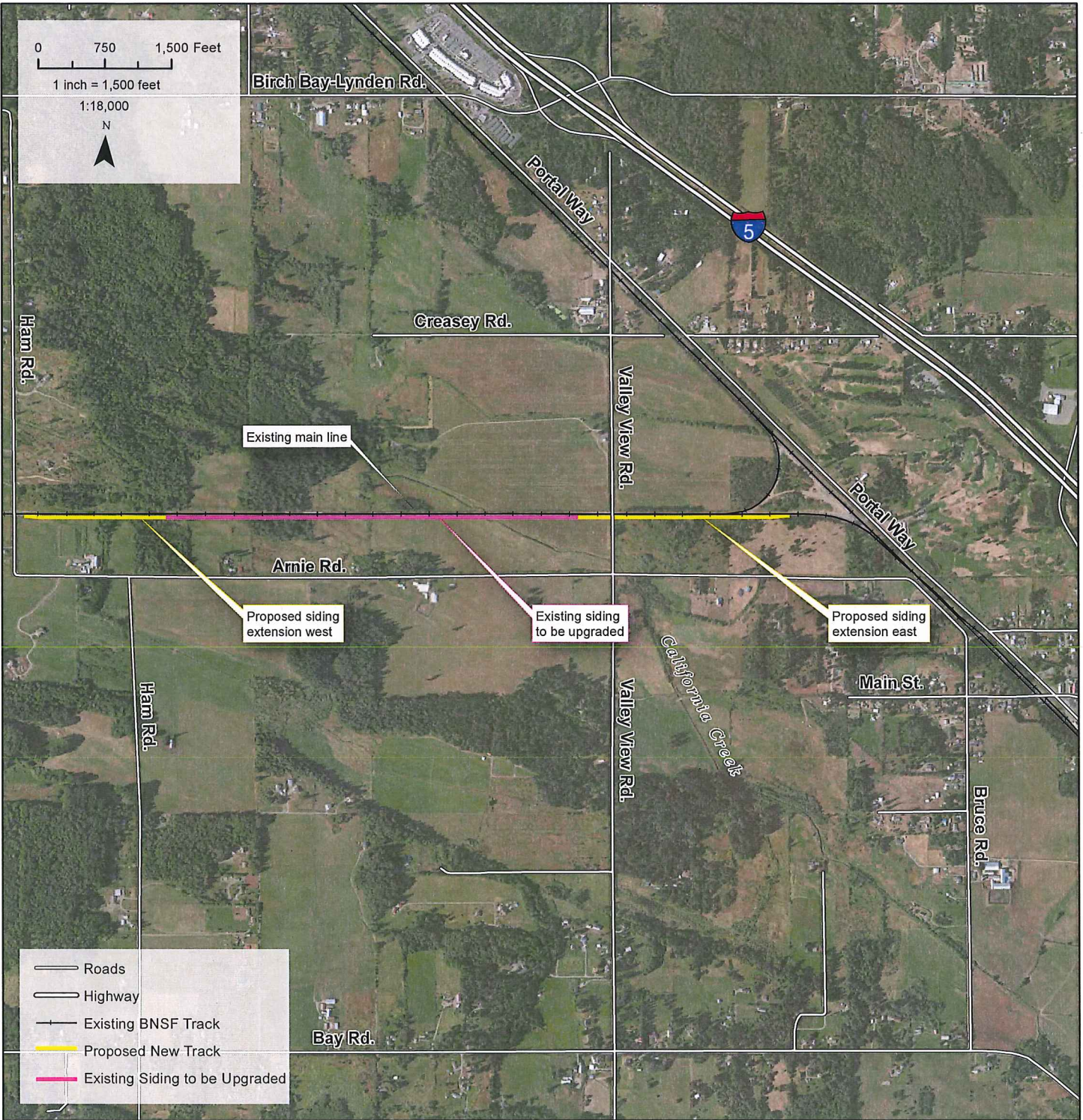

**INTALCO YARD EXPANSION
 LOCATION OVERVIEW**

USACE REF NO.: NWS-2014-285
 PROJECT: INTALCO YARD IMPROVEMENT
 APPLICANT: BNSF RAILWAY
 WATERWAY: UNNAMED WETLANDS ASSOCIATED WITH CALIFORNIA CREEK
 BNSF LOCATION: NW DIVISION, CHERRY POINT SUBDIVISION, LS 418, MP 0.20 – MP 1.82
 EAST END LAT LONG (MP 0.20): 48°55'21.82"N, 122°39'7.46"W
 WEST END LAT/LONG (MP 1.82): 48°55'22.59"N, 122°41'16.45"W
 LEGAL: IN PORTIONS OF SECTIONS 26, 27, 28 T40N R1E
 STATE: WA COUNTY: WHATCOM NEAREST CITY: CUSTER
 DATE: OCTOBER 2015

DATA SOURCES: BNSF (TRACK), HANSON PROFESSIONAL SERVICES INC. (PROPOSED TRACK), ESRI (AERIAL IMAGERY), WHATCOM COUNTY (STREETS), NATURAL EARTH (STATE MAP)
 MAP PRODUCED BY: J.L. PATTERSON AND ASSOCIATES INC. - ENVIRONMENTAL SERVICES |
 INFO@JLPATTERSON.COM | 208.263.9391