

Winlock

EMERGENCY RESPONSE PLAN

TABLE OF CONTENTS

Winlock	
Users Guide.....	2
How it will be served	3
Regular business hours	3
After hours	3
Floods.....	3
<u>PSE Staff</u>	
Who work in Winlock	4
Live near Winlock	4
<u>Maps</u>	
Directions	5
City Map.....	6
Gas Operations Map Key	7
Plat Map Key	8
<u>Service Provider</u>	
Roles and Responsibilities	9

Pagination on redacted version may differ due to redaction and font change.

USERS GUIDE

Dispatch

PSE Staff	4
Directions	5
City Map.....	6
Gas Operations Map Key.....	7
Plat Map Key	8
Roles and responsibility of Service Providers	9

First Responders

PSE Staff	4
Directions	5
City Map.....	6
Gas Operations Map Key.....	7
Plat Map Key	8
Roles and responsibility of Service Providers	9

CFS

PSE Staff	4
Directions	5
City Map.....	6
Gas Operations Map Key.....	7
Plat Map Key	8
Roles and responsibility of Service Providers	9

Gas Control

PSE Staff	4
Directions	5
City Map.....	6
Gas Operations Map Key.....	7
Plat Map Key	8
Roles and responsibility of Service Providers	9

Emergency Response Plan

Winlock

How Winlock will be served

Regular business hours:

During regular business hours we will utilize employees who are working in Winlock. This could include Gas First Response, SC&P, or Pilchuck personnel.

After Hours:

Puget Sound Energy has identified those gas employees that live in close proximity to Winlock. Dispatch will first contact the GFR staff that live near Winlock. If that fails, Dispatch will move the closest GFR personnel to the problem per the Standard Call-Out process. In the case were GFR personnel is unavailable, Dispatch will contact SC&P staff trained for First Response.

Floods:

Lewis County has had numerous 100-year floods in the past several years; this area is prone to flooding. This area may be closed to any traffic except for emergency vehicles and local traffic. In the past I-5 has been shut down. During flooding, the best way to get there may be through Littlerock or Bucoda. The City of Centralia and Chehalis as well as Lewis Co. has historically informed PSE of any wash outs or any other problems we may need to be aware of. PSE may need to isolate areas of the gas system during flooding.

Alternative Access:

If access by conventional means is unavailable, you may be able to deliver personnel and materials to the Winlock area by helicopter. The System Manager *TELEPHONE NUMBERS REDACTED* on duty should be called to arrange helicopter support.

PSE STAFF WHO WORK IN WINLOCK.

NAME REDACTED (Gas)
ADDRESS REDACTED
Chehalis, WA 98532
Home phone: *NUMBER REDACTED*
Cell phone: *NUMBER REDACTED*
Pager: *NUMBER REDACTED*

PSE STAFF WHO LIVE NEAR WINLOCK

NAME REDACTED (Gas)
ADDRESS REDACTED
Chehalis, WA 98531
Home phone: *NUMBER REDACTED*
Cell phone: *NUMBER REDACTED*
Pager: *NUMBER REDACTED*

NAME REDACTED (Gas)
ADDRESS REDACTED
Chehalis, WA 98531
Home phone: *NUMBER REDACTED*
Cell phone: *NUMBER REDACTED*
Pager: *NUMBER REDACTED*

NAME REDACTED (Gas)
ADDRESS REDACTED
Chehalis, WA 98532
Home phone: *NUMBER REDACTED*
Cell phone: *NUMBER REDACTED*
Pager: *NUMBER REDACTED*

NAME REDACTED (Gas)
ADDRESS REDACTED
Rochester, WA 98579
Home phone: *NUMBER REDACTED*
Cell phone: *NUMBER REDACTED*
Pager: *NUMBER REDACTED*

Directions (From Olympia)

DIRECTIONS REDACTED

Total Estimated Driving Time from Olympia: 32 minutes

Total Distance: 30.71 miles

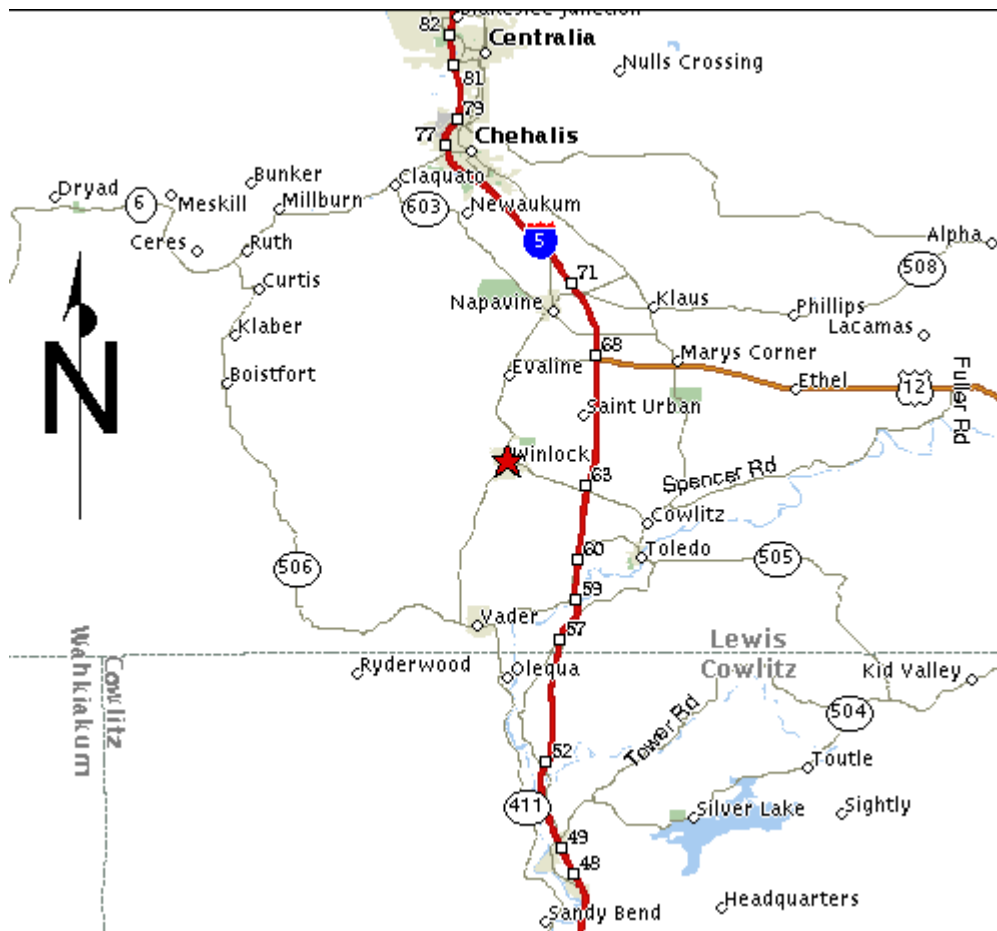

CITY MAP Winlock

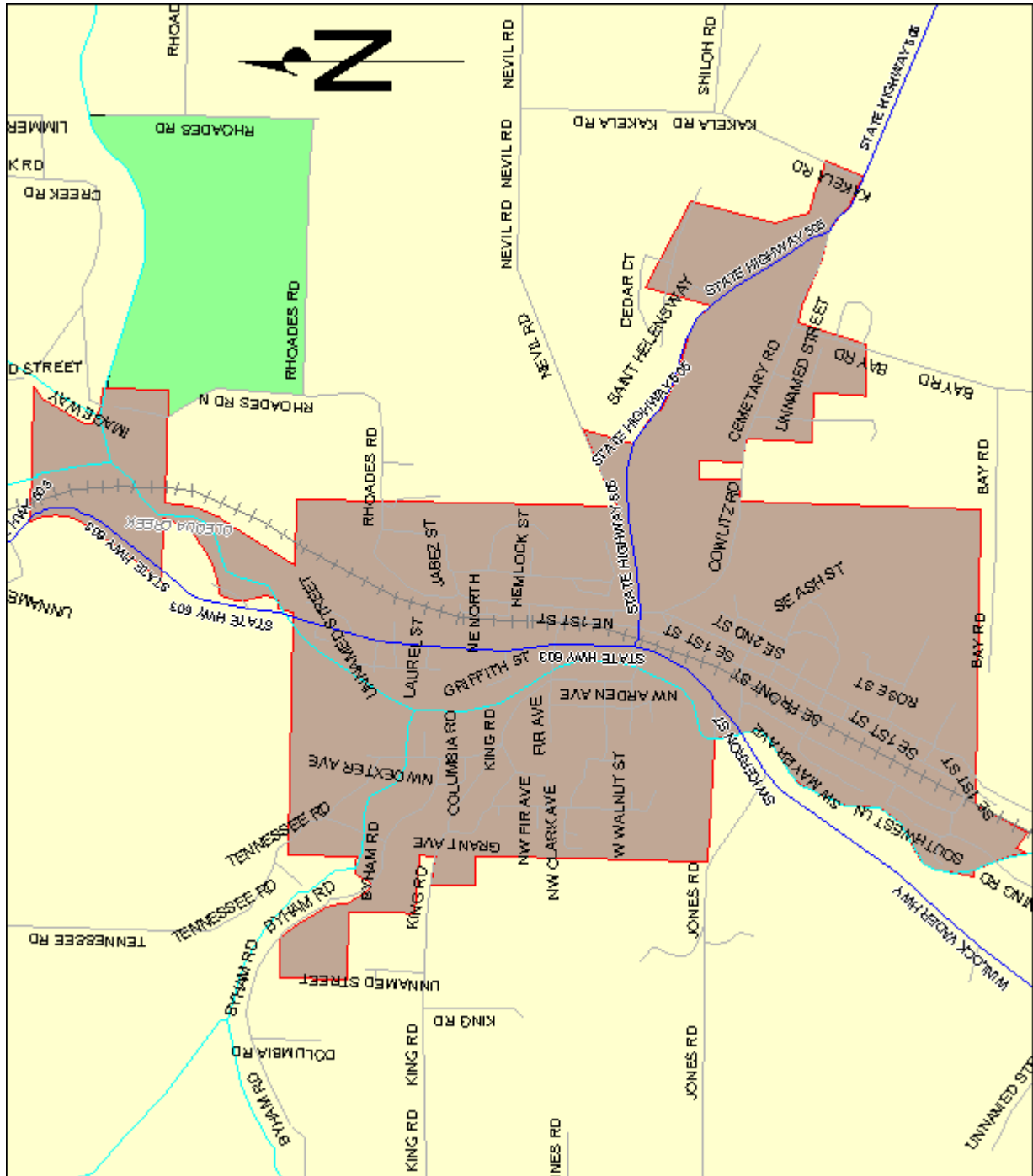

OPERATIONS MAP KEY

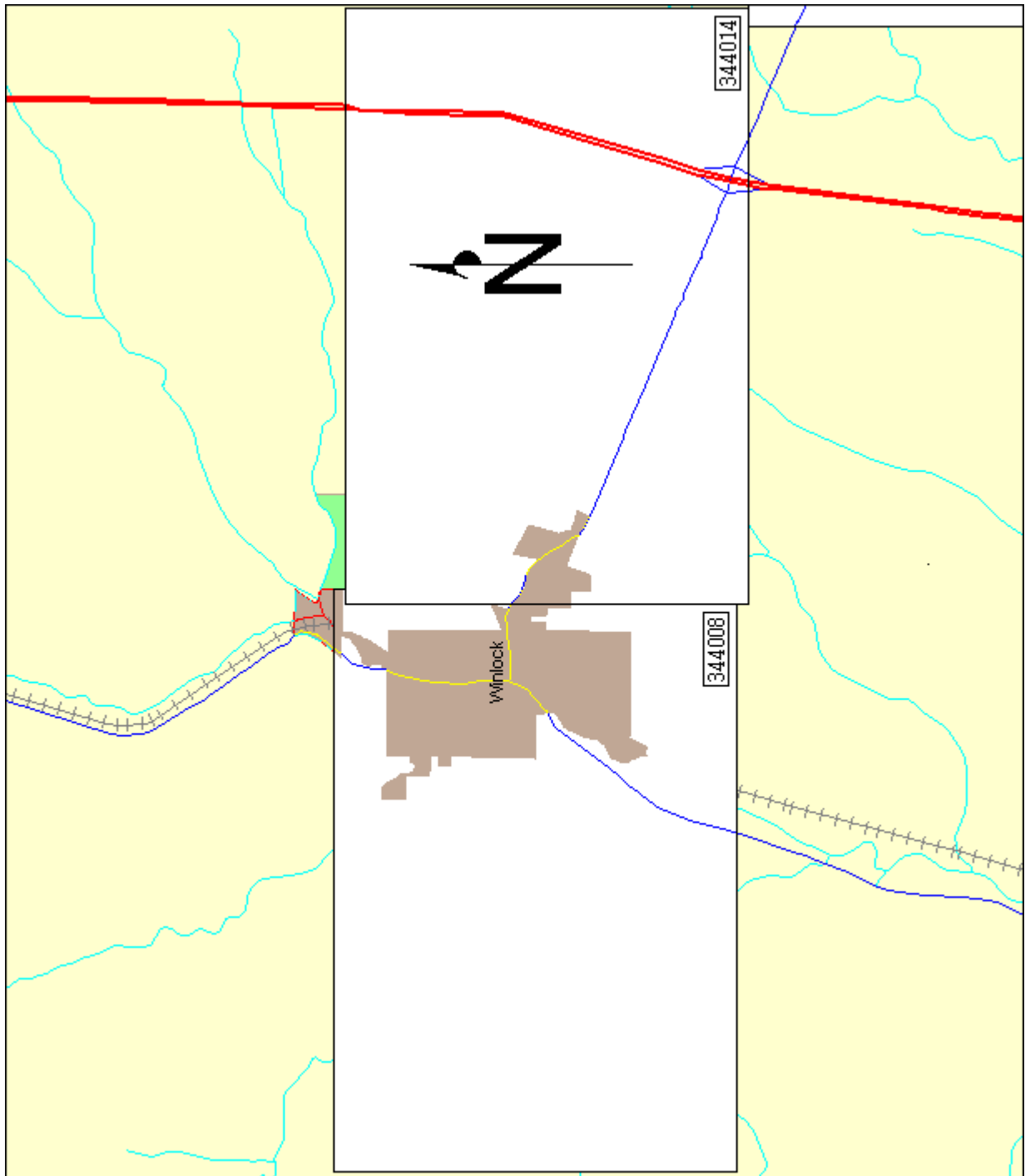

PLAT MAP KEY

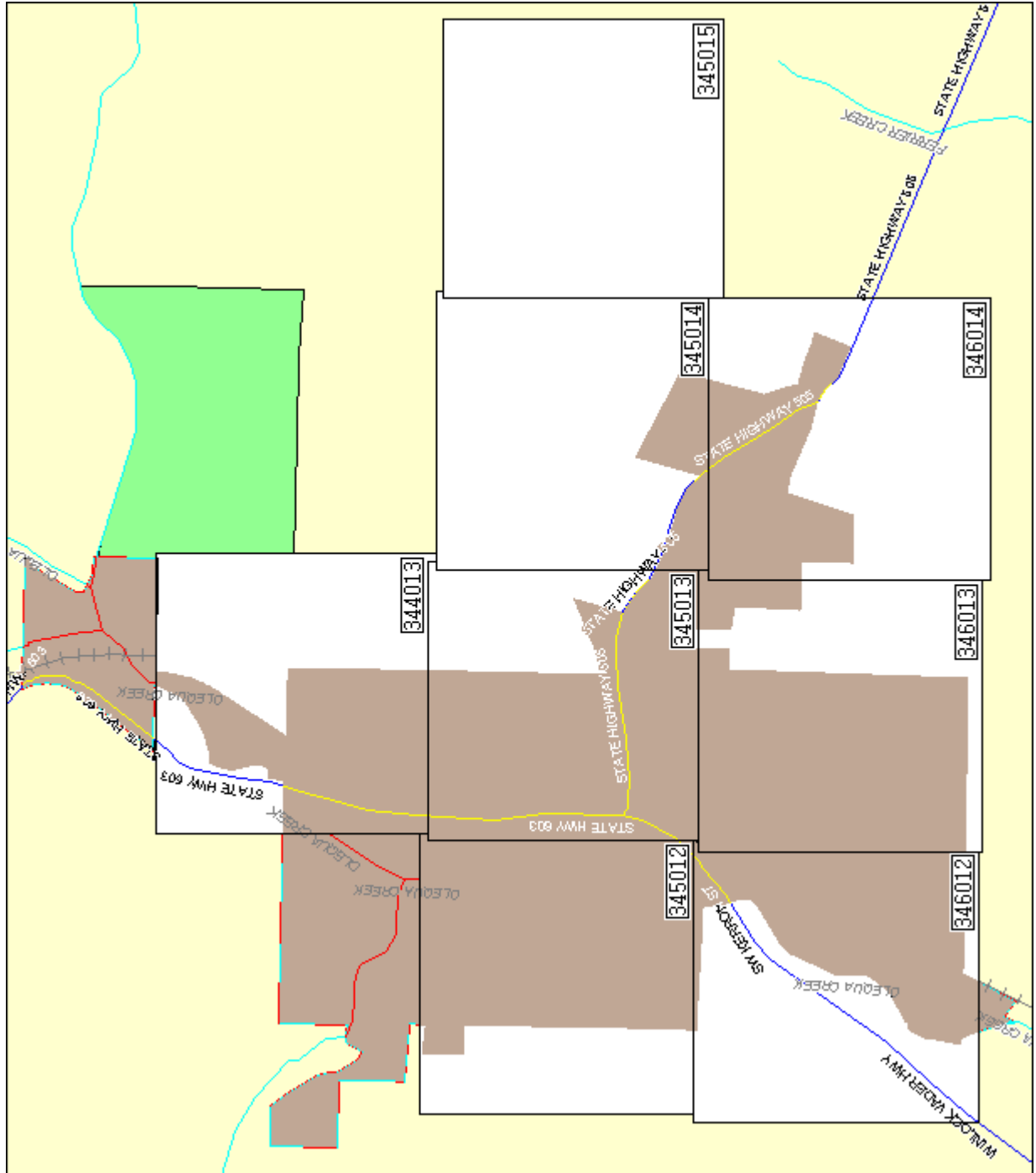

ROLES AND RESPONSIBILITIES OF THE SERVICE PROVIDERS

Pilchuck Contractors performs the installation of new customer construction on both residential and commercial gas services. They perform gas system upgrades and replacements, as well as, gas system operation and maintenance. In addition, Pilchuck responds to breaks at the request of PSE Gas Dispatch.

Vashon Island

EMERGENCY RESPONSE PLAN

TABLE OF CONTENTS

Vashon

Users Guide.....	2
How it will be served	3
Regular business hours	3
After hours	3

PSE Staff

Who reside on Island.....	4
Who work on Island	4
Live near ferry terminal	4

Facilities

Address and Driving Directions.....	5
Vashon Base	6
Gas Operations Map Key	7

Ferry

After Hours	3
Ferry Procedure.....	8
Ferry Terminals – Directions	9-11

Service Provider

Roles and Responsibilities	12
----------------------------------	----

Material/Tool List

Agreement between PSE/Vashon Fire Department.....14,15

Pagination on redacted version may differ due to redaction and font change.

USERS GUIDE

Dispatch

PSE Staff	4
Facilities	5-6
Material / tool List.....	13
Ferry	3, 9-11
Map of distribution and supply system	7
Roles and responsibility of Service Providers	12
Agreement between PSE/Vashon Fire Department.....	14, 15

First Responders

PSE Staff	4
Facilities	5-6
Material / tool List.....	13
Ferry	3, 9-11
Map of distribution and supply system	7
Roles and responsibility of Service Providers	12
Agreement between PSE/Vashon Fire Department.....	14, 15

CFS

PSE Staff	4
Facilities	5-6
Material / tool List.....	13
Ferry	3, 9-11
Map of distribution and supply system	7
Roles and responsibility of Service Providers	12
Agreement between PSE/Vashon Fire Department.....	14, 15

Gas Control

PSE Staff	4
Facilities	6-8
Material / tool List.....	12
Ferry	3, 9-11
Map of distribution and supply system	7

EMERGENCY RESPONSE PLAN

Vashon Island

How Vashon will be served

Regular business hours:

During regular business hours we will utilize employees who are working on the Island. This could include Gas First Response personnel, SC&P, or Pilchuck.

Personnel assigned to work on the island on a day to day basis will notify dispatch when they arrive on and leave the island.

After Hours:

PSE has two Employees who live on the Island, both Electric. PSE has also identified those gas employees that live near the ferry terminals at Fauntleroy, Southworth and Tacoma. Outside of normal business hours we will contact the Gas First Response employees living closest to the ferry terminals. If this fails, we will dispatch the First Responders per the standard callout process that moves the closest GFR personnel to the event.

Ferry Service after Hours:

If ferry service is needed outside the normal service hours, you can contact the System Manager at *NUMBER REDACTED* or *NUMBER REDACTED*. They have set up an arrangement with the Washington Ferry System to take PSE vehicles to the Island in case of emergencies (see After Hours Ferry Procedure page).

Alternative Access:

If access by conventional means is unavailable, you may be able to deliver personnel and materials to Vashon Island area by helicopter. The System Manager at *NUMBERS REDACTED* on duty should be called to arrange helicopter support.

PSE STAFF WHO RESIDE ON THE ISLAND

NAME REDACTED (Electric Employee)

ADDRESS REDACTED

Vashon, WA 98070

Home phone: NUMBER REDACTED

Nextel Phone: NUMBER REDACTED

NAME REDACTED (Electric Employee)

ADDRESS REDACTED

Vashon, WA

Home phone: NUMBER REDACTED

Nextel Phone: NUMBER REDACTED

PSE STAFF WHO WORK ON THE ISLAND

NAME REDACTED (Electric Employee)

ADDRESS REDACTED

Vashon, WA 98070

Home phone: NUMBER REDACTED

Nextel Phone: NUMBER REDACTED

NAME REDACTED (Electric Employee)

ADDRESS REDACTED

Vashon, WA

Home phone: NUMBER REDACTED

Nextel Phone: NUMBER REDACTED

PSE STAFF WHO LIVE NEAR A FERRY TERMINAL

Fauntleroy

Georgetown personnel close to the **Fauntleroy Ferry Terminal:**

NAME REDACTED **1st Response CFS** ADDRESS REDACTED

NAME REDACTED **CFS Appliance Fitter** ADDRESS REDACTED

NAME REDACTED **1st Response Fitter** ADDRESS REDACTED

NAME REDACTED **1st Response CFS** ADDRESS REDACTED

NAME REDACTED **Pressure Control** ADDRESS REDACTED

Southworth

NAME REDACTED **Corrosion Control Fitter** ADDRESS REDACTED

NAME REDACTED **1st Response CFS** ADDRESS REDACTED

Tacoma - Tahlaquah (Pt. Defiance)

NAME REDACTED **1st Response Fitter** ADDRESS REDACTED

Street Truck-- 1 set of breathing air--4 extra bottles

FACILITIES

Puget Sound Energy's office is located just south of the town of Vashon on the main Highway.

Address

ADDRESS REDACTED

The building site sits back off the highway about 100 yards and is somewhat secluded.

Map and Driving Directions to Facility

The facility is located at *ADDRESS REDACTED* (see page 6 for layout of Vashon facility).

The building sets back off the highway about 100 yards and is hard to see from the road.

You will need a *NUMBER REDACTED* key to enter the facility

Key Access

The key for facility access is located *DIRECTIONS REDACTED*.

Material

We will maintain a trailer at our Vashon facility, which will be used to carry materials needed in case of a gas emergency (see Material and Tool List Available at the Facility, page 13).

During emergencies this trailer will be picked up by the first PSE employee to respond, which may not necessarily be a gas employee.

MAP REDACTED

**SOUTH KING COUNTY
NATURAL GAS OPS
MAPS**

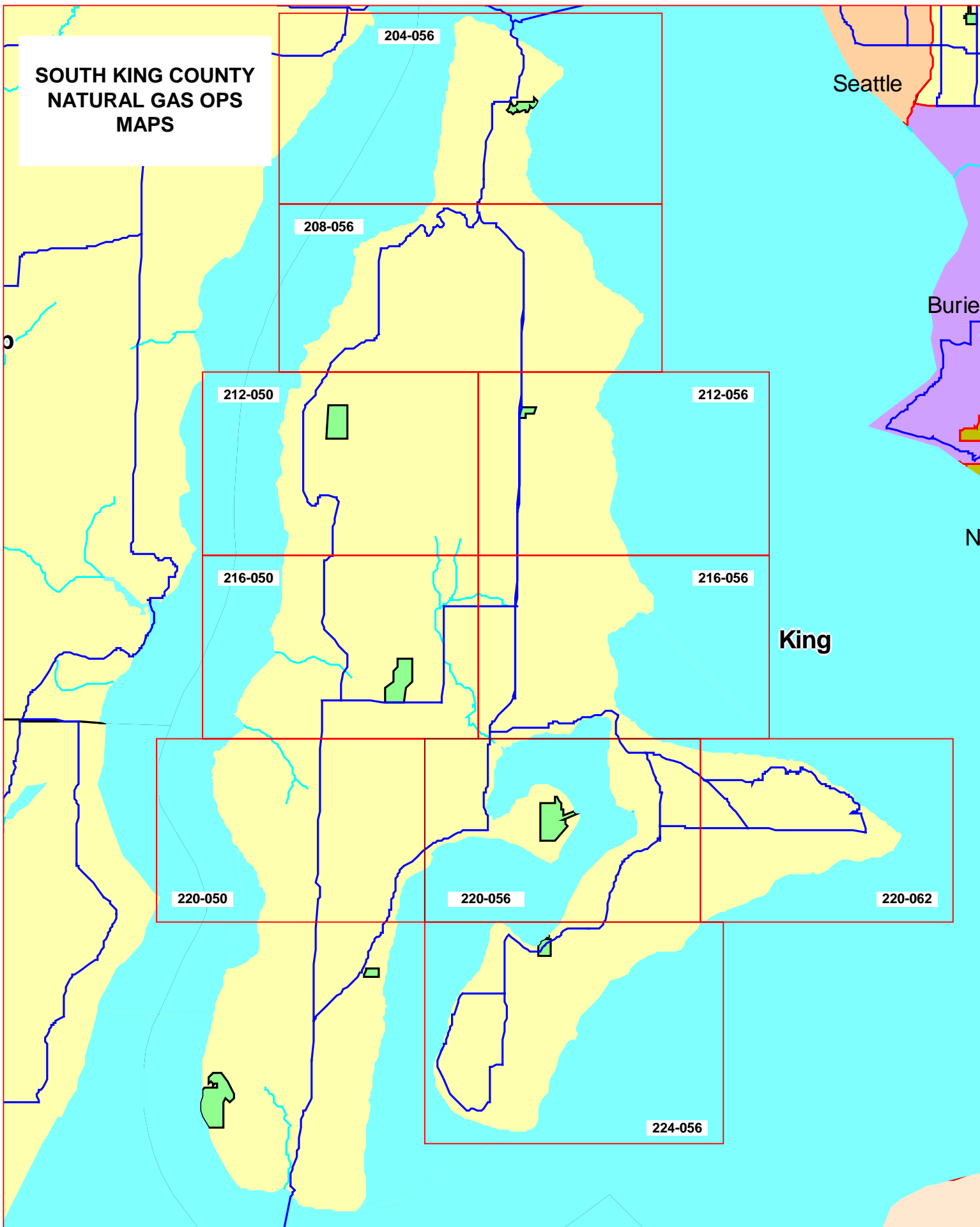

FERRY PROCEDURE

WASHINGTON STATE FERRY SYSTEM (WSF)

Adopted 12-22-98

Current information: www.wsdot.wa.gov/ferries/schedules/current

Reviewed 10-24-01

PRIORITY LOADING PROCEDURE - GAS EMERGENCY

This procedure addresses gas emergencies only.

There are no hard and fast rules relating to who qualifies for priority loading of utility vehicles on ferry routes. The WSF Operations Watch Supervisor is the key contact person to arrange priority loading and will make the ultimate decision whether or not to approve such a request.

In order to reduce the possibility for abusing the system for personal benefit, the Operations Watch Supervisor will only accept loading requests from PSE's Gas Operations Dispatchers. Employees will not be able to arrange their own priority loading with the dock attendants.

The procedures to be followed is:

- The Gas Operations Dispatcher has the responsibility to **determine if the emergency in question requires an immediate response** necessitating priority loading on a Washington State ferry.

NOTE: In general, events such as broken and blowing lines, Class A leaks, inside odors, and possible CO poisoning would meet this test. There may be other valid emergencies such as employee injuries or vehicle accidents, but these can adequately be covered by local emergency responders and probably don't require special loading of PSE personnel. The WSF Operations Watch Supervisor will rely on our Dispatchers to make proper judgments.

- If the emergency meets this test, the dispatcher shall **contact the WSF Operations Watch Supervisor.**

NUMBER REDACTED

- **Provide** the following **information.**

Name and contact number of Gas Operations Dispatcher calling
Type of gas emergency necessitating priority boarding
Ferry route affected
Number and type of vehicles requiring priority loading
Estimated arrival time of vehicles at terminal

- Dispatcher shall **obtain** the following **information** from the WSF Operations Watch Supervisor. **Record the information** on the Emergency Report form. **Communicate approval information** to vehicles involved.

Name of Operations Watch Supervisor
Date and time of request for priority loading
Confirmation of approval of PSE's request

- The **Operations Watch Supervisor will contact the dock attendant** at the affected terminal and communicate the information.
- **If difficulties arise** at the terminal, the dock attendant should be asked to contact the Operations Watch Supervisor. PSE's Dispatcher may also call as well to confirm the previously agreed to arrangements. In no case shall PSE employees at the dock engage in arguments regarding loading. All such difficulties, especially those resulting in a delayed response, shall be recorded on the Emergency Report form.

DRIVING DIRECTIONS TO FERRY TERMINALS

Southworth Terminal

11564 SE State Hwy 160
Southworth, WA 98386

DIRECTIONS REDACTED

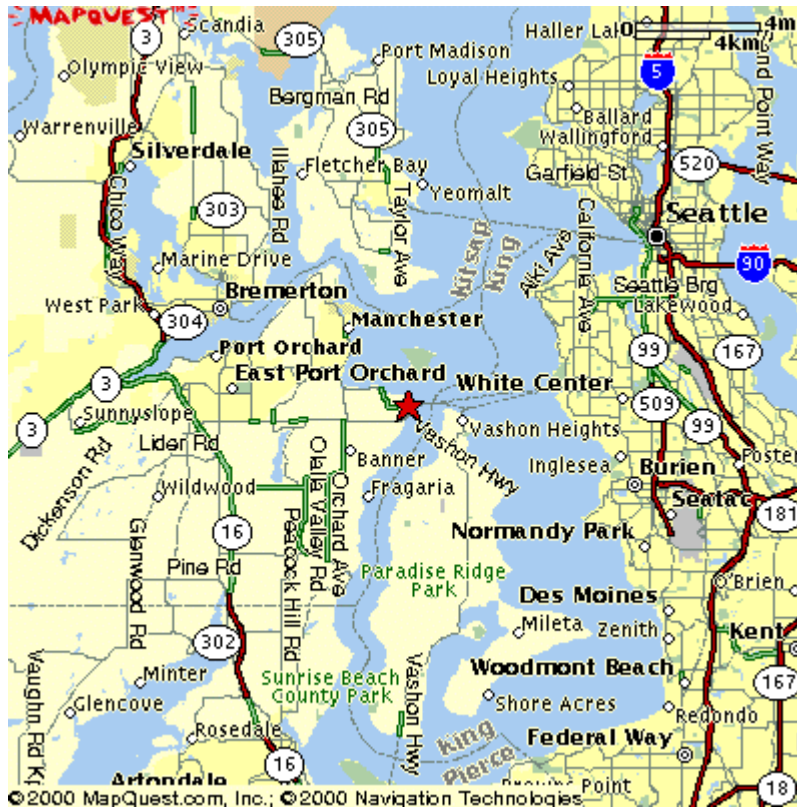

Fauntleroy Terminal

4829 SW Barton
Seattle, WA 98136

DIRECTIONS REDACTED

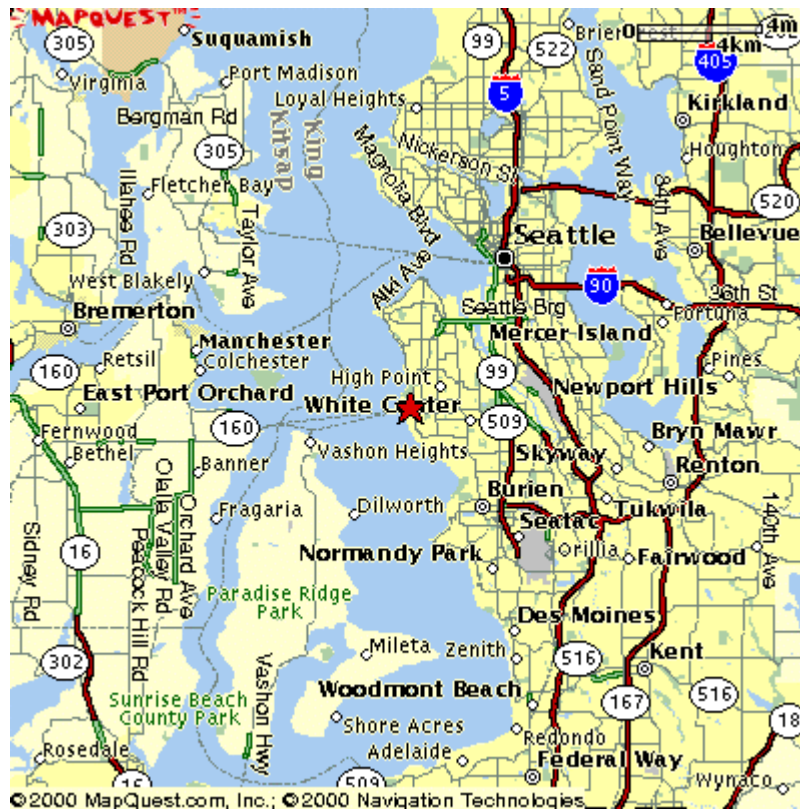

Pt. Defiance / Tahlequah Terminal

5810 N. Pearl St.
Tacoma WA 98405

DIRECTIONS REDACTED

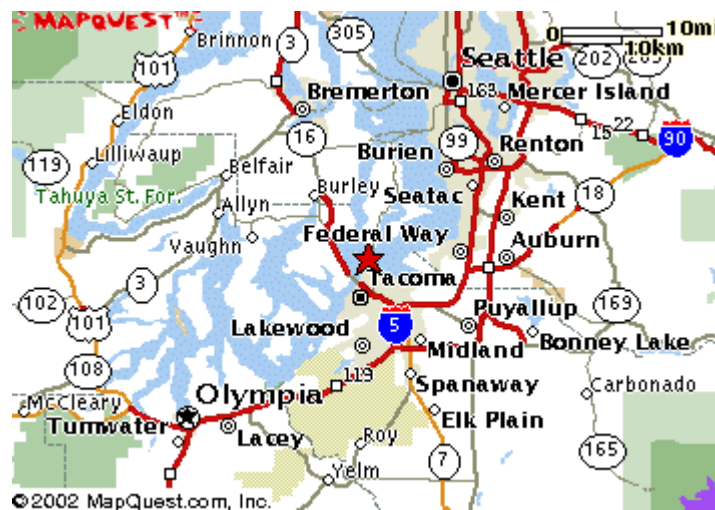

ROLES AND RESPONSIBILITIES OF THE SERVICE PROVIDERS

Pilchuck Contractors performs the installation of new customer construction on both residential and commercial gas services. They perform gas system upgrades and replacements, as well as, gas system operation and maintenance. In addition, Pilchuck responds to breaks at the request of PSE Gas Dispatch.

Pilchuck notifies Gas Dispatch when they get on the ferry going to the island and again when they are leaving the island.

**MATERIAL AND TOOL LIST
AVAILABLE AT THE FACILITY**

**Vashon Reserve Emergency Supply
Parts and Equipment**

Weld Equipment

Oxy/acetylene - Two bottles each of oxygen and acetylene will be stored at the facility. If additional Oxy. Act. Is needed it can be obtained from *REDACTED*.

Equipment store on the trailer at PSE's facility

Squeeze Tools:

4" and 6" PE Squeeze Machines and Hydraulic pump

Small steel squeeze machine

Large steel squeeze machine

Valve keys:

One standard

One long (8' or better)

Leak Clamps:

Full circle clamps - 2" by 12" long - two

Full circle clamps - 4" by 12" long - two

Full circle clamps - 6" by 12" long - two

Band clamps - 1/2", 3/4", 1", 1 1/4", 2", 4" and 6"

Shoring:

Two 24" spreaders and two - 4 X 4' sheets of board

12' ladder

Incidental equipment:

Wood plugs - variety of sizes

Environmental Packs (two)

Fire Extinguisher

AGREEMENT BETWEEN PSE AND VASHON FIRE DEPARTMENT

PSE Operations personnel met with the Vashon Fire department on December 17, 2001. As a result, the following guideline was agreed to between the Vashon Fire Department and Puget Sound Energy.

- **Communication with the Beachcomber**
PSE is communicating with the Beachcomber and will continue to stay in touch with them.

- **Emergency Center**
PSE will participate with the Vashon Fire Department regarding Emergency Center Operations. PSE's contact is *REDACTED*.

- **Open House**
PSE will participate in the Fire Department Open House. Our contact for this is either *REDACTED* or *REDACTED*.

- **Natural Gas Training**
PSE provides natural gas emergency training, our contact is: *REDACTED*.

- **Road Closed Signs:**
PSE has 12 plastic barricades at our Vashon Facility, located next to the Oxygen/ Acetylene storage rack (see attached diagram).

The Fire Department can gain access by using the Knox box.

➤ **Direct Communication With Dispatch**

Our dispatch numbers are:

ELECTRIC-

NUMBER REDACTED use this number to gain record information

GAS

Fire & Police hot line for direct access to Gas Dispatch

NUMBERS REDACTED

Use this number to gain record information from Gas Dispatch

NUMBER REDACTED

➤ **Vashon Response Time**

PSE's goal is to meet or exceed the 55-minute SQI (Service Quality Index) agreed to with the WUTC.

➤ **Annual Valve Surveys**

PSE's Gas First Response PI (Public Improvement) Inspector will meet with the Vashon Fire Department annually. They will provide an updated service valve list and review the completed service valve survey results with the chief and his staff.

➤ **Tools & Material**

We will review the number of valve keys and wooden plugs they presently are equipped with, re-supply where needed.

Toledo

EMERGENCY RESPONSE PLAN

TABLE OF CONTENTS

Toledo

Users Guide	2
How it will be served	3
Regular business hours.....	3
After hours	3
Floods	3

PSE Staff

Who work in Toledo	4
Live near Toledo	4

Maps

Directions.....	5
City Map	6
Gas Operations Map Key	7
Plat Map Key	8

Service Provider

Roles and Responsibilities.....	9
---------------------------------	---

Pagination on redacted version may differ due to redaction and font change.

USERS GUIDE

Dispatch

PSE Staff	4
Directions.....	5
City Map	6
Gas Operations Map Key	7
Plat Map Key	8
Roles and responsibility of Service Providers.....	9

First Responders

PSE Staff	4
Directions.....	5
City Map	6
Gas Operations Map Key	7
Plat Map Key	8
Roles and responsibility of Service Providers.....	9

CFS

PSE Staff	4
Directions.....	5
City Map	6
Gas Operations Map Key	7
Plat Map Key	8
Roles and responsibility of Service Providers.....	9

Gas Control

PSE Staff	4
Directions.....	5
City Map	6
Gas Operations Map Key	7
Plat Map Key	8
Roles and responsibility of Service Providers.....	9

EMERGENCY RESPONSE PLAN

Toledo

How Toledo will be served

Regular business hours:

During regular business hours we will utilize employees who are working in Toledo. This could include Gas First Response, SC&P, or Pilchuck personnel.

After Hours:

We have identified those gas employees that live in close proximity to Toledo. Outside of normal business hours Dispatch will first contact the GFR staff that live near Toledo. If that fails, Dispatch will move the closest GFR personnel to the problem per the Standard Call-Out process. In the case where GFR personnel are unavailable, Dispatch will contact SC&P staff trained for First Response.

Floods:

Lewis County has had numerous 100-year floods in past years; this area is prone to flooding. This area may be closed to any traffic except for emergency vehicles and local traffic. In the past I-5 has been shut down. During flooding, the best way to get there may be through Littlerock or Bucoda. The City of Centralia and Chehalis as well as Lewis Co. has historically informed PSE of any wash outs or any other problems we may need to be aware of. PSE may need to isolate areas of the gas system during flooding.

Alternative Access:

If access by conventional means is unavailable, you may be able to deliver personnel and materials to the Winlock area by helicopter. The System Manager *TELEPHONE NUMBERS REDACTED*, on duty should be called to arrange helicopter support.

PSE STAFF WHO WORK IN TOLEDO

NAME REDACTED (Gas)
ADDRESS REDACTED
Chehalis, WA 98532
Home phone: NUMBER REDACTED
Cell phone: NUMBER REDACTED
Pager: NUMBER REDACTED

PSE STAFF WHO LIVE NEAR TOLEDO

NAME REDACTED (Gas)
ADDRESS REDACTED
Centralia, WA 98531
Home phone: NUMBER REDACTED
Cell phone: NUMBER REDACTED
Pager: NUMBER REDACTED

NAME REDACTED (Gas)
ADDRESS REDACTED
Centralia, WA 98531
Home phone: NUMBER REDACTED
Cell phone: NUMBER REDACTED
Pager: NUMBER REDACTED

NAME REDACTED (Gas)
ADDRESS REDACTED
Centralia, WA 98532
Home phone: NUMBER REDACTED
Cell phone: NUMBER REDACTED
Pager: NUMBER REDACTED

NAME REDACTED (Gas)
ADDRESS REDACTED
Rochester, WA 98579
Home phone: NUMBER REDACTED
Cell phone: NUMBER REDACTED
Pager: NUMBER REDACTED

DIRECTIONS (From Olympia)

DIRECTIONS REDACTED

Total Estimated Driving Time from Olympia: 54 minutes
Total Distance: 48.36 miles

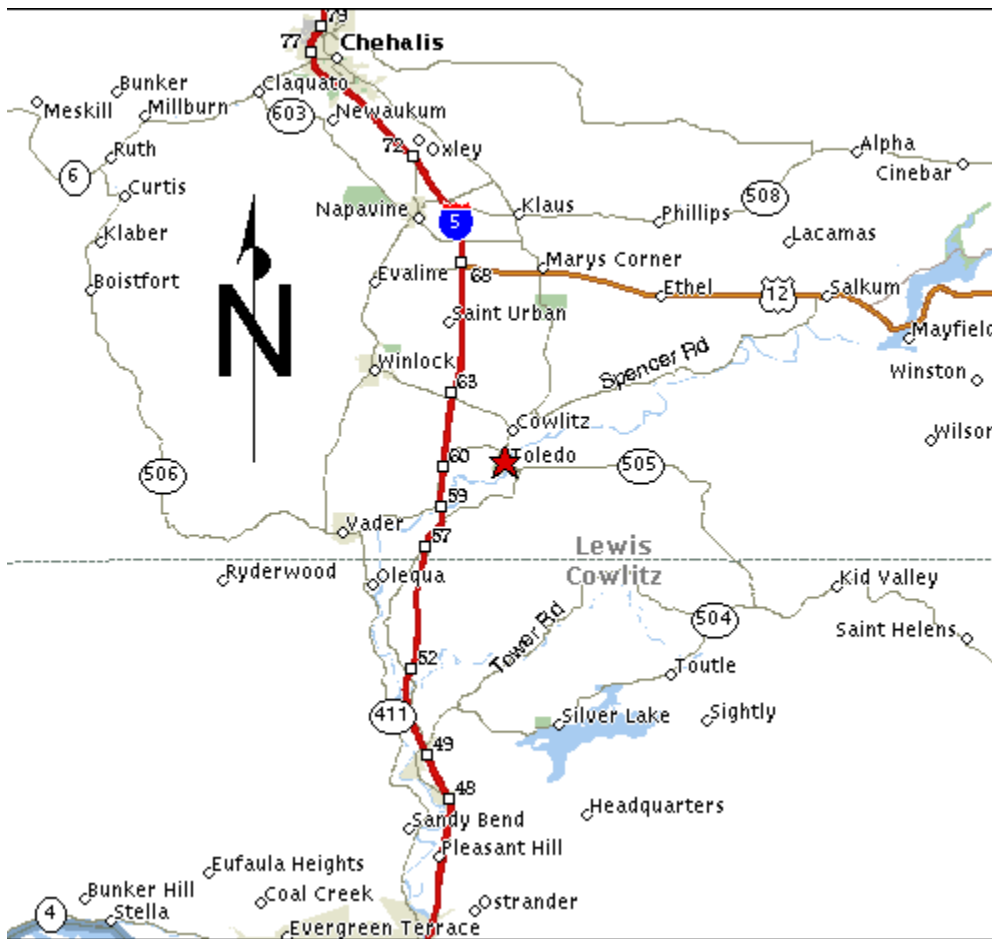

CITY MAP

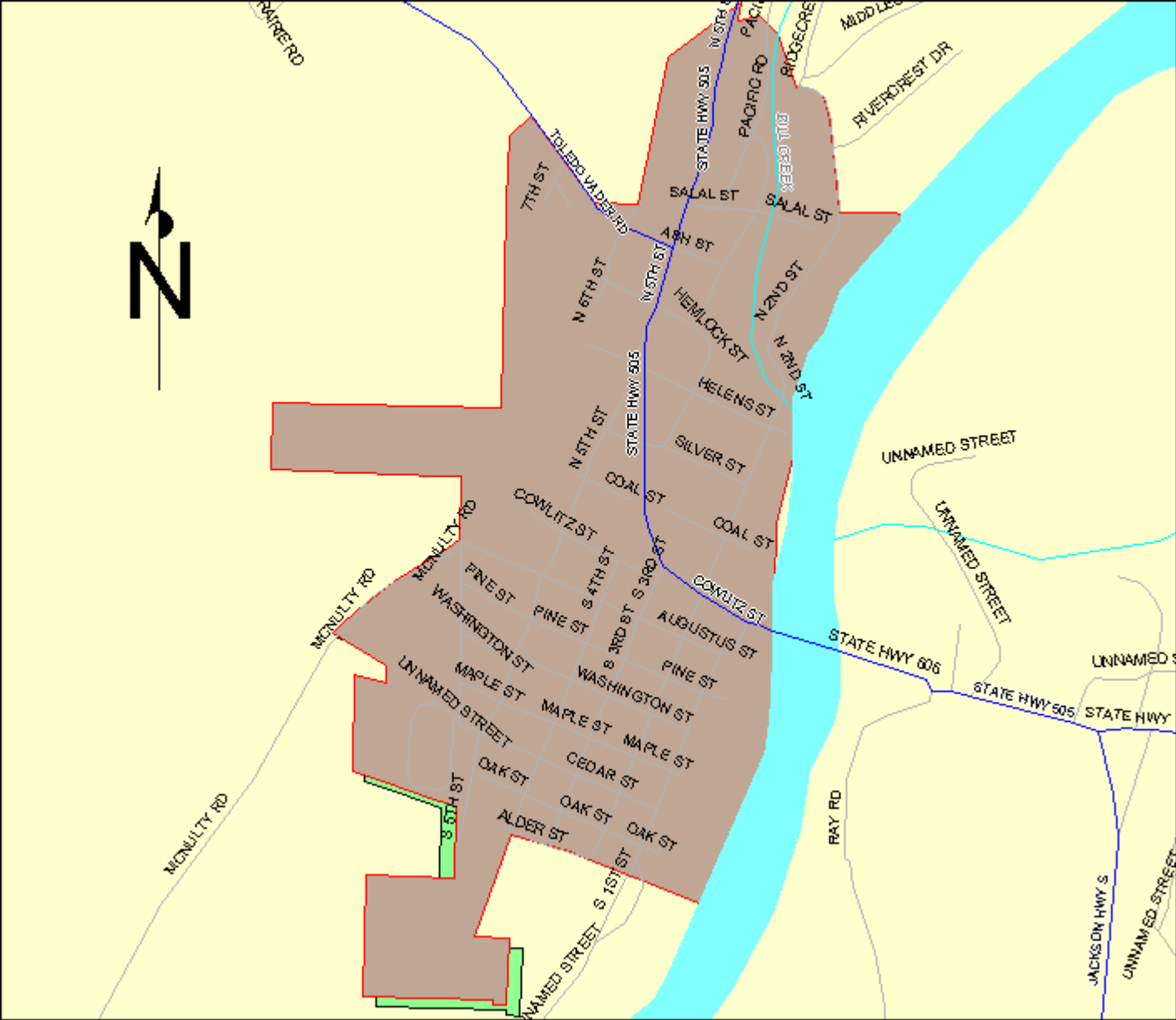

OPERATIONS MAP KEY

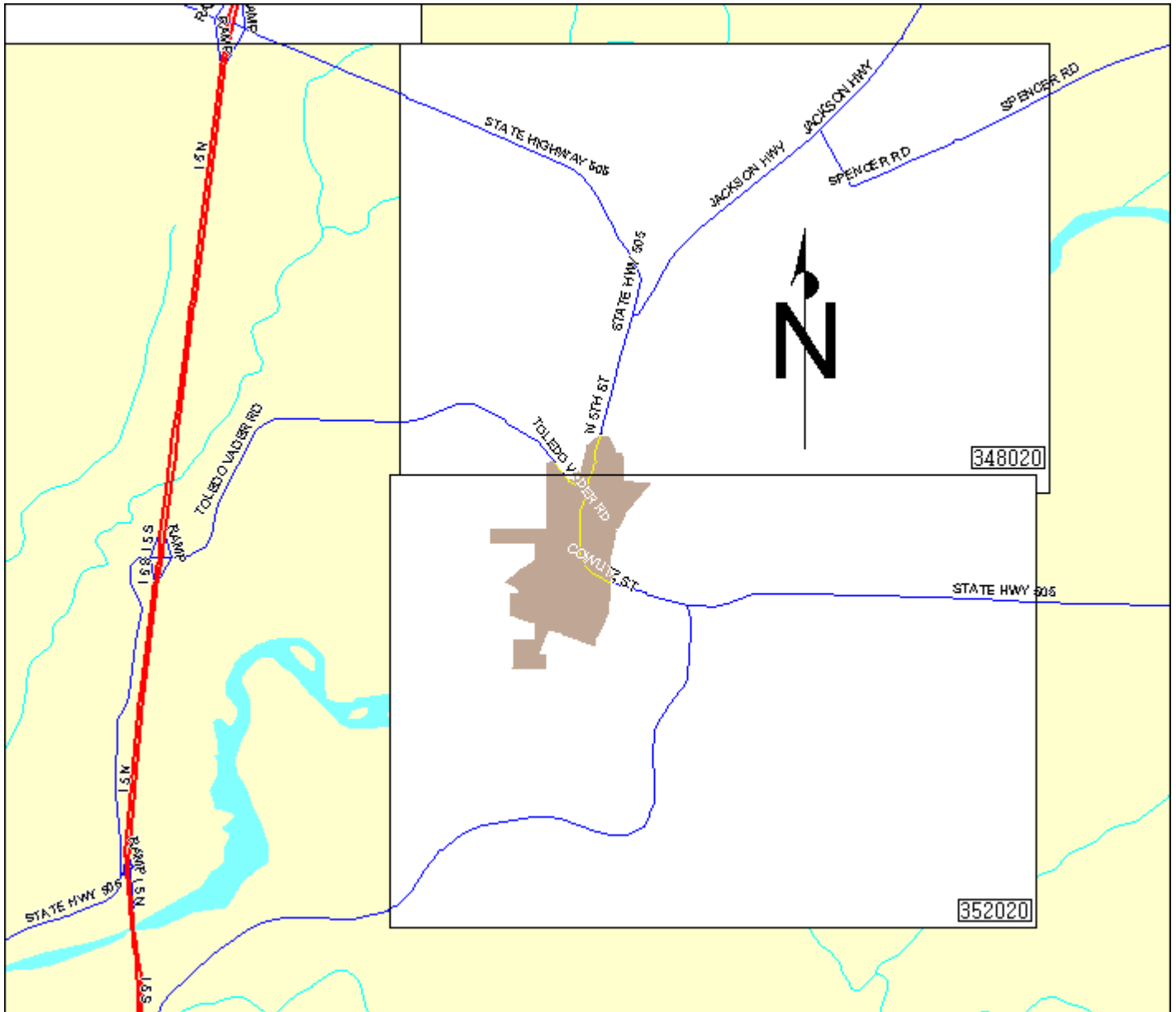

PLAT MAP KEY

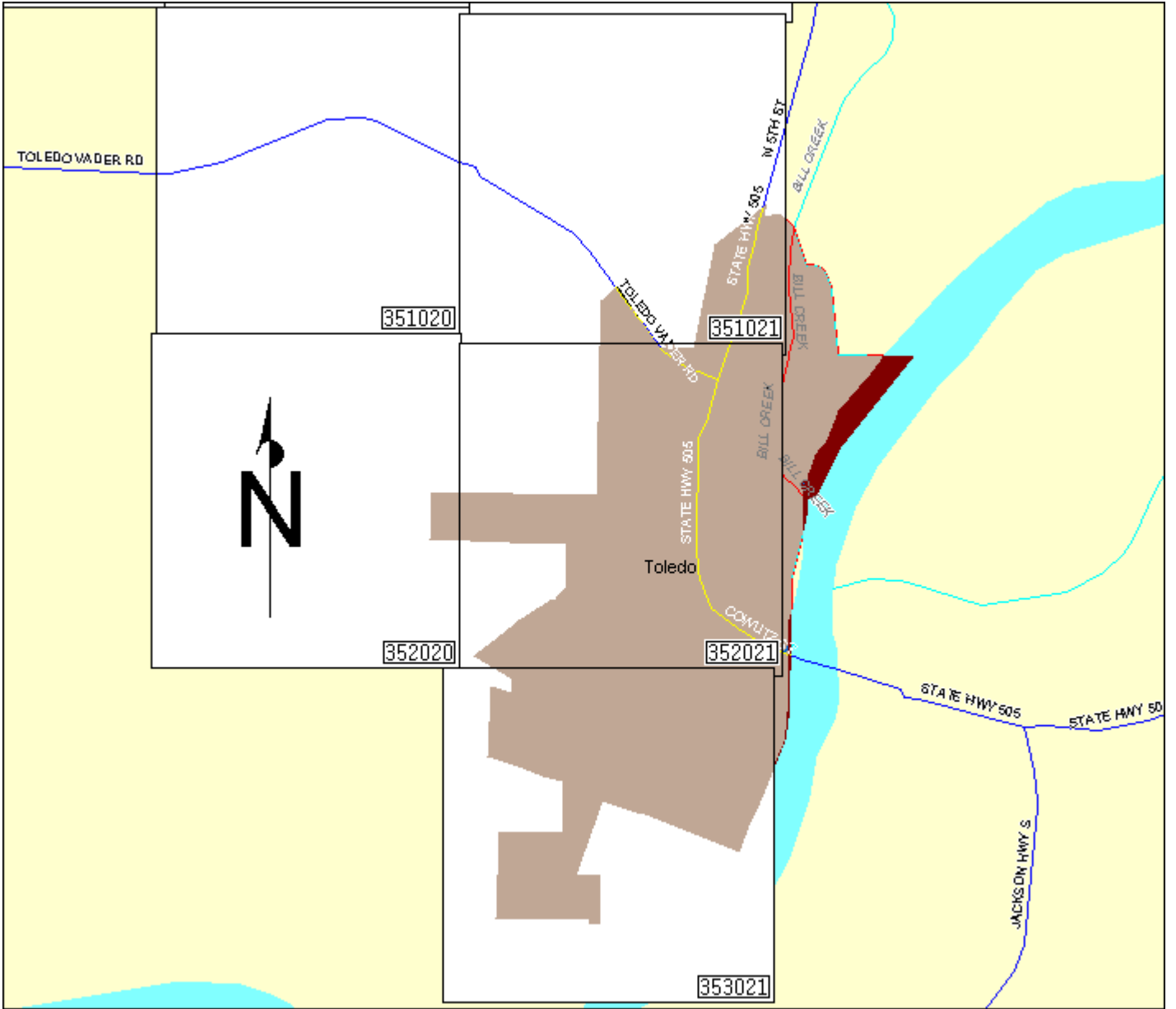

ROLES AND RESPONSIBILITIES OF THE SERVICE PROVIDERS

Pilchuck Contractors performs the installation of new customer construction on both residential and commercial gas services. They perform gas system upgrades and replacements, as well as, gas system operation and maintenance. In addition, Pilchuck responds to breaks at the request of PSE Gas Dispatch.

Kittitas County
EMERGENCY RESPONSE PLAN

TABLE OF CONTENTS

Kittitas

Users guide	2
How it will be served	3
Regular business hours	3
After hours	3

PSE Staff

Who reside in and around Kittitas	3,4
---	-----

Facilities

Driving directions	4
Kittitas base	5,6,7
Maps of Distribution and supply system	7

Roles and Responsibilities

Service providers.....	7
Mutual aid agreement	7,8
Williams Pipeline	8

Material / tool List

Weld Equipment	8
Emergency Trailer.....	8
Tool Room	9
Backhoe.....	9

Pagination on redacted version may differ due to redaction and font change.

Users Guide

Dispatch

PSE Staff	3,4
Facilities	4,5,6
Material / tool List	8,9
Maps of Distribution and supply system	7
Roles and responsibility of Service Providers	7
Agreement between PSE/City of Ellensburg	7,8

First Responders

PSE Staff	3,4
Facilities	4,5,6
Material / tool List	8,9
Maps of Distribution and supply system	7
Roles and responsibility of Service Providers	7
Agreement between PSE/City of Ellensburg	7,8

CFS

PSE Staff	3,4
Facilities	4,5,6
Maps of Distribution and supply system	7
Material / tool List	8,9
Roles and responsibility of Service Providers	7

Gas Control

PSE Staff	3,4
Facilities	4,5,6
Material / tool List	8,9
Maps of Distribution and supply system	7

Emergency Response Plan

Kittitas - GAS

How Kittitas is served

Regular business hours:

During regular business hours we will utilize employees who are working in Kittitas. This could include Gas First Response personnel or SC&P.

After Hours:

Outside of normal business hours we will first contact the Gas First Response employees who live in Kittitas. Two of these employees are expected to provide 24 hour 7 days per week coverage on an alternating week basis. If one of the four resident employees is not going to be available, we will move a First Responder from the west side of the mountains. If none of these people are available, use the normal callout procedure, calling the closest person(s) to the emergency.

What to do if the pass is closed and support is needed:

The primary link between the Kittitas service territory and the rest of the company is I-90. If inclement weather has the pass closed and support personnel or material are required from western Washington, call the System Manager at *TELEPHONE NUMBER REDACTED* to make arrangements for aerial transport to Ellensburg.

PSE gas staff who reside in/near Kittitas

Name	Home	Cell	Pager	Nextel	Addr	Job
					<i>REDACTED</i> , Ellensburg	CFS Tech
		REDACTED			<i>REDACTED</i> , Ellensburg	Fitter
		REDACTED			<i>REDACTED</i> , Ellensburg	PI Inspector
		REDACTED			<i>REDACTED</i> , Cle Elum	PI Inspector
					<i>REDACTED</i> , Selah	Supervisor

- These personnel have received basic training on regulator station operations and using the main line valves to control the 16" high-pressure main.

PSE support Staff in Kittitas –
 Knowledge of area and keys to facilities

Name	Home	Cell	Pager	Nextel	Addr	Job
					Ellensburg	Op Clerk
	REDACTED				Thorp	Meter Reader
					Kittitas	CSR1
					Cle Elum	Meter Reader
					Ellensburg	NCCR

NAMES REDACTED all carry current flagging cards.

PSE Electric servicemen in Kittitas

Dispatch	After hours	Sys Mgr	Addr	Job
				Cle Elum Serviceman
	REDACTED			Ellensburg Serviceman
				Cle Elum (part time) Serviceman

Facilities

Puget Sound Energy's Kittitas Base is located just Off I-90 at Exit 101 West of Ellensburg.

Address

ADDRESS REDACTED

Map and Driving Directions to Facility

DIRECTIONS REDACTED.

MAPS REDACTED.

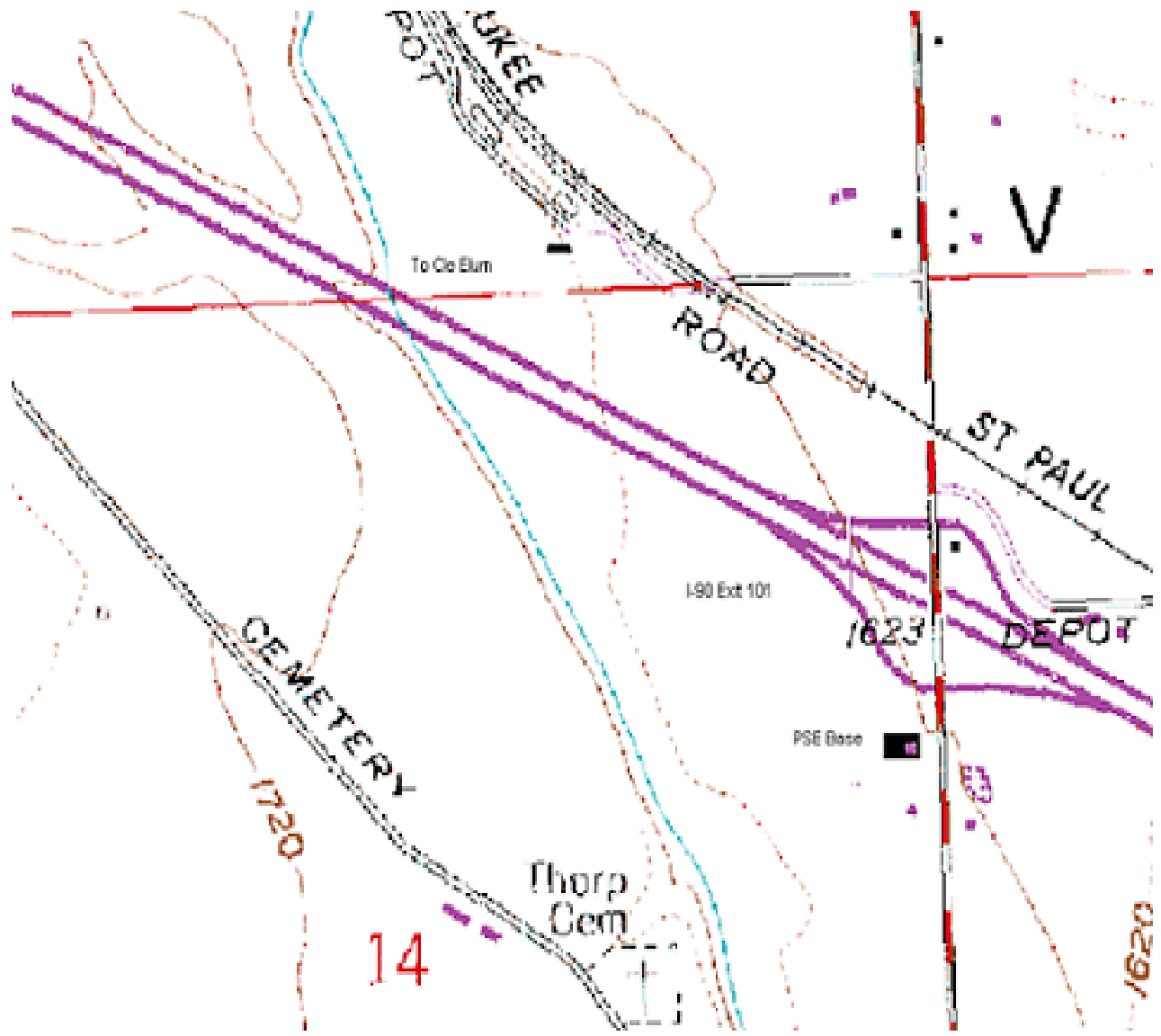

Key Number

Key *NUMBER REDACTED* fits the door and electronic gate

Key *NUMBER REDACTED* opens the door to the tool room

You will need a PSE *NUMBER REDACTED* key to enter the facility

DIRECTIONS REDACTED.

Material

PSE maintains a trailer at our Kittitas facility, which will be used to carry Tools and materials needed in case of a gas emergency (see Material and Tool List Available at the Facility, page 8,9).

Map of Distribution and Supply System

See the following OP (Operations) maps:

MAP NUMBERS REDACTED

Roles and Responsibilities of the Service Providers and others

PSE performs the installation of new customer construction on both residential and commercial gas services, as well as, gas system operation and maintenance. Pilchuck responds to breaks at the request of PSE Gas Dispatch.

Mutual Assistance Agreement City of Ellensburg:

PSE has entered into a mutual aid agreement with the municipal natural gas utility at the City of Ellensburg. In the case of emergency they can be reached through the following numbers.

City of Ellensburg natural gas (daytime) *NUMBER REDACTED*

Kittitas County 911 (dispatch after hours) *NUMBER REDACTED*

NAME REDACTED ,City of Ellensburg Gas engineer *NUMBER REDACTED*

Williams Pipeline:

NAME REDACTED – Operations Technician

Cell NUMBER REDACTED

Office NUMBER REDACTED

Sat NUMBER REDACTED

Material and Tool List Available at the Facility

**Kittitas Emergency Supply
Equipment**

Weld Equipment

Oxy/acetylene - One bottles each of oxygen and acetylene will be stored at the facility in the warehouse.

Equipment store on the trailer at PSE's facility

Squeeze Tools:

4" and 6" PE Squeeze Machines and Hydraulic pump

Breathing Air:

4 – 1 hour bottles

4 – 5 min bottles

4 – large face masks

Electrofusion:

2", 4" and 6" clamps

1 – 2500 watt generator

Electrofusion machine

Leak Clamps:

Full circle clamps - 2" by 12" long - two

Full circle clamps - 4" by 12" long - two

Full circle clamps – 6" by 12" long - one

Incidental equipment:

Wood plugs – variety of sizes

Fire Extinguisher

Tool Room Inventory:

Shoring: - in tool room

Two 24" spreaders and two - 4 X 4' sheets of board

Fusion:

2" and 4" plates facer etc.

Flagging:

Signs and standards – access thorough tool room back into battery room

Covered Storage next to covered parking:

Pre tested pipe 1¼", 2", 4" and 6" pipe.

Valve Keys

Backhoe

PSE does not maintain a backhoe at the Kittitas facility. When a backhoe has been required one has been either rented from Potelco (who co-occupies the base) or United Rentals located in Ellensburg.

In the case of an emergency where a backhoe is required on site the following options are presented:

1. The PSE electric shift operators at *NUMBER REDACTED* or *NUMBER REDACTED* who regularly dispatch electric outage work to Potelco in Kittitas. As such, they would notify Potelco of an immediate need for a backhoe and the location for it to be delivered. If so specified, they could provide an IBEW operator as well.
2. The City of Kittitas has an operator and hoe that can be used for emergencies within the city limits of Kittitas if they can be reached and the equipment is available. They can be reached at *NUMBER REDACTED* during normal working hours. The operator's name is *NAME REDACTED*.

Centralia/Chehalis

EMERGENCY RESPONSE PLAN

TABLE OF CONTENTS

Centralia/Chehalis

Users Guide.....	2
How it will be served	3
Regular business hours	3
After hours	3
Floods.....	3

PSE Staff

Who reside in Centralia/Chehalis.....	4
Who work in Centralia/Chehalis	4

Maps

Directions to Centralia Base	5
City Map Centralia.....	6
Gas Operations Map Key Centralia.....	7
Plat Map Key Centralia	8
Directions to Chehalis	9
City Map Chehalis	10
Gas Operations Map Key Chehalis	11
Plat Map Key Chehalis	12

Service Provider

Roles and Responsibilities	13
----------------------------------	----

Pagination on redacted version may differ due to redaction and font change.

USERS GUIDE

Dispatch

PSE Staff.....	4
City Map Centralia.....	6
Gas Operations Map Key Centralia.....	7
Plat Map Key Centralia.....	8
City Map Chehalis.....	10
Gas Operations Map Key Chehalis.....	11
Plat Map Key Chehalis.....	12
Roles and responsibility of Service Providers.....	13

First Responders

PSE Staff.....	4
City Map Centralia.....	6
Gas Operations Map Key Centralia.....	7
Plat Map Key Centralia.....	8
City Map Chehalis.....	10
Gas Operations Map Key Chehalis.....	11
Plat Map Key Chehalis.....	12
Roles and responsibility of Service Providers.....	13

CFS

PSE Staff.....	4
City Map Centralia.....	6
Gas Operations Map Key Centralia.....	7
Plat Map Key Centralia.....	8
City Map Chehalis.....	10
Gas Operations Map Key Chehalis.....	11
Plat Map Key Chehalis.....	12
Roles and responsibility of Service Providers.....	13

Gas Control

PSE Staff.....	4
City Map Centralia.....	6
Gas Operations Map Key Centralia.....	7
Plat Map Key Centralia.....	8
City Map Chehalis.....	10
Gas Operations Map Key Chehalis.....	11
Plat Map Key Chehalis.....	12
Roles and responsibility of Service Providers.....	13

EMERGENCY RESPONSE PLAN

Centralia/Chehalis

How Centralia/Chehalis will be served

Regular business hours:

During regular business hours we will utilize employees who are working in Centralia/Chehalis. This could include Gas First Response, SC&P, or Pilchuck personnel.

After Hours:

We have identified those gas employees that live in and in close proximity to Centralia/Chehalis. Outside of normal business hours we will contact the Gas First Response employees who live in Centralia/Chehalis. (If these employees know they will be unavailable they will notify Dispatch). If the resident employees are not available, we will notify the staff identified that lives near Centralia/Chehalis, if that fails, we will move First Responders per the standard callout process, which dispatch the closest GFR personnel to the problem.

Floods:

Lewis County has had numerous 100-year floods in the past several years; this area is prone to flooding. This area may be closed to any traffic except for emergency vehicles and local traffic. In the past I-5 has been shut down. During flooding, the best way to get there may be through Littlerock or Bucoda. The Cities of Centralia, Chehalis and Lewis Co. generally inform PSE of any wash outs or any other road problems. Portions of the distribution system may need to be shut down in case of flooding.

Alternative Access:

If access by conventional means is unavailable, you may be able to deliver personnel and materials to the Centralia/Chehalis area by helicopter. The System Manager *TELEPHONE NUMBER REDACTED* on duty should be called to arrange helicopter support.

PSE STAFF WHO RESIDE IN CENTRALIA/CHEHALIS

NAME REDACTED (Gas)
ADDRESS REDACTED
Centralia, WA 98531
Home phone: *NUMBER REDACTED*
Cell phone: *NUMBER REDACTED*
Pager: *NUMBER REDACTED*

NAME REDACTED (Gas)
ADDRESS REDACTED
Centralia, WA 98531
Home phone: *NUMBER REDACTED*
Cell phone: *NUMBER REDACTED*
Pager: *NUMBER REDACTED*

NAME REDACTED (Gas)
ADDRESS REDACTED
Chehalis, WA 98531
Home phone: *NUMBER REDACTED*
Cell phone: *NUMBER REDACTED*
Pager: *NUMBER REDACTED*

PSE STAFF WHO WORK IN CENTRALIA/CHEHALIS

NAME REDACTED (Gas)
ADDRESS REDACTED
Chehalis, WA 98532
Home phone: *NUMBER REDACTED*
Cell phone: *NUMBER REDACTED*
Pager: *NUMBER REDACTED*

DIRECTIONS/CENTRALIA OPERATING BASE
(From Olympia)

DIRECTIONS REDACTED

Total Estimated Driving Time from Olympia: 31 minutes
Total Distance: Approximately 28 miles

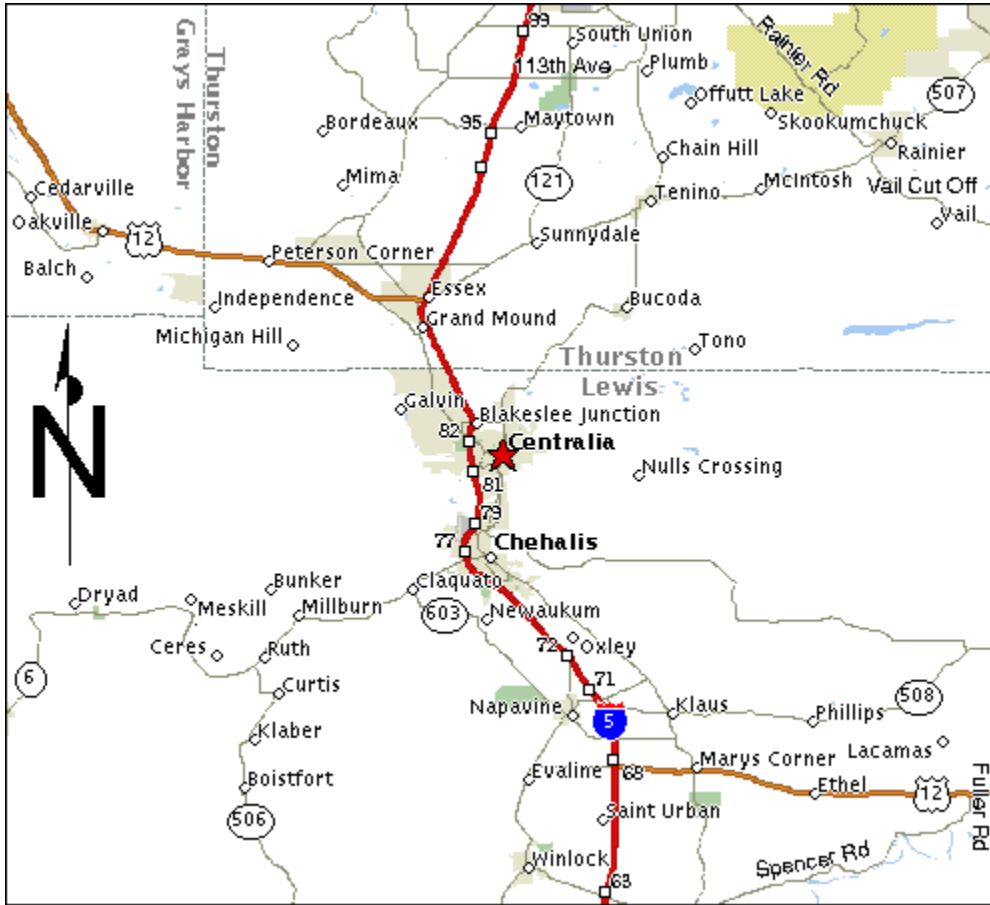

CITY MAP Centralia

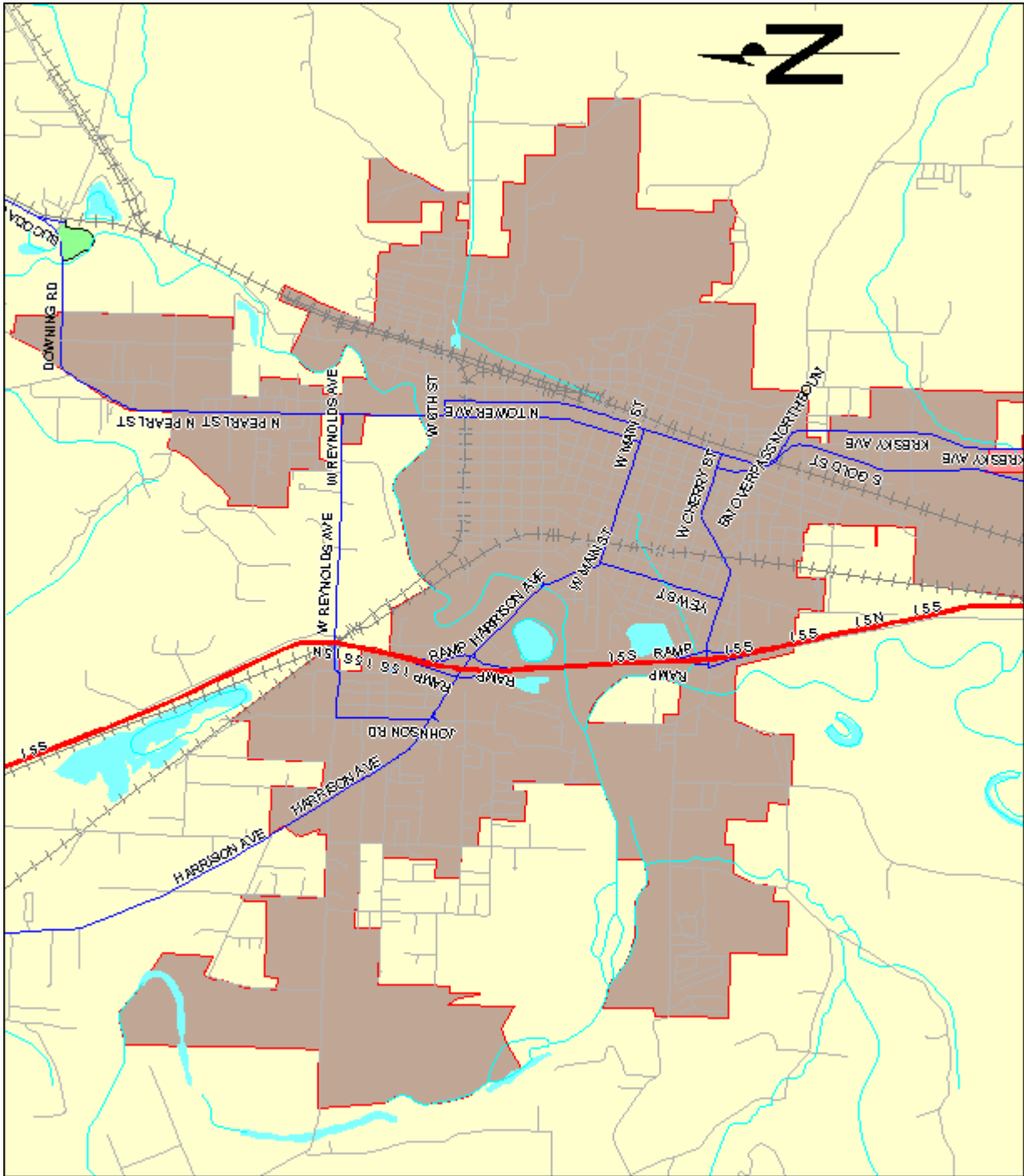

OPERATIONS MAP KEY

Centralia

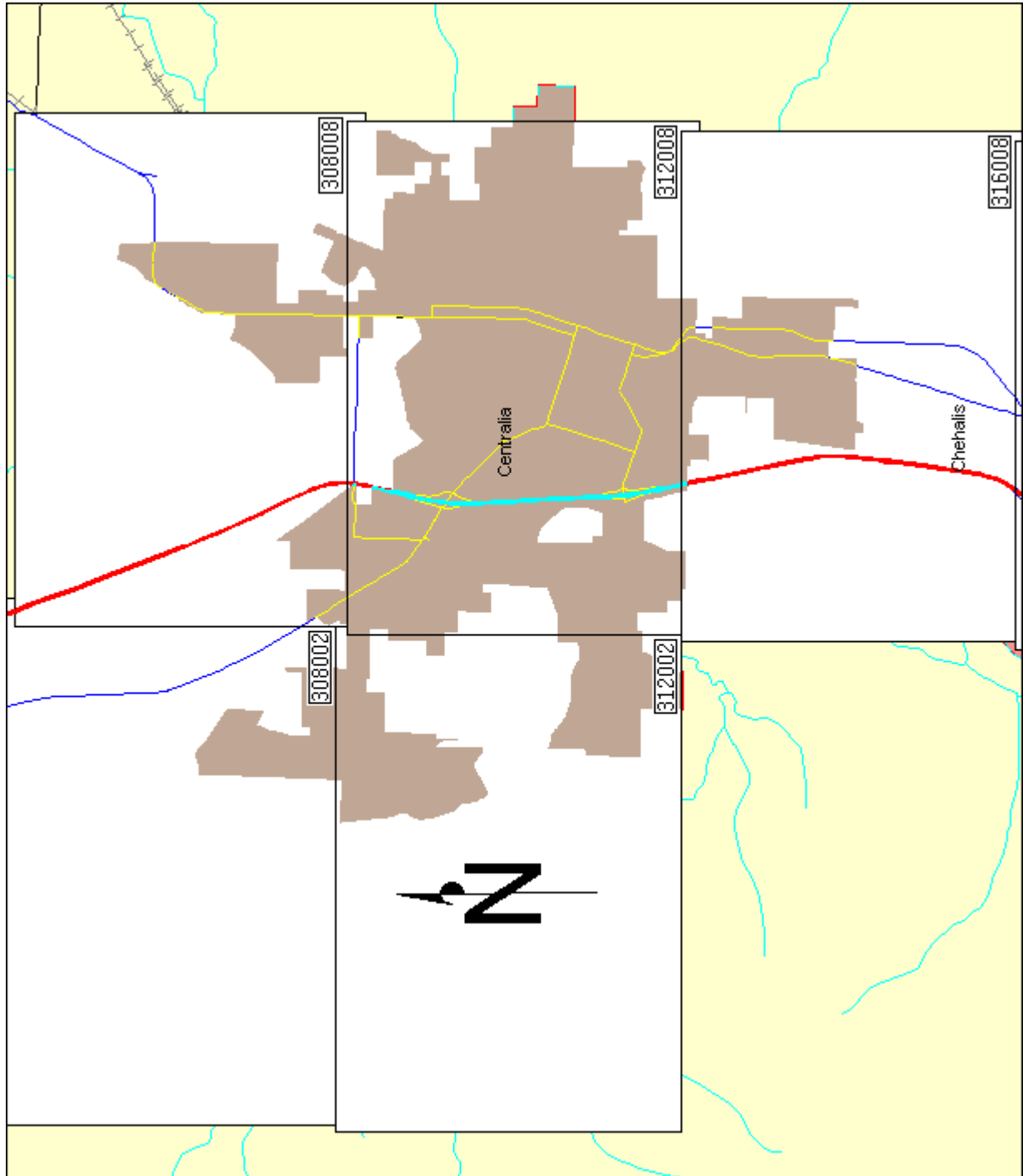

PLAT MAP KEY

Centralia

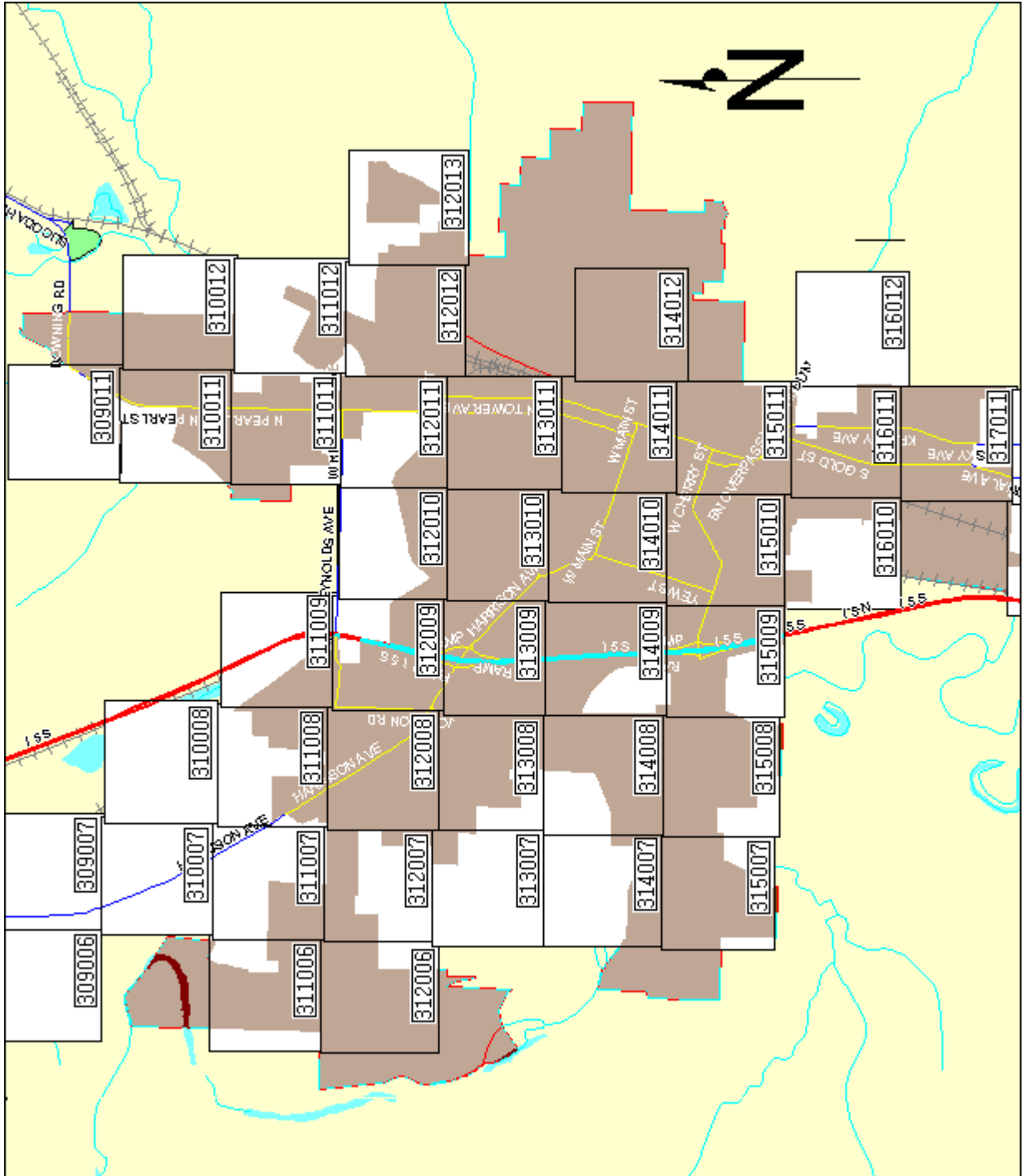

DIRECTIONS/CHEHALIS
(From Olympia)

DIRECTIONS REDACTED

Total Estimated Driving Time from Olympia: 32 minutes
Total Distance: 30.71 miles



CITY MAP Chehalis

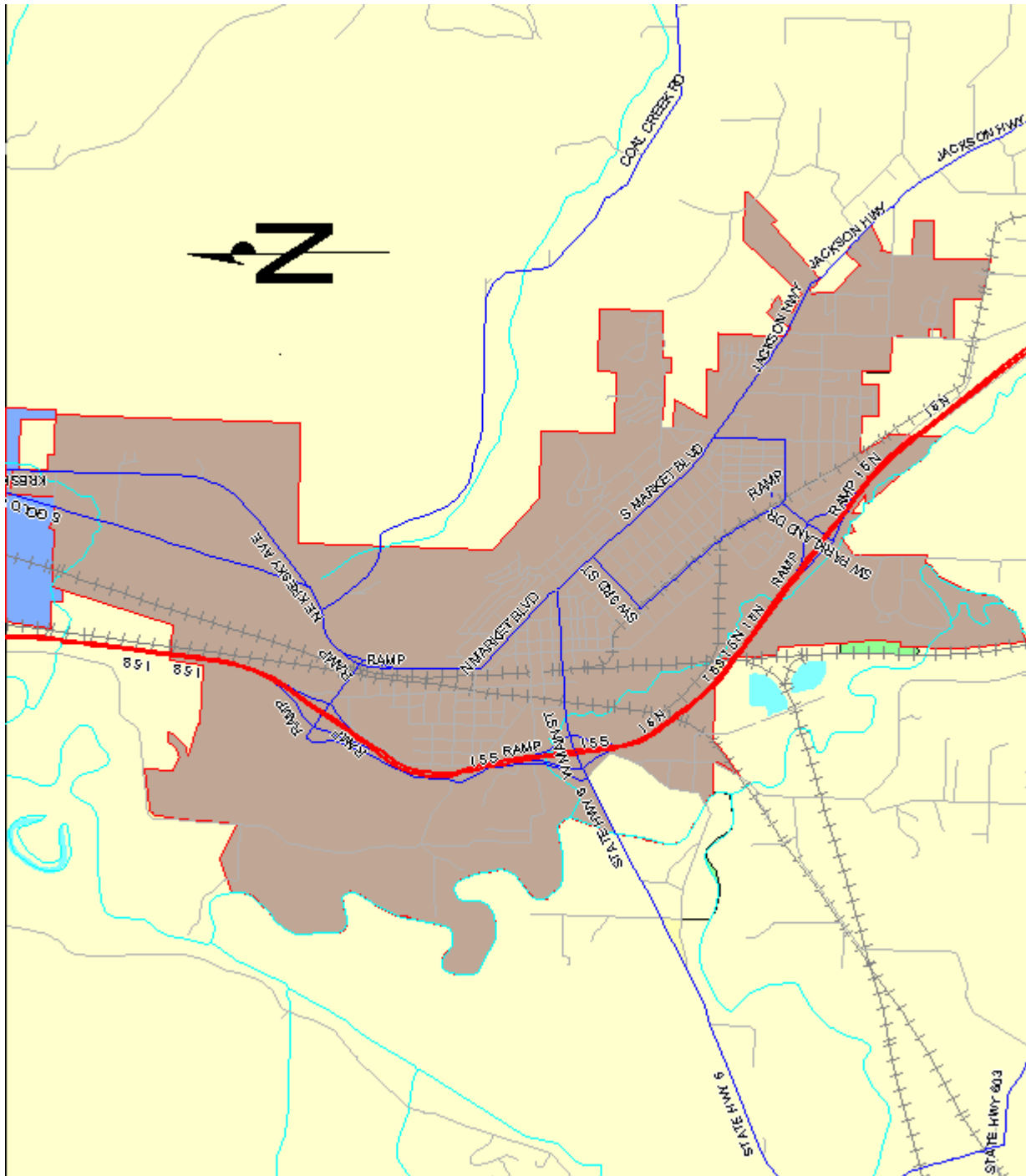

OPERATIONS MAP KEY

Chehalis

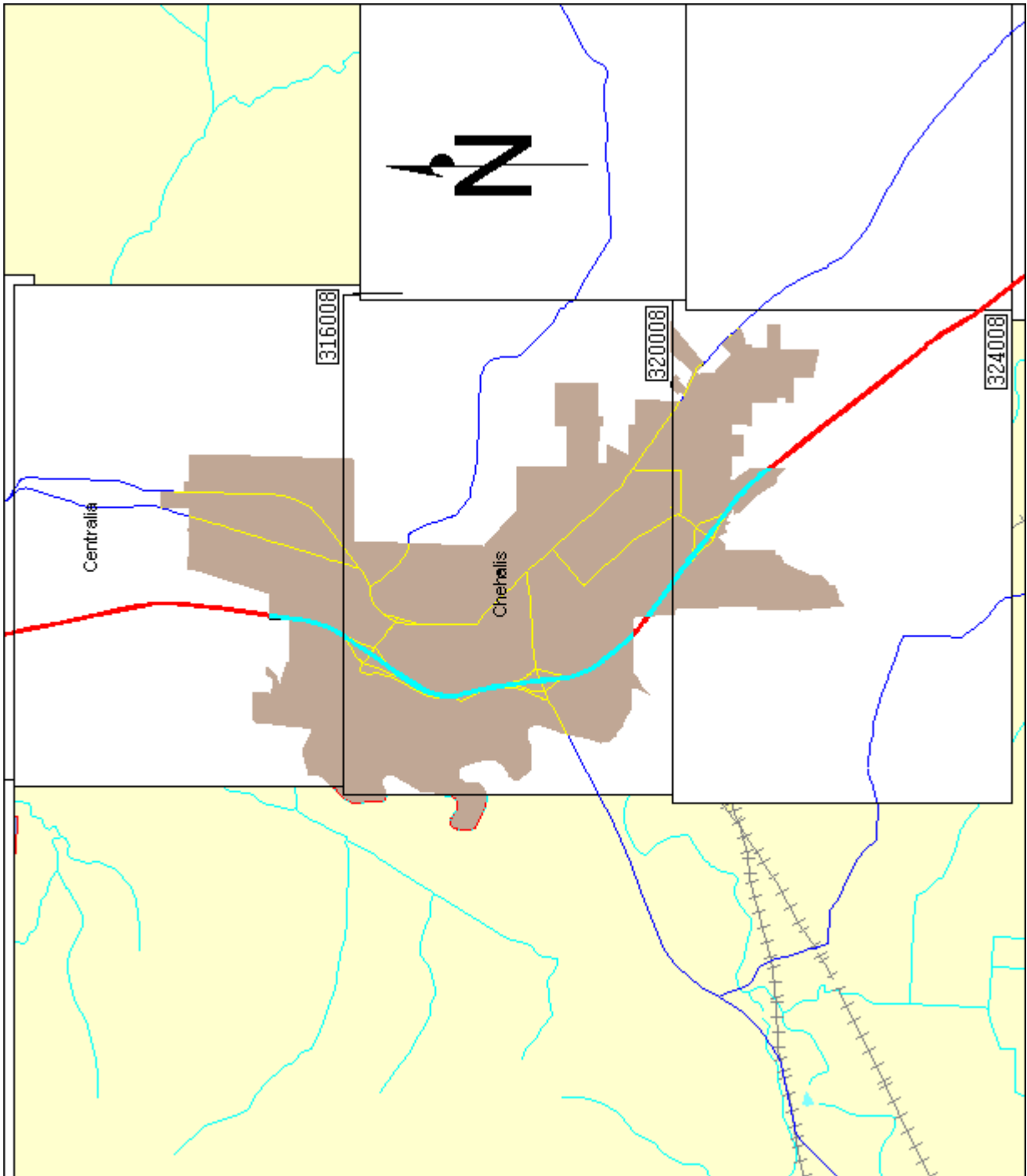

PLAT MAP KEY

Chehalis

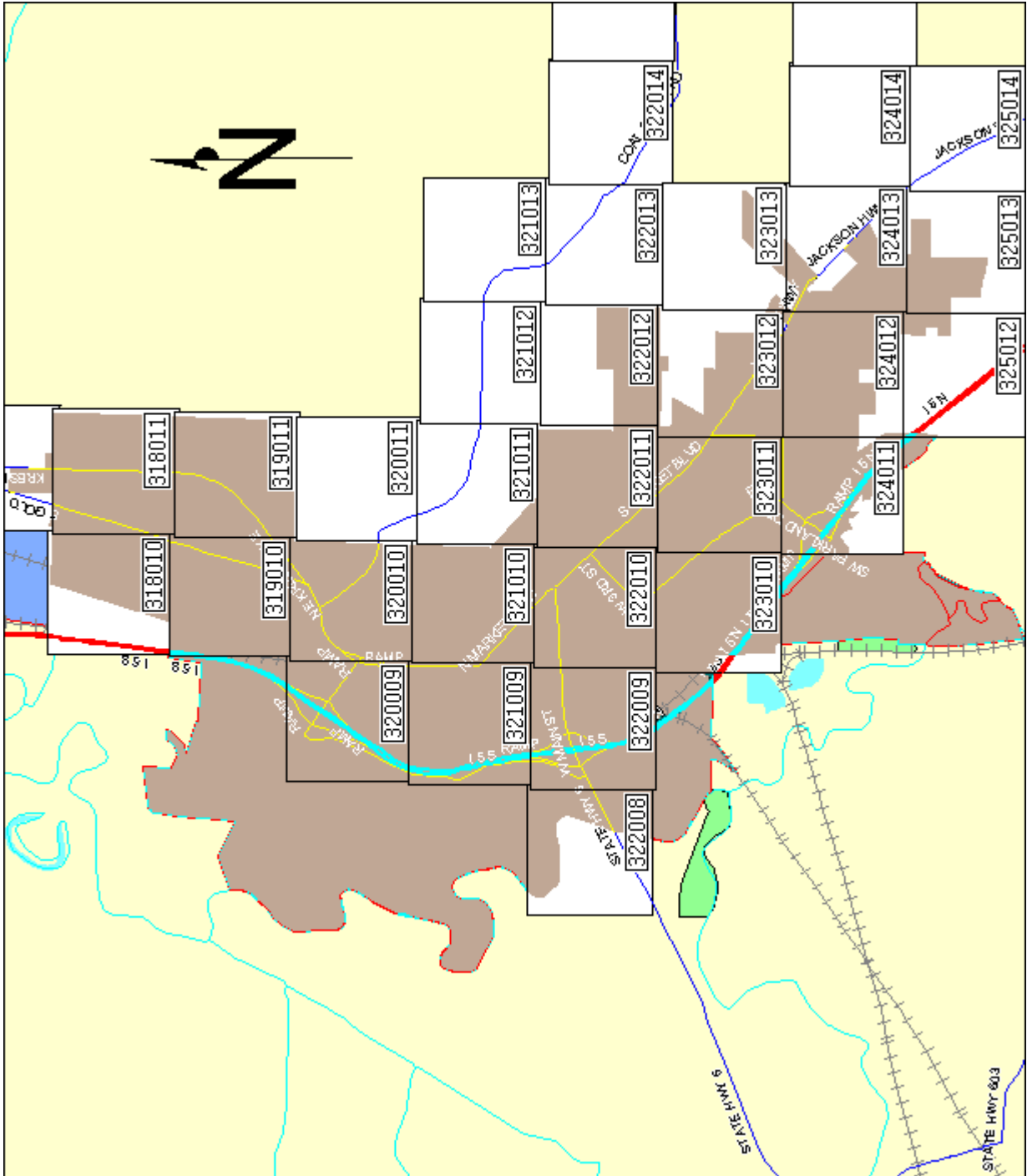

ROLES AND RESPONSIBILITIES OF THE SERVICE PROVIDERS

Pilchuck Contractors performs the installation of new customer construction on both residential and commercial gas services. They perform gas system upgrades and replacements, as well as, gas system operation and maintenance. In addition, Pilchuck responds to breaks at the request of PSE Gas Dispatch.