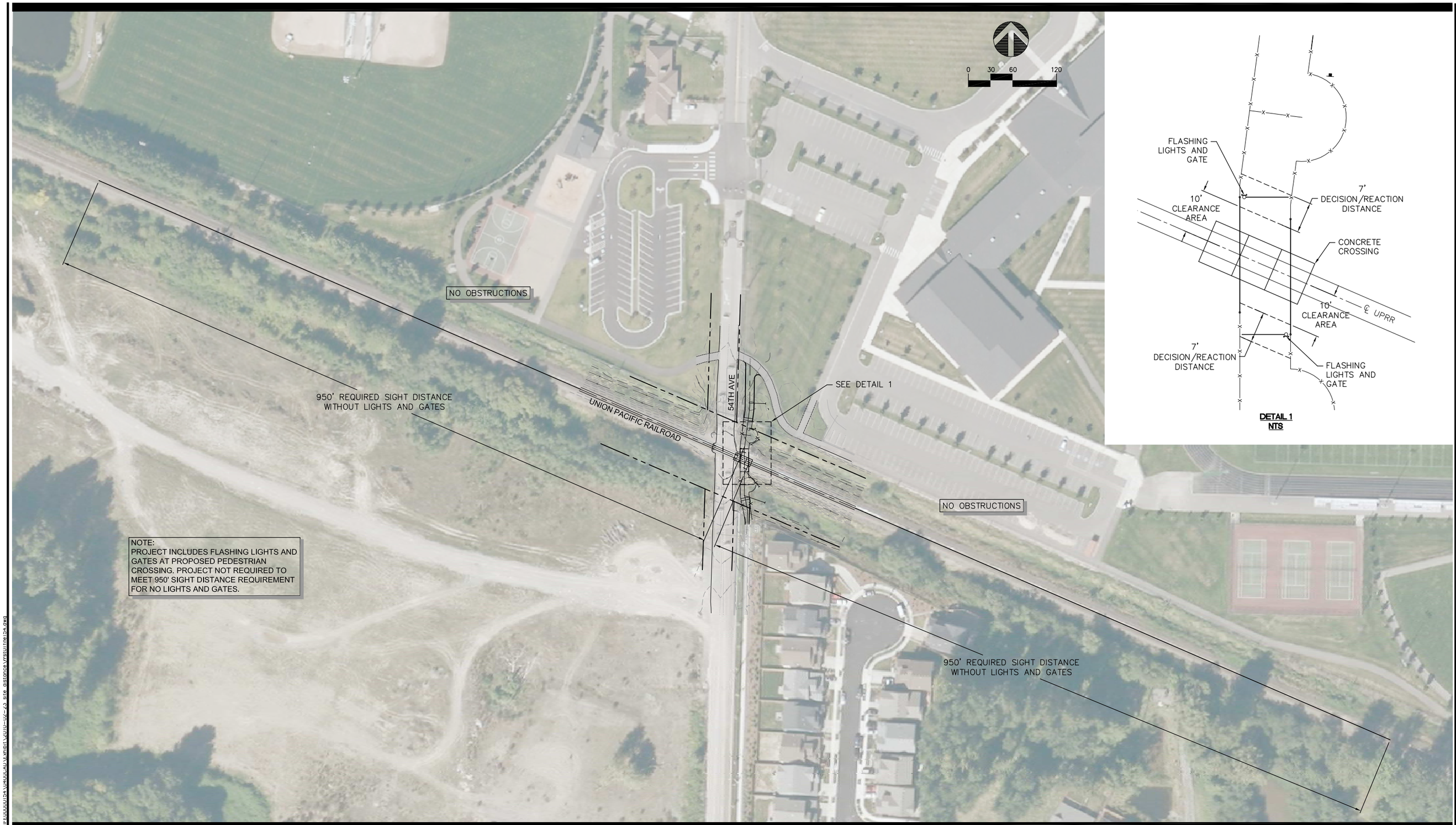

NOTE:
PROJECT INCLUDES FLASHING LIGHTS AND GATES AT PROPOSED PEDESTRIAN CROSSING. PROJECT NOT REQUIRED TO MEET 950' SIGHT DISTANCE REQUIREMENT FOR NO LIGHTS AND GATES.

PROJECT ENGINEER:	C. BURNHAM			
DESIGNED BY:	C. BURNHAM			
DRAWN BY:	C. BRESLEY			
CHECKED BY:				
DATE PLOTTED:	MARCH 2010			
FILE:	RRST01FIFE154.DWG	DATE	REVISIONS	APPRVD.

CHARLES E. BURNHAM
STATE OF WASHINGTON
REGISTERED
PROFESSIONAL ENGINEER

City of Fife
Department of Public Works
5411-23rd Street East
Fife, Washington 98424

PLANS PREPARED BY:

DAVID EVANS AND ASSOCIATES INC.
3700 Pacific Hwy. East, Suite 311
Tacoma Washington 98424
Phone: 253.922.9780

54TH AVENUE/UPRR PEDESTRIAN GRADE CROSSING

PEDESTRIAN SIGHT DISTANCE

SHEET 1

1 OF 1