

Exhibit No. __ (AAP-2)

**First Exhibit to
Al Pinkham's
Prefiled Direct Testimony**

BNSF Railroad's Petitions to Close Crossings at N Stevens Rd & Barnhart Rd

From Toppenish along SR 22 to N Stevens Rd is 2.5 miles & Barnhart Rd is 8.5 miles.

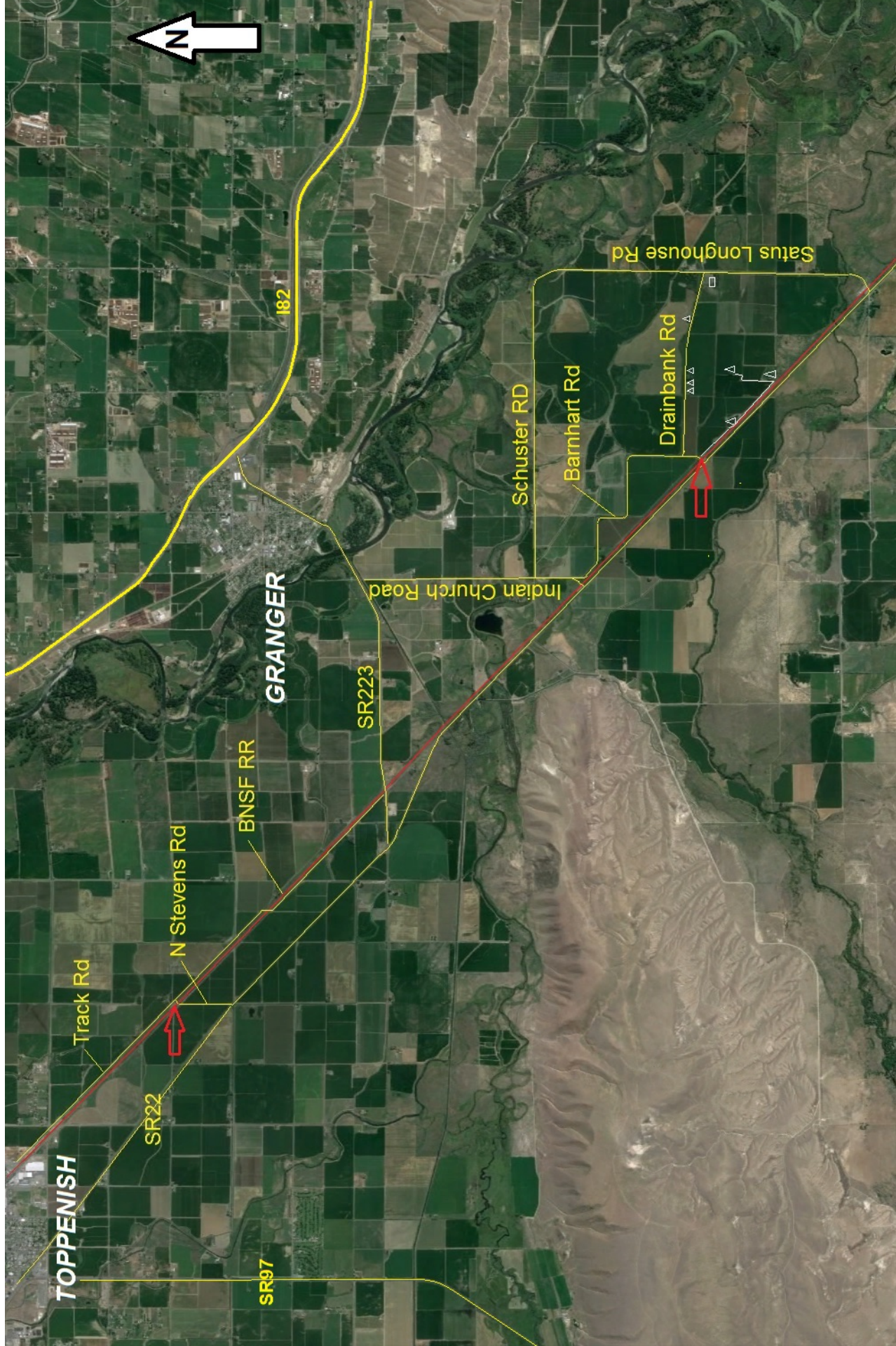
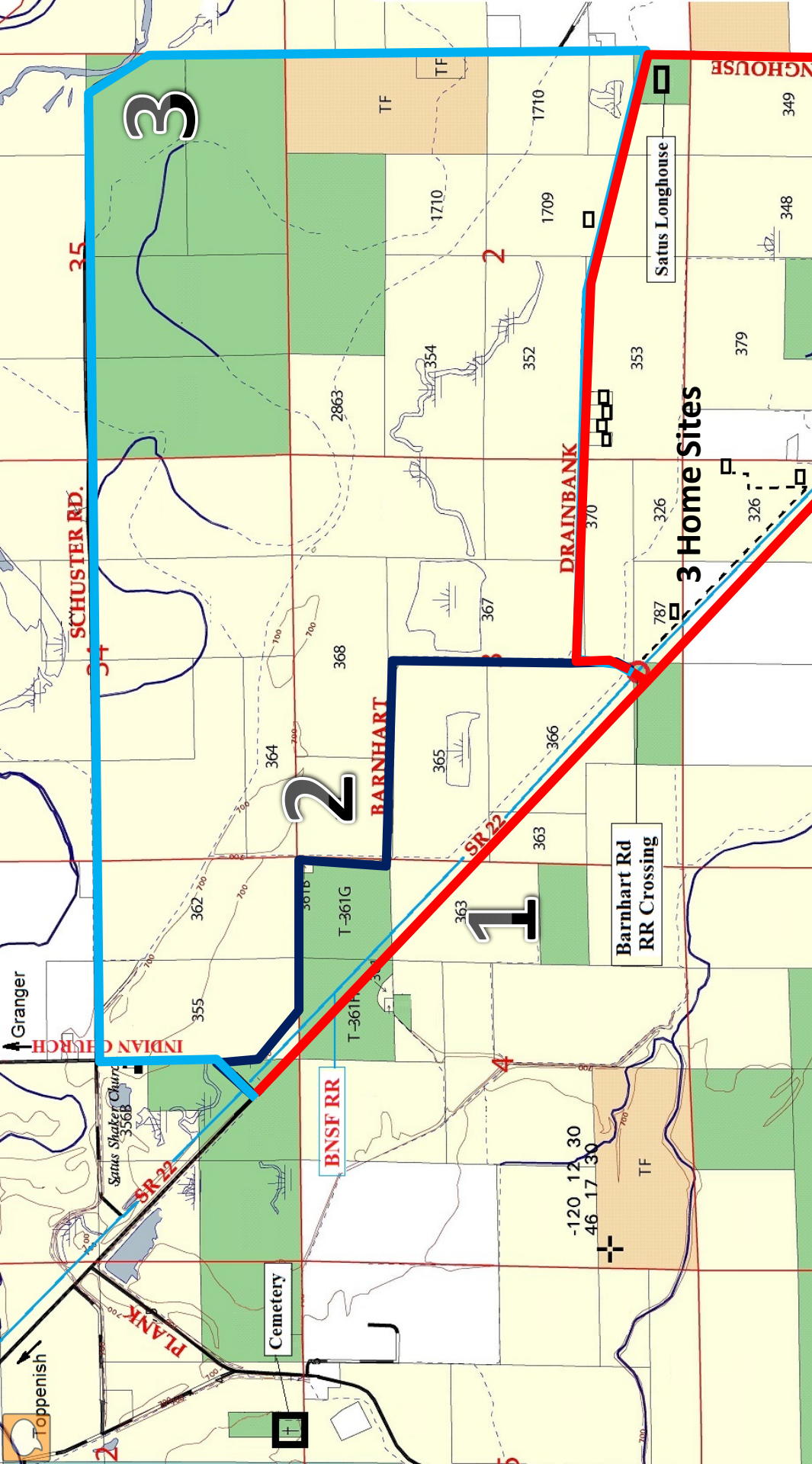

Exhibit No. __ (AAP-3)

**Second Exhibit to
Al Pinkham's
Prefiled Direct Testimony**



Emergency response time will be affected with increased travel distances. For example distances from SR22/Indian Church Road intersection before and after closure of Barnhart crossing to 3 home's access;

- 1. 3 Home sites' approach before closure is 1.48 miles.**
- 2. After closure and along Barnhart Road length increases to 2.08 miles.**
- 3. If emergency vehicle can't make turn off Indian Church Rd, distance increases to 6.10 miles along Schuster, Satus Longhouse & Drainbank Roads.**
 - 4. If emergency vehicles miss Indian Church Rd, the distance around from the south on Satus Longhouse Rd and Drainbank Rd is 6.52 miles.**

Exhibit No. __ (AAP-4)

**Third Exhibit to
Al Pinkham's
Prefiled Direct Testimony**

Indian Church Road and Barnhart Road Intersection

Large emergency vehicles access may be impaired when coming from SR 22
(On Indian Church Road looking south to Barnhart Road)



Minimum turning radii;

- Passenger car 25.5' with inside of 14.4'
- School bus 42.8' with inside of 25.4'
- Semi w 53' trailer 46.4 with inside of 4.4'

Exhibit No. __ (AAP-5)

**Fourth Exhibit to
Al Pinkham's
Prefiled Direct Testimony**

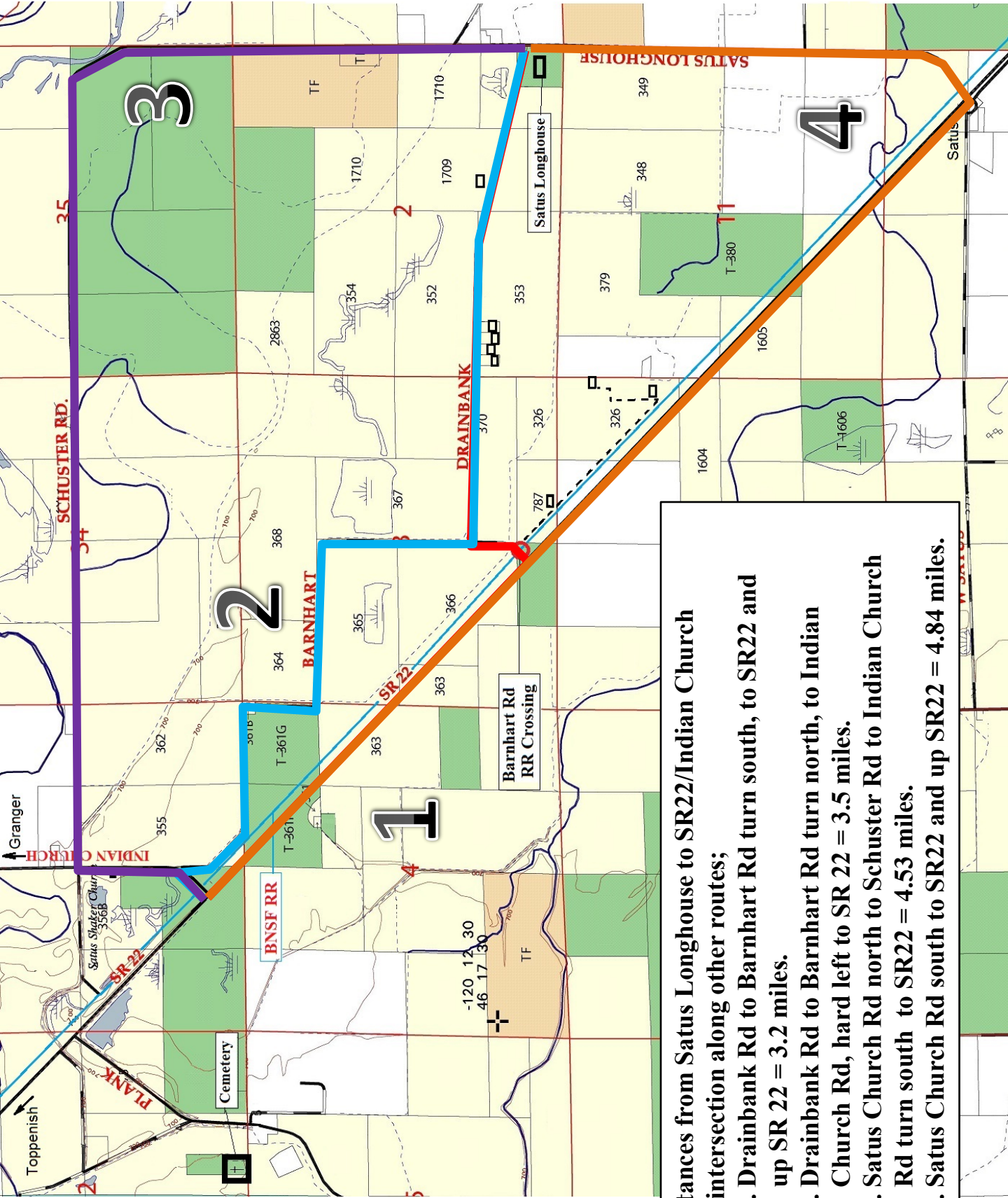

Distances from Satus Longhouse to SR22/Indian Church Rd intersection along other routes;

- 1. Drainbank Rd to Barnhart Rd turn south, to SR22 and up SR 22 = 3.2 miles.**
- 2. Drainbank Rd to Barnhart Rd turn north, to Indian Church Rd, hard left to SR 22 = 3.5 miles.**
- 3. Satus Church Rd north to Schuster Rd to Indian Church Rd turn south to SR22 = 4.53 miles.**
- 4. Satus Church Rd south to SR22 and up SR22 = 4.84 miles.**

Exhibit No. __ (AAP-6)

**Fifth Exhibit to
Al Pinkham's
Prefiled Direct Testimony**



Barnhart Rd looking SW



Barnhart Rd looking east 1st sharp curve



Barnhart Rd looking south 2nd sharp curve



Barnhart Rd looking east 3rd sharp curve



Drainbank Rd intersection looking south

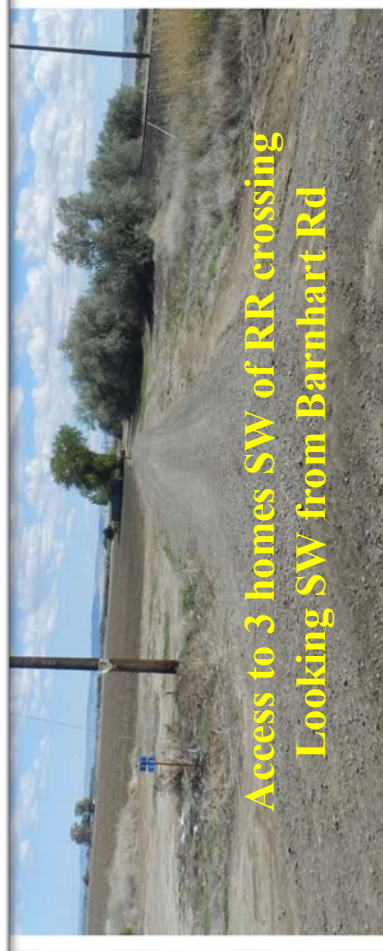

**Access to 3 homes SW of RR crossing
Looking SW from Barnhart Rd**

Exhibit No. __ (AAP-7)

**Sixth Exhibit to
Al Pinkham's
Prefiled Direct Testimony**

N Stevens Road is graveled and 0.5 miles in length

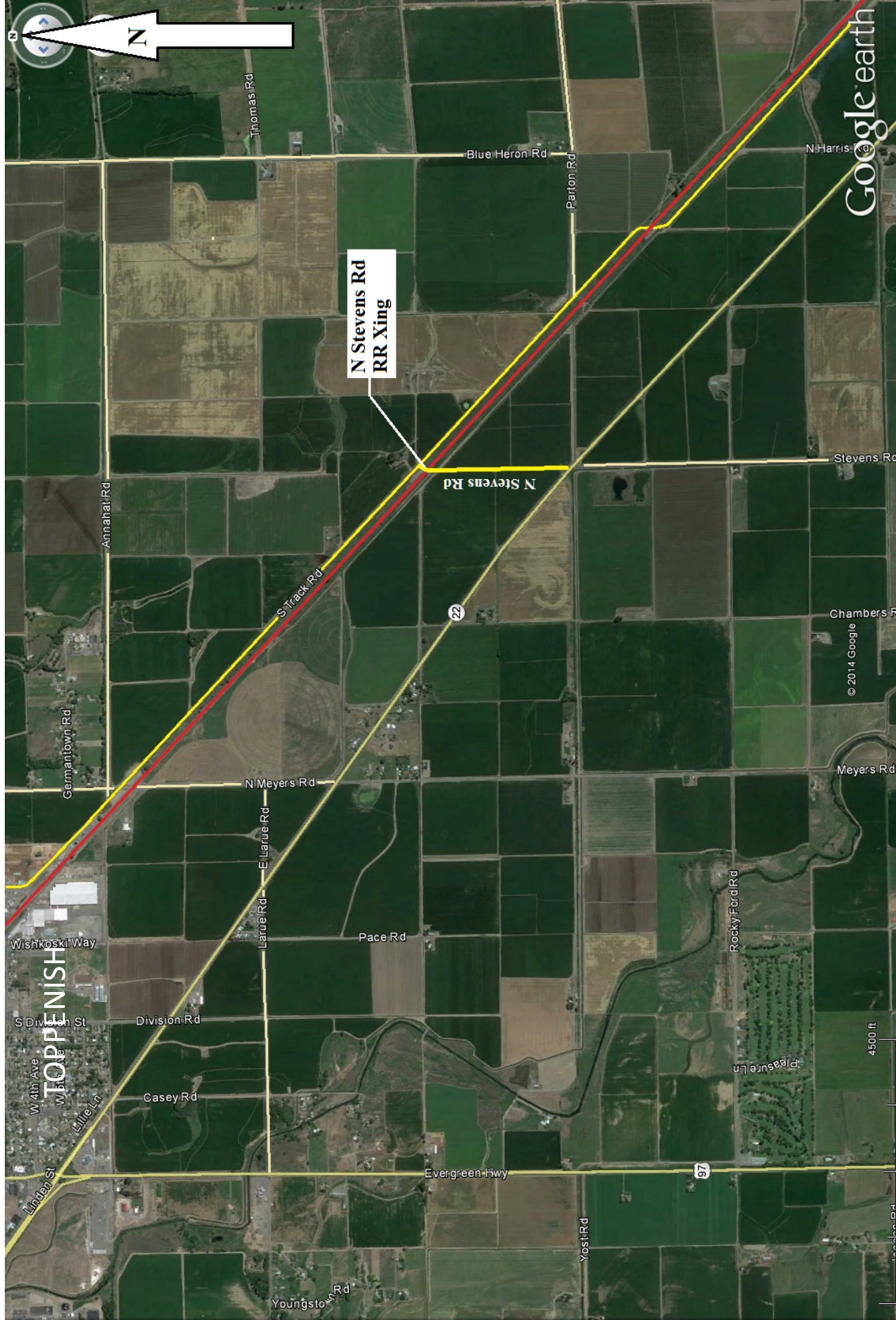

Exhibit No. __ (AAP-8)

**Seventh Exhibit to
Al Pinkham's
Prefiled Direct Testimony**

N Stevens Rd access from S Track Road



N Stevens RR Crossing from south side



N Stevens Rd looking south to SR 22

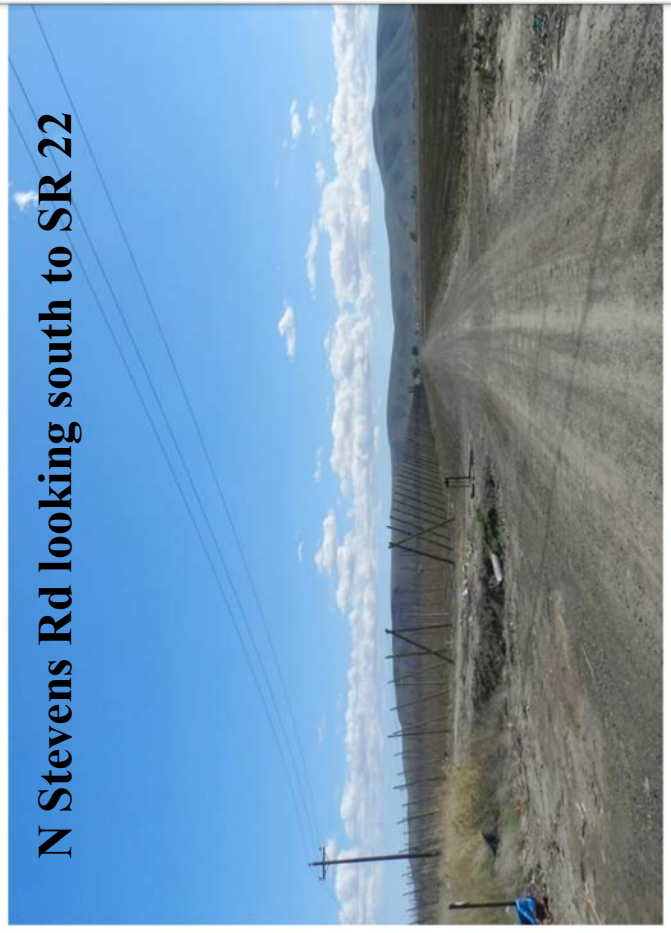

N Stevens Rd looking north from SR22

