



Qwest Corporation
1600 7th Avenue, Room 3206
Seattle, Washington 98191
(206) 345-1568
Facsimile (206) 343-4040

Mark S. Reynolds
Senior Director – Regulatory
Policy and Law

June 29, 2005

Ms. Carole Washburn
Executive Secretary
Washington Utilities and Transportation Commission
1300 S. Evergreen Park Drive SW
PO Box 47250
Olympia, WA 98504-7250

Dear Ms. Washburn:

Pursuant to Qwest Corporation's (Qwest) Performance Assurance Plan at Section 14.2, Qwest herein provides the June 29th, 2005, report of aggregate CLEC performance results for Washington for the period of June, 2004 - May, 2005.

Pursuant to Docket UT-043007, Order #13 revising the filing of Exhibit K to an electronic filing as approved by Washington Utilities and Transportation Commission a paper copy is no longer required. This cover letter and the attached documents in the electronic transmission meet these revised requirements.

Please contact Wayne Johnson on 515 286 2462 if you have any questions regarding this report.

Sincerely,

A handwritten signature in black ink, appearing to read "Wayne Johnson", is written over a circular stamp that partially overlaps the signature.

For Mark S. Reynolds
Senior Director - Regulatory



Performance Results

Washington June 2004 - May 2005

Qwest's Performance Assurance Plans (PAPs)

*PAP specific statistical parameters are unique in some cases. For example, some PAPs apply a range of critical values dependent on the type of product and volume of orders. Accordingly, the critical z-values and resulting parity scores reflected in this report may differ from critical z-values and resulting parity values used to calculate PAP payments. For CLECs who have opted into a QPAP, the critical z-values and parity values applicable under the PAP will be applied and reflected in the CLEC payment summaries provided with any payments made.
The numerator and denominator of each performance result will be the same in both instances.*

Table of Contents

Section	Page Number
GA-1 - Gateway Availability - IMA-GUI	22
<i>Gateway Availability - IMA-GUI(Percent)All(GA-1)(Benchmark)</i>	22
<i>Gateway Availability - IMA-GUI(Percent)SIA(GA-1)(Benchmark)</i>	22
GA-2 - Gateway Availability - IMA-EDI	23
<i>Gateway Availability - IMA-EDI(Percent)(GA-2)(Benchmark)</i>	23
GA-3 - Gateway Availability - EB-TA	24
<i>Gateway Availability - EB-TA(Percent)(GA-3)(Benchmark)</i>	24
GA-4 - System Availability - EXACT	25
<i>System Availability - EXACT(Percent)(GA-4)(Benchmark)</i>	25
GA-6 - Gateway Availability - GUI - Repair	26
<i>Gateway Availability - GUI - Repair(Percent)(GA-6)(Benchmark)</i>	26
GA-7 - Timely Outage Resolution following Software Releases	27
<i>Timely Outage Resolution following Software Releases(Percent)(GA-7)(Benchmark)</i>	27
PO-1 - Pre-Order/Order Response Times	28
<i>Pre-Order Response Times (Appt. Scheduler)(Whole Number)IMA Request(PO-1A-1)(Diagnostic)</i>	28
<i>Pre-Order Response Times (Appt. Scheduler)(Whole Number)IMA Response/Accept(PO-1A-1)(Diagnostic)</i>	28
<i>Pre-Order Response Times (Appt. Scheduler)(Whole Number)IMA Aggregate(PO-1A-1)(Benchmark)</i>	28
<i>Pre-Order Response Times (Service Availability)(Whole Number)IMA Request(PO-1A-2)(Diagnostic)</i>	28
<i>Pre-Order Response Times (Service Availability)(Whole Number)IMA Response(PO-1A-2)(Diagnostic)</i>	29
<i>Pre-Order Response Times (Service Availability)(Whole Number)IMA Aggregate(PO-1A-2)(Benchmark)</i>	29
<i>Pre-Order Response Times (Facility Check)(Whole Number)IMA Request(PO-1A-3)(Diagnostic)</i>	29
<i>Pre-Order Response Times (Facility Check)(Whole Number)IMA Response(PO-1A-3)(Diagnostic)</i>	29
<i>Pre-Order Response Times (Facility Check)(Whole Number)IMA Aggregate(PO-1A-3)(Benchmark)</i>	30
<i>Pre-Order Response Times (Address Validation)(Whole Number)IMA Request(PO-1A-4)(Diagnostic)</i>	30
<i>Pre-Order Response Times (Address Validation)(Whole Number)IMA Response(PO-1A-4)(Diagnostic)</i>	30
<i>Pre-Order Response Times (Address Validation)(Whole Number)IMA Aggregate(PO-1A-4)(Benchmark)</i>	30
<i>Pre-Order Response Times (Get CSR)(Whole Number)IMA Request(PO-1A-5)(Diagnostic)</i>	31
<i>Pre-Order Response Times (Get CSR)(Whole Number)IMA Response(PO-1A-5)(Diagnostic)</i>	31
<i>Pre-Order Response Times (Get CSR)(Whole Number)IMA Aggregate(PO-1A-5)(Benchmark)</i>	31
<i>Pre-Order Response Times (TN Reservation)(Whole Number)IMA Request(PO-1A-6)(Diagnostic)</i>	31
<i>Pre-Order Response Times (TN Reservation)(Whole Number)IMA Response(PO-1A-6)(Diagnostic)</i>	32
<i>Pre-Order Response Times (TN Reservation)(Whole Number)IMA Accept(PO-1A-6)(Diagnostic)</i>	32
<i>Pre-Order Response Times (TN Reservation)(Whole Number)IMA Aggregate(PO-1A-6)(Benchmark)</i>	32
<i>Pre-Order Response Times (Loop Qualification Tools)(Whole Number)IMA Request(PO-1A-7)(Diagnostic)</i>	32
<i>Pre-Order Response Times (Loop Qualification Tools)(Whole Number)IMA Response(PO-1A-7)(Benchmark)</i>	33
<i>Pre-Order Response Times (Loop Qualification Tools)(Whole Number)IMA Aggregate(PO-1A-7)(Diagnostic)</i>	33
<i>Pre-Order Response Times (Resale of Qwest DSL Qualification)(Whole Number)IMA Request(PO-1A-8)(Diagnostic)</i>	33
<i>Pre-Order Response Times (Resale of Qwest DSL Qualification)(Whole Number)IMA Response(PO-1A-8)(Benchmark)</i>	33
<i>Pre-Order Response Times (Resale of Qwest DSL Qualification)(Whole Number)IMA Aggregate(PO-1A-8)(Diagnostic)</i>	34
<i>Pre-Order Response Times (Connecting Facility Assignment)(Whole Number)IMA Request(PO-1A-9)(Diagnostic)</i>	34
<i>Pre-Order Response Times (Connecting Facility Assignment)(Whole Number)IMA Response(PO-1A-9)(Diagnostic)</i>	34
<i>Pre-Order Response Times (Connecting Facility Assignment)(Whole Number)IMA Aggregate(PO-1A-9)(Benchmark)</i>	34
<i>Pre-Order Response Times (Meet Point Inquiry)(Whole Number)IMA Request(PO-1A-10)(Diagnostic)</i>	35
<i>Pre-Order Response Times (Meet Point Inquiry)(Whole Number)IMA Response(PO-1A-10)(Diagnostic)</i>	35
<i>Pre-Order Response Times (Meet Point Inquiry)(Whole Number)IMA Aggregate(PO-1A-10)(Benchmark)</i>	35

Table of Contents

Section	Page Number
<i>Pre-Order Response Times (Appt. Scheduler)(Whole Number)EDI Request/Response(PO-1A-1)(Benchmark)</i>	36
<i>Pre-Order Response Times (Service Availability)(Whole Number)EDI Request/Response(PO-1A-2)(Benchmark)</i>	36
<i>Pre-Order Response Times (Facility Check)(Whole Number)EDI Request/Response(PO-1A-3)(Benchmark)</i>	36
<i>Pre-Order Response Times (Address Validation)(Whole Number)EDI Request/Response(PO-1A-4)(Benchmark)</i>	36
<i>Pre-Order Response Times (Get CSR)(Whole Number)EDI Request/Response(PO-1A-5)(Benchmark)</i>	37
<i>Pre-Order Response Times (TN Reservation)(Whole Number)EDI Request/Response(PO-1A-6)(Benchmark)</i>	37
<i>Pre-Order Response Times (Loop Qualification Tools)(Whole Number)EDI Request/Response(PO-1A-7)(Benchmark)</i>	37
<i>Pre-Order Response Times (Resale of Qwest DSL Qualification)(Whole Number)EDI Request/Response(PO-1A-8)(Benchmark)</i>	37
<i>Pre-Order Response Times (Connecting Facility Assignment)(Whole Number)EDI Request/Response(PO-1A-9)(Benchmark)</i>	38
<i>Pre-Order Response Times (Meet Point Inquiry)(Whole Number)EDI Request/Response(PO-1A-10)(Benchmark)</i>	38
<i>Pre-Order Response Times (Timeout)(Percent)IMA Total(PO-1C)(Benchmark)</i>	38
<i>Pre-Order Response Times (Timeout)(Percent)EDI Total(PO-1C)(Benchmark)</i>	38
<i>Pre-Order Response Times (Rejected Query)(Whole Number)IMA Total(PO-1D)(Diagnostic)</i>	39
<i>Pre-Order Response Times (Rejected Query)(Whole Number)EDI Total(PO-1D)(Diagnostic)</i>	39
PO-2A-1 - Electronic Flow-through for LSRs received via IMA GUI (Percent)	40
<i>Resale Aggregate W/O UNE-P-POTS(Diagnostic)</i>	40
<i>Unbundled Loop Aggregate(Diagnostic)</i>	40
<i>LNP(Diagnostic)</i>	40
<i>UNE - P (POTS)(Diagnostic)</i>	40
<i>UNE P (POTS AGG)(Diagnostic)</i>	41
<i>Line Sharing(Diagnostic)</i>	41
PO-2A-2 - Electronic Flow-through for LSRs received via IMA EDI (Percent)	42
<i>Resale Aggregate W/O UNE-P-POTS(Diagnostic)</i>	42
<i>Unbundled Loop Aggregate(Diagnostic)</i>	42
<i>LNP(Diagnostic)</i>	42
<i>UNE - P (POTS)(Diagnostic)</i>	42
<i>UNE P (POTS AGG)(Diagnostic)</i>	43
<i>Line Sharing(Diagnostic)</i>	43
PO-2B-1 - Electronic Flow-through for All Eligible LSRs received via IMA GUI (Percent)	44
<i>Resale Aggregate W/O UNE-P-POTS(Benchmark)</i>	44
<i>Unbundled Loop Aggregate(Benchmark)</i>	44
<i>LNP(Benchmark)</i>	44
<i>UNE - P (POTS)(Benchmark)</i>	44
<i>UNE P (POTS AGG)(Benchmark)</i>	45
<i>Line Sharing(Diagnostic)</i>	45
PO-2B-2 - Electronic Flow-through for All Eligible LSRs received via IMA EDI (Percent)	46
<i>Resale Aggregate W/O UNE-P-POTS(Benchmark)</i>	46
<i>Unbundled Loop Aggregate(Benchmark)</i>	46
<i>LNP(Benchmark)</i>	46
<i>UNE - P (POTS)(Benchmark)</i>	46
<i>UNE P (POTS AGG)(Benchmark)</i>	47
<i>Line Sharing(Diagnostic)</i>	47
PO-3 - LSR Rejection Notice Interval	48
<i>LSR Rejection Notice Interval for IMA - Rejected Manually(Hours and Minutes)(PO-3A-1)(Benchmark)</i>	48
<i>LSR Rejection Notice Interval for IMA - Auto-Rejected(Minutes and Seconds)(PO-3A-2)(Benchmark)</i>	48
<i>LSR Rejection Notice Interval for EDI - Rejected Manually(Hours and Minutes)(PO-3B-1)(Benchmark)</i>	48

Table of Contents

Section	Page Number
<i>LSR Rejection Notice Interval for EDI - Auto-Rejected(Minutes and Seconds)(PO-3B-2)(Benchmark)</i>	48
<i>LSR Rejection Notice Interval for Manual and IIS(Hours and Minutes)(PO-3C)(Benchmark)</i>	49
PO-4 - LSRs Rejected	50
<i>LSRs Rejected for IMA - Rejected Manually(Percent)(PO-4A-1)(Diagnostic)</i>	50
<i>LSRs Rejected for IMA - Auto-Rejected(Percent)(PO-4A-2)(Diagnostic)</i>	50
<i>LSRs Rejected for EDI - Rejected Manually(Percent)(PO-4B-1)(Diagnostic)</i>	50
<i>LSRs Rejected for EDI - Auto-Rejected(Percent)(PO-4B-2)(Diagnostic)</i>	50
<i>LSRs Received via Facsimile(Percent)(PO-4C)(Diagnostic)</i>	51
PO-5A-1 - FOCs On Time for Fully Electronic LSRs Received via IMA GUI (Percent)	52
<i>Resale Aggregate(PO-5A-1(a))(Benchmark)</i>	52
<i>Unbundled Loop Aggregate(PO-5A-1(b))(Benchmark)</i>	52
<i>LNP(PO-5A-1(c))(Benchmark)</i>	52
PO-5A-2 - FOCs On Time for Fully Electronic LSRs Received via IMA EDI (Percent)	53
<i>Resale Aggregate(PO-5A-2(a))(Benchmark)</i>	53
<i>Unbundled Loop Aggregate(PO-5A-2(b))(Benchmark)</i>	53
<i>LNP(PO-5A-2(c))(Benchmark)</i>	53
PO-5B-1 - FOCs On Time for Electronic/Manual LSRs Received via IMA GUI (Percent)	54
<i>Resale Aggregate(PO-5B-1(a))(Benchmark)</i>	54
<i>Unbundled Loop Aggregate(PO-5B-1(b))(Benchmark)</i>	54
<i>Unbundled Loop AGG-EELs(PO-5B-1(b))(Benchmark)</i>	54
<i>LNP(PO-5B-1(c))(Benchmark)</i>	54
PO-5B-2 - FOCs On Time for Electronic/Manual LSRs Received via IMA EDI (Percent)	55
<i>Resale Aggregate(PO-5B-2(a))(Benchmark)</i>	55
<i>Unbundled Loop Aggregate(PO-5B-2(b))(Benchmark)</i>	55
<i>Unbundled Loop AGG-EELs(PO-5B-2(b))(Benchmark)</i>	55
<i>LNP(PO-5B-2(c))(Benchmark)</i>	55
PO-5C - FOCs on Time for Manual (Percent)	56
<i>Resale Aggregate(PO-5C-(a))(Benchmark)</i>	56
<i>Unbundled Loop Aggregate(PO-5C-(b))(Benchmark)</i>	56
<i>Unbundled Loop AGG-EELs(PO-5C-(b))(Benchmark)</i>	56
<i>LNP(PO-5C-(c))(Benchmark)</i>	56
PO-5D - FOCs on Time (Percent)	57
<i>LIS Trunk(PO-5D)(Benchmark)</i>	57
PO-6 - Work Completion Notification Timeliness	58
<i>Notices Made Available via IMA - GUIAll(Hours and Minutes)(PO-6A)(Benchmark)</i>	58
<i>Notices Transmitted via IMA - EDIAll(Hours and Minutes)(PO-6B)(Benchmark)</i>	58
PO-7 - Billing Completion Notification Timeliness	59
<i>Notices Made Available via IMA - GUI / Billing System Posting CompletionsAll(Percent)(PO-7A,C)(Parity)</i>	59
<i>Notices Transmitted via IMA - EDI / Billing System Posting CompletionsAll(Percent)(PO-7B,C)(Parity)</i>	59
PO-8 - Jeopardy Notice Interval	60
<i>Non-Designed Services(Whole Number)(PO-8A)(Parity)</i>	60

Table of Contents

Section	Page Number
<i>Unbundled Loops and Number Portability(Whole Number)(PO-8B)(Parity)</i>	60
<i>UNE - P (POTS)(Whole Number)(PO-8D)(Parity)</i>	60
PO-9 - Timely Jeopardy Notices	61
<i>Non-Designed Services(PO-9A)(Parity)</i>	61
<i>Unbundled Loops and Number Portability(PO-9B)(Parity)</i>	61
<i>LIS Trunk(PO-9C)(Parity)</i>	61
<i>UNE - P (POTS)(PO-9D)(Parity)</i>	61
PO-15 - Number of Due Date Changes per Order	62
<i>All(PO-15)(Parity)</i>	62
PO-16 - Timely Release Notifications	63
<i>(PO-16)(Percent)(Benchmark)</i>	63
PO-19 - Stand-Alone Test Environment (SATE) Accuracy	64
<i>(PO-19) (Percent)(Benchmark)</i>	64
<i>(PO-19A)Rel. 14.0(Percent)(Benchmark)</i>	64
<i>(PO-19A)Rel. 15.0(Percent)(Benchmark)</i>	64
<i>(PO-19)Rel. 16.0(Percent)(Diagnostic)</i>	64
<i>(PO-19)Rel. 17.0(Percent)(Diagnostic)</i>	65
<i>(PO-19)Rel. VICKI(Percent)(Diagnostic)</i>	65
<i>(PO-19B) (Percent)(Diagnostic)</i>	65
PO-20 Manual Service Order Accuracy	66
<i>Resale POTS and UNE-P (POTS)(Benchmark)</i>	66
<i>Unbundled Loops (Analog & NL 2-wire)(Benchmark)</i>	66
PO-20 (Expanded) Manual Service Order Accuracy (Phase 1)	67
<i>Unbundled Loops(Benchmark)</i>	67
<i>Resale & UNE-P (POTS)(Benchmark)</i>	67
PO-20 (Expanded) Manual Service Order Accuracy (Phase 2)	68
<i>Unbundled Loops(Benchmark)</i>	68
<i>Resale & UNE-P (POTS)(Benchmark)</i>	68
PO-20 (Expanded) Manual Service Order Accuracy (Phase 3)	69
<i>Unbundled Loops(Benchmark)</i>	69
<i>Resale & UNE-P (POTS)(Benchmark)</i>	69
OP-2 - Calls Answered within Twenty Seconds - Interconnect Provisioning Center	70
<i>Calls Answered within Twenty Seconds - Interconnect Provisioning Center(Percent)(OP-2)(Diagnostic)</i>	70
OP-3A - Installation Commitments Met (Percent) - Dispatches within MSAs	71
<i>Residence(Parity)</i>	71
<i>Business(Parity)</i>	71
<i>Qwest DSL(Parity)</i>	71
<i>UNE - P (POTS)(Parity)</i>	71
<i>UNE P (Centrex)(Parity)</i>	72
<i>UNE P (Centrex 21)(Parity)</i>	72
<i>Line Sharing(Benchmark)</i>	73

Table of Contents

Section	Page Number
<i>Line Splitting</i>	74
OP-3B - Installation Commitments Met (Percent) - Dispatches outside MSAs	75
<i>Residence(Parity)</i>	75
<i>Business(Parity)</i>	75
<i>Qwest DSL(Parity)</i>	75
<i>UNE - P (POTS)(Parity)</i>	75
<i>UNE P (Centrex)(Diagnostic)</i>	76
<i>Sub-Loop Unbundling(Diagnostic)</i>	77
OP-3C - Installation Commitments Met (Percent) - No dispatches	78
<i>Residence(Parity)</i>	78
<i>Business(Parity)</i>	78
<i>Qwest DSL(Parity)</i>	78
<i>UNE - P (POTS)(Parity)</i>	78
<i>UNE P (Centrex)(Parity)</i>	79
<i>UNE P (Centrex 21)(Diagnostic)</i>	79
<i>Line Sharing(Benchmark)</i>	80
<i>Sub-Loop Unbundling(Diagnostic)</i>	80
<i>Line Splitting</i>	81
OP-3D - Installation Commitments Met (Percent) - Interval Zone One	82
<i>DS1(Parity)</i>	82
<i>PBX(Parity)</i>	82
<i>LIS Trunk(Parity)</i>	82
<i>UDIT DS1(Parity)</i>	83
<i>UDIT Above DS1 Level(Parity)</i>	83
<i>Dark Fiber - IOF(Parity)</i>	83
<i>Unbundled Loop - 4 Wire Non-Loaded(Parity)</i>	83
<i>Unbundled Loop - DS1 Capable(Parity)</i>	84
<i>Unbundled Loop ISDN Capable(Parity)</i>	84
<i>Unbundled Loop - ADSL Qualified(Benchmark)</i>	84
<i>Unbundled Loop - DS3 Capable(Parity)</i>	84
<i>Qwest DSL(Parity)</i>	85
<i>Dark Fiber - Loop(Parity)</i>	85
<i>Unbundled Loop Analog(Benchmark)</i>	86
<i>Unbundled Loop - 2 Wire Non-Loaded(Benchmark)</i>	86
<i>Unbundled Loop - XDSL<i>i</i>(Benchmark)</i>	86
<i>Unbundled Loop Conditioned(Benchmark)</i>	86
<i>Enhanced Extended Loops - DS0 Capable(Benchmark)</i>	87
<i>Enhanced Extended Loops - DS3 Capable(Benchmark)</i>	87
<i>Enhanced Extended Loops - DS1 Capable(Benchmark)</i>	88
OP-3E - Installation Commitments Met (Percent) - Interval Zone Two	89
<i>ISDN Primary(Parity)</i>	89
<i>DS0(Parity)</i>	89
<i>DS1(Parity)</i>	89
<i>PBX(Parity)</i>	89
<i>LIS Trunk(Parity)</i>	90
<i>UDIT DS1(Parity)</i>	91
<i>UDIT Above DS1 Level(Parity)</i>	91

Table of Contents

Section	Page Number
<i>Unbundled Loop - DS1 Capable(Parity)</i>	91
<i>Unbundled Loop ISDN Capable(Parity)</i>	91
<i>Unbundled Loop - ADSL Qualified(Benchmark)</i>	92
<i>Unbundled Loop - DS3 Capable(Parity)</i>	92
<i>Dark Fiber - Loop(Diagnostic)</i>	92
<i>Unbundled Loop Analog(Benchmark)</i>	93
<i>Unbundled Loop - 2 Wire Non-Loaded(Benchmark)</i>	93
<i>Unbundled Loop Conditioned(Benchmark)</i>	93
<i>Enhanced Extended Loops - DS3 Capable(Benchmark)</i>	93
<i>Enhanced Extended Loops - DS1 Capable(Benchmark)</i>	94
OP-4A - Installation Interval (Average Days) - Dispatches within MSAs	95
<i>Residence(Parity)</i>	95
<i>Business(Parity)</i>	95
<i>Qwest DSL(Parity)</i>	95
<i>UNE - P (POTS)(Parity)</i>	95
<i>UNE P (Centrex)(Parity)</i>	96
<i>UNE P (Centrex 21)(Parity)</i>	96
<i>Line Sharing(Benchmark)</i>	97
<i>Line Splitting</i>	98
OP-4B - Installation Interval (Average Days) - Dispatches outside MSAs	99
<i>Residence(Parity)</i>	99
<i>Business(Parity)</i>	99
<i>Qwest DSL(Parity)</i>	99
<i>UNE - P (POTS)(Parity)</i>	99
<i>UNE P (Centrex)(Parity)</i>	100
<i>Sub-Loop Unbundling(Diagnostic)</i>	101
OP-4C - Installation Interval (Average Days) - No dispatches	102
<i>Residence(Parity)</i>	102
<i>Business(Parity)</i>	102
<i>Qwest DSL(Parity)</i>	102
<i>UNE - P (POTS)(Parity)</i>	102
<i>UNE P (Centrex)(Parity)</i>	103
<i>UNE P (Centrex 21)(Parity)</i>	103
<i>Line Sharing(Benchmark)</i>	104
<i>Sub-Loop Unbundling(Diagnostic)</i>	104
<i>Line Splitting</i>	105
OP-4D - Installation Interval (Average Days) - Interval Zone One	106
<i>DS1(Parity)</i>	106
<i>PBX(Parity)</i>	106
<i>LIS Trunk(Parity)</i>	106
<i>UDIT DS1(Parity)</i>	107
<i>UDIT Above DS1 Level(Parity)</i>	107
<i>Dark Fiber - IOF(Parity)</i>	107
<i>Unbundled Loop - 4 Wire Non-Loaded(Parity)</i>	107
<i>Unbundled Loop - DS1 Capable(Benchmark)</i>	108
<i>Unbundled Loop ISDN Capable(Parity)</i>	108
<i>Unbundled Loop - ADSL Qualified(Benchmark)</i>	108

Table of Contents

Section	Page Number
<i>Unbundled Loop - DS3 Capable(Parity)</i>	108
<i>Qwest DSL(Parity)</i>	109
<i>Dark Fiber - Loop(Parity)</i>	109
<i>Unbundled Loop Analog(Benchmark)</i>	110
<i>Unbundled Loop - 2 Wire Non-Loaded(Benchmark)</i>	110
<i>Unbundled Loop - XDSLi(Benchmark)</i>	110
<i>Unbundled Loop Conditioned(Benchmark)</i>	110
<i>Enhanced Extended Loops - DS0 Capable(Diagnostic)</i>	111
<i>Enhanced Extended Loops - DS3 Capable(Diagnostic)</i>	111
<i>Enhanced Extended Loops - DS1 Capable(Benchmark)</i>	112
OP-4E - Installation Interval (Average Days) - Interval Zone Two	113
<i>ISDN Primary(Parity)</i>	113
<i>DS0(Parity)</i>	113
<i>DS1(Parity)</i>	113
<i>PBX(Parity)</i>	113
<i>LIS Trunk(Parity)</i>	114
<i>UDIT DS1(Parity)</i>	115
<i>UDIT Above DS1 Level(Parity)</i>	115
<i>Dark Fiber - IOF(Diagnostic)</i>	115
<i>Unbundled Loop - DS1 Capable(Benchmark)</i>	115
<i>Unbundled Loop ISDN Capable(Parity)</i>	116
<i>Unbundled Loop - ADSL Qualified(Benchmark)</i>	116
<i>Unbundled Loop - DS3 Capable(Parity)</i>	116
<i>Dark Fiber - Loop(Diagnostic)</i>	116
<i>Unbundled Loop Analog(Benchmark)</i>	117
<i>Unbundled Loop - 2 Wire Non-Loaded(Benchmark)</i>	117
<i>Unbundled Loop Conditioned(Benchmark)</i>	117
<i>Enhanced Extended Loops - DS3 Capable(Diagnostic)</i>	117
<i>Enhanced Extended Loops - DS1 Capable(Benchmark)</i>	118
OP-5A - New Service Installation Quality Reported to Repair (Percent)	119
<i>Residence(Parity)</i>	119
<i>Business(Parity)</i>	119
<i>PBX(Parity)</i>	119
<i>Qwest DSL(Parity)</i>	119
<i>UNE - P (POTS)(Parity)</i>	120
<i>UNE P (Centrex)(Parity)</i>	120
<i>UNE P (Centrex 21)(Parity)</i>	120
<i>ISDN Primary(Parity)</i>	120
<i>DS0(Parity)</i>	121
<i>DS1(Parity)</i>	121
<i>Line Sharing(Parity)</i>	121
<i>Line Splitting(Parity)</i>	121
<i>Sub-Loop Unbundling(Diagnostic)</i>	122
<i>UDIT DS1(Parity)</i>	123
<i>UDIT Above DS1 Level(Parity)</i>	123
<i>Dark Fiber - IOF(Parity)</i>	123
<i>Unbundled Loop Analog(Parity)</i>	123
<i>Unbundled Loop - 2 Wire Non-Loaded(Parity)</i>	124
<i>Unbundled Loop - 4 Wire Non-Loaded(Parity)</i>	124

Table of Contents

Section	Page Number
<i>Unbundled Loop - DS1 Capable(Parity)</i>	124
<i>Unbundled Loop - XDSLi(Parity)</i>	124
<i>Unbundled Loop ISDN Capable(Parity)</i>	125
<i>Unbundled Loop - ADSL Qualified(Parity)</i>	125
<i>Unbundled Loop - DS3 Capable(Parity)</i>	125
<i>LIS Trunk(Parity)</i>	125
<i>Dark Fiber - Loop(Diagnostic)</i>	126
<i>E911(Diagnostic)</i>	126
<i>Enhanced Extended Loops - DS1 Capable(Parity)</i>	126
<i>Enhanced Extended Loops - DS0 Capable(Diagnostic)</i>	127
<i>Enhanced Extended Loops - DS3 Capable(Diagnostic)</i>	127
OP-5B - New Service Provisioning Quality (Percent)	128
<i>Residence(Benchmark)</i>	128
<i>Business(Benchmark)</i>	128
<i>PBX(Diagnostic)</i>	128
<i>Qwest DSL(Benchmark)</i>	128
<i>UNE - P (POTS)(Benchmark)</i>	129
<i>UNE P (Centrex)(Diagnostic)</i>	129
<i>UNE P (Centrex 21)(Diagnostic)</i>	129
<i>ISDN Primary(Benchmark)</i>	129
<i>DS0(Diagnostic)</i>	130
<i>DS1(Benchmark)</i>	130
<i>Line Sharing(Parity)</i>	131
<i>Line Splitting(Benchmark)</i>	131
<i>Sub-Loop Unbundling(Diagnostic)</i>	131
<i>Unbundled Loop Analog(Parity)</i>	132
<i>Unbundled Loop - 2 Wire Non-Loaded(Parity)</i>	132
<i>Unbundled Loop - 4 Wire Non-Loaded(Diagnostic)</i>	132
<i>Unbundled Loop - DS1 Capable(Parity)</i>	132
<i>Unbundled Loop - XDSLi(Parity)</i>	133
<i>Unbundled Loop ISDN Capable(Parity)</i>	133
<i>Unbundled Loop - ADSL Qualified(Parity)</i>	133
<i>Unbundled Loop - DS3 Capable(Benchmark)</i>	133
<i>Dark Fiber - Loop(Diagnostic)</i>	134
<i>Enhanced Extended Loops - DS0 Capable(Benchmark)</i>	135
<i>Enhanced Extended Loops - DS1 Capable(Parity)</i>	135
<i>Enhanced Extended Loops - DS3 Capable(Parity)</i>	135
OP-5T - New Service Installation Quality Total (Percent)	136
<i>Residence(Diagnostic)</i>	136
<i>Business(Diagnostic)</i>	136
<i>PBX(Parity)</i>	136
<i>Qwest DSL(Diagnostic)</i>	136
<i>UNE - P (POTS)(Diagnostic)</i>	137
<i>UNE P (Centrex)(Diagnostic)</i>	137
<i>UNE P (Centrex 21)(Diagnostic)</i>	137
<i>ISDN Primary(Diagnostic)</i>	137
<i>DS0(Parity)</i>	138
<i>DS1(Parity)</i>	138
<i>Line Sharing(Diagnostic)</i>	139

Table of Contents

Section	Page Number
<i>Line Splitting(Diagnostic)</i>	139
<i>Sub-Loop Unbundling(Diagnostic)</i>	139
<i>Unbundled Loop Analog(Diagnostic)</i>	140
<i>Unbundled Loop - 2 Wire Non-Loaded(Diagnostic)</i>	140
<i>Unbundled Loop - 4 Wire Non-Loaded(Diagnostic)</i>	140
<i>Unbundled Loop - DS1 Capable(Diagnostic)</i>	140
<i>Unbundled Loop - XDSLi(Diagnostic)</i>	141
<i>Unbundled Loop ISDN Capable(Diagnostic)</i>	141
<i>Unbundled Loop - ADSL Qualified(Diagnostic)</i>	141
<i>Unbundled Loop - DS3 Capable(Parity)</i>	141
<i>Dark Fiber - Loop(Diagnostic)</i>	142
<i>Enhanced Extended Loops - DS0 Capable(Diagnostic)</i>	143
<i>Enhanced Extended Loops - DS1 Capable(Diagnostic)</i>	143
<i>Enhanced Extended Loops - DS3 Capable(Diagnostic)</i>	143
OP-5R - New Service Quality Multiple Report Rate (Percent)	144
<i>Residence(Diagnostic)</i>	144
<i>Business(Parity)</i>	144
<i>Qwest DSL(Diagnostic)</i>	144
<i>UNE - P (POTS)(Diagnostic)</i>	144
<i>UNE P (Centrex)(Diagnostic)</i>	145
<i>UNE P (Centrex 21)(Diagnostic)</i>	145
<i>ISDN Primary(Diagnostic)</i>	145
<i>Line Sharing(Diagnostic)</i>	146
<i>Line Splitting(Diagnostic)</i>	146
<i>UDIT DS1(Diagnostic)</i>	147
<i>UDIT Above DS1 Level(Diagnostic)</i>	147
<i>Unbundled Loop Analog(Diagnostic)</i>	147
<i>Unbundled Loop - 2 Wire Non-Loaded(Diagnostic)</i>	147
<i>Unbundled Loop - DS1 Capable(Diagnostic)</i>	148
<i>Unbundled Loop - XDSLi(Diagnostic)</i>	148
<i>Unbundled Loop ISDN Capable(Diagnostic)</i>	148
<i>Unbundled Loop - ADSL Qualified(Diagnostic)</i>	148
<i>LIS Trunk(Diagnostic)</i>	149
OP-5R - New Srevice Quality Multiple Report Rate (Percent)	150
<i>Enhanced Extended Loops - DS0 Capable(Diagnostic)</i>	150
<i>Enhanced Extended Loops - DS1 Capable(Diagnostic)</i>	150
OP-6A-1 - Delayed Days for Non-Facility Reasons (Average Days) - Dispatches within MSAs	151
<i>Residence(Parity)</i>	151
<i>Business(Parity)</i>	151
<i>Qwest DSL(Parity)</i>	151
<i>UNE - P (POTS)(Parity)</i>	151
<i>UNE P (Centrex)(Parity)</i>	152
<i>Line Sharing(Parity)</i>	152
<i>Line Splitting(Parity)</i>	152
OP-6A-2 - Delayed Days for Non-Facility Reasons (Average Days) - Dispatches outside MSAs	153
<i>Residence(Parity)</i>	153
<i>Qwest DSL(Parity)</i>	153

Table of Contents

Section	Page Number
<i>UNE - P (POTS)(Parity)</i>	153
OP-6A-3 - Delayed Days for Non-Facility Reasons (Average Days) - No dispatches	154
<i>Residence(Parity)</i>	154
<i>Business(Parity)</i>	154
<i>Qwest DSL(Parity)</i>	154
<i>UNE - P (POTS)(Parity)</i>	154
<i>Line Sharing(Parity)</i>	155
<i>Line Splitting(Parity)</i>	155
OP-6A-4 - Delayed Days for Non-Facility Reasons (Average Days) - Interval Zone One	156
<i>LIS Trunk(Parity)</i>	156
<i>UDIT Above DS1 Level(Parity)</i>	157
<i>Unbundled Loop Analog(Parity)</i>	157
<i>Unbundled Loop - 2 Wire Non-Loaded(Parity)</i>	157
<i>Unbundled Loop - DS1 Capable(Parity)</i>	157
<i>Unbundled Loop ISDN Capable(Diagnostic)</i>	158
<i>Unbundled Loop - ADSL Qualified(Parity)</i>	158
<i>Enhanced Extended Loops - DS0 Capable(Diagnostic)</i>	159
<i>Enhanced Extended Loops - DS3 Capable(Diagnostic)</i>	159
<i>Enhanced Extended Loops - DS1 Capable(Parity)</i>	160
OP-6A-5 - Delayed Days for Non-Facility Reasons (Average Days) - Interval Zone Two	161
<i>ISDN Primary(Parity)</i>	161
<i>PBX(Parity)</i>	161
<i>LIS Trunk(Parity)</i>	161
<i>UDIT DS1(Parity)</i>	162
<i>Unbundled Loop Analog(Parity)</i>	162
<i>Unbundled Loop - 2 Wire Non-Loaded(Diagnostic)</i>	162
<i>Unbundled Loop - DS1 Capable(Parity)</i>	162
<i>Unbundled Loop ISDN Capable(Parity)</i>	163
<i>Unbundled Loop - ADSL Qualified(Diagnostic)</i>	163
<i>Enhanced Extended Loops - DS1 Capable(Parity)</i>	164
OP-6B-1 - Delayed Days for Facility Reasons (Average Days) - Dispatches within MSAs	165
<i>Residence(Parity)</i>	165
<i>Business(Parity)</i>	165
<i>UNE - P (POTS)(Parity)</i>	165
OP-6B-2 - Delayed Days for Facility Reasons (Average Days) - Dispatches outside MSAs	166
<i>Residence(Parity)</i>	166
<i>UNE - P (POTS)(Parity)</i>	166
OP-6B-4 - Delayed Days for Facility Reasons (Average Days) - Interval Zone One	167
<i>Unbundled Loop Analog(Parity)</i>	167
<i>Unbundled Loop - 2 Wire Non-Loaded(Parity)</i>	167
<i>Unbundled Loop - DS1 Capable(Parity)</i>	167
<i>Unbundled Loop ISDN Capable(Diagnostic)</i>	167
<i>Unbundled Loop - ADSL Qualified(Parity)</i>	168
OP-6B-5 - Delayed Days for Facility Reasons (Average Days) - Interval Zone Two	169

Table of Contents

Section	Page Number
<i>ISDN Primary(Parity)</i>	169
<i>DS1(Parity)</i>	169
<i>Unbundled Loop Analog(Parity)</i>	170
<i>Unbundled Loop - 2 Wire Non-Loaded(Parity)</i>	170
<i>Unbundled Loop - DS1 Capable(Parity)</i>	170
<i>Unbundled Loop ISDN Capable(Parity)</i>	170
<i>Unbundled Loop - ADSL Qualified(Parity)</i>	171
<i>Dark Fiber - Loop(Diagnostic)</i>	171
OP-7 - Coordinated "Hot Cut" Interval (Hours:Minutes)	172
<i>Unbundled Loop - Analog(Diagnostic)</i>	172
<i>Unbundled Loop Other(Diagnostic)</i>	172
OP-8 - Number Portability Timeliness (Percent)	173
<i>Number Portability Timeliness(Percent)(OP-8B)(Benchmark)</i>	173
<i>Percentage of LNP Triggers Set Prior to the Frame Due Time(Percent)(OP-8C)(Benchmark)</i>	173
OP-13 - Coordinated Cuts on Time (Percent)	174
<i>Coordinated Cuts Completed on Time(Percent)Unbundled Loop - Analog(OP-13A)(Benchmark)</i>	174
<i>Coordinated Cuts Completed on Time(Percent)Unbundled Loop Other(OP-13A)(Benchmark)</i>	174
<i>Coordinated Cuts Started Without CLEC Approval(Percent)Unbundled Loop - Analog(OP-13B)(Diagnostic)</i>	174
<i>Coordinated Cuts Started Without CLEC Approval(Percent)Unbundled Loop Other(OP-13B)(Diagnostic)</i>	174
OP-15A - Interval for Pending Orders Delayed Past Due Date	175
<i>Residence(Parity)</i>	175
<i>Business(Parity)</i>	175
<i>UNE - P (POTS)(Parity)</i>	175
<i>Line Sharing(Parity)</i>	175
<i>Line Splitting(Parity)</i>	176
OP-15A - Interval for Pending Orders Delayed Past Due Date	177
<i>ISDN Primary(Parity)</i>	177
<i>DS0(Parity)</i>	177
OP-15A - Interval for Pending Orders Delayed Past Due Date	178
<i>LIS Trunk(Diagnostic)</i>	178
<i>UDIT Above DS1 Level(Parity)</i>	178
<i>Dark Fiber - IOF(Diagnostic)</i>	178
<i>Unbundled Loop Analog(Parity)</i>	178
<i>Unbundled Loop - 2 Wire Non-Loaded(Parity)</i>	179
<i>Unbundled Loop - DS1 Capable(Parity)</i>	179
<i>Unbundled Loop ISDN Capable(Parity)</i>	179
<i>Qwest DSL(Parity)</i>	179
<i>Dark Fiber - Loop(Diagnostic)</i>	180
<i>Enhanced Extended Loops (EELs)(Diagnostic)</i>	181
OP-15B - Count of Pending Orders Delayed for Facilities Reasons	182
<i>Residence(Diagnostic)</i>	182
<i>Business(Parity)</i>	182
<i>UNE - P (POTS)(Diagnostic)</i>	182
<i>Line Sharing(Parity)</i>	182

Table of Contents

Section	Page Number
<i>Line Splitting(Parity)</i>	183
<i>ISDN Primary(Parity)</i>	184
<i>DS0(Parity)</i>	184
<i>LIS Trunk(Diagnostic)</i>	185
<i>UDIT Above DS1 Level(Diagnostic)</i>	185
<i>Dark Fiber - IOF(Diagnostic)</i>	185
<i>Unbundled Loop Analog(Diagnostic)</i>	185
<i>Unbundled Loop - 2 Wire Non-Loaded(Diagnostic)</i>	186
<i>Unbundled Loop - DS1 Capable(Diagnostic)</i>	186
<i>Unbundled Loop ISDN Capable(Diagnostic)</i>	186
<i>Qwest DSL(Parity)</i>	186
<i>Dark Fiber - Loop(Diagnostic)</i>	187
<i>Enhanced Extended Loops (EELs)(Diagnostic)</i>	187
OP-17 - Timeliness of Disconnects associated with LNP Orders	188
<i>Timeliness of Disconnects associated with LNP Orders(Percent)(OP-17A)(Benchmark)</i>	188
<i>Timeliness of Disconnects associated with LNP Orders(Percent)(OP-17B)(Diagnostic)</i>	188
MR-2 - Calls Answered within 20 Seconds - Interconnect Repair Center (Percent)	189
<i>Calls Answered within 20 seconds - Interconnect Repair Center(Percent)(MR-2)(Diagnostic)</i>	189
MR-3A - Out of Service Cleared within 24 Hours (Percent) - Dispatches within MSAs	190
<i>Residence(Parity)</i>	190
<i>Business(Parity)</i>	190
<i>Centrex(Parity)</i>	190
<i>Centrex 21(Parity)</i>	190
<i>PBX(Parity)</i>	191
<i>UNE - P (POTS)(Parity)</i>	191
<i>UNE P (Centrex)(Parity)</i>	191
<i>UNE P (Centrex 21)(Parity)</i>	191
<i>Line Sharing(Parity)</i>	192
<i>Line Splitting(Parity)</i>	192
MR-3B - Out of Service Cleared within 24 Hours (Percent) - Dispatches outside MSAs	193
<i>Residence(Parity)</i>	193
<i>Business(Parity)</i>	193
<i>PBX(Parity)</i>	193
<i>UNE - P (POTS)(Parity)</i>	193
<i>UNE P (Centrex)(Parity)</i>	194
MR-3C - Out of Service Cleared within 24 Hours (Percent) - No dispatches	195
<i>Residence(Parity)</i>	195
<i>Business(Parity)</i>	195
<i>Centrex(Diagnostic)</i>	195
<i>Centrex 21(Diagnostic)</i>	195
<i>PBX(Parity)</i>	196
<i>UNE - P (POTS)(Parity)</i>	196
<i>UNE P (Centrex)(Diagnostic)</i>	196
<i>UNE P (Centrex 21)(Diagnostic)</i>	196
<i>Line Sharing(Parity)</i>	197
<i>Line Splitting(Parity)</i>	197

Table of Contents

Section	Page Number
MR-3D - Out of Service Cleared within 24 Hours (Percent) - Interval Zone One	198
<i>Qwest DSL(Parity)</i>	198
<i>Unbundled Loop Analog(Parity)</i>	198
<i>Unbundled Loop - 2 Wire Non-Loaded(Parity)</i>	198
<i>Unbundled Loop - ADSL Qualified(Parity)</i>	198
<i>Unbundled Loop - XDSLi(Parity)</i>	199
<i>Unbundled Loop ISDN Capable(Parity)</i>	199
MR-3E - Out of Service Cleared within 24 Hours (Percent) - Interval Zone Two	200
<i>Unbundled Loop Analog(Parity)</i>	200
<i>Unbundled Loop - 2 Wire Non-Loaded(Parity)</i>	200
<i>Unbundled Loop - ADSL Qualified(Parity)</i>	200
<i>Unbundled Loop ISDN Capable(Parity)</i>	200
MR-4A - All Troubles Cleared within 48 Hours (Percent) - Dispatches within MSAs	201
<i>Residence(Parity)</i>	201
<i>Business(Parity)</i>	201
<i>Centrex(Parity)</i>	201
<i>Centrex 21(Parity)</i>	201
<i>PBX(Diagnostic)</i>	202
<i>UNE - P (POTS)(Parity)</i>	202
<i>UNE P (Centrex)(Parity)</i>	202
<i>UNE P (Centrex 21)(Parity)</i>	202
<i>Line Sharing(Parity)</i>	203
<i>Line Splitting(Parity)</i>	203
MR-4B - All Troubles Cleared within 48 Hours (Percent) - Dispatches outside MSAs	204
<i>Residence(Parity)</i>	204
<i>Business(Parity)</i>	204
<i>Centrex 21(Diagnostic)</i>	204
<i>PBX(Parity)</i>	204
<i>UNE - P (POTS)(Parity)</i>	205
<i>UNE P (Centrex)(Parity)</i>	205
MR-4C - All Troubles Cleared within 48 Hours (Percent) - No dispatches	206
<i>Residence(Parity)</i>	206
<i>Business(Parity)</i>	206
<i>Centrex(Diagnostic)</i>	206
<i>Centrex 21(Diagnostic)</i>	206
<i>PBX(Parity)</i>	207
<i>UNE - P (POTS)(Parity)</i>	207
<i>UNE P (Centrex)(Diagnostic)</i>	207
<i>UNE P (Centrex 21)(Diagnostic)</i>	207
<i>Line Sharing(Parity)</i>	208
<i>Line Splitting(Parity)</i>	208
MR-4D - All Troubles Cleared within 48 Hours (Percent) - Interval Zone One	209
<i>Qwest DSL(Parity)</i>	209
<i>Unbundled Loop Analog(Parity)</i>	209
<i>Unbundled Loop - 2 Wire Non-Loaded(Parity)</i>	209

Table of Contents

Section	Page Number
<i>Unbundled Loop - ADSL Qualified(Parity)</i>	209
<i>Unbundled Loop - XDSL(Parity)</i>	210
<i>Unbundled Loop ISDN Capable(Parity)</i>	210
MR-4E - All Troubles Cleared within 48 Hours (Percent) - Interval Zone Two	211
<i>Qwest DSL(Parity)</i>	211
<i>Unbundled Loop Analog(Parity)</i>	211
<i>Unbundled Loop - 2 Wire Non-Loaded(Parity)</i>	211
<i>Unbundled Loop - ADSL Qualified(Parity)</i>	211
<i>Unbundled Loop ISDN Capable(Parity)</i>	212
MR-5A - All Troubles Cleared within 4 Hours (Percent) - Interval Zone One	213
<i>ISDN Primary(Parity)</i>	213
<i>DS0(Parity)</i>	213
<i>DS1(Parity)</i>	213
<i>Frame Relay(Parity)</i>	213
<i>LIS Trunk(Parity)</i>	214
<i>UDIT DS1(Parity)</i>	215
<i>UDIT Above DS1 Level(Parity)</i>	215
<i>Unbundled Loop - 4 Wire Non-Loaded(Parity)</i>	215
<i>Unbundled Loop - DS1 Capable(Parity)</i>	215
<i>Unbundled Loop - DS3 Capable(Parity)</i>	216
<i>E911(Parity)</i>	216
<i>Enhanced Extended Loops - DS0 Capable(Diagnostic)</i>	217
<i>Enhanced Extended Loops - DS3 Capable(Diagnostic)</i>	217
<i>Enhanced Extended Loops - DS1 Capable(Parity)</i>	218
MR-5B - All Troubles Cleared within 4 Hours (Percent) - Interval Zone Two	219
<i>ISDN Primary(Diagnostic)</i>	219
<i>DS0(Parity)</i>	219
<i>DS1(Parity)</i>	219
<i>LIS Trunk(Parity)</i>	219
<i>UDIT DS1(Parity)</i>	220
<i>UDIT Above DS1 Level(Parity)</i>	220
<i>Unbundled Loop - DS1 Capable(Parity)</i>	220
<i>E911(Parity)</i>	220
<i>Enhanced Extended Loops - DS1 Capable(Parity)</i>	221
MR-6A - Mean Time to Restore (Hours:Minutes) - Dispatches within MSAs	222
<i>Residence(Parity)</i>	222
<i>Business(Parity)</i>	222
<i>Centrex(Parity)</i>	222
<i>Centrex 21(Parity)</i>	222
<i>PBX(Parity)</i>	223
<i>UNE - P (POTS)(Parity)</i>	223
<i>UNE P (Centrex)(Parity)</i>	223
<i>UNE P (Centrex 21)(Parity)</i>	223
<i>Line Sharing(Parity)</i>	224
<i>Line Splitting(Parity)</i>	224
MR-6B - Mean Time to Restore (Hours:Minutes) - Dispatches outside MSAs	225

Table of Contents

Section	Page Number
<i>Residence(Parity)</i>	225
<i>Business(Parity)</i>	225
<i>Centrex 21(Parity)</i>	225
<i>PBX(Parity)</i>	225
<i>UNE - P (POTS)(Parity)</i>	226
<i>UNE P (Centrex)(Parity)</i>	226
MR-6C - Mean Time to Restore (Hours:Minutes) - No dispatches	227
<i>Residence(Parity)</i>	227
<i>Business(Parity)</i>	227
<i>Centrex(Parity)</i>	227
<i>Centrex 21(Parity)</i>	227
<i>PBX(Parity)</i>	228
<i>UNE - P (POTS)(Parity)</i>	228
<i>UNE P (Centrex)(Parity)</i>	228
<i>UNE P (Centrex 21)(Parity)</i>	228
<i>Line Sharing(Parity)</i>	229
<i>Line Splitting(Parity)</i>	229
MR-6D - Mean Time to Restore (Hours:Minutes) - Interval Zone One	230
<i>ISDN Primary(Parity)</i>	230
<i>DS0(Parity)</i>	230
<i>DS1(Parity)</i>	230
<i>Frame Relay(Parity)</i>	230
<i>LIS Trunk(Parity)</i>	231
<i>UDIT DS1(Parity)</i>	232
<i>UDIT Above DS1 Level(Parity)</i>	232
<i>Dark Fiber - IOF(Diagnostic)</i>	232
<i>Unbundled Loop Analog(Parity)</i>	232
<i>Unbundled Loop - 2 Wire Non-Loaded(Parity)</i>	233
<i>Unbundled Loop - 4 Wire Non-Loaded(Parity)</i>	233
<i>Unbundled Loop - DS1 Capable(Parity)</i>	233
<i>Unbundled Loop - XDSLi(Parity)</i>	233
<i>Unbundled Loop ISDN Capable(Parity)</i>	234
<i>Unbundled Loop - ADSL Qualified(Parity)</i>	234
<i>Unbundled Loop - DS3 Capable(Parity)</i>	234
<i>Qwest DSL(Parity)</i>	234
<i>Dark Fiber - Loop(Parity)</i>	235
<i>E911(Parity)</i>	235
<i>Enhanced Extended Loops - DS0 Capable(Diagnostic)</i>	236
<i>Enhanced Extended Loops - DS3 Capable(Diagnostic)</i>	236
<i>Enhanced Extended Loops - DS1 Capable(Parity)</i>	237
MR-6E - Mean Time to Restore (Hours:Minutes) - Interval Zone Two	238
<i>ISDN Primary(Parity)</i>	238
<i>DS0(Parity)</i>	238
<i>DS1(Parity)</i>	238
<i>LIS Trunk(Parity)</i>	238
<i>UDIT DS1(Parity)</i>	239
<i>UDIT Above DS1 Level(Diagnostic)</i>	239
<i>Unbundled Loop Analog(Parity)</i>	239

Table of Contents

Section	Page Number
<i>Unbundled Loop - 2 Wire Non-Loaded(Parity)</i>	239
<i>Unbundled Loop - DS1 Capable(Parity)</i>	240
<i>Unbundled Loop ISDN Capable(Parity)</i>	240
<i>Unbundled Loop - ADSL Qualified(Parity)</i>	240
<i>Qwest DSL(Parity)</i>	240
<i>E911(Parity)</i>	241
<i>Enhanced Extended Loops - DS1 Capable(Parity)</i>	242
MR-7A - Repair Repeat Report Rate (Percent) - Dispatches within MSAs	243
<i>Residence(Parity)</i>	243
<i>Business(Parity)</i>	243
<i>Centrex(Parity)</i>	243
<i>Centrex 21(Parity)</i>	243
<i>PBX(Diagnostic)</i>	244
<i>UNE - P (POTS)(Parity)</i>	244
<i>UNE P (Centrex)(Parity)</i>	244
<i>UNE P (Centrex 21)(Parity)</i>	244
<i>Line Sharing(Parity)</i>	245
<i>Line Splitting(Parity)</i>	245
MR-7B - Repair Repeat Report Rate (Percent) - Dispatches outside MSAs	246
<i>Residence(Parity)</i>	246
<i>Business(Parity)</i>	246
<i>Centrex 21(Parity)</i>	246
<i>PBX(Diagnostic)</i>	246
<i>UNE - P (POTS)(Parity)</i>	247
<i>UNE P (Centrex)(Diagnostic)</i>	247
MR-7C - Repair Repeat Report Rate (Percent) - No dispatches	248
<i>Residence(Parity)</i>	248
<i>Business(Parity)</i>	248
<i>Centrex(Parity)</i>	248
<i>Centrex 21(Parity)</i>	248
<i>PBX(Parity)</i>	249
<i>UNE - P (POTS)(Parity)</i>	249
<i>UNE P (Centrex)(Parity)</i>	249
<i>UNE P (Centrex 21)(Parity)</i>	249
<i>Line Sharing(Parity)</i>	250
<i>Line Splitting(Parity)</i>	250
MR-7D - Repair Repeat Report Rate (Percent) - Interval Zone One	251
<i>ISDN Primary(Diagnostic)</i>	251
<i>DS0(Parity)</i>	251
<i>DS1(Parity)</i>	251
<i>Frame Relay(Parity)</i>	251
<i>LIS Trunk(Parity)</i>	252
<i>UDIT DS1(Parity)</i>	253
<i>UDIT Above DS1 Level(Parity)</i>	253
<i>Unbundled Loop Analog(Parity)</i>	253
<i>Unbundled Loop - 2 Wire Non-Loaded(Parity)</i>	253
<i>Unbundled Loop - 4 Wire Non-Loaded(Parity)</i>	254

Table of Contents

Section	Page Number
<i>Unbundled Loop - DS1 Capable(Parity)</i>	254
<i>Unbundled Loop - XDSL(Diagnostic)</i>	254
<i>Unbundled Loop ISDN Capable(Parity)</i>	254
<i>Unbundled Loop - ADSL Qualified(Parity)</i>	255
<i>Qwest DSL(Parity)</i>	255
<i>Dark Fiber - Loop(Diagnostic)</i>	255
<i>E911(Diagnostic)</i>	255
<i>Enhanced Extended Loops - DS0 Capable(Diagnostic)</i>	256
<i>Enhanced Extended Loops - DS3 Capable(Diagnostic)</i>	256
<i>Enhanced Extended Loops - DS1 Capable(Parity)</i>	257
MR-7E - Repair Repeat Report Rate (Percent) - Interval Zone Two	258
<i>ISDN Primary(Parity)</i>	258
<i>DS0(Parity)</i>	258
<i>DS1(Parity)</i>	258
<i>LIS Trunk(Parity)</i>	258
<i>UDIT DS1(Parity)</i>	259
<i>UDIT Above DS1 Level(Parity)</i>	259
<i>Unbundled Loop Analog(Parity)</i>	259
<i>Unbundled Loop - 2 Wire Non-Loaded(Parity)</i>	259
<i>Unbundled Loop - DS1 Capable(Parity)</i>	260
<i>Unbundled Loop ISDN Capable(Parity)</i>	260
<i>Unbundled Loop - ADSL Qualified(Parity)</i>	260
<i>Qwest DSL(Parity)</i>	260
<i>E911(Diagnostic)</i>	261
<i>Enhanced Extended Loops - DS1 Capable(Parity)</i>	262
MR-8 - Trouble Rate (Percent)	263
<i>Residence(Parity)</i>	263
<i>Business(Parity)</i>	263
<i>Centrex(Parity)</i>	263
<i>Centrex 21(Parity)</i>	263
<i>PBX(Parity)</i>	264
<i>Basic Rate ISDN(Parity)</i>	264
<i>Qwest DSL(Parity)</i>	264
<i>ISDN Primary(Parity)</i>	264
<i>DS0(Parity)</i>	265
<i>DS1(Parity)</i>	265
<i>DS3(Parity)</i>	265
<i>Frame Relay(Parity)</i>	265
<i>LIS Trunk(Parity)</i>	266
<i>UNE - P (POTS)(Parity)</i>	266
<i>UNE P (Centrex)(Parity)</i>	266
<i>UNE P (Centrex 21)(Parity)</i>	266
<i>Line Sharing(Parity)</i>	267
<i>Line Splitting(Parity)</i>	267
<i>Sub-Loop Unbundling(Parity)</i>	268
<i>UDIT DS1(Parity)</i>	269
<i>UDIT Above DS1 Level(Parity)</i>	269
<i>Dark Fiber - IOF(Parity)</i>	269
<i>Unbundled Loop Analog(Parity)</i>	269

Table of Contents

Section	Page Number
<i>Unbundled Loop - 2 Wire Non-Loaded(Parity)</i>	270
<i>Unbundled Loop - 4 Wire Non-Loaded(Parity)</i>	270
<i>Unbundled Loop - DS1 Capable(Parity)</i>	270
<i>Unbundled Loop - XDSLi(Parity)</i>	270
<i>Unbundled Loop ISDN Capable(Parity)</i>	271
<i>Unbundled Loop - ADSL Qualified(Parity)</i>	271
<i>Unbundled Loop - DS3 Capable(Parity)</i>	271
<i>Dark Fiber - Loop(Parity)</i>	271
<i>E911(Parity)</i>	272
<i>Enhanced Extended Loops - DS0 Capable(Diagnostic)</i>	273
<i>Enhanced Extended Loops - DS3 Capable(Parity)</i>	273
<i>Enhanced Extended Loops - DS1 Capable(Parity)</i>	274
MR-9A - Repair Appointments Met (Percent) - Dispatches within MSAs	275
<i>Residence(Parity)</i>	275
<i>Business(Parity)</i>	275
<i>Centrex(Parity)</i>	275
<i>Centrex 21(Parity)</i>	275
<i>UNE - P (POTS)(Parity)</i>	276
MR-9B - Repair Appointments Met (Percent) - Dispatches outside MSAs	277
<i>Residence(Parity)</i>	277
<i>Business(Parity)</i>	277
<i>Centrex 21(Parity)</i>	277
<i>PBX(Parity)</i>	277
<i>UNE - P (POTS)(Parity)</i>	278
MR-9C - Repair Appointments Met (Percent) - No dispatches	279
<i>Residence(Parity)</i>	279
<i>Business(Parity)</i>	279
<i>Centrex(Parity)</i>	279
<i>Centrex 21(Parity)</i>	279
<i>UNE - P (POTS)(Parity)</i>	280
MR-10 - Customer-Related Trouble Reports (Percent)	281
<i>Residence(Parity)</i>	281
<i>Business(Parity)</i>	281
<i>Centrex(Parity)</i>	281
<i>Centrex 21(Parity)</i>	281
<i>PBX(Parity)</i>	282
<i>Qwest DSL(Parity)</i>	282
<i>ISDN Primary(Parity)</i>	282
<i>DS0(Parity)</i>	282
<i>DS1(Parity)</i>	283
<i>Frame Relay(Parity)</i>	283
<i>LIS Trunk(Parity)</i>	283
<i>UNE - P (POTS)(Parity)</i>	283
<i>UNE P (Centrex)(Parity)</i>	284
<i>UNE P (Centrex 21)(Parity)</i>	284
<i>UDIT DS1(Parity)</i>	285
<i>UDIT Above DS1 Level(Parity)</i>	285

Table of Contents

Section	Page Number
<i>Unbundled Loop Analog(Parity)</i>	285
<i>Unbundled Loop - 2 Wire Non-Loaded(Parity)</i>	285
<i>Unbundled Loop - 4 Wire Non-Loaded(Parity)</i>	286
<i>Unbundled Loop - DS1 Capable(Parity)</i>	286
<i>Unbundled Loop - XDSLi(Parity)</i>	286
<i>Unbundled Loop ISDN Capable(Parity)</i>	286
<i>Unbundled Loop - ADSL Qualified(Parity)</i>	287
<i>Unbundled Loop - DS3 Capable(Parity)</i>	287
<i>E911(Parity)</i>	287
MR-11 - LNP Trouble Reports Cleared	288
<i>LNP Trouble Reports Cleared within 4 Hours(Percent)(MR-11A)(Benchmark)</i>	288
<i>LNP Trouble Reports Cleared within 48 Hours - All Volumes(Percent)(MR-11B)(Benchmark)</i>	288
BI-1 - Time to Provide Recorded Usage Records	289
<i>Time to Provide Usage Records(Whole Number)UNEs and Resale Aggregate(BI-1A)(Parity)</i>	289
<i>Time to Provide Usage Records(Percent)Jointly-provided Switched Access(BI-1B)(Benchmark)</i>	290
BI-1 - Time to Provide Recorded Usage Reports	291
<i>Time to Provide Usage Records [CAT11](Whole Number)UNEs and Resale Aggregate(BI-1C-1)(Parity)</i>	291
<i>Time to Provide Usage Records [CAT10](Whole Number)UNEs and Resale Aggregate(BI-1C-2)(Parity)</i>	292
BI-2 - Invoices Delivered within 10 Days	293
<i>Invoices Delivered within 10 Days(Percent)All(BI-2)(Diagnostic)</i>	293
BI-3 - Billing Accuracy - Adjustments for Errors	294
<i>Billing Accuracy - Adjustments for Errors(Percent)UNEs and Resale Aggregate(BI-3A)(Parity)</i>	294
<i>Billing Accuracy - Adjustments for Errors(Percent)Reciprocal Compensation(BI-3B)(Benchmark)</i>	295
BI-4 - Billing Completeness	296
<i>Billing Completeness(Percent)UNEs and Resale Aggregate(BI-4A)(Parity)</i>	296
<i>Billing Completeness(Percent)Reciprocal Compensation(BI-4B)(Benchmark)</i>	297
BI-5 - Billing Accuracy & Claims Processing	298
<i>Billing Accuracy & Claims Processing - Acknowledgment(Percent)All(BI-5A)(Benchmark)</i>	298
<i>Billing Accuracy & Claims Processing - Resolution(Percent)All(BI-5B)(Benchmark)</i>	298
DB-1 - Time to Update Databases	299
<i>Time to Update Databases(Hours and Minutes)E911(DB-1A)(Diagnostic)</i>	299
<i>Time to Update Databases(Whole Number)LIDB(DB-1B)(Diagnostic)</i>	299
<i>Time to Update Databases(Whole Number)Directory Listing(DB-1C-1)(Diagnostic)</i>	299
DB-2 - Accurate Database Updates	300
<i>Accurate Database Updates(Percent)Directory Listing(DB-2C-1)(Diagnostic)</i>	300
DA-1 - Speed of Answer - Directory Assistance	301
<i>Speed of Answer - Directory Assistance(Whole Number)(DA-1)(Diagnostic)</i>	301
OS-1 - Speed of Answer - Operator Services	302
<i>Speed of Answer - Operator Services(Whole Number)(OS-1)(Diagnostic)</i>	302

Table of Contents

Section	Page Number
NI-1 - Trunk Blocking	303
<i>Trunk Blockage to Qwest Tandem Offices(NI-1A)(Benchmark)</i>	303
<i>Trunk Blockage to Qwest End Offices(NI-1B)(Benchmark)</i>	303
<i>Trunk Blockage to Qwest Tandem Offices(Percent)(NI-1C)(Diagnostic)</i>	304
<i>Trunk Blockage to Qwest End Offices(Percent)(NI-1D)(Diagnostic)</i>	304
NP-1 - NXX Code Activation	305
<i>NXX Code Activation(Whole Number)(NP-1A)(Diagnostic)</i>	305
CP-1 - Collocation Completion Interval (Average Days)	306
<i>Scheduled Interval 90 Calender Days or Less(CP-1A)(Benchmark)</i>	306
<i>Scheduled Interval 91 to 120 Calendar Days(CP-1B)(Benchmark)</i>	306
<i>Scheduled Interval 121 to 150 Calendar Days(CP-1C)(Benchmark)</i>	306
CP-2 - Collocations Completed within Scheduled Intervals (Percent)	307
<i>Non-Forcasted & Late Forecasted Collocations(CP-2B)(Benchmark)</i>	307
<i>Collocations with Intervals Longer than 120 Days(CP-2C)(Benchmark)</i>	307
CP-3 - Collocation Feasibility Study Interval (Average Days)	308
<i>Collocation Feasibility Study Interval(CP-3)(Benchmark)</i>	308
CP-4 - Collocation Feasibility Study Commitments Met (Percent)	309
<i>Collocation Feasibility Study Commitments Met(CP-4)(Benchmark)</i>	309

GA-1 - Gateway Availability - IMA-GUI

Gateway Availability - IMA-GUI(Percent)All(GA-1)(Benchmark)				
Date	Numerator	Denominator	CLEC Result	
Jun-04	28640	28800	99.44%	
Jul-04	29562	29700	99.54%	
Aug-04	29092	29160	99.77%	
Sep-04	28800	28800	100.00%	
Oct-04	28365	28500	99.53%	
Nov-04	28800	28800	100.00%	
Dec-04	29744	29880	99.54%	
Jan-05	28955	28980	99.91%	
Feb-05	26588	26640	99.80%	
Mar-05	29834	29880	99.85%	
Apr-05	28066	28140	99.74%	
May-05	29096	29160	99.78%	

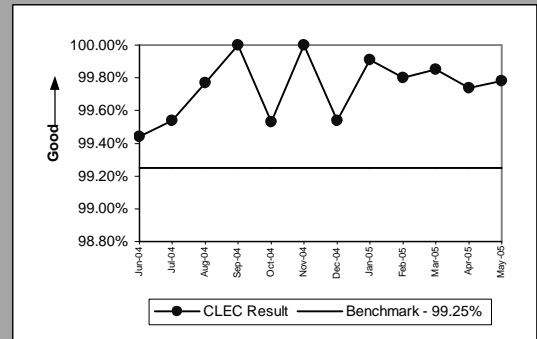

Gateway Availability - IMA-GUI(Percent)SIA(GA-1)(Benchmark)				
Date	Numerator	Denominator	CLEC Result	
Jun-04	28800	28800	100.00%	
Jul-04	29680	29700	99.93%	
Aug-04	29160	29160	100.00%	
Sep-04	28800	28800	100.00%	
Oct-04	28980	28980	100.00%	
Nov-04	28800	28800	100.00%	
Dec-04	29880	29880	100.00%	
Jan-05	28980	28980	100.00%	
Feb-05	26640	26640	100.00%	
Mar-05	29880	29880	100.00%	
Apr-05	28620	28620	100.00%	
May-05	29160	29160	100.00%	

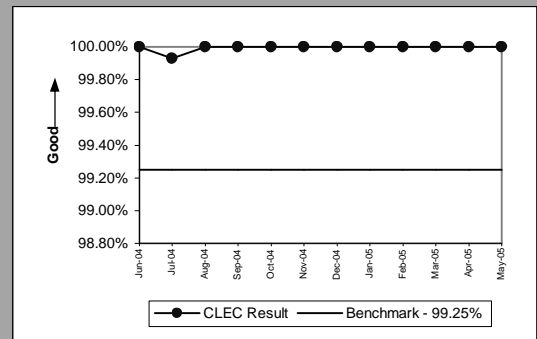

GA-2 - Gateway Availability - IMA-EDI

Gateway Availability - IMA-EDI(Percent)(GA-2)(Benchmark)				
Date	Numerator	Denominator		CLEC Result
Jun-04	28640	28800		99.44%
Jul-04	29700	29700		100.00%
Aug-04	29114	29160		99.84%
Sep-04	28673	28800		99.56%
Oct-04	28421	28500		99.72%
Nov-04	28800	28800		100.00%
Dec-04	29744	29880		99.54%
Jan-05	28971	28980		99.97%
Feb-05	26640	26640		100.00%
Mar-05	29834	29880		99.85%
Apr-05	28140	28140		100.00%
May-05	29160	29160		100.00%

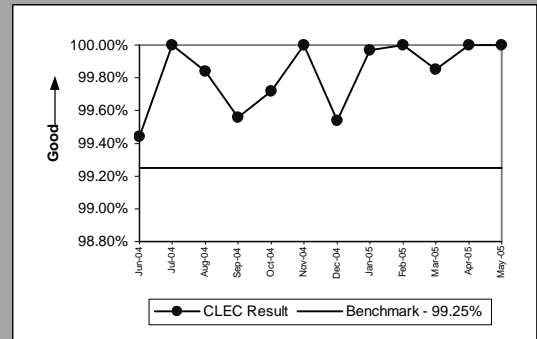

GA-3 - Gateway Availability - EB-TA

Gateway Availability - EB-TA(Percent)(GA-3)(Benchmark)				
Date	Numerator	Denominator	CLEC Result	
Jun-04	41273	41340	99.84%	
Jul-04	43140	43140	100.00%	
Aug-04	42853	42900	99.89%	
Sep-04	41760	41760	100.00%	
Oct-04	42720	42720	100.00%	
Nov-04	41501	41760	99.38%	
Dec-04	42660	42660	100.00%	
Jan-05	42840	42840	100.00%	
Feb-05	38880	38880	100.00%	
Mar-05	43200	43200	100.00%	
Apr-05	41700	41700	100.00%	
May-05	42900	42900	100.00%	

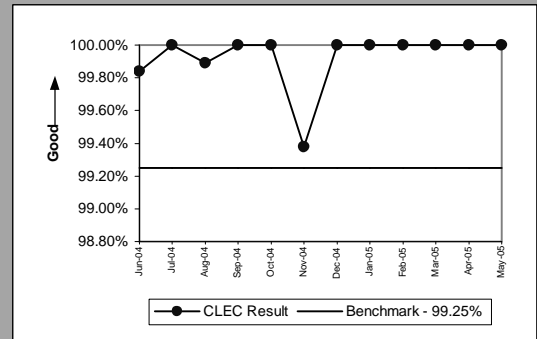

GA-4 - System Availability - EXACT

System Availability - EXACT(Percent)(GA-4)(Benchmark)				
Date	Numerator	Denominator	CLEC Result	
Jun-04	21960	21960	100.00%	
Jul-04	22500	22500	100.00%	
Aug-04	21960	21960	100.00%	
Sep-04	21960	21960	100.00%	
Oct-04	21600	21600	100.00%	
Nov-04	21960	21960	100.00%	
Dec-04	22860	22860	100.00%	
Jan-05	21600	21600	100.00%	
Feb-05	20160	20160	100.00%	
Mar-05	22860	22860	100.00%	
Apr-05	21600	21600	100.00%	
May-05	21960	21960	100.00%	

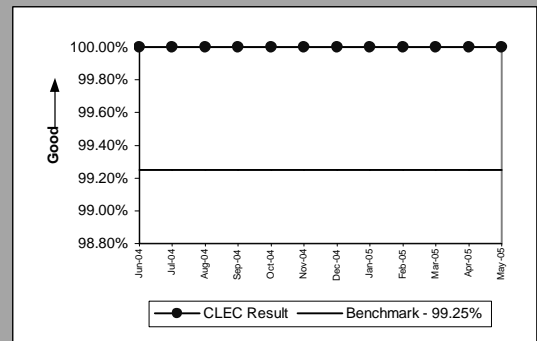

GA-6 - Gateway Availability - GUI - Repair

Gateway Availability - GUI - Repair(Percent)(GA-6)(Benchmark)				
Date	Numerator	Denominator	Result	
Jun-04	37343	37410	99.82%	
Jul-04	38955	38955	100.00%	
Aug-04	38455	38850	98.98%	
Sep-04	37770	37770	100.00%	
Oct-04	38604	38610	99.98%	
Nov-04	37723	37770	99.88%	
Dec-04	38542	38595	99.86%	
Jan-05	38730	38730	100.00%	
Feb-05	35108	35160	99.85%	
Mar-05	38647	38655	99.98%	
Apr-05	37650	37650	100.00%	
May-05	38850	38850	100.00%	

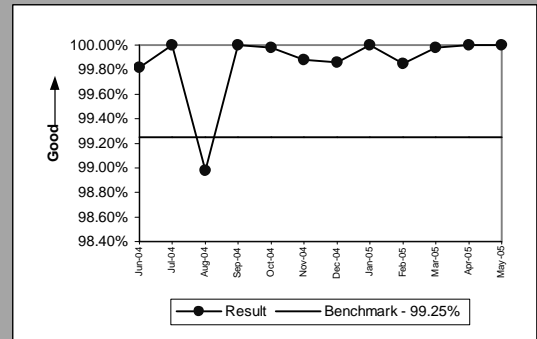

GA-7 - Timely Outage Resolution following Software Releases

Timely Outage Resolution following Software Releases(Percent)(GA-7)(Benchmark)			
Date	CLEC Num	CLEC Denom	CLEC Result
Jun-04	0	0	
Jul-04	0	0	
Aug-04	0	0	
Sep-04	0	0	
Oct-04	1	1	100.00%
Nov-04	0	0	
Dec-04	0	0	
Jan-05	0	0	
Feb-05	0	0	
Mar-05	0	0	
Apr-05	0	0	
May-05	0	0	

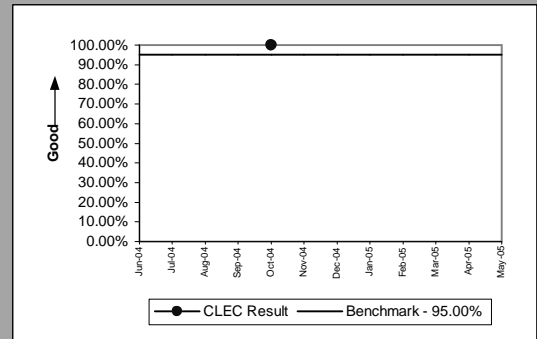

If the outage volume is less than 20 in the reporting month, the standard is 1 miss

PO-1 - Pre-Order/Order Response Times

Pre-Order Response Times (Appt. Scheduler)(Whole Number)IMA Request(PO-1A-1)(Diagnostic)					
Date	Numerator	Denominator	CLEC Result	Standard Dev	
Jun-04	1498.16	2456	0.61	1.81	
Jul-04	1376.77	2257	0.61	1.96	
Aug-04	1540.86	2526	0.61	1.93	
Sep-04	1481.40	2469	0.60	1.75	
Oct-04	614.16	2559	0.24	0.88	
Nov-04	267.40	2674	0.10	0.01	
Dec-04	237.60	2376	0.10	0.01	
Jan-05	260.70	2607	0.10	0.01	
Feb-05	230.60	2306	0.10	0.01	
Mar-05	252.60	2526	0.10	0.01	
Apr-05	222.40	2224	0.10	0.01	
May-05	257.10	2571	0.10	0.01	

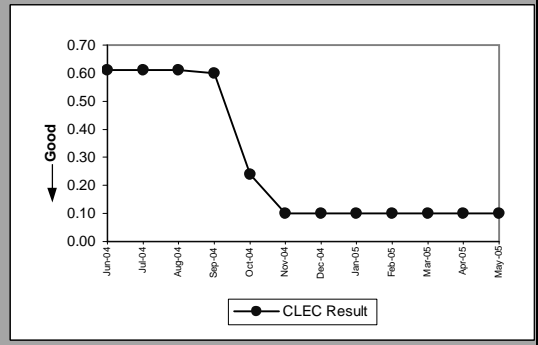

Pre-Order Response Times (Appt. Scheduler)(Whole Number)IMA Response/Accept(PO-1A-1)(Diagnostic)					
Date	Numerator	Denominator	CLEC Result	Standard Dev	
Jun-04	3266.48	2456	1.33	0.72	
Jul-04	3227.51	2257	1.43	0.83	
Aug-04	3334.32	2526	1.32	0.77	
Sep-04	3209.70	2469	1.30	0.70	
Oct-04	3940.86	2559	1.54	0.56	
Nov-04	4652.76	2674	1.74	0.38	
Dec-04	4181.76	2376	1.76	0.50	
Jan-05	4796.88	2607	1.84	1.08	
Feb-05	4219.98	2306	1.83	0.53	
Mar-05	4521.54	2526	1.79	0.42	
Apr-05	4047.68	2224	1.82	0.65	
May-05	4499.25	2571	1.75	0.34	

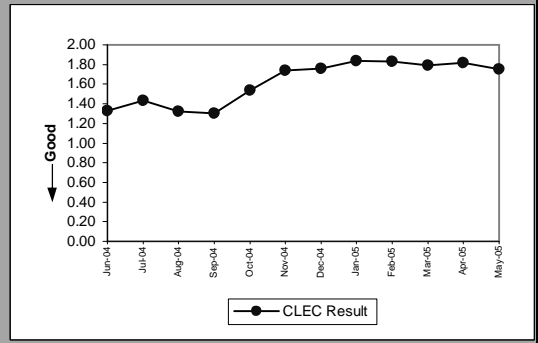

Pre-Order Response Times (Appt. Scheduler)(Whole Number)IMA Aggregate(PO-1A-1)(Benchmark)				
Date	Numerator	Denominator	CLEC Result	Standard Dev
Jun-04	4764.64	2456	1.94	
Jul-04	4604.28	2257	2.04	
Aug-04	4875.18	2526	1.93	
Sep-04	4691.10	2469	1.90	
Oct-04	4555.02	2559	1.78	
Nov-04	4920.16	2674	1.84	
Dec-04	4419.36	2376	1.86	
Jan-05	5057.58	2607	1.94	
Feb-05	4450.58	2306	1.93	
Mar-05	4774.14	2526	1.89	
Apr-05	4270.08	2224	1.92	
May-05	4756.35	2571	1.85	

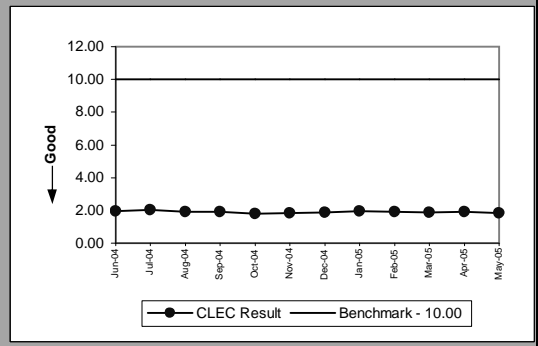

Pre-Order Response Times (Service Availability)(Whole Number)IMA Request(PO-1A-2)(Diagnostic)					
Date	Numerator	Denominator	CLEC Result	Standard Dev	
Jun-04	1527.07	4819	0.32	0.31	
Jul-04	1354.28	4501	0.30	0.07	
Aug-04	1477.21	4831	0.31	0.24	
Sep-04	1482.44	4801	0.31	0.29	
Oct-04	888.99	4875	0.18	0.11	
Nov-04	527.74	5090	0.10	0.00	
Dec-04	444.80	4368	0.10	0.01	
Jan-05	495.34	4869	0.10	0.00	
Feb-05	448.30	4367	0.10	0.00	
Mar-05	503.04	4933	0.10	0.01	
Apr-05	425.44	4168	0.10	0.01	
May-05	496.78	4868	0.10	0.00	

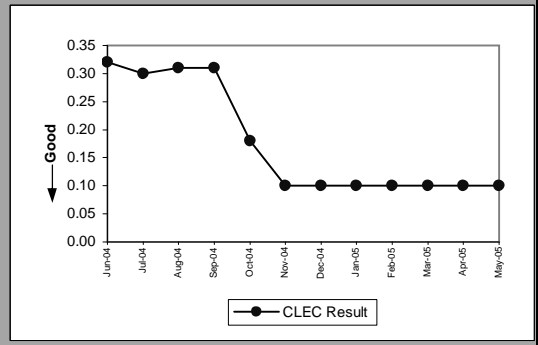

PO-1 - Pre-Order/Order Response Times

Pre-Order Response Times (Service Availability)(Whole Number)IMA Response(PO-1A-2)(Diagnostic)					
Date	Numerator	Denominator	CLEC Result	Standard Dev	
Jun-04	22913.26	4819	4.75	4.25	
Jul-04	18136.63	4502	4.03	4.22	
Aug-04	20732.58	4831	4.29	4.53	
Sep-04	19913.35	4801	4.15	4.63	
Oct-04	17862.78	4875	3.66	4.29	
Nov-04	18330.21	5090	3.60	4.36	
Dec-04	16701.07	4368	3.82	4.36	
Jan-05	18813.83	4869	3.86	4.65	
Feb-05	16785.90	4367	3.84	5.41	
Mar-05	18787.22	4933	3.81	5.42	
Apr-05	15435.70	4168	3.70	5.12	
May-05	18729.81	4868	3.85	5.52	

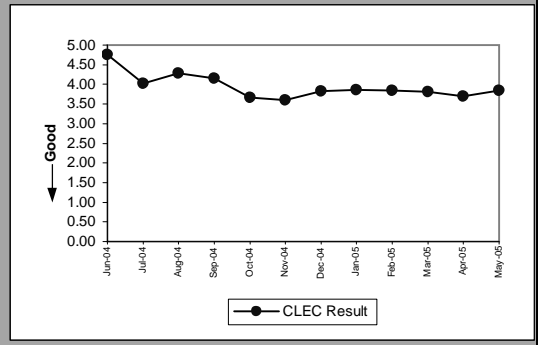

Pre-Order Response Times (Service Availability)(Whole Number)IMA Aggregate(PO-1A-2)(Benchmark)					
Date	Numerator	Denominator	CLEC Result	Standard Dev	
Jun-04	24440.33	4819	5.07	5.07	
Jul-04	19490.91	4501	4.33	4.33	
Aug-04	22209.79	4831	4.60	4.60	
Sep-04	21395.79	4801	4.46	4.46	
Oct-04	18751.77	4875	3.85	3.85	
Nov-04	18857.95	5090	3.70	3.70	
Dec-04	17145.87	4368	3.93	3.93	
Jan-05	19309.17	4869	3.97	3.97	
Feb-05	17234.20	4367	3.95	3.95	
Mar-05	19290.26	4933	3.91	3.91	
Apr-05	15861.14	4168	3.81	3.81	
May-05	19226.59	4868	3.95	3.95	

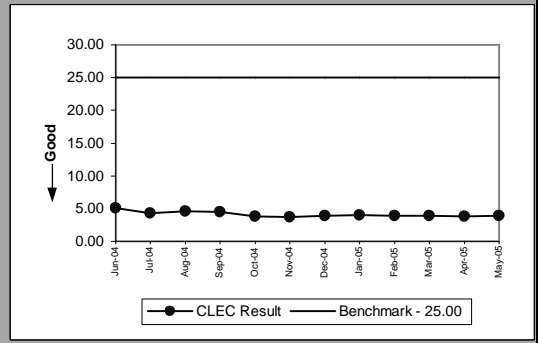

Pre-Order Response Times (Facility Check)(Whole Number)IMA Request(PO-1A-3)(Diagnostic)					
Date	Numerator	Denominator	CLEC Result	Standard Dev	
Jun-04	1037.40	1140	0.91	2.49	
Jul-04	714.84	1036	0.69	2.31	
Aug-04	896.97	1031	0.87	2.52	
Sep-04	880.63	1061	0.83	2.42	
Oct-04	324.48	1014	0.32	1.29	
Nov-04	113.10	1131	0.10	0.01	
Dec-04	100.30	1003	0.10	0.01	
Jan-05	107.70	1077	0.10	0.01	
Feb-05	92.10	921	0.10	0.00	
Mar-05	106.90	1069	0.10	0.01	
Apr-05	90.90	909	0.10	0.01	
May-05	106.90	1069	0.10	0.01	

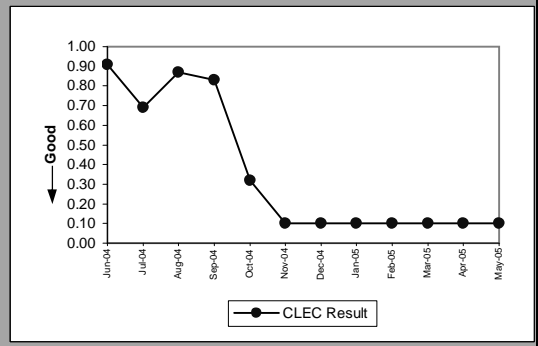

Pre-Order Response Times (Facility Check)(Whole Number)IMA Response(PO-1A-3)(Diagnostic)					
Date	Numerator	Denominator	CLEC Result	Standard Dev	
Jun-04	12790.80	1140	11.22	3.23	
Jul-04	11489.24	1036	11.09	4.52	
Aug-04	11557.51	1031	11.21	4.19	
Sep-04	11289.04	1061	10.64	2.33	
Oct-04	6986.46	1014	6.89	3.34	
Nov-04	6344.91	1131	5.61	2.69	
Dec-04	5546.59	1003	5.53	2.82	
Jan-05	5977.35	1077	5.55	2.42	
Feb-05	4872.09	921	5.29	2.31	
Mar-05	5601.56	1069	5.24	2.43	
Apr-05	4617.72	909	5.08	2.27	
May-05	5462.59	1069	5.11	1.95	

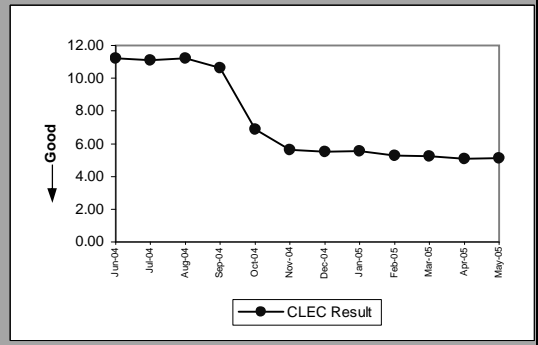

PO-1 - Pre-Order/Order Response Times

Pre-Order Response Times (Facility Check)(Whole Number)IMA Aggregate(PO-1A-3)(Benchmark)					
Date	Numerator	Denominator	CLEC Result	Standard Dev	
Jun-04	13828.20	1140	12.13		
Jul-04	12204.08	1036	11.78		
Aug-04	12454.48	1031	12.08		
Sep-04	12169.67	1061	11.47		
Oct-04	7310.94	1014	7.21		
Nov-04	6458.01	1131	5.71		
Dec-04	5646.89	1003	5.63		
Jan-05	6085.05	1077	5.65		
Feb-05	4964.19	921	5.39		
Mar-05	5708.46	1069	5.34		
Apr-05	4708.62	909	5.18		
May-05	5569.49	1069	5.21		

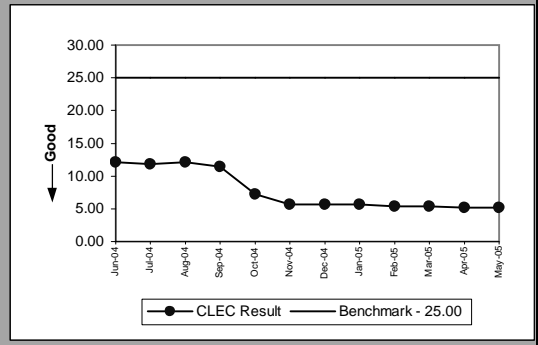

Pre-Order Response Times (Address Validation)(Whole Number)IMA Request(PO-1A-4)(Diagnostic)					
Date	Numerator	Denominator	CLEC Result	Standard Dev	
Jun-04	7427.02	8990	0.83	2.76	
Jul-04	6753.07	7988	0.85	2.98	
Aug-04	6954.17	8458	0.82	2.94	
Sep-04	6818.33	8347	0.82	2.78	
Oct-04	3765.88	8298	0.45	1.67	
Nov-04	2611.23	8960	0.29	0.33	
Dec-04	2347.38	7731	0.30	0.36	
Jan-05	2616.85	8620	0.30	0.36	
Feb-05	2269.19	7496	0.30	0.35	
Mar-05	2544.40	8478	0.30	0.35	
Apr-05	2086.31	6835	0.31	0.34	
May-05	2319.45	7631	0.30	0.33	

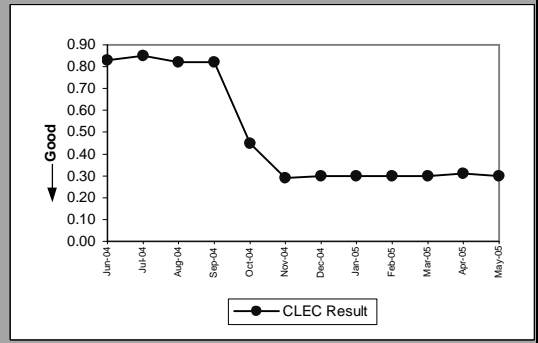

Pre-Order Response Times (Address Validation)(Whole Number)IMA Response(PO-1A-4)(Diagnostic)					
Date	Numerator	Denominator	CLEC Result	Standard Dev	
Jun-04	50947.25	8990	5.67	3.79	
Jul-04	42780.19	7988	5.36	3.53	
Aug-04	45536.31	8458	5.38	3.38	
Sep-04	46098.63	8347	5.52	3.41	
Oct-04	35638.15	8298	4.29	2.64	
Nov-04	29657.66	8960	3.31	1.41	
Dec-04	25357.53	7731	3.28	1.32	
Jan-05	28011.49	8620	3.25	1.43	
Feb-05	24561.80	7496	3.28	1.29	
Mar-05	28138.01	8478	3.32	1.65	
Apr-05	22673.03	6835	3.32	1.47	
May-05	25355.52	7631	3.32	1.34	

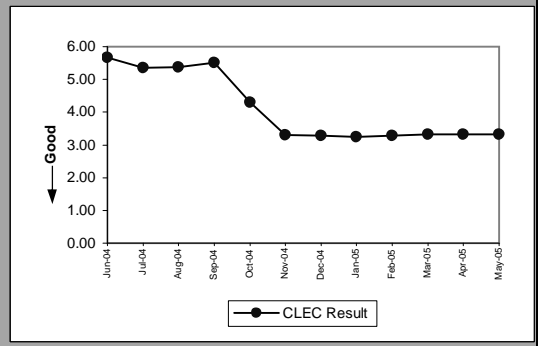

Pre-Order Response Times (Address Validation)(Whole Number)IMA Aggregate(PO-1A-4)(Benchmark)					
Date	Numerator	Denominator	CLEC Result	Standard Dev	
Jun-04	58374.27	8990	6.49		
Jul-04	49533.26	7988	6.20		
Aug-04	52490.48	8458	6.21		
Sep-04	52916.96	8347	6.34		
Oct-04	39404.03	8298	4.75		
Nov-04	32268.89	8960	3.60		
Dec-04	27704.91	7731	3.58		
Jan-05	30628.34	8620	3.55		
Feb-05	26830.99	7496	3.58		
Mar-05	30682.41	8478	3.62		
Apr-05	24759.34	6835	3.62		
May-05	27674.97	7631	3.63		

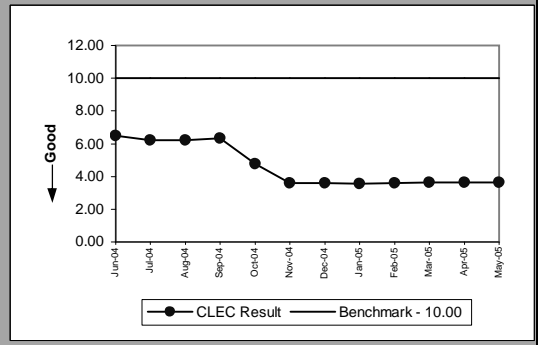

PO-1 - Pre-Order/Order Response Times

Pre-Order Response Times (Get CSR)(Whole Number)IMA Request(PO-1A-5)(Diagnostic)					
Date	Numerator	Denominator	CLEC Result	Standard Dev	
Jun-04	783.50	1151	0.68	1.82	
Jul-04	578.79	1075	0.54	1.81	
Aug-04	720.93	1070	0.67	2.01	
Sep-04	585.32	1097	0.53	1.67	
Oct-04	270.28	1072	0.25	0.95	
Nov-04	115.37	1129	0.10	0.00	
Dec-04	101.53	996	0.10	0.01	
Jan-05	112.83	1105	0.10	0.00	
Feb-05	94.04	922	0.10	0.00	
Mar-05	110.44	1083	0.10	0.00	
Apr-05	93.33	917	0.10	0.00	
May-05	109.76	1082	0.10	0.00	

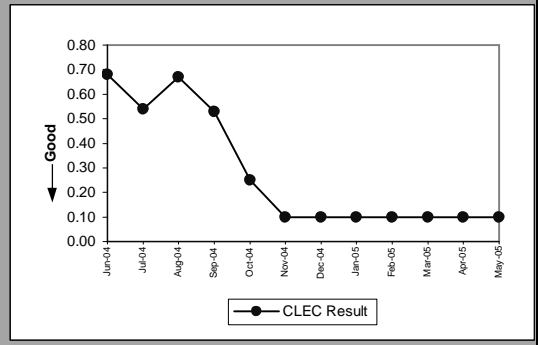

Pre-Order Response Times (Get CSR)(Whole Number)IMA Response(PO-1A-5)(Diagnostic)					
Date	Numerator	Denominator	CLEC Result	Standard Dev	
Jun-04	13285.41	1150	11.55	1.97	
Jul-04	12478.65	1075	11.61	1.04	
Aug-04	12457.21	1070	11.64	1.64	
Sep-04	12611.59	1097	11.50	1.64	
Oct-04	6081.52	1072	5.67	4.17	
Nov-04	3919.22	1129	3.47	2.14	
Dec-04	3383.13	996	3.40	2.53	
Jan-05	3520.76	1105	3.19	1.47	
Feb-05	2932.54	922	3.18	1.94	
Mar-05	3397.97	1083	3.14	2.03	
Apr-05	2850.27	917	3.11	1.84	
May-05	3414.58	1082	3.16	2.24	

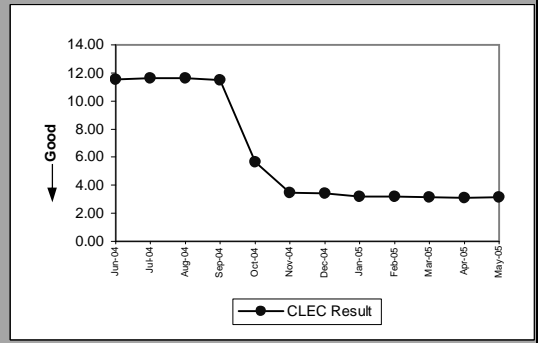

Pre-Order Response Times (Get CSR)(Whole Number)IMA Aggregate(PO-1A-5)(Benchmark)					
Date	Numerator	Denominator	CLEC Result	Standard Dev	
Jun-04	14068.91	1151	12.22	12.22	
Jul-04	13057.44	1075	12.15	12.15	
Aug-04	13178.14	1070	12.32	12.32	
Sep-04	13196.91	1097	12.03	12.03	
Oct-04	6351.80	1072	5.93	5.93	
Nov-04	4034.59	1129	3.57	3.57	
Dec-04	3484.66	996	3.50	3.50	
Jan-05	3633.59	1105	3.29	3.29	
Feb-05	3026.58	922	3.28	3.28	
Mar-05	3508.41	1083	3.24	3.24	
Apr-05	2943.60	917	3.21	3.21	
May-05	3524.34	1082	3.26	3.26	

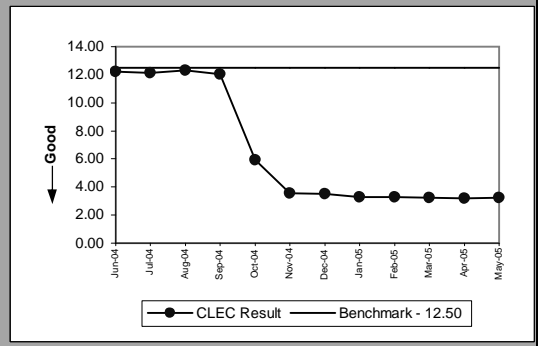

Pre-Order Response Times (TN Reservation)(Whole Number)IMA Request(PO-1A-6)(Diagnostic)					
Date	Numerator	Denominator	CLEC Result	Standard Dev	
Jun-04	1489.72	1732	0.86	2.34	
Jul-04	1265.00	1587	0.80	2.43	
Aug-04	1512.39	1687	0.90	2.58	
Sep-04	1544.12	1695	0.91	2.50	
Oct-04	529.21	1678	0.32	1.30	
Nov-04	197.09	1767	0.11	0.01	
Dec-04	172.48	1553	0.11	0.01	
Jan-05	190.37	1709	0.11	0.01	
Feb-05	164.04	1472	0.11	0.01	
Mar-05	187.73	1692	0.11	0.01	
Apr-05	162.70	1454	0.11	0.01	
May-05	182.61	1661	0.11	0.01	

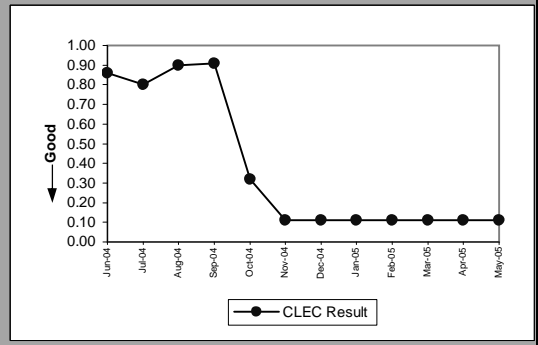

PO-1 - Pre-Order/Order Response Times

Pre-Order Response Times (TN Reservation)(Whole Number)IMA Response(PO-1A-6)(Diagnostic)					
Date	Numerator	Denominator	CLEC Result	Standard Dev	
Jun-04	9229.51	1732	5.33	5.24	
Jul-04	13626.55	1587	8.59	4.35	
Aug-04	18161.14	1687	10.77	2.10	
Sep-04	11603.90	1695	6.85	5.25	
Oct-04	7318.12	1678	4.36	3.77	
Nov-04	5569.48	1767	3.15	1.01	
Dec-04	4725.63	1553	3.04	0.81	
Jan-05	5301.31	1709	3.10	0.73	
Feb-05	4674.36	1472	3.18	0.69	
Mar-05	5624.29	1692	3.32	2.17	
Apr-05	4422.26	1454	3.04	0.82	
May-05	5059.90	1661	3.05	2.13	

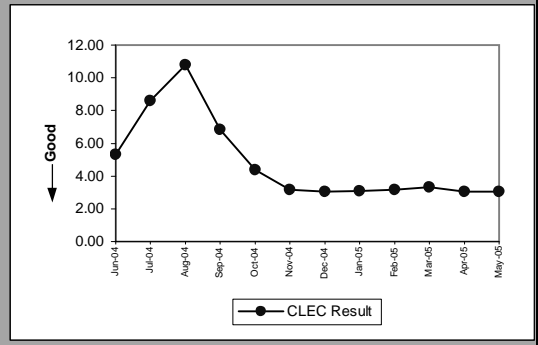

Pre-Order Response Times (TN Reservation)(Whole Number)IMA Accept(PO-1A-6)(Diagnostic)					
Date	Numerator	Denominator	CLEC Result	Standard Dev	
Jun-04	97.79	1732	0.06	0.20	
Jul-04	75.54	1587	0.05	0.20	
Aug-04	86.28	1687	0.05	0.22	
Sep-04	88.13	1695	0.05	0.18	
Oct-04	1799.88	1678	1.07	0.97	
Nov-04	1192.15	1767	0.67	0.16	
Dec-04	1041.27	1553	0.67	0.12	
Jan-05	1161.28	1709	0.68	0.15	
Feb-05	1007.71	1472	0.68	0.25	
Mar-05	1162.82	1692	0.69	0.23	
Apr-05	952.54	1454	0.66	0.25	
May-05	1088.30	1661	0.66	0.13	

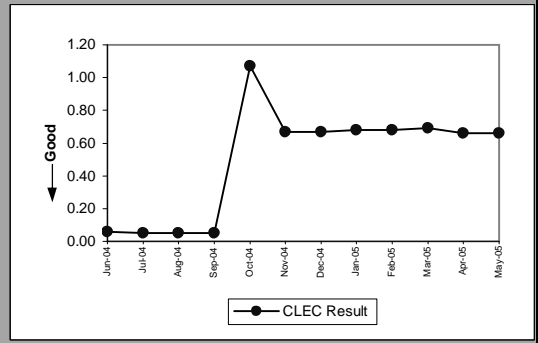

Pre-Order Response Times (TN Reservation)(Whole Number)IMA Aggregate(PO-1A-6)(Benchmark)					
Date	Numerator	Denominator	CLEC Result	Standard Dev	
Jun-04	10817.02	1732	6.25		
Jul-04	14967.09	1587	9.43		
Aug-04	19759.81	1687	11.71		
Sep-04	13236.15	1695	7.81		
Oct-04	9647.21	1678	5.75		
Nov-04	6958.72	1767	3.94		
Dec-04	5939.38	1553	3.82		
Jan-05	6652.96	1709	3.89		
Feb-05	5846.11	1472	3.97		
Mar-05	6974.84	1692	4.12		
Apr-05	5537.50	1454	3.81		
May-05	6330.81	1661	3.81		

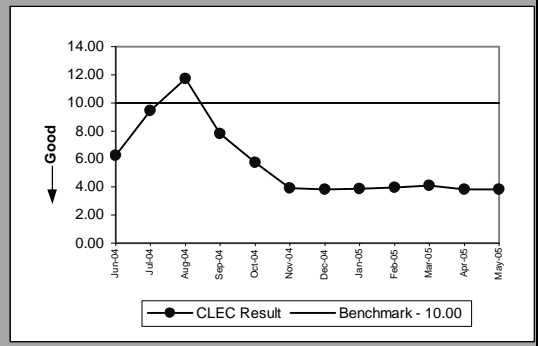

Pre-Order Response Times (Loop Qualification Tools)(Whole Number)IMA Request(PO-1A-7)(Diagnostic)					
Date	Numerator	Denominator	CLEC Result	Standard Dev	
Jun-04	5228.64	5844	0.89	1.30	
Jul-04	5321.58	6120	0.87	1.29	
Aug-04	6002.01	6518	0.92	1.50	
Sep-04	5834.28	6066	0.96	1.58	
Oct-04	2854.38	6452	0.44	0.90	
Nov-04	1315.45	7108	0.19	0.05	
Dec-04	1096.31	5931	0.18	0.05	
Jan-05	1231.27	6650	0.19	0.05	
Feb-05	1066.99	5940	0.18	0.05	
Mar-05	1221.55	6812	0.18	0.05	
Apr-05	1026.06	5700	0.18	0.05	
May-05	1135.77	6324	0.18	0.05	

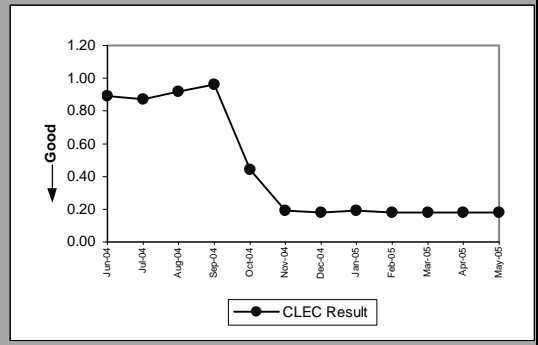

PO-1 - Pre-Order/Order Response Times

Pre-Order Response Times (Loop Qualification Tools)(Whole Number)IMA Response(PO-1A-7)(Benchmark)					
Date	Numerator	Denominator	CLEC Result	Standard Dev	
Jun-04	45546.26	5844	7.79	8.80	
Jul-04	47786.88	6120	7.81	7.73	
Aug-04	53265.30	6518	8.17	7.95	
Sep-04	49040.98	6066	8.08	8.28	
Oct-04	49860.67	6452	7.73	7.80	
Nov-04	53890.28	7108	7.58	7.35	
Dec-04	44454.17	5931	7.50	7.79	
Jan-05	51614.11	6650	7.76	7.22	
Feb-05	45500.27	5940	7.66	7.04	
Mar-05	41512.09	6812	6.09	6.50	
Apr-05	38962.75	5700	6.84	7.08	
May-05	39557.91	6324	6.26	6.24	

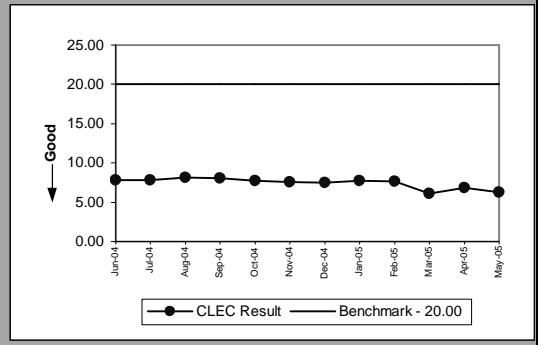

Pre-Order Response Times (Loop Qualification Tools)(Whole Number)IMA Aggregate(PO-1A-7)(Diagnostic)					
Date	Numerator	Denominator	CLEC Result	Standard Dev	
Jun-04	50774.90	5844	8.69	8.69	
Jul-04	53108.46	6120	8.68	8.68	
Aug-04	59267.31	6518	9.09	9.09	
Sep-04	54875.26	6066	9.05	9.05	
Oct-04	52715.05	6452	8.17	8.17	
Nov-04	55205.73	7108	7.77	7.77	
Dec-04	45550.48	5931	7.68	7.68	
Jan-05	52845.38	6650	7.95	7.95	
Feb-05	46567.26	5940	7.84	7.84	
Mar-05	42733.64	6812	6.27	6.27	
Apr-05	39988.81	5700	7.02	7.02	
May-05	40693.68	6324	6.43	6.43	

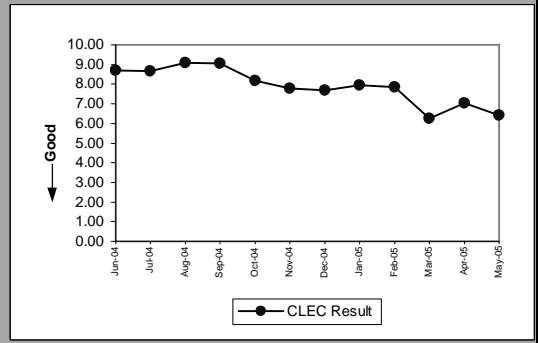

Pre-Order Response Times (Resale of Qwest DSL Qualification)(Whole Number)IMA Request(PO-1A-8)(Diagnostic)					
Date	Numerator	Denominator	CLEC Result	Standard Dev	
Jun-04	757.61	553	1.37	3.22	
Jul-04	655.40	580	1.13	3.15	
Aug-04	772.90	590	1.31	3.26	
Sep-04	724.68	549	1.32	3.11	
Oct-04	192.50	550	0.35	1.45	
Nov-04	66.00	600	0.11	0.01	
Dec-04	55.44	504	0.11	0.01	
Jan-05	63.91	581	0.11	0.01	
Feb-05	55.44	504	0.11	0.01	
Mar-05	66.33	603	0.11	0.01	
Apr-05	53.35	485	0.11	0.01	
May-05	61.27	557	0.11	0.01	

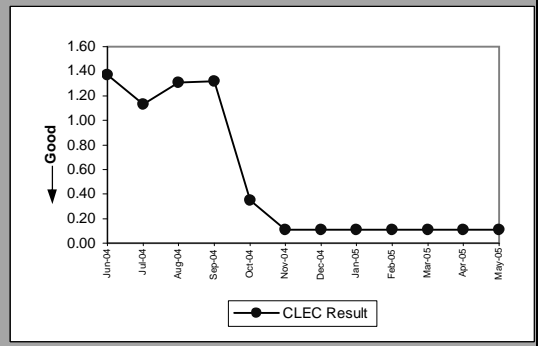

Pre-Order Response Times (Resale of Qwest DSL Qualification)(Whole Number)IMA Response(PO-1A-8)(Benchmark)					
Date	Numerator	Denominator	CLEC Result	Standard Dev	
Jun-04	7399.14	553	13.38	11.45	
Jul-04	7743.00	580	13.35	12.49	
Aug-04	8914.90	590	15.11	15.31	
Sep-04	9563.58	549	17.42	18.97	
Oct-04	5555.00	550	10.10	12.29	
Nov-04	4878.00	600	8.13	10.88	
Dec-04	4092.48	504	8.12	8.39	
Jan-05	6100.50	581	10.50	14.45	
Feb-05	3759.84	504	7.46	7.73	
Mar-05	5258.16	603	8.72	13.20	
Apr-05	2764.50	485	5.70	7.30	
May-05	2829.56	557	5.08	1.55	

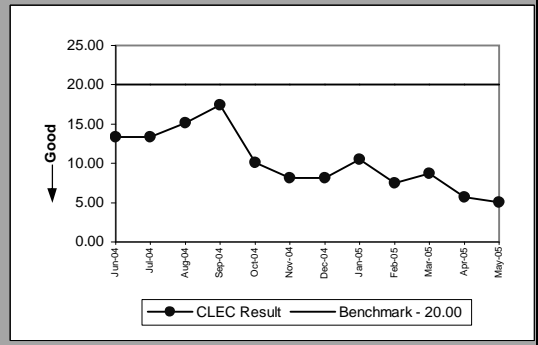

PO-1 - Pre-Order/Order Response Times

Pre-Order Response Times (Resale of Qwest DSL Qualification)(Whole Number)IMA Aggregate(PO-1A-8)(Diagnostic)					
Date	Numerator	Denominator	CLEC Result	Standard Dev	
Jun-04	8156.75	553	14.75		
Jul-04	8398.40	580	14.48		
Aug-04	9687.80	590	16.42		
Sep-04	10288.26	549	18.74		
Oct-04	5747.50	550	10.45		
Nov-04	4944.00	600	8.24		
Dec-04	4147.92	504	8.23		
Jan-05	6164.41	581	10.61		
Feb-05	3815.28	504	7.57		
Mar-05	5324.49	603	8.83		
Apr-05	2817.85	485	5.81		
May-05	2890.83	557	5.19		

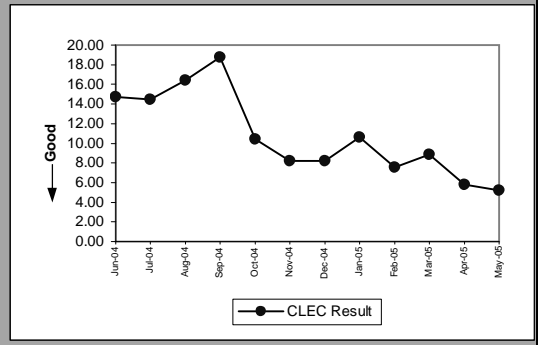

Pre-Order Response Times (Connecting Facility Assignment)(Whole Number)IMA Request(PO-1A-9)(Diagnostic)					
Date	Numerator	Denominator	CLEC Result	Standard Dev	
Jun-04	227.31	751	0.30	0.30	0.01
Jul-04	177.48	593	0.30	0.30	0.02
Aug-04	231.65	769	0.30	0.30	0.02
Sep-04	237.43	783	0.30	0.30	0.01
Oct-04	148.17	803	0.18	0.10	0.10
Nov-04	78.51	774	0.10	0.10	0.00
Dec-04	72.24	711	0.10	0.10	0.00
Jan-05	77.11	760	0.10	0.10	0.00
Feb-05	72.26	711	0.10	0.10	0.00
Mar-05	78.99	772	0.10	0.10	0.01
Apr-05	65.36	643	0.10	0.10	0.00
May-05	78.47	772	0.10	0.10	0.00

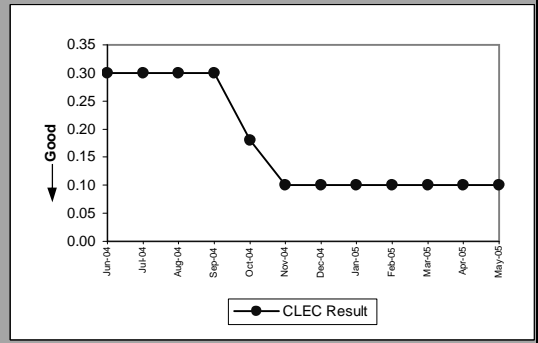

Pre-Order Response Times (Connecting Facility Assignment)(Whole Number)IMA Response(PO-1A-9)(Diagnostic)					
Date	Numerator	Denominator	CLEC Result	Standard Dev	
Jun-04	8868.02	751	11.81	11.81	5.86
Jul-04	7030.67	593	11.86	11.86	5.92
Aug-04	8549.80	769	11.12	11.12	4.74
Sep-04	8854.08	783	11.31	11.31	5.66
Oct-04	7169.64	803	8.93	8.93	5.65
Nov-04	5580.05	774	7.21	7.21	5.61
Dec-04	5022.95	711	7.06	7.06	4.45
Jan-05	5877.91	760	7.73	7.73	7.43
Feb-05	5235.78	711	7.36	7.36	5.57
Mar-05	5380.34	772	6.97	6.97	4.64
Apr-05	4354.76	643	6.77	6.77	4.21
May-05	5625.83	772	7.29	7.29	6.53

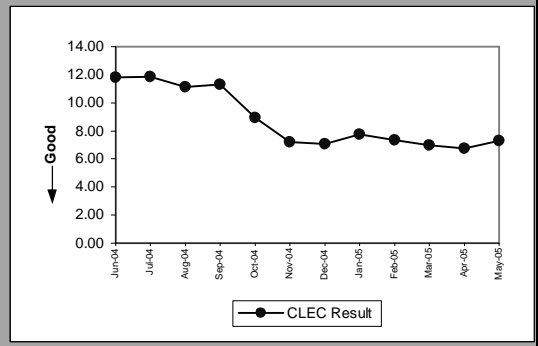

Pre-Order Response Times (Connecting Facility Assignment)(Whole Number)IMA Aggregate(PO-1A-9)(Benchmark)					
Date	Numerator	Denominator	CLEC Result	Standard Dev	
Jun-04	9095.33	751	12.11	12.11	
Jul-04	7208.15	593	12.16	12.16	
Aug-04	8781.45	769	11.42	11.42	
Sep-04	9091.51	783	11.61	11.61	
Oct-04	7317.81	803	9.11	9.11	
Nov-04	5658.56	774	7.31	7.31	
Dec-04	5095.19	711	7.17	7.17	
Jan-05	5955.02	760	7.84	7.84	
Feb-05	5308.04	711	7.47	7.47	
Mar-05	5459.33	772	7.07	7.07	
Apr-05	4420.12	643	6.87	6.87	
May-05	5704.30	772	7.39	7.39	

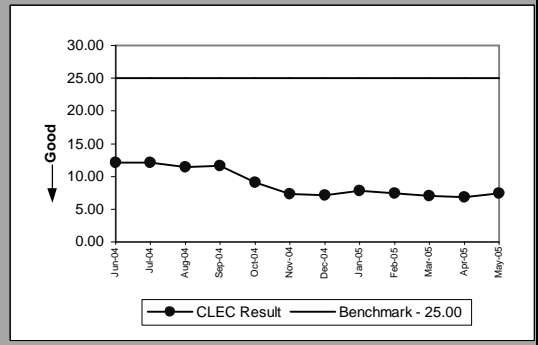

PO-1 - Pre-Order/Order Response Times

Pre-Order Response Times (Meet Point Inquiry)(Whole Number)IMA Request(PO-1A-10)(Diagnostic)					
Date	Numerator	Denominator	CLEC Result	Standard Dev	
Jun-04	567.53	435	1.30	3.09	
Jul-04	480.76	402	1.20	3.20	
Aug-04	631.65	437	1.45	3.54	
Sep-04	525.60	424	1.24	3.09	
Oct-04	131.68	535	0.25	1.00	
Nov-04	63.37	616	0.10	0.00	
Dec-04	52.77	512	0.10	0.01	
Jan-05	56.42	552	0.10	0.00	
Feb-05	53.56	522	0.10	0.00	
Mar-05	59.52	579	0.10	0.00	
Apr-05	47.02	462	0.10	0.00	
May-05	56.54	553	0.10	0.00	

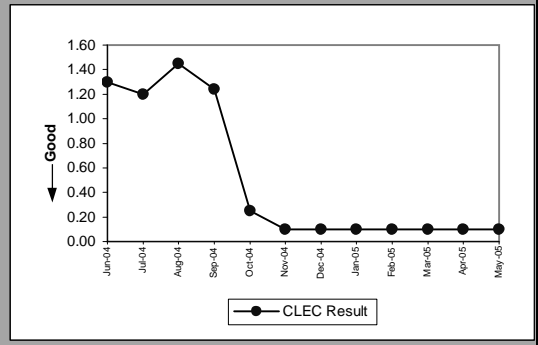

Pre-Order Response Times (Meet Point Inquiry)(Whole Number)IMA Response(PO-1A-10)(Diagnostic)					
Date	Numerator	Denominator	CLEC Result	Standard Dev	
Jun-04	4596.32	435	10.57	0.49	
Jul-04	4386.11	402	10.91	2.53	
Aug-04	4624.74	437	10.58	0.68	
Sep-04	4475.58	424	10.56	0.10	
Oct-04	3072.86	535	5.74	2.95	
Nov-04	2526.69	616	4.10	0.60	
Dec-04	2128.74	513	4.15	0.61	
Jan-05	2337.64	552	4.23	1.39	
Feb-05	2157.26	522	4.13	0.43	
Mar-05	2401.39	579	4.15	0.43	
Apr-05	1907.53	462	4.13	0.48	
May-05	2248.61	553	4.07	0.41	

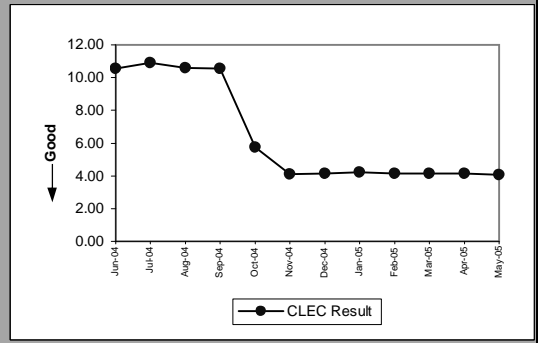

Pre-Order Response Times (Meet Point Inquiry)(Whole Number)IMA Aggregate(PO-1A-10)(Benchmark)				
Date	Numerator	Denominator	CLEC Result	Standard Dev
Jun-04	5163.85	435	11.87	
Jul-04	4866.87	402	12.11	
Aug-04	5256.39	437	12.03	
Sep-04	5001.18	424	11.80	
Oct-04	3204.54	535	5.99	
Nov-04	2590.06	616	4.20	
Dec-04	2181.51	512	4.26	
Jan-05	2394.06	552	4.34	
Feb-05	2210.82	522	4.24	
Mar-05	2460.91	579	4.25	
Apr-05	1954.55	462	4.23	
May-05	2305.15	553	4.17	

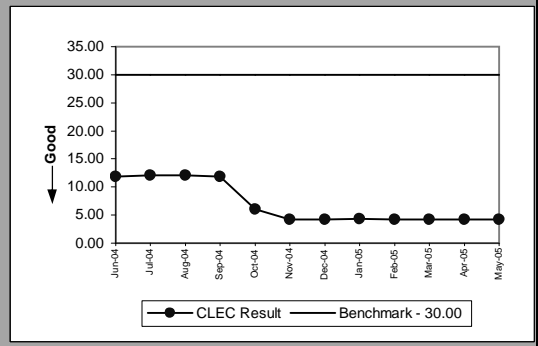

PO-1 - Pre-Order/Order Response Times

Pre-Order Response Times (Appt. Scheduler)(Whole Number)EDI Request/Response(PO-1A-1)(Benchmark)					
Date	Numerator	Denominator	CLEC Result	Standard Dev	
Jun-04	18676.84	5131	3.64	1.19	
Jul-04	19958.13	5211	3.83	1.46	
Aug-04	19028.95	5185	3.67	1.63	
Sep-04	19929.32	4933	4.04	3.14	
Oct-04	17439.49	4349	4.01	10.35	
Nov-04	16111.13	3901	4.13	2.90	
Dec-04	16470.89	3931	4.19	4.39	
Jan-05	14963.57	3827	3.91	1.62	
Feb-05	15016.50	3550	4.23	1.76	
Mar-05	17004.12	3918	4.34	2.98	
Apr-05	18258.38	4207	4.34	1.74	
May-05	17922.34	4247	4.22	2.25	

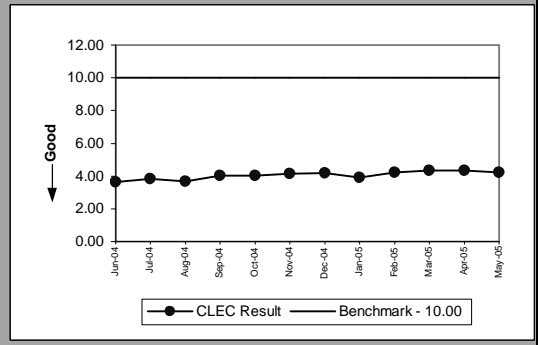

Pre-Order Response Times (Service Availability)(Whole Number)EDI Request/Response(PO-1A-2)(Benchmark)					
Date	Numerator	Denominator	CLEC Result	Standard Dev	
Jun-04	32548.64	5828	5.58	5.30	
Jul-04	30313.26	6050	5.01	5.33	
Aug-04	31648.58	5923	5.34	6.34	
Sep-04	31344.26	5562	5.64	6.56	
Oct-04	24461.56	4666	5.24	10.73	
Nov-04	21417.76	4230	5.06	5.69	
Dec-04	21619.99	4286	5.04	6.07	
Jan-05	21604.04	4268	5.06	5.13	
Feb-05	19862.58	3951	5.03	5.89	
Mar-05	22006.26	4376	5.03	6.26	
Apr-05	22168.43	4351	5.10	7.11	
May-05	26742.95	5268	5.08	7.27	

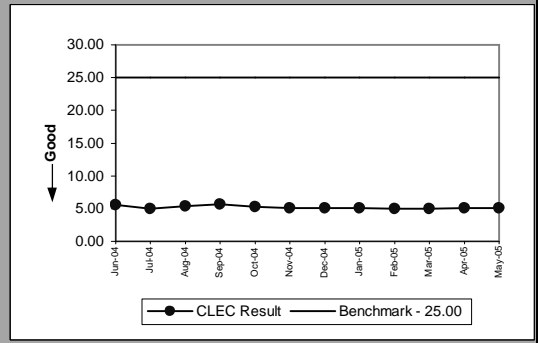

Pre-Order Response Times (Facility Check)(Whole Number)EDI Request/Response(PO-1A-3)(Benchmark)					
Date	Numerator	Denominator	CLEC Result	Standard Dev	
Jun-04	2962.50	474	6.25	1.87	
Jul-04	3023.30	490	6.17	3.71	
Aug-04	2901.60	468	6.20	2.58	
Sep-04	2667.06	449	5.94	1.84	
Oct-04	1706.92	307	5.56	1.00	
Nov-04	1332.80	238	5.60	1.46	
Dec-04	1343.10	242	5.55	2.52	
Jan-05	1233.18	234	5.27	1.17	
Feb-05	1178.31	217	5.43	2.50	
Mar-05	1235.22	238	5.19	1.19	
Apr-05	1659.00	316	5.25	2.99	
May-05	2907.59	569	5.11	1.30	

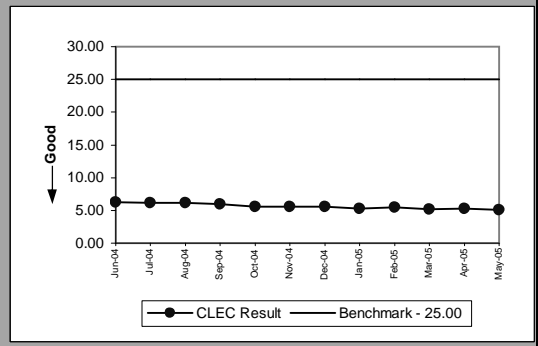

Pre-Order Response Times (Address Validation)(Whole Number)EDI Request/Response(PO-1A-4)(Benchmark)					
Date	Numerator	Denominator	CLEC Result	Standard Dev	
Jun-04	16126.56	8045	2.00	1.24	
Jul-04	14317.19	7792	1.84	1.66	
Aug-04	14758.40	7650	1.93	2.24	
Sep-04	14446.29	7243	1.99	2.21	
Oct-04	12873.91	6089	2.11	3.23	
Nov-04	18722.33	5808	3.22	2.69	
Dec-04	20399.14	5987	3.41	4.13	
Jan-05	17520.63	5806	3.02	1.16	
Feb-05	16749.93	5491	3.05	2.02	
Mar-05	18297.07	6120	2.99	2.51	
Apr-05	17616.42	5738	3.07	1.88	
May-05	19331.23	6551	2.95	1.77	

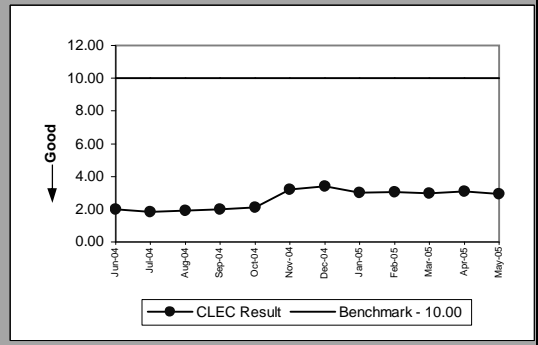

PO-1 - Pre-Order/Order Response Times

Pre-Order Response Times (Get CSR)(Whole Number)EDI Request/Response(PO-1A-5)(Benchmark)					
Date	Numerator	Denominator	CLEC Result	Standard Dev	
Jun-04		8503.52	1912	4.45	2.49
Jul-04		8673.86	1966	4.41	2.28
Aug-04		8476.29	1935	4.38	3.52
Sep-04		8855.73	1832	4.83	3.50
Oct-04		5280.86	1262	4.18	3.31
Nov-04		3456.41	956	3.62	1.73
Dec-04		3560.24	981	3.63	2.80
Jan-05		3361.74	951	3.53	2.49
Feb-05		3225.57	881	3.66	2.28
Mar-05		3426.40	988	3.47	3.60
Apr-05		3417.65	976	3.50	2.24
May-05		4614.67	1276	3.62	2.31

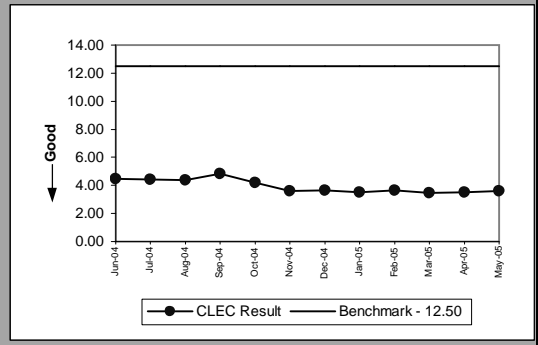

Pre-Order Response Times (TN Reservation)(Whole Number)EDI Request/Response(PO-1A-6)(Benchmark)					
Date	Numerator	Denominator	CLEC Result	Standard Dev	
Jun-04		10417.68	2764	3.77	0.88
Jul-04		12983.39	2751	4.72	2.41
Aug-04		14959.29	2740	5.46	2.93
Sep-04		12794.64	2598	4.92	3.35
Oct-04		8677.91	2226	3.90	10.48
Nov-04		6594.61	1934	3.41	2.41
Dec-04		6917.93	1944	3.56	3.68
Jan-05		6341.90	1930	3.29	1.96
Feb-05		5874.86	1745	3.37	1.68
Mar-05		6828.90	1916	3.56	3.48
Apr-05		7622.34	2150	3.55	2.13
May-05		7429.70	2143	3.47	2.18

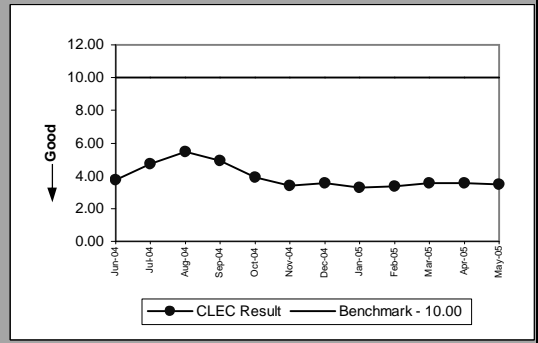

Pre-Order Response Times (Loop Qualification Tools)(Whole Number)EDI Request/Response(PO-1A-7)(Benchmark)					
Date	Numerator	Denominator	CLEC Result	Standard Dev	
Jun-04		168903.90	19149	8.82	8.78
Jul-04		171548.80	20855	8.23	7.27
Aug-04		164797.50	20154	8.18	8.26
Sep-04		166109.50	20194	8.23	7.52
Oct-04		140542.50	16607	8.46	23.85
Nov-04		63942.81	7071	9.04	8.53
Dec-04		66033.29	7317	9.02	9.22
Jan-05		60665.05	6820	8.90	8.56
Feb-05		58590.94	6482	9.04	8.16
Mar-05		54932.83	7335	7.49	7.28
Apr-05		24245.39	3138	7.73	9.32
May-05		21036.09	2689	7.82	10.41

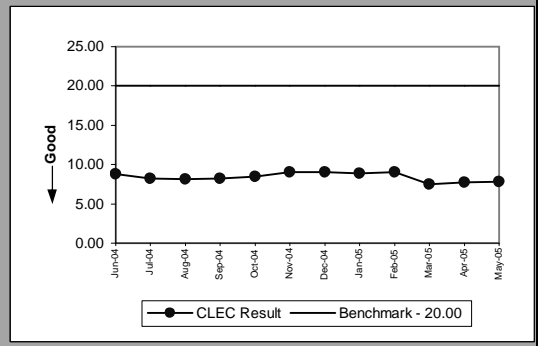

Pre-Order Response Times (Resale of Qwest DSL Qualification)(Whole Number)EDI Request/Response(PO-1A-8)(Benchmark)					
Date	Numerator	Denominator	CLEC Result	Standard Dev	
Jun-04		8688.00	960	9.05	10.48
Jul-04		8999.90	989	9.10	11.80
Aug-04		10069.92	972	10.36	15.10
Sep-04		10053.86	919	10.94	16.40
Oct-04		5651.10	630	8.97	11.69
Nov-04		4464.52	478	9.34	9.99
Dec-04		4393.56	492	8.93	10.07
Jan-05		4869.48	476	10.23	13.30
Feb-05		3991.56	444	8.99	9.74
Mar-05		4619.41	493	9.37	15.24
Apr-05		4281.98	617	6.94	7.19
May-05		5586.00	950	5.88	3.02

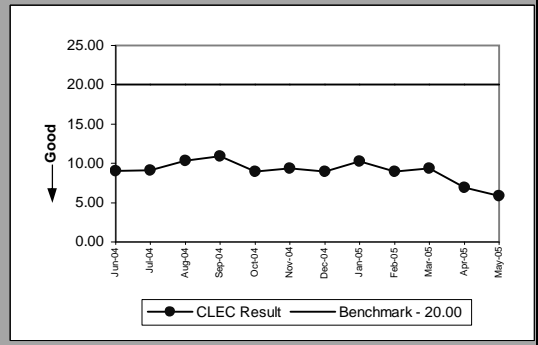

PO-1 - Pre-Order/Order Response Times

Pre-Order Response Times (Connecting Facility Assignment)(Whole Number)EDI Request/Response(PO-1A-9)(Benchmark)					
Date	Numerator	Denominator	CLEC Result	Standard Dev	
Jun-04	8997.39	952	9.45	7.23	
Jul-04	8952.52	981	9.13	3.52	
Aug-04	8821.76	962	9.17	6.06	
Sep-04	8697.15	914	9.52	6.90	
Oct-04	5741.46	618	9.29	6.99	
Nov-04	4083.63	476	8.58	5.14	
Dec-04	4514.51	489	9.23	8.19	
Jan-05	3775.29	471	8.02	4.34	
Feb-05	3740.17	437	8.56	6.74	
Mar-05	3976.19	491	8.10	5.32	
Apr-05	6926.73	760	9.11	7.16	
May-05	8442.43	1011	8.35	6.01	

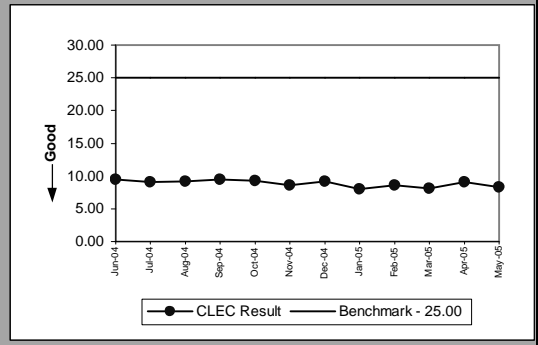

Pre-Order Response Times (Meet Point Inquiry)(Whole Number)EDI Request/Response(PO-1A-10)(Benchmark)					
Date	Numerator	Denominator	CLEC Result	Standard Dev	
Jun-04	4915.80	957	5.14	1.06	
Jul-04	5538.77	979	5.66	2.36	
Aug-04	4933.12	972	5.08	2.36	
Sep-04	4850.63	921	5.27	3.06	
Oct-04	3164.32	629	5.03	3.92	
Nov-04	2244.71	479	4.69	0.95	
Dec-04	2306.80	495	4.66	2.02	
Jan-05	2164.94	474	4.57	0.84	
Feb-05	2130.54	442	4.82	2.24	
Mar-05	2417.68	494	4.89	3.61	
Apr-05	2905.81	548	5.30	4.75	
May-05	3604.72	778	4.63	0.62	

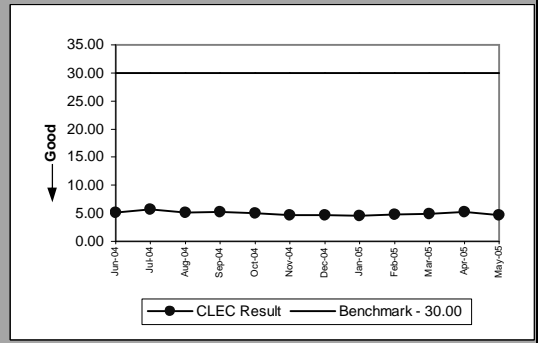

Pre-Order Response Times (Timeout)(Percent)IMA Total(PO-1C)(Benchmark)					
Date	Numerator	Denominator	CLEC Result	Standard Dev	
Jun-04	111	27982	0.40%	6.29%	
Jul-04	115	26254	0.44%	6.60%	
Aug-04	133	28050	0.47%	6.87%	
Sep-04	134	27430	0.49%	6.97%	
Oct-04	132	27970	0.47%	6.85%	
Nov-04	6	29855	0.02%	1.42%	
Dec-04	107	25792	0.42%	6.43%	
Jan-05	31	28561	0.11%	3.29%	
Feb-05	17	25178	0.07%	2.60%	
Mar-05	21	28568	0.07%	2.71%	
Apr-05	17	23814	0.07%	2.67%	
May-05	35	27123	0.13%	3.59%	

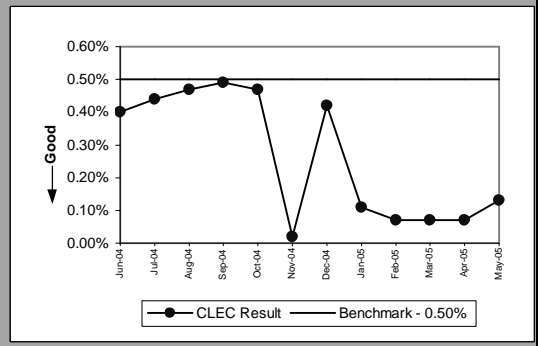

Pre-Order Response Times (Timeout)(Percent)EDI Total(PO-1C)(Benchmark)					
Date	Numerator	Denominator	CLEC Result	Standard Dev	
Jun-04	80	46252	0.17%	4.16%	
Jul-04	6	48070	0.01%	1.12%	
Aug-04	3	46964	0.01%	0.80%	
Sep-04	52	45617	0.11%	3.37%	
Oct-04	69	37452	0.18%	4.29%	
Nov-04	66	25637	0.26%	5.07%	
Dec-04	107	26271	0.41%	6.37%	
Jan-05	18	25275	0.07%	2.67%	
Feb-05	12	23652	0.05%	2.25%	
Mar-05	9	26378	0.03%	1.85%	
Apr-05	9	22810	0.04%	1.99%	
May-05	5	25487	0.02%	1.40%	

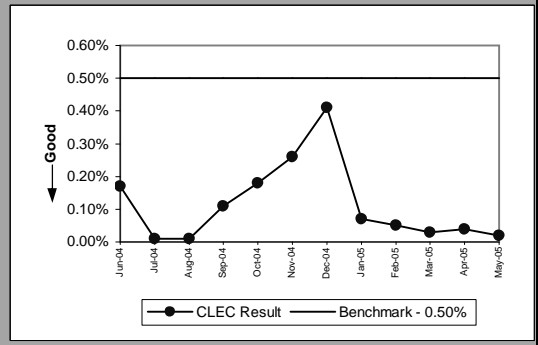

PO-1 - Pre-Order/Order Response Times

Pre-Order Response Times (Rejected Query)(Whole Number)IMA Total(PO-1D)(Diagnostic)					
Date	Numerator	Denominator	CLEC Result	Standard Dev	
Jun-04	41415.68	8089	5.12	5.06	
Jul-04	42004.48	8204	5.12	5.04	
Aug-04	40690.93	7963	5.11	5.04	
Sep-04	43106.64	8354	5.16	5.04	
Oct-04	22113.15	7759	2.85	4.18	
Nov-04	5064.64	9044	0.56	0.47	
Dec-04	3956.50	7913	0.50	0.29	
Jan-05	4117.00	8234	0.50	0.29	
Feb-05	3255.56	6644	0.49	0.29	
Mar-05	3855.50	7711	0.50	0.29	
Apr-05	3415.47	6697	0.51	0.28	
May-05	3823.96	7804	0.49	0.29	

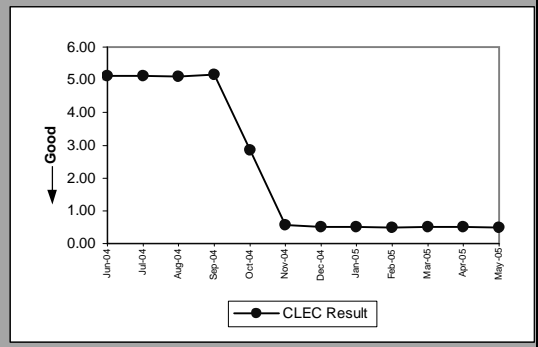

Pre-Order Response Times (Rejected Query)(Whole Number)EDI Total(PO-1D)(Diagnostic)					
Date	Numerator	Denominator	CLEC Result	Standard Dev	
Jun-04	18159.48	8292	2.19	3.00	
Jul-04	19010.75	8525	2.23	3.50	
Aug-04	19432.32	8376	2.32	4.68	
Sep-04	19019.72	7892	2.41	4.86	
Oct-04	15539.37	7161	2.17	4.52	
Nov-04	18154.40	8252	2.20	3.15	
Dec-04	20071.80	8505	2.36	4.46	
Jan-05	17161.20	8172	2.10	3.27	
Feb-05	16602.88	7616	2.18	3.70	
Mar-05	18591.04	8528	2.18	4.05	
Apr-05	14914.35	7205	2.07	2.20	
May-05	15460.48	7616	2.03	2.14	

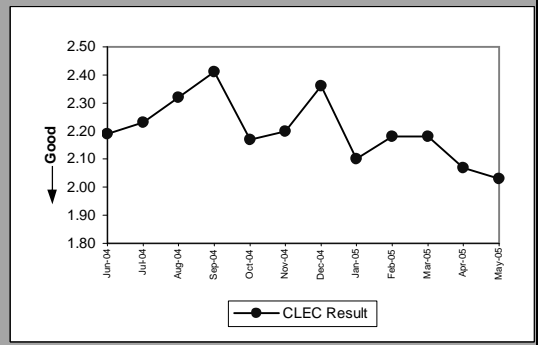

PO-2A-1 - Electronic Flow-through for LSRs received via IMA GUI (Percent)

Resale Aggregate W/O UNE-P-POTS(Diagnostic)					
Date	CLEC Num	CLEC Denom	CLEC Result	CLEC Std Dev	
Jun-04	465	1811	25.68%	43.68%	
Jul-04	466	1717	27.14%	44.47%	
Aug-04	358	1721	20.80%	40.59%	
Sep-04	390	2244	17.38%	37.89%	
Oct-04	336	2799	12.00%	32.50%	
Nov-04	370	2242	16.50%	37.12%	
Dec-04	418	2105	19.86%	39.89%	
Jan-05	338	2086	16.20%	36.85%	
Feb-05	434	1912	22.70%	41.89%	
Mar-05	455	2840	16.02%	36.68%	
Apr-05	478	2390	20.00%	40.00%	
May-05	537	2981	18.01%	38.43%	

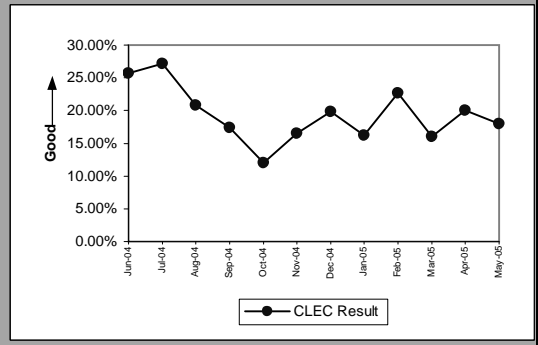

Unbundled Loop Aggregate(Diagnostic)					
Date	CLEC Num	CLEC Denom	CLEC Result	CLEC Std Dev	
Jun-04	372	1028	36.19%	48.05%	
Jul-04	369	1182	31.22%	46.34%	
Aug-04	398	1357	29.33%	45.53%	
Sep-04	496	1376	36.05%	48.01%	
Oct-04	501	1311	38.22%	48.59%	
Nov-04	393	1154	34.06%	47.39%	
Dec-04	431	1099	39.22%	48.82%	
Jan-05	590	1220	48.36%	49.97%	
Feb-05	455	909	50.06%	50.00%	
Mar-05	618	1091	56.65%	49.56%	
Apr-05	733	1112	65.92%	47.40%	
May-05	727	1175	61.87%	48.57%	

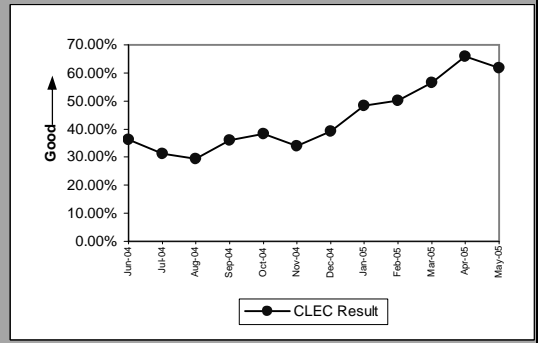

LNP(Diagnostic)					
Date	CLEC Num	CLEC Denom	CLEC Result	CLEC Std Dev	
Jun-04	351	559	62.79%	48.34%	
Jul-04	260	458	56.77%	49.54%	
Aug-04	400	651	61.44%	48.67%	
Sep-04	349	617	56.56%	49.57%	
Oct-04	289	513	56.34%	49.60%	
Nov-04	314	529	59.36%	49.12%	
Dec-04	330	551	59.89%	49.01%	
Jan-05	397	563	70.52%	45.60%	
Feb-05	465	639	72.77%	44.51%	
Mar-05	644	859	74.97%	43.32%	
Apr-05	657	883	74.41%	43.64%	
May-05	766	957	80.04%	39.97%	

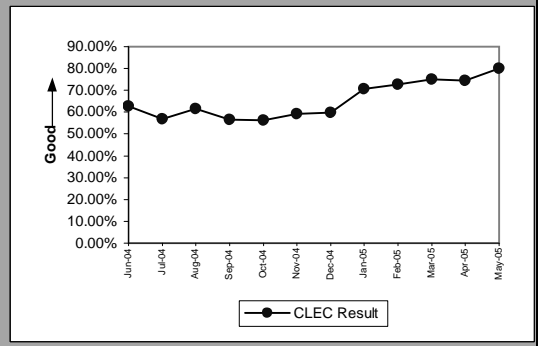

UNE - P (POTS)(Diagnostic)					
Date	CLEC Num	CLEC Denom	CLEC Result	CLEC Std Dev	
Jun-04	4412	7315	60.31%	48.92%	
Jul-04	4455	5404	82.44%	38.05%	
Aug-04	4874	5839	83.47%	37.14%	
Sep-04	4933	5674	86.94%	33.70%	
Oct-04	5622	6420	87.57%	32.99%	
Nov-04	6191	7084	87.39%	33.19%	
Dec-04	4020	4915	81.79%	38.59%	
Jan-05	137	229	59.83%	49.03%	
Feb-05	34	49	69.39%	46.09%	
Mar-05	68	81	83.95%	36.71%	
Apr-05	8	11	72.73%	44.54%	
May-05	8	15	53.33%	49.89%	

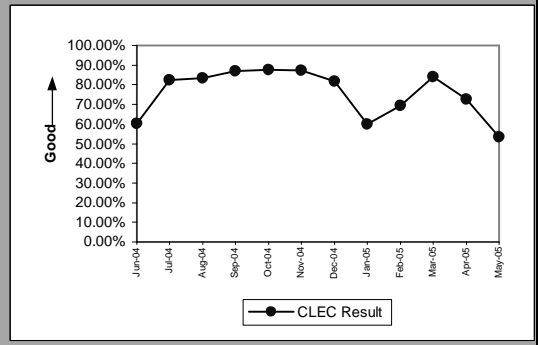

PO-2 UNE-P(POTS) will display two graphs. The first graph is UNE-P (POTS) without Centrex21 and the second graph is UNE-P (POTS AGG) with Centrex21.

PO-2A-1 - Electronic Flow-through for LSRs received via IMA GUI (Percent)

UNE P (POTS AGG)(Diagnostic)				
Date	CLEC Num	CLEC Denom	CLEC Result	CLEC Std Dev
Jun-04				
Jul-04	4465	5420	82.38%	38.10%
Aug-04	4882	5856	83.37%	37.24%
Sep-04	4938	5681	86.92%	33.72%
Oct-04	5638	6442	87.52%	33.05%
Nov-04	6198	7091	87.41%	33.18%
Dec-04	4024	4920	81.79%	38.59%
Jan-05	137	229	59.83%	49.03%
Feb-05	34	49	69.39%	46.09%
Mar-05	68	81	83.95%	36.71%
Apr-05	8	11	72.73%	44.54%
May-05	8	15	53.33%	49.89%

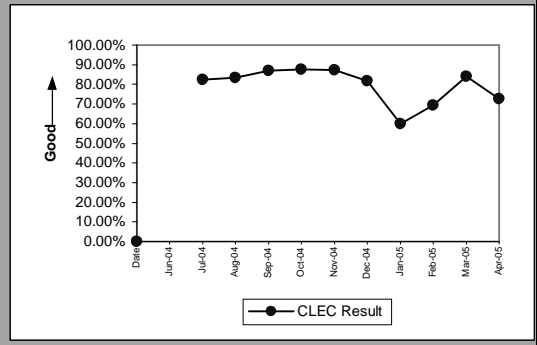

Line Sharing(Diagnostic)				
Date	CLEC Num	CLEC Denom	CLEC Result	CLEC Std Dev
Jun-04				
Jul-04	9	82	10.98%	31.26%
Aug-04	11	83	13.25%	33.91%
Sep-04	31	91	34.07%	47.39%
Oct-04	8	8	100.00%	0.00%
Nov-04				
Dec-04				
Jan-05				
Feb-05				
Mar-05				
Apr-05				
May-05				

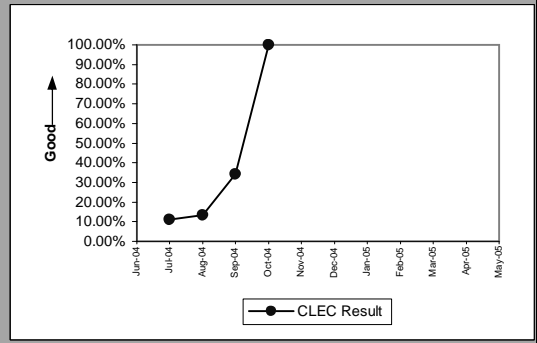

PO-2 UNE-P(POTS) will display two graphs. The first graph is UNE-P (POTS) without Centrex21 and the second graph is UNE-P (POTS AGG) with Centrex21.

PO-2A-2 - Electronic Flow-through for LSRs received via IMA EDI (Percent)

Resale Aggregate W/O UNE-P-POTS(Diagnostic)					
Date	CLEC Num	CLEC Denom	CLEC Result	CLEC Std Dev	
Jun-04	5	5	100.00%	0.00%	
Jul-04	13	16	81.25%	39.03%	
Aug-04	22	29	75.86%	42.79%	
Sep-04	22	35	62.86%	48.32%	
Oct-04	12	19	63.16%	48.24%	
Nov-04	18	20	90.00%	30.00%	
Dec-04	16	20	80.00%	40.00%	
Jan-05	18	20	90.00%	30.00%	
Feb-05	5	11	45.45%	49.79%	
Mar-05	16	21	76.19%	42.59%	
Apr-05	16	18	88.89%	31.43%	
May-05	19	20	95.00%	21.79%	

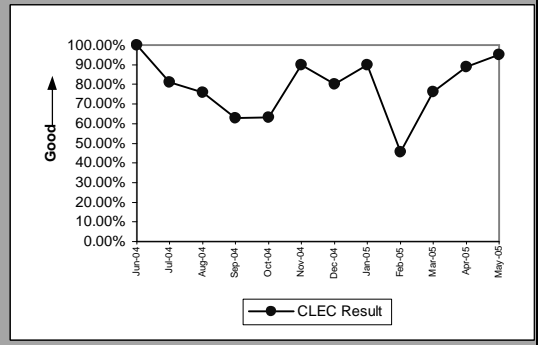

Unbundled Loop Aggregate(Diagnostic)					
Date	CLEC Num	CLEC Denom	CLEC Result	CLEC Std Dev	
Jun-04	745	1119	66.58%	47.17%	
Jul-04	894	1356	65.93%	47.39%	
Aug-04	625	1149	54.40%	49.81%	
Sep-04	847	1357	62.42%	48.43%	
Oct-04	924	1551	59.57%	49.07%	
Nov-04	827	1406	58.82%	49.22%	
Dec-04	677	1264	53.56%	49.87%	
Jan-05	813	1455	55.88%	49.65%	
Feb-05	873	1385	63.03%	48.27%	
Mar-05	1026	1593	64.41%	47.88%	
Apr-05	897	1347	66.59%	47.17%	
May-05	1154	1611	71.63%	45.08%	

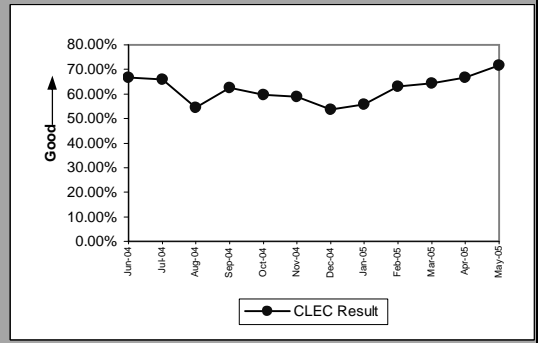

LNP(Diagnostic)					
Date	CLEC Num	CLEC Denom	CLEC Result	CLEC Std Dev	
Jun-04	394	577	68.28%	46.54%	
Jul-04	426	542	78.60%	41.01%	
Aug-04	362	526	68.82%	46.32%	
Sep-04	372	565	65.84%	47.42%	
Oct-04	390	560	69.64%	45.98%	
Nov-04	505	657	76.86%	42.17%	
Dec-04	526	690	76.23%	42.57%	
Jan-05	700	889	78.74%	40.91%	
Feb-05	603	770	78.31%	41.21%	
Mar-05	783	1047	74.79%	43.42%	
Apr-05	771	1005	76.72%	42.26%	
May-05	678	904	75.00%	43.30%	

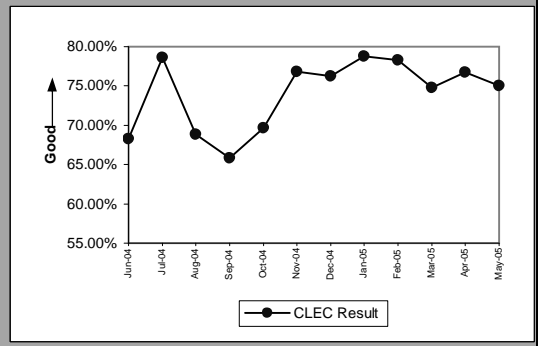

UNE - P (POTS)(Diagnostic)					
Date	CLEC Num	CLEC Denom	CLEC Result	CLEC Std Dev	
Jun-04	19133	21782	87.84%	32.68%	
Jul-04	13825	16268	84.98%	35.72%	
Aug-04	7984	8919	89.52%	30.63%	
Sep-04	5794	6552	88.43%	31.99%	
Oct-04	6162	6947	88.70%	31.66%	
Nov-04	5227	5891	88.73%	31.62%	
Dec-04	4369	5049	86.53%	34.14%	
Jan-05	368	414	88.89%	31.43%	
Feb-05	231	264	87.50%	33.07%	
Mar-05	173	212	81.60%	38.75%	
Apr-05	175	187	93.58%	24.51%	
May-05	172	191	90.05%	29.93%	

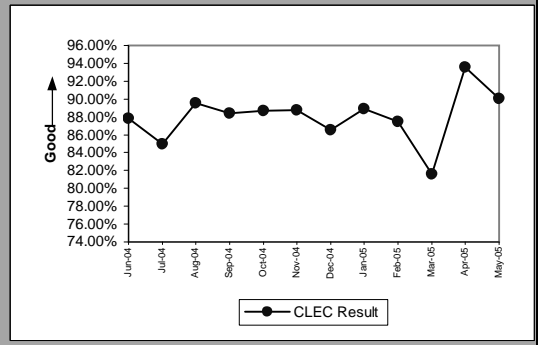

PO-2 UNE-P(POTS) will display two graphs. The first graph is UNE-P (POTS) without Centrex21 and the second graph is UNE-P (POTS AGG) with Centrex21.

PO-2A-2 - Electronic Flow-through for LSRs received via IMA EDI (Percent)

UNE P (POTS AGG)(Diagnostic)				
Date	CLEC Num	CLEC Denom	CLEC Result	CLEC Std Dev
Jun-04				
Jul-04	13825	16268	84.98%	35.72%
Aug-04	7984	8919	89.52%	30.63%
Sep-04	5794	6552	88.43%	31.99%
Oct-04	6162	6947	88.70%	31.66%
Nov-04	5227	5891	88.73%	31.62%
Dec-04	4369	5049	86.53%	34.14%
Jan-05	368	414	88.89%	31.43%
Feb-05	231	264	87.50%	33.07%
Mar-05	173	212	81.60%	38.75%
Apr-05	175	187	93.58%	24.51%
May-05	172	191	90.05%	29.93%

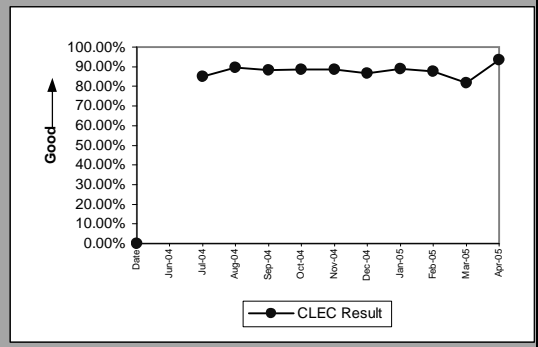

Line Sharing(Diagnostic)				
Date	CLEC Num	CLEC Denom	CLEC Result	CLEC Std Dev
Jun-04				
Jul-04	530	667	79.46%	40.40%
Aug-04	581	757	76.75%	42.24%
Sep-04	678	865	78.38%	41.16%
Oct-04	40	54	74.07%	43.82%
Nov-04	14	21	66.67%	47.14%
Dec-04	13	20	65.00%	47.70%
Jan-05	21	24	87.50%	33.07%
Feb-05	18	20	90.00%	30.00%
Mar-05	10	14	71.43%	45.18%
Apr-05	7	9	77.78%	41.57%
May-05	6	6	100.00%	0.00%

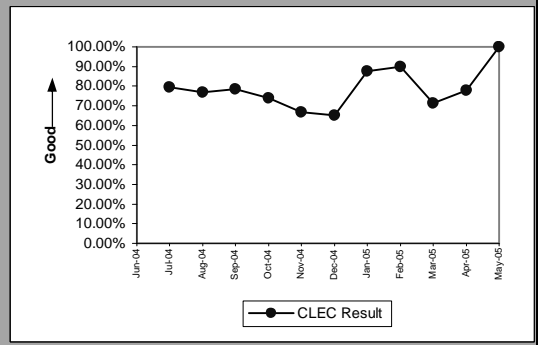

PO-2 UNE-P(POTS) will display two graphs. The first graph is UNE-P (POTS) without Centrex21 and the second graph is UNE-P (POTS AGG) with Centrex21.

PO-2B-1 - Electronic Flow-through for All Eligible LSRs received via IMA GUI (Percent)

Resale Aggregate W/O UNE-P-POTS(Benchmark)					
Date	CLEC Num	CLEC Denom	CLEC Result	CLEC Std Dev	
Jun-04	465	500	93.00%	25.51%	
Jul-04	466	486	95.88%	19.86%	
Aug-04	358	393	91.09%	28.48%	
Sep-04	390	441	88.44%	31.98%	
Oct-04	336	365	92.05%	27.04%	
Nov-04	370	394	93.91%	23.92%	
Dec-04	418	468	89.32%	30.89%	
Jan-05	338	357	94.68%	22.45%	
Feb-05	434	459	94.55%	22.69%	
Mar-05	455	489	93.05%	25.44%	
Apr-05	478	504	94.84%	22.12%	
May-05	537	555	96.76%	17.71%	

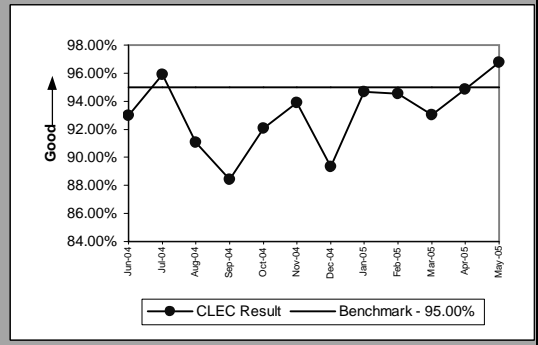

Unbundled Loop Aggregate(Benchmark)					
Date	CLEC Num	CLEC Denom	CLEC Result	CLEC Std Dev	
Jun-04	372	387	96.12%	19.30%	
Jul-04	369	386	95.60%	20.52%	
Aug-04	398	414	96.14%	19.28%	
Sep-04	496	522	95.02%	21.75%	
Oct-04	501	521	96.16%	19.21%	
Nov-04	393	415	94.70%	22.41%	
Dec-04	431	469	91.90%	27.29%	
Jan-05	590	632	93.35%	24.91%	
Feb-05	455	477	95.39%	20.97%	
Mar-05	618	645	95.81%	20.03%	
Apr-05	733	770	95.19%	21.39%	
May-05	727	759	95.78%	20.10%	

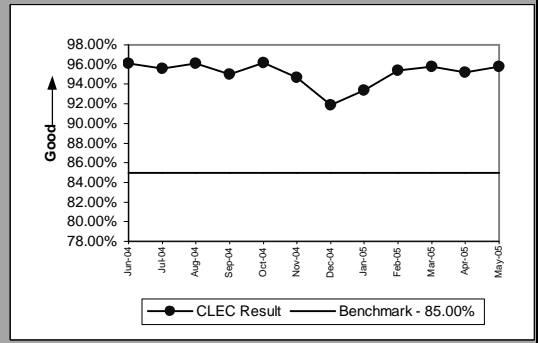

LNP(Benchmark)					
Date	CLEC Num	CLEC Denom	CLEC Result	CLEC Std Dev	
Jun-04	351	373	94.10%	23.56%	
Jul-04	260	289	89.97%	30.05%	
Aug-04	400	423	94.56%	22.68%	
Sep-04	349	363	96.14%	19.26%	
Oct-04	289	306	94.44%	22.91%	
Nov-04	314	324	96.91%	17.29%	
Dec-04	330	344	95.93%	19.76%	
Jan-05	397	412	96.36%	18.73%	
Feb-05	465	480	96.88%	17.40%	
Mar-05	644	669	96.26%	18.97%	
Apr-05	657	688	95.49%	20.74%	
May-05	766	789	97.08%	16.82%	

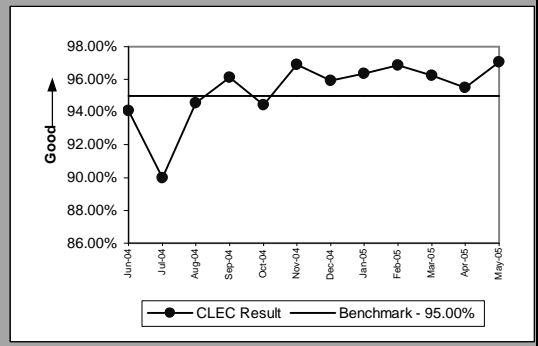

UNE - P (POTS)(Benchmark)					
Date	CLEC Num	CLEC Denom	CLEC Result	CLEC Std Dev	
Jun-04	4412	4635	95.19%	21.40%	
Jul-04	4455	4617	96.49%	18.40%	
Aug-04	4874	5133	94.95%	21.89%	
Sep-04	4933	5053	97.63%	15.23%	
Oct-04	5622	5710	98.46%	12.32%	
Nov-04	6191	6336	97.71%	14.95%	
Dec-04	4020	4197	95.78%	20.10%	
Jan-05	137	146	93.84%	24.05%	
Feb-05	34	37	91.89%	27.30%	
Mar-05	68	75	90.67%	29.09%	
Apr-05	8	10	80.00%	40.00%	
May-05	8	9	88.89%	31.43%	

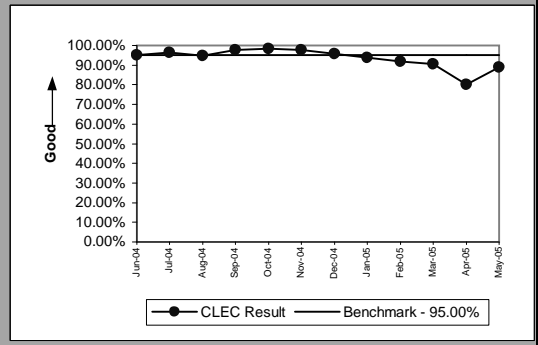

PO-2 UNE-P(POTS) will display two graphs. The first graph is UNE-P (POTS) without Centrex21 and the second graph is UNE-P (POTS AGG) with Centrex21.

PO-2B-1 - Electronic Flow-through for All Eligible LSRs received via IMA GUI (Percent)

UNE P (POTS AGG)(Benchmark)				
Date	CLEC Num	CLEC Denom	CLEC Result	CLEC Std Dev
Jun-04				
Jul-04	4466	4629	96.48%	18.43%
Aug-04	4882	5144	94.91%	21.99%
Sep-04	4938	5059	97.61%	15.28%
Oct-04	5638	5728	98.43%	12.44%
Nov-04	6198	6343	97.71%	14.95%
Dec-04	4024	4202	95.76%	20.14%
Jan-05	137	146	93.84%	24.05%
Feb-05	34	37	91.89%	27.30%
Mar-05	68	75	90.67%	29.09%
Apr-05	8	10	80.00%	40.00%
May-05	8	9	88.89%	31.43%

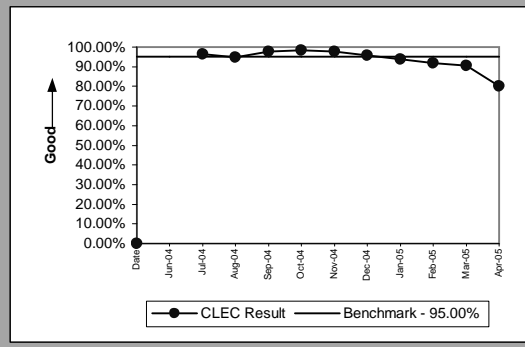

Line Sharing(Diagnostic)				
Date	CLEC Num	CLEC Denom	CLEC Result	CLEC Std Dev
Jun-04				
Jul-04	9	9	100.00%	0.00%
Aug-04	11	12	91.67%	27.64%
Sep-04	31	33	93.94%	23.86%
Oct-04	8	8	100.00%	0.00%
Nov-04				
Dec-04				
Jan-05				
Feb-05				
Mar-05				
Apr-05				
May-05				

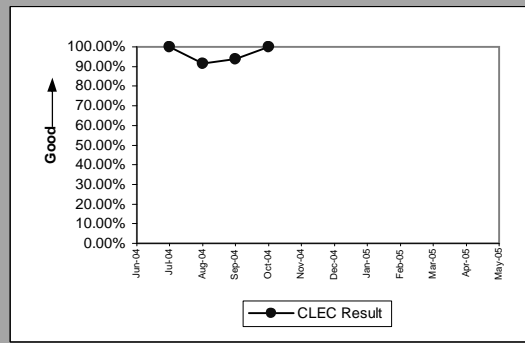

PO-2 UNE-P(POTS) will display two graphs. The first graph is UNE-P (POTS) without Centrex21 and the second graph is UNE-P (POTS AGG) with Centrex21.

PO-2B-2 - Electronic Flow-through for All Eligible LSRs received via IMA EDI (Percent)

Resale Aggregate W/O UNE-P-POTS(Benchmark)					
Date	CLEC Num	CLEC Denom	CLEC Result	CLEC Std Dev	
Jun-04	5	5	100.00%	0.00%	
Jul-04	13	14	92.86%	25.75%	
Aug-04	22	25	88.00%	32.50%	
Sep-04	22	27	81.48%	38.84%	
Oct-04	12	13	92.31%	26.65%	
Nov-04	18	18	100.00%	0.00%	
Dec-04	16	16	100.00%	0.00%	
Jan-05	18	18	100.00%	0.00%	
Feb-05	5	6	83.33%	37.27%	
Mar-05	16	17	94.12%	23.53%	
Apr-05	16	16	100.00%	0.00%	
May-05	19	19	100.00%	0.00%	

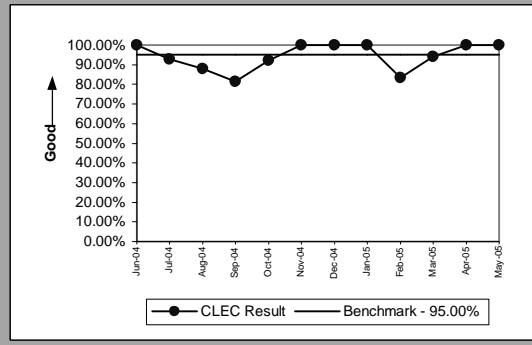

Unbundled Loop Aggregate(Benchmark)					
Date	CLEC Num	CLEC Denom	CLEC Result	CLEC Std Dev	
Jun-04	745	774	96.25%	18.99%	
Jul-04	894	923	96.86%	17.44%	
Aug-04	625	658	94.98%	21.83%	
Sep-04	847	874	96.91%	17.30%	
Oct-04	924	967	95.55%	20.61%	
Nov-04	827	852	97.07%	16.88%	
Dec-04	677	759	89.20%	31.04%	
Jan-05	813	890	91.35%	28.11%	
Feb-05	875	912	95.94%	19.73%	
Mar-05	1026	1056	97.16%	16.61%	
Apr-05	897	928	96.66%	17.97%	
May-05	1154	1181	97.71%	14.95%	

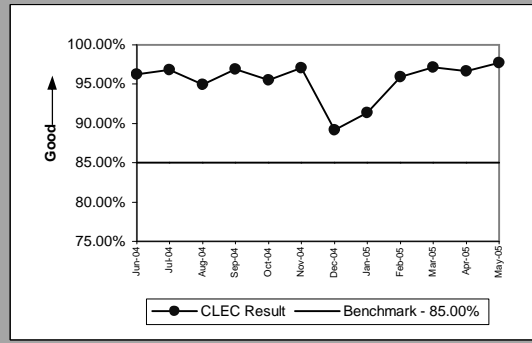

LNP(Benchmark)					
Date	CLEC Num	CLEC Denom	CLEC Result	CLEC Std Dev	
Jun-04	394	408	96.57%	18.20%	
Jul-04	426	438	97.26%	16.32%	
Aug-04	362	377	96.02%	19.55%	
Sep-04	372	384	96.88%	17.40%	
Oct-04	390	401	97.26%	16.33%	
Nov-04	505	523	96.56%	18.23%	
Dec-04	526	557	94.43%	22.93%	
Jan-05	700	725	96.55%	18.25%	
Feb-05	603	628	96.02%	19.55%	
Mar-05	783	823	95.14%	21.50%	
Apr-05	771	790	97.59%	15.32%	
May-05	678	703	96.44%	18.52%	

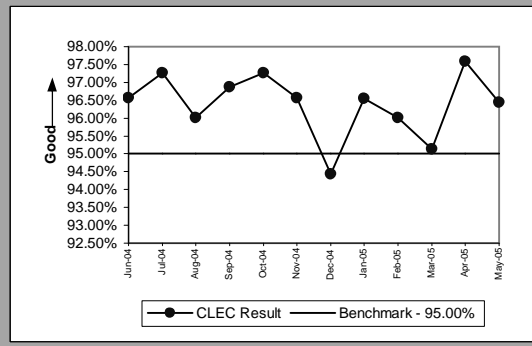

UNE - P (POTS)(Benchmark)					
Date	CLEC Num	CLEC Denom	CLEC Result	CLEC Std Dev	
Jun-04	19133	19714	97.05%	16.91%	
Jul-04	13825	14242	97.07%	16.86%	
Aug-04	7984	8278	96.45%	18.51%	
Sep-04	5794	6026	96.15%	19.24%	
Oct-04	6162	6359	96.90%	17.33%	
Nov-04	5227	5351	97.68%	15.05%	
Dec-04	4369	4545	96.13%	19.29%	
Jan-05	368	404	91.09%	28.49%	
Feb-05	231	258	89.53%	30.61%	
Mar-05	173	203	85.22%	35.49%	
Apr-05	175	180	97.22%	16.43%	
May-05	172	183	93.99%	23.77%	

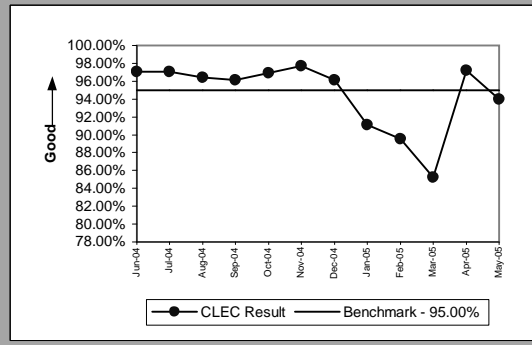

PO-2 UNE-P(POTS) will display two graphs. The first graph is UNE-P (POTS) without Centrex21 and the second graph is UNE-P (POTS AGG) with Centrex21.

PO-2B-2 - Electronic Flow-through for All Eligible LSRs received via IMA EDI (Percent)

UNE P (POTS AGG)(Benchmark)				
Date	CLEC Num	CLEC Denom	CLEC Result	CLEC Std Dev
Jun-04				
Jul-04	13825	14242	97.07%	16.86%
Aug-04	7984	8278	96.45%	18.51%
Sep-04	5794	6026	96.15%	19.24%
Oct-04	6162	6359	96.90%	17.33%
Nov-04	5227	5351	97.68%	15.05%
Dec-04	4369	4545	96.13%	19.29%
Jan-05	368	404	91.09%	28.49%
Feb-05	231	258	89.53%	30.61%
Mar-05	173	203	85.22%	35.49%
Apr-05	175	180	97.22%	16.43%
May-05	172	183	93.99%	23.77%

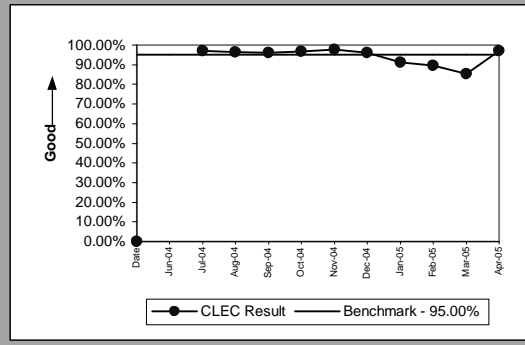

Line Sharing(Diagnostic)				
Date	CLEC Num	CLEC Denom	CLEC Result	CLEC Std Dev
Jun-04				
Jul-04	530	570	92.98%	25.54%
Aug-04	581	629	92.37%	26.55%
Sep-04	678	715	94.83%	22.15%
Oct-04	40	44	90.91%	28.75%
Nov-04	14	14	100.00%	0.00%
Dec-04	13	18	72.22%	44.79%
Jan-05	21	24	87.50%	33.07%
Feb-05	18	19	94.74%	22.33%
Mar-05	10	11	90.91%	28.75%
Apr-05	7	8	87.50%	33.07%
May-05	6	6	100.00%	0.00%

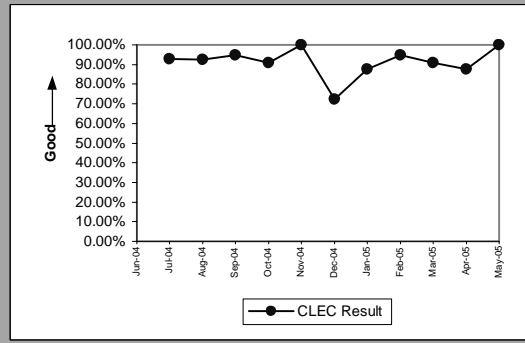

PO-2 UNE-P(POTS) will display two graphs. The first graph is UNE-P (POTS) without Centrex21 and the second graph is UNE-P (POTS AGG) with Centrex21.

PO-3 - LSR Rejection Notice Interval

LSR Rejection Notice Interval for IMA - Rejected Manually(Hours and Minutes)(PO-3A-1)(Benchmark)					
Date	Numerator	Denominator	CLEC Result	Standard Dev	
Jun-04		602:28	329	1:50	2:32
Jul-04		443:16	246	1:48	2:19
Aug-04		3465:36	243	14:16	140:07
Sep-04		423:44	238	1:47	1:57
Oct-04		505:56	208	2:26	3:42
Nov-04		1541:41	224	6:53	46:52
Dec-04		1443:05	182	7:56	44:53
Jan-05		692:01	119	5:49	39:55
Feb-05		441:48	116	3:49	3:05
Mar-05		746:39	208	3:35	3:06
Apr-05		684:33	188	3:38	2:34
May-05		790:36	207	3:49	3:13

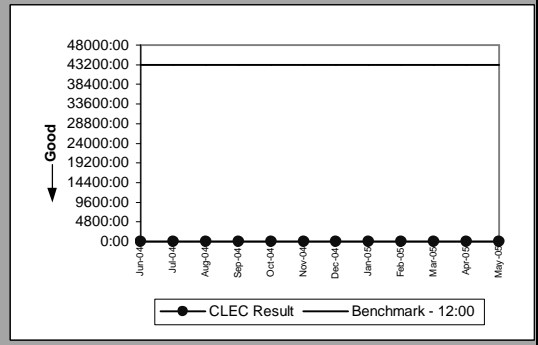

LSR Rejection Notice Interval for IMA - Auto-Rejected(Minutes and Seconds)(PO-3A-2)(Benchmark)					
Date	Numerator	Denominator	CLEC Result	Standard Dev	
Jun-04		46:00	30,184	07:00	13:00
Jul-04		16:00	26,334	06:00	17:00
Aug-04		44:00	27,270	09:00	46:00
Sep-04		30:00	25,710	06:00	12:00
Oct-04		21:00	19,892	06:00	13:00
Nov-04		29:00	24,341	07:00	14:00
Dec-04		06:00	26,855	07:00	24:00
Jan-05		35:00	26,888	06:00	11:00
Feb-05		50:00	26,199	07:00	10:00
Mar-05		56:00	30,652	07:00	13:00
Apr-05		37:00	28,630	06:00	14:00
May-05		50:00	27,205	07:00	14:00

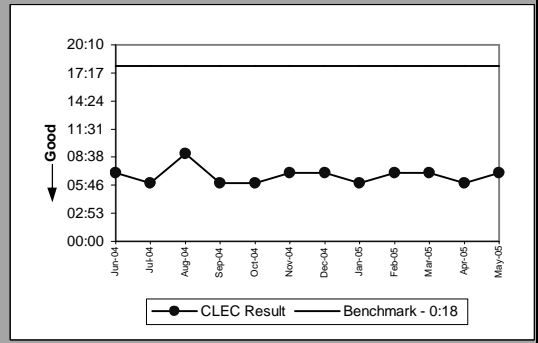

LSR Rejection Notice Interval for EDI - Rejected Manually(Hours and Minutes)(PO-3B-1)(Benchmark)					
Date	Numerator	Denominator	CLEC Result	Standard Dev	
Jun-04		880:41	613	1:26	1:57
Jul-04		575:17	438	1:19	1:27
Aug-04		481:59	352	1:22	1:15
Sep-04		557:54	282	1:59	1:56
Oct-04		709:51	269	2:38	2:36
Nov-04		577:15	249	2:19	2:29
Dec-04		1213:32	224	5:25	33:21
Jan-05		399:25	176	2:16	2:35
Feb-05		520:17	175	2:58	4:48
Mar-05		911:11	234	3:54	12:32
Apr-05		742:41	193	3:51	4:00
May-05		617:09	164	3:46	3:54

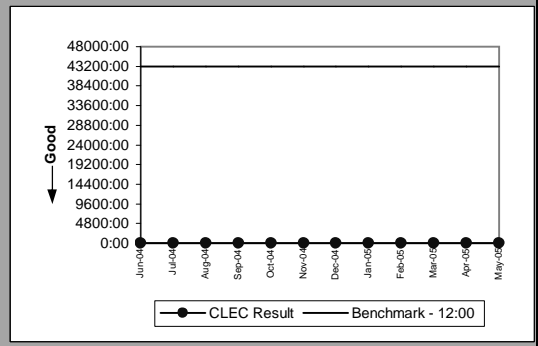

LSR Rejection Notice Interval for EDI - Auto-Rejected(Minutes and Seconds)(PO-3B-2)(Benchmark)					
Date	Numerator	Denominator	CLEC Result	Standard Dev	
Jun-04		02:00	43,471	06:00	10:00
Jul-04		16:00	34,129	06:00	08:00
Aug-04		15:00	32,022	06:00	14:00
Sep-04		18:00	27,122	05:00	07:00
Oct-04		45:00	23,462	05:00	06:00
Nov-04		19137:13	51,824	22:00	20:00
Dec-04		21:00	30,816	10:00	13:00
Jan-05		34:00	25,795	07:00	08:00
Feb-05		36:00	28,016	10:00	09:00
Mar-05		16:00	42,085	12:00	13:00
Apr-05		11:00	30,970	07:00	07:00
May-05		06:00	30,033	08:00	09:00

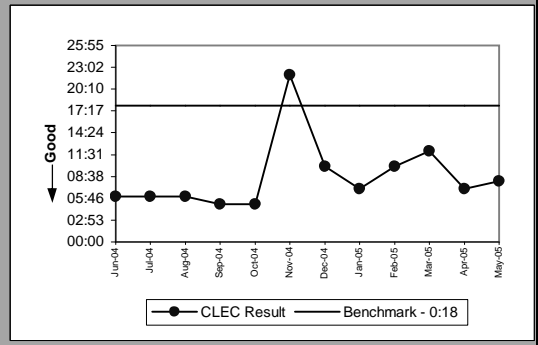

PO-3 - LSR Rejection Notice Interval

LSR Rejection Notice Interval for Manual and IIS(Hours and Minutes)(PO-3C)(Benchmark)						
Date	Numerator	Denominator	CLEC Result	Standard Dev		
Jun-04	1422:45	143	9:57	10:00		
Jul-04	653:45	79	8:17	11:08		
Aug-04	914:06	103	8:52	9:46		
Sep-04	538:39	50	10:46	13:55		
Oct-04	452:18	44	10:17	8:20		
Nov-04	521:08	48	10:51	10:34		
Dec-04	390:56	27	14:29	17:57		
Jan-05	184:12	14	13:09	13:34		
Feb-05	79:13	15	5:17	7:56		
Mar-05	114:31	10	11:27	10:19		
Apr-05	194:36	11	17:41	16:32		
May-05	31:21	4	7:50	10:45		

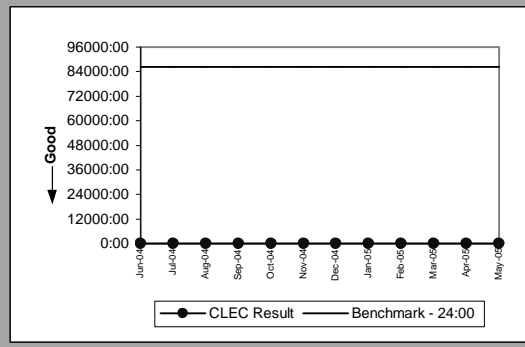

PO-4 - LSRs Rejected

LSRs Rejected for IMA - Rejected Manually(Percent)(PO-4A-1)(Diagnostic)					
Date	Numerator	Denominator	CLEC Result	Standard Dev	
Jun-04		1972	105986	1.86%	13.51%
Jul-04		1482	92607	1.60%	12.55%
Aug-04		1682	99501	1.69%	12.89%
Sep-04		1612	94752	1.70%	12.93%
Oct-04		1437	87491	1.64%	12.71%
Nov-04		1223	94947	1.29%	11.28%
Dec-04		1251	98819	1.27%	11.18%
Jan-05		808	72321	1.12%	10.51%
Feb-05		1006	64848	1.55%	12.36%
Mar-05		1536	78680	1.95%	13.84%
Apr-05		1632	72125	2.26%	14.87%
May-05		1626	71541	2.27%	14.90%

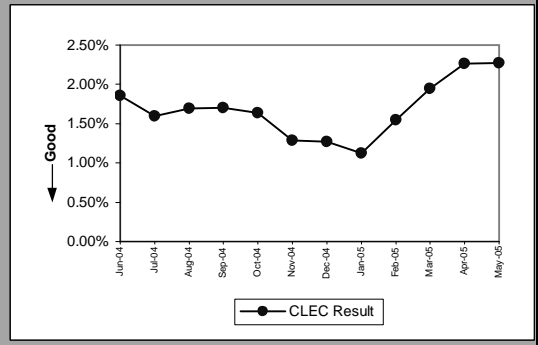

LSRs Rejected for IMA - Auto-Rejected(Percent)(PO-4A-2)(Diagnostic)					
Date	Numerator	Denominator	CLEC Result	Standard Dev	
Jun-04		30184	105986	28.48%	45.13%
Jul-04		26334	92607	28.44%	45.11%
Aug-04		27270	99501	27.41%	44.60%
Sep-04		25710	94752	27.13%	44.47%
Oct-04		19892	87491	22.74%	41.91%
Nov-04		24341	94947	25.64%	43.66%
Dec-04		26855	98819	27.18%	44.49%
Jan-05		26888	72321	37.18%	48.33%
Feb-05		26199	64848	40.40%	49.07%
Mar-05		30652	78680	38.96%	48.77%
Apr-05		28630	72125	39.69%	48.93%
May-05		27205	71541	38.03%	48.55%

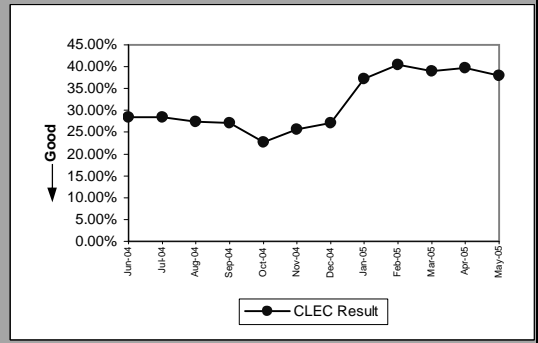

LSRs Rejected for EDI - Rejected Manually(Percent)(PO-4B-1)(Diagnostic)					
Date	Numerator	Denominator	CLEC Result	Standard Dev	
Jun-04		3419	200759	1.70%	12.94%
Jul-04		3015	177061	1.70%	12.94%
Aug-04		2165	117080	1.85%	13.47%
Sep-04		1924	101346	1.90%	13.65%
Oct-04		1546	86723	1.78%	13.23%
Nov-04		1471	109923	1.34%	11.49%
Dec-04		1367	84804	1.61%	12.59%
Jan-05		989	48047	2.06%	14.20%
Feb-05		1004	50317	2.00%	13.98%
Mar-05		1368	68028	2.01%	14.04%
Apr-05		1130	55967	2.02%	14.07%
May-05		1077	71032	1.52%	12.22%

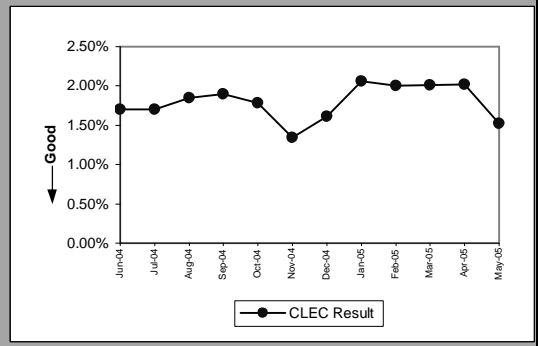

LSRs Rejected for EDI - Auto-Rejected(Percent)(PO-4B-2)(Diagnostic)					
Date	Numerator	Denominator	CLEC Result	Standard Dev	
Jun-04		43471	200759	21.65%	41.19%
Jul-04		34129	177061	19.28%	39.45%
Aug-04		32022	117080	27.35%	44.58%
Sep-04		27122	101346	26.76%	44.27%
Oct-04		23462	86723	27.05%	44.42%
Nov-04		51824	109923	47.15%	49.92%
Dec-04		30816	84804	36.34%	48.10%
Jan-05		25795	48047	53.69%	49.86%
Feb-05		28016	50317	55.68%	49.68%
Mar-05		42085	68028	61.86%	48.57%
Apr-05		30970	55967	55.34%	49.71%
May-05		30033	71032	42.28%	49.40%

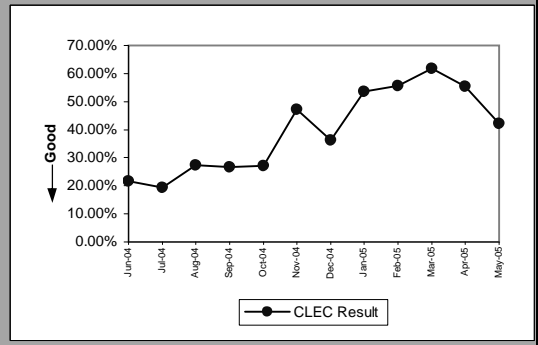

PO-4 - LSRs Rejected

LSRs Received via Facsimile(Percent)(PO-4C)(Diagnostic)					
Date	Numerator	Denominator	CLEC Result	Standard Dev	
Jun-04	143	350	40.86%	49.16%	
Jul-04	79	237	33.33%	47.14%	
Aug-04	103	265	38.87%	48.75%	
Sep-04	50	192	26.04%	43.89%	
Oct-04	44	156	28.21%	45.00%	
Nov-04	48	128	37.50%	48.41%	
Dec-04	27	51	52.94%	49.91%	
Jan-05	14	45	31.11%	46.29%	
Feb-05	15	46	32.61%	46.88%	
Mar-05	10	38	26.32%	44.03%	
Apr-05	11	33	33.33%	47.14%	
May-05	4	23	17.39%	37.90%	

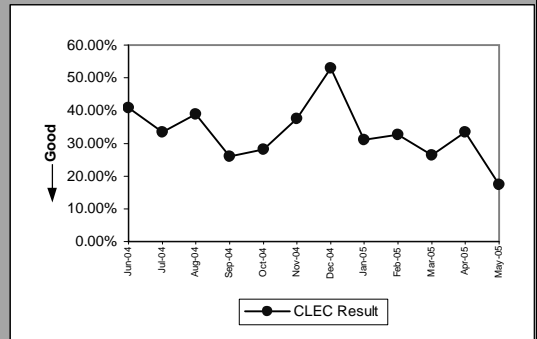

PO-5A-1 - FOCs On Time for Fully Electronic LSRs Received via IMA GUI (Percent)

Resale Aggregate(PO-5A-1(a))(Benchmark)					
Date	Numerator	Denominator	CLEC Result	Standard Dev	
Jun-04	4587	4591	99.91%	2.95%	
Jul-04	4808	4808	100.00%	0.00%	
Aug-04	5071	5071	100.00%	0.00%	
Sep-04	5190	5190	100.00%	0.00%	
Oct-04	5770	5771	99.98%	1.32%	
Nov-04	6351	6352	99.98%	1.25%	
Dec-04	4187	4243	98.68%	11.41%	
Jan-05	439	444	98.87%	10.55%	
Feb-05	433	436	99.31%	8.27%	
Mar-05	466	466	100.00%	0.00%	
Apr-05	467	467	100.00%	0.00%	
May-05	516	516	100.00%	0.00%	

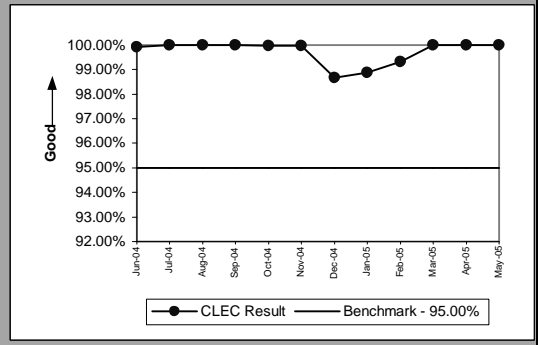

Unbundled Loop Aggregate(PO-5A-1(b))(Benchmark)					
Date	Numerator	Denominator	CLEC Result	Standard Dev	
Jun-04	320	321	99.69%	5.57%	
Jul-04	327	327	100.00%	0.00%	
Aug-04	350	350	100.00%	0.00%	
Sep-04	384	384	100.00%	0.00%	
Oct-04	452	452	100.00%	0.00%	
Nov-04	352	352	100.00%	0.00%	
Dec-04	383	387	98.97%	10.11%	
Jan-05	510	512	99.61%	6.24%	
Feb-05	327	327	100.00%	0.00%	
Mar-05	442	442	100.00%	0.00%	
Apr-05	551	551	100.00%	0.00%	
May-05	542	542	100.00%	0.00%	

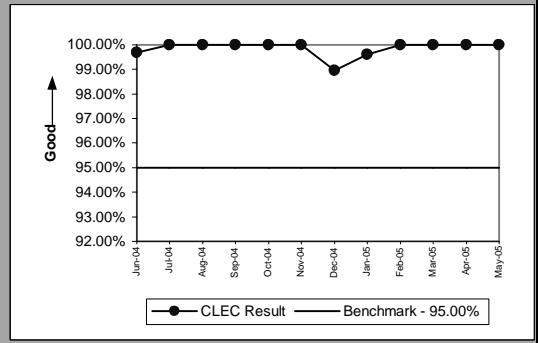

LNP(PO-5A-1(c))(Benchmark)					
Date	Numerator	Denominator	CLEC Result	Standard Dev	
Jun-04	335	335	100.00%	0.00%	
Jul-04	250	250	100.00%	0.00%	
Aug-04	390	390	100.00%	0.00%	
Sep-04	333	333	100.00%	0.00%	
Oct-04	278	278	100.00%	0.00%	
Nov-04	301	301	100.00%	0.00%	
Dec-04	317	317	100.00%	0.00%	
Jan-05	378	384	98.44%	12.40%	
Feb-05	455	455	100.00%	0.00%	
Mar-05	609	609	100.00%	0.00%	
Apr-05	641	641	100.00%	0.00%	
May-05	752	752	100.00%	0.00%	

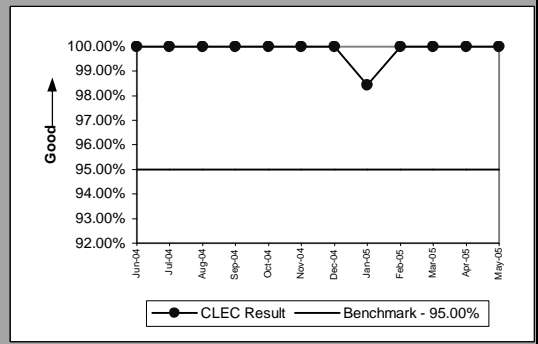

PO-5A-2 - FOCs On Time for Fully Electronic LSRs Received via IMA EDI (Percent)

Resale Aggregate(PO-5A-2(a))(Benchmark)					
Date	Numerator	Denominator	CLEC Result	Standard Dev	
Jun-04	18944	18961	99.91%	2.99%	
Jul-04	13690	13699	99.93%	2.56%	
Aug-04	7909	7914	99.94%	2.51%	
Sep-04	5745	5745	100.00%	0.00%	
Oct-04	6084	6084	100.00%	0.00%	
Nov-04	5175	5175	100.00%	0.00%	
Dec-04	4297	4330	99.24%	8.70%	
Jan-05	376	383	98.17%	13.40%	
Feb-05	234	235	99.57%	6.51%	
Mar-05	189	189	100.00%	0.00%	
Apr-05	191	191	100.00%	0.00%	
May-05	190	190	100.00%	0.00%	

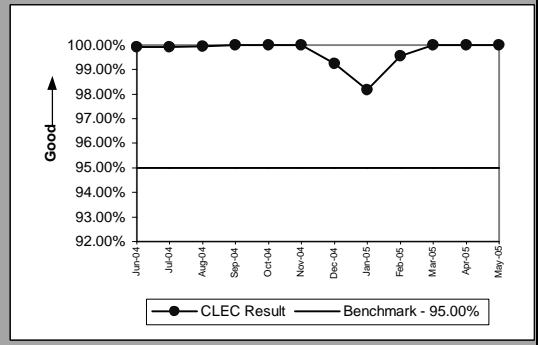

Unbundled Loop Aggregate(PO-5A-2(b))(Benchmark)					
Date	Numerator	Denominator	CLEC Result	Standard Dev	
Jun-04	662	662	100.00%	0.00%	
Jul-04	1327	1329	99.85%	3.88%	
Aug-04	1128	1129	99.91%	2.97%	
Sep-04	1292	1292	100.00%	0.00%	
Oct-04	642	642	100.00%	0.00%	
Nov-04	564	564	100.00%	0.00%	
Dec-04	500	513	97.47%	15.72%	
Jan-05	612	616	99.35%	8.03%	
Feb-05	618	618	100.00%	0.00%	
Mar-05	689	689	100.00%	0.00%	
Apr-05	532	532	100.00%	0.00%	
May-05	800	800	100.00%	0.00%	

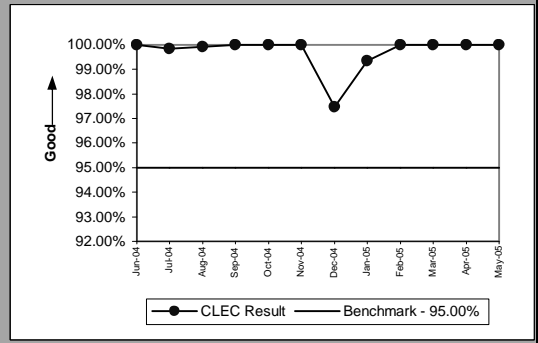

LNP(PO-5A-2(c))(Benchmark)					
Date	Numerator	Denominator	CLEC Result	Standard Dev	
Jun-04	363	363	100.00%	0.00%	
Jul-04	405	406	99.75%	4.96%	
Aug-04	341	342	99.71%	5.40%	
Sep-04	348	348	100.00%	0.00%	
Oct-04	357	357	100.00%	0.00%	
Nov-04	467	467	100.00%	0.00%	
Dec-04	466	472	98.73%	11.20%	
Jan-05	647	647	100.00%	0.00%	
Feb-05	553	554	99.82%	4.24%	
Mar-05	722	722	100.00%	0.00%	
Apr-05	711	711	100.00%	0.00%	
May-05	620	620	100.00%	0.00%	

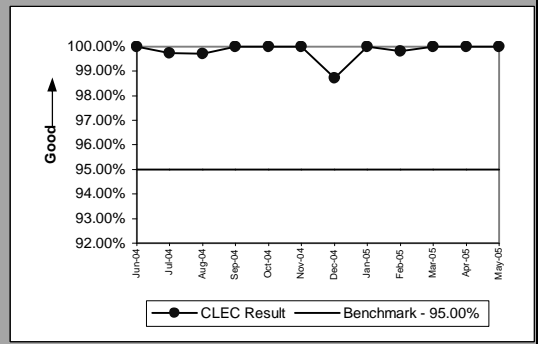

PO-5B-1 - FOCs On Time for Electronic/Manual LSRs Received via IMA GUI (Percent)

Resale Aggregate(PO-5B-1(a))(Benchmark)					
Date	Numerator	Denominator	CLEC Result	Standard Dev	
Jun-04	3745	3752	99.81%	4.32%	
Jul-04	2052	2056	99.81%	4.41%	
Aug-04	2201	2204	99.86%	3.69%	
Sep-04	2446	2448	99.92%	2.86%	
Oct-04	3095	3097	99.94%	2.54%	
Nov-04	2693	2696	99.89%	3.33%	
Dec-04	2404	2409	99.79%	4.55%	
Jan-05	1723	1725	99.88%	3.40%	
Feb-05	1324	1325	99.92%	2.75%	
Mar-05	2239	2239	100.00%	0.00%	
Apr-05	1740	1740	100.00%	0.00%	
May-05	2227	2231	99.82%	4.23%	

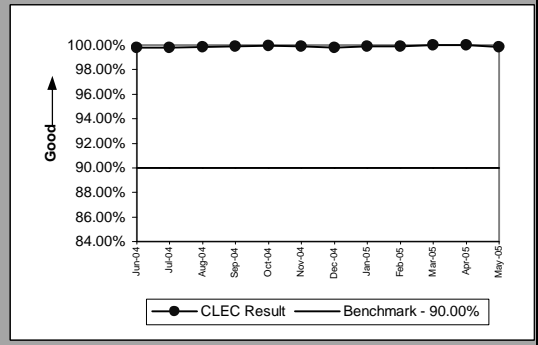

Unbundled Loop Aggregate(PO-5B-1(b))(Benchmark)					
Date	Numerator	Denominator	CLEC Result	Standard Dev	
Jun-04	694	711	97.61%	15.28%	
Jul-04	839	854	98.24%	13.14%	
Aug-04	990	1008	98.21%	13.24%	
Sep-04	959	983	97.56%	15.43%	
Oct-04	755	779	96.92%	17.28%	
Nov-04	696	702	99.15%	9.21%	
Dec-04	618	635	97.32%	16.14%	
Jan-05	611	623	98.07%	13.74%	
Feb-05	495	502	98.61%	11.73%	
Mar-05	577	588	98.13%	13.55%	
Apr-05	481	486	98.97%	10.09%	
May-05	545	557	97.85%	14.52%	

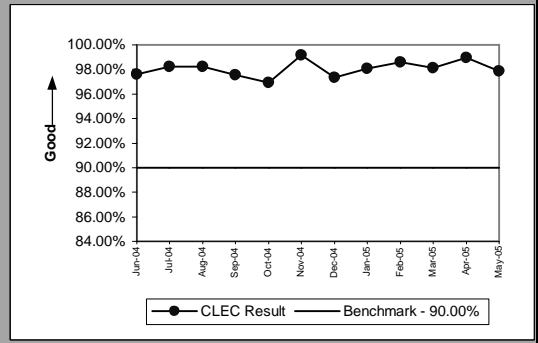

Unbundled Loop AGG-EELs(PO-5B-1(b))(Benchmark)					
Date	Numerator	Denominator	CLEC Result	Standard Dev	
Jun-04	819	836	97.97%	14.11%	
Jul-04	925	940	98.40%	12.53%	
Aug-04	1067	1085	98.34%	12.77%	
Sep-04	1072	1096	97.81%	14.63%	
Oct-04	847	871	97.24%	16.37%	
Nov-04	780	786	99.24%	8.70%	
Dec-04	710	727	97.66%	15.11%	
Jan-05	707	719	98.33%	12.81%	
Feb-05	573	580	98.79%	10.92%	
Mar-05	676	687	98.40%	12.55%	
Apr-05	549	554	99.10%	9.46%	
May-05	638	650	98.15%	13.46%	

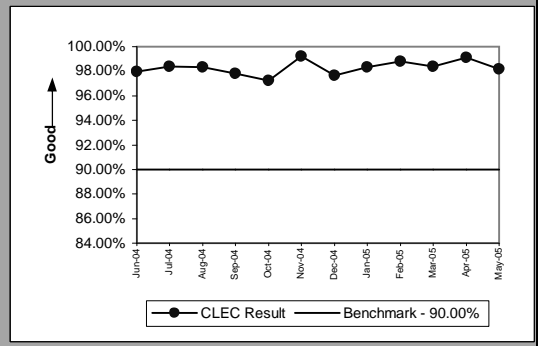

LNP(PO-5B-1(c))(Benchmark)					
Date	Numerator	Denominator	CLEC Result	Standard Dev	
Jun-04	177	177	100.00%	0.00%	
Jul-04	169	169	100.00%	0.00%	
Aug-04	235	235	100.00%	0.00%	
Sep-04	238	238	100.00%	0.00%	
Oct-04	201	201	100.00%	0.00%	
Nov-04	194	194	100.00%	0.00%	
Dec-04	195	195	100.00%	0.00%	
Jan-05	152	152	100.00%	0.00%	
Feb-05	154	154	100.00%	0.00%	
Mar-05	189	189	100.00%	0.00%	
Apr-05	205	205	100.00%	0.00%	
May-05	174	174	100.00%	0.00%	

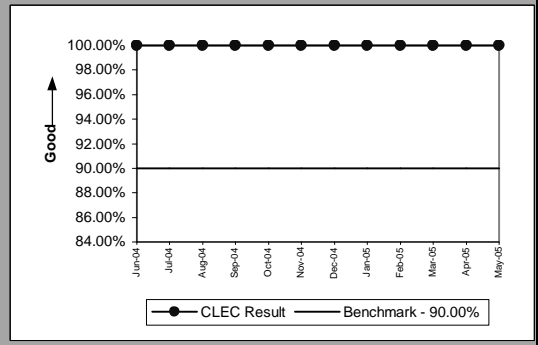

PO-5B-1(b) has the potential to display two graphs. The first graph is UBL loops without EELs and the second graph is UBL loops with EELs.

PO-5B-2 - FOCs On Time for Electronic/Manual LSRs Received via IMA EDI (Percent)

Resale Aggregate(PO-5B-2(a))(Benchmark)					
Date	Numerator	Denominator	CLEC Result	Standard Dev	
Jun-04	2596	2598	99.92%	2.77%	
Jul-04	2349	2352	99.87%	3.57%	
Aug-04	896	896	100.00%	0.00%	
Sep-04	722	722	100.00%	0.00%	
Oct-04	746	746	100.00%	0.00%	
Nov-04	629	629	100.00%	0.00%	
Dec-04	585	586	99.83%	4.13%	
Jan-05	48	48	100.00%	0.00%	
Feb-05	38	38	100.00%	0.00%	
Mar-05	44	44	100.00%	0.00%	
Apr-05	13	13	100.00%	0.00%	
May-05	20	20	100.00%	0.00%	

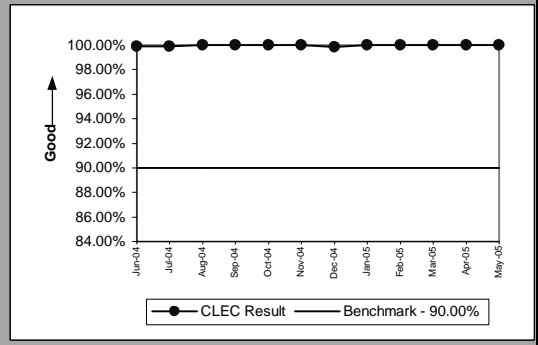

Unbundled Loop Aggregate(PO-5B-2(b))(Benchmark)					
Date	Numerator	Denominator	CLEC Result	Standard Dev	
Jun-04	1187	1190	99.75%	5.01%	
Jul-04	586	589	99.49%	7.12%	
Aug-04	631	637	99.06%	9.66%	
Sep-04	778	784	99.23%	8.71%	
Oct-04	747	754	99.07%	9.59%	
Nov-04	691	698	99.00%	9.96%	
Dec-04	628	631	99.52%	6.88%	
Jan-05	699	701	99.71%	5.33%	
Feb-05	622	628	99.04%	9.73%	
Mar-05	731	742	98.52%	12.09%	
Apr-05	687	690	99.57%	6.58%	
May-05	662	665	99.55%	6.70%	

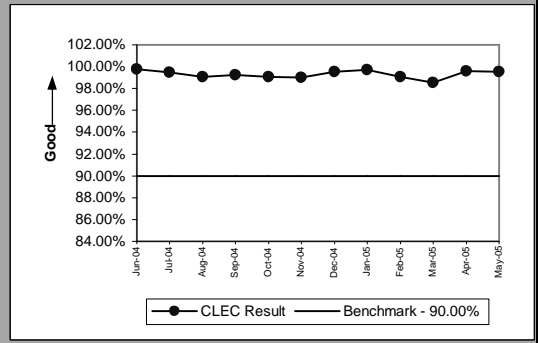

Unbundled Loop AGG-EELs(PO-5B-2(b))(Benchmark)					
Date	Numerator	Denominator	CLEC Result	Standard Dev	
Jun-04	1189	1192	99.75%	5.01%	
Jul-04	619	622	99.52%	6.93%	
Aug-04	668	674	99.11%	9.39%	
Sep-04	842	848	99.29%	8.38%	
Oct-04	799	806	99.13%	9.28%	
Nov-04	736	743	99.06%	9.66%	
Dec-04	677	680	99.56%	6.63%	
Jan-05	758	761	99.61%	6.27%	
Feb-05	699	705	99.15%	9.19%	
Mar-05	796	807	98.64%	11.60%	
Apr-05	730	733	99.59%	6.38%	
May-05	721	724	99.59%	6.42%	

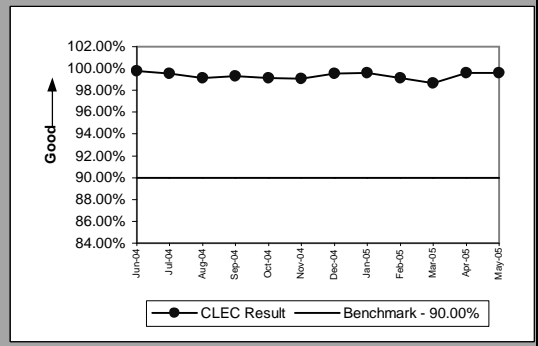

LNP(PO-5B-2(c))(Benchmark)					
Date	Numerator	Denominator	CLEC Result	Standard Dev	
Jun-04	173	173	100.00%	0.00%	
Jul-04	105	105	100.00%	0.00%	
Aug-04	146	146	100.00%	0.00%	
Sep-04	181	181	100.00%	0.00%	
Oct-04	160	160	100.00%	0.00%	
Nov-04	142	142	100.00%	0.00%	
Dec-04	154	154	100.00%	0.00%	
Jan-05	174	174	100.00%	0.00%	
Feb-05	154	154	100.00%	0.00%	
Mar-05	236	236	100.00%	0.00%	
Apr-05	219	219	100.00%	0.00%	
May-05	209	209	100.00%	0.00%	

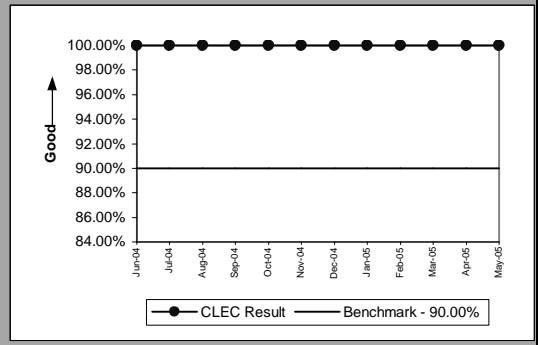

PO-5B-2(b) has the potential to display two graphs. The first graph is UBL loops without EELs and the second graph is UBL loops with EELs.

PO-5C - FOCs on Time for Manual (Percent)

Resale Aggregate(PO-5C-(a))(Benchmark)					
Date	Numerator	Denominator	CLEC Result	Standard Dev	
Jun-04	12	13	92.31%	26.65%	
Jul-04	15	16	93.75%	24.21%	
Aug-04	24	24	100.00%	0.00%	
Sep-04	17	19	89.47%	30.69%	
Oct-04	9	11	81.82%	38.57%	
Nov-04	15	15	100.00%	0.00%	
Dec-04	11	11	100.00%	0.00%	
Jan-05	20	20	100.00%	0.00%	
Feb-05	16	16	100.00%	0.00%	
Mar-05	16	17	94.12%	23.53%	
Apr-05	11	11	100.00%	0.00%	
May-05	12	13	92.31%	26.65%	

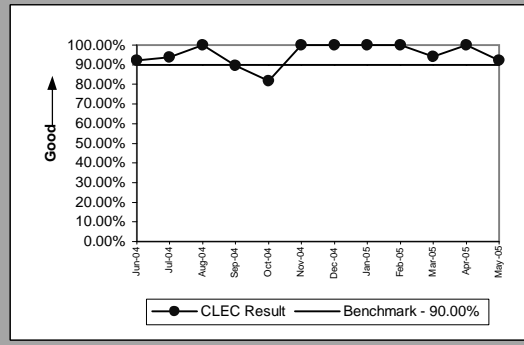

Unbundled Loop Aggregate(PO-5C-(b))(Benchmark)					
Date	Numerator	Denominator	CLEC Result	Standard Dev	
Jun-04	5	5	100.00%	0.00%	
Jul-04	5	5	100.00%	0.00%	
Aug-04	4	4	100.00%	0.00%	
Sep-04	1	1	100.00%	0.00%	
Oct-04	3	3	100.00%	0.00%	
Nov-04	4	5	80.00%	40.00%	
Dec-04	4	4	100.00%	0.00%	
Jan-05	2	2	100.00%	0.00%	
Feb-05	4	4	100.00%	0.00%	
Mar-05	2	2	100.00%	0.00%	
Apr-05	8	8	100.00%	0.00%	
May-05	1	1	100.00%	0.00%	

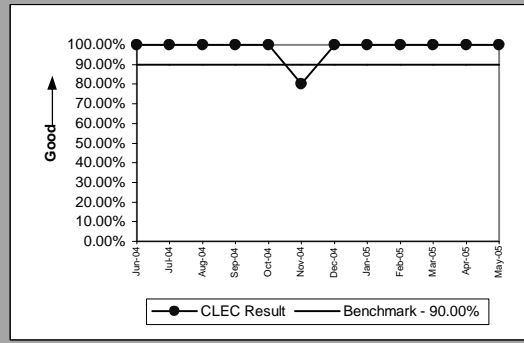

Unbundled Loop AGG-EELs(PO-5C-(b))(Benchmark)					
Date	Numerator	Denominator	CLEC Result	Standard Dev	
Jun-04	5	5	100.00%	0.00%	
Jul-04	5	5	100.00%	0.00%	
Aug-04	4	4	100.00%	0.00%	
Sep-04	1	1	100.00%	0.00%	
Oct-04	3	3	100.00%	0.00%	
Nov-04	4	5	80.00%	40.00%	
Dec-04	4	4	100.00%	0.00%	
Jan-05	2	2	100.00%	0.00%	
Feb-05	4	4	100.00%	0.00%	
Mar-05	2	2	100.00%	0.00%	
Apr-05	8	8	100.00%	0.00%	
May-05	1	1	100.00%	0.00%	

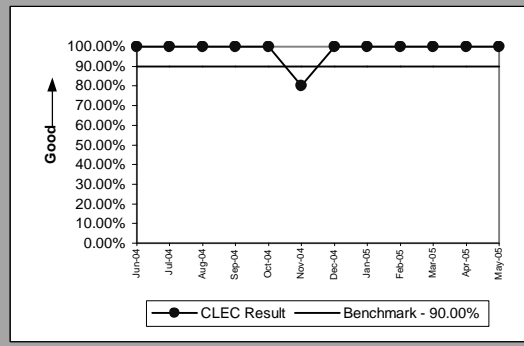

LNP(PO-5C-(c))(Benchmark)					
Date	Numerator	Denominator	CLEC Result	Standard Dev	
Jun-04	164	164	100.00%	0.00%	
Jul-04	130	130	100.00%	0.00%	
Aug-04	133	133	100.00%	0.00%	
Sep-04	122	122	100.00%	0.00%	
Oct-04	96	96	100.00%	0.00%	
Nov-04	59	59	100.00%	0.00%	
Dec-04	6	9	66.67%	47.14%	
Jan-05	5	5	100.00%	0.00%	
Feb-05	6	6	100.00%	0.00%	
Mar-05	4	4	100.00%	0.00%	
Apr-05	3	3	100.00%	0.00%	
May-05	5	5	100.00%	0.00%	

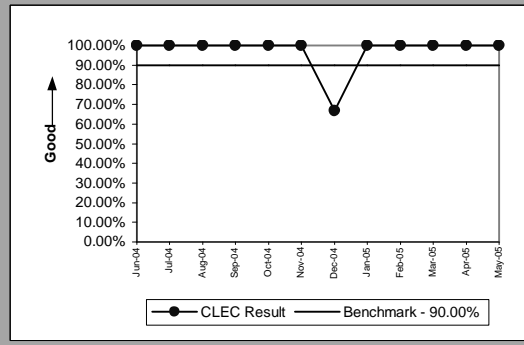

PO-5C(b) has the potential to display two graphs. The first graph is UBL loops without EELs and the second graph is UBL loops with EELs.

PO-5D - FOCs on Time (Percent)

LIS Trunk(PO-5D)(Benchmark)					
Date	Numerator	Denominator	CLEC Result	Standard Dev	
Jun-04	76	76	100.00%	0.00%	
Jul-04	100	100	100.00%	0.00%	
Aug-04	92	92	100.00%	0.00%	
Sep-04	41	41	100.00%	0.00%	
Oct-04	58	58	100.00%	0.00%	
Nov-04	55	55	100.00%	0.00%	
Dec-04	90	90	100.00%	0.00%	
Jan-05	70	70	100.00%	0.00%	
Feb-05	124	124	100.00%	0.00%	
Mar-05	51	51	100.00%	0.00%	
Apr-05	70	70	100.00%	0.00%	
May-05	82	82	100.00%	0.00%	

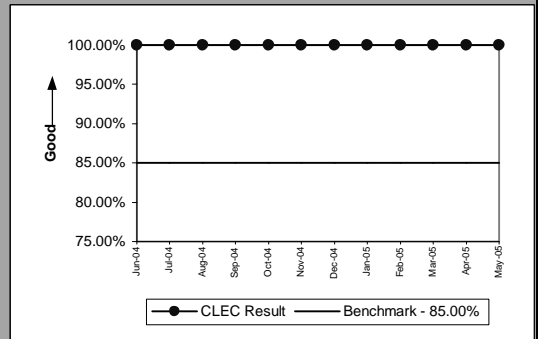

PO-6 - Work Completion Notification Timeliness

Notices Made Available via IMA - GUIAll(Hours and Minutes)(PO-6A)(Benchmark)				
Date	Numerator	Denominator	CLEC Result	
Jun-04		3623:52	8,376	0:26
Jul-04		10091:54	7,189	1:24
Aug-04		7688:39	7,580	1:01
Sep-04		4886:14	7,914	0:37
Oct-04		4093:27	8,609	0:29
Nov-04		4798:59	8,794	0:33
Dec-04		7365:34	7,295	1:01
Jan-05		939:20	4,571	0:12
Feb-05		1137:00	2,807	0:24
Mar-05		2727:00	3,814	0:43
Apr-05		1205:33	3,541	0:20
May-05		2400:16	4,242	0:34

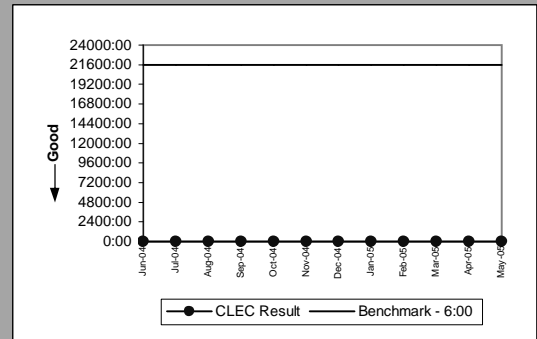

Notices Transmitted via IMA - EDIAll(Hours and Minutes)(PO-6B)(Benchmark)				
Date	Numerator	Denominator	CLEC Result	
Jun-04		9581:35	21,900	0:26
Jul-04		8958:44	16,491	0:33
Aug-04		8163:33	10,235	0:48
Sep-04		7730:05	7,745	1:00
Oct-04		3587:00	6,127	0:35
Nov-04		3618:44	6,491	0:33
Dec-04		7146:54	4,998	1:26
Jan-05		1795:08	2,673	0:40
Feb-05		1368:24	1,848	0:44
Mar-05		1752:42	2,138	0:49
Apr-05		379:22	1,971	0:12
May-05		575:31	1,927	0:18

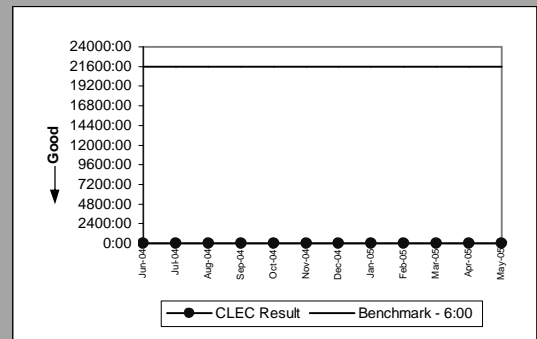

PO-7 - Billing Completion Notification Timeliness

Notices Made Available via IMA - GUI / Billing System Posting CompletionsAll(Percent)(PO-7A,C)(Parity)									
Date	Numerator	Denominator	CLEC Result	CLEC Std Dev	Qwest Num	Qwest Denom	Qwest Result	Mod Z Scr	Parity Scr
Jun-04	10452	10452	100.00%	0.00%	317799	317799	100.00%		
Jul-04	9123	9124	99.99%	1.05%	317838	317838	100.00%		
Aug-04	9488	9488	100.00%	0.00%	304445	304445	100.00%		
Sep-04	9998	9999	99.99%	1.00%	328288	328288	100.00%		
Oct-04	9469	9470	99.99%	1.03%	279103	279103	100.00%		
Nov-04	12044	12328	97.70%	15.00%	263106	263106	100.00%		
Dec-04	9341	9346	99.95%	2.31%	292289	292289	100.00%		
Jan-05	4216	4217	99.98%	1.54%	303041	303041	100.00%		
Feb-05	3658	3658	100.00%	0.00%	241231	241231	100.00%		
Mar-05	5350	5350	100.00%	0.00%	291885	291885	100.00%		
Apr-05	4533	4533	100.00%	0.00%	256359	256359	100.00%		
May-05	5303	5303	100.00%	0.00%	251110	251110	100.00%		

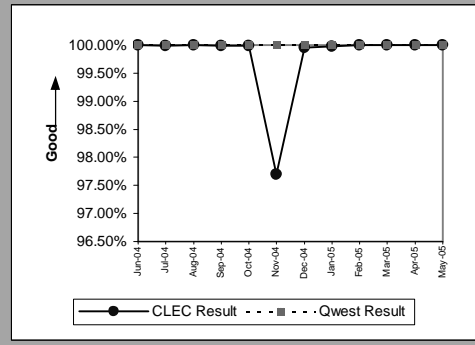

Notices Transmitted via IMA - EDI / Billing System Posting CompletionsAll(Percent)(PO-7B,C)(Parity)									
Date	Numerator	Denominator	CLEC Result	CLEC Std Dev	Qwest Num	Qwest Denom	Qwest Result	Mod Z Scr	Parity Scr
Jun-04	326	326	100.00%	0.00%	317799	317799	100.00%		
Jul-04	387	387	100.00%	0.00%	317838	317838	100.00%		
Aug-04	427	427	100.00%	0.00%	304445	304445	100.00%		
Sep-04	408	408	100.00%	0.00%	328288	328288	100.00%		
Oct-04	265	265	100.00%	0.00%	279103	279103	100.00%		
Nov-04	227	227	100.00%	0.00%	263106	263106	100.00%		
Dec-04	154	154	100.00%	0.00%	292289	292289	100.00%		
Jan-05	321	321	100.00%	0.00%	303041	303041	100.00%		
Feb-05	237	237	100.00%	0.00%	241231	241231	100.00%		
Mar-05	274	274	100.00%	0.00%	291885	291885	100.00%		
Apr-05	386	386	100.00%	0.00%	256359	256359	100.00%		
May-05	333	333	100.00%	0.00%	251110	251110	100.00%		

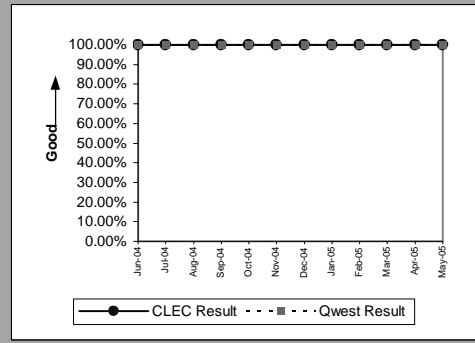

PO-8 - Jeopardy Notice Interval

Non-Designed Services(Whole Number)(PO-8A)(Parity)									
Date	CLEC Num	CLEC Denom	CLEC Result	CLEC Std Dev	Qwest Num	Qwest Denom	Qwest Result	Mod Z Scr	Parity Score
Jun-04	31.00	8	3.88	2.70	290.00	68	4.26	0.225743	-0.980186
Jul-04	33.00	6	5.50	3.51	301.00	55	5.47	-0.010192	-1.006196
Aug-04	12.00	5	2.40	1.82	252.00	59	4.27	0.857285	-0.405327
Sep-04	9.00	5	1.80	1.10	243.00	58	4.19	1.182835	-0.237886
Oct-04	32.00	9	3.56	2.46	272.00	65	4.18	0.34401	-0.845976
Nov-04	36.00	8	4.50	3.46	208.00	47	4.43	-0.040082	-1.024368
Dec-04	24.00	9	2.67	1.00	111.00	48	2.31	-0.233384	-1.141888
Jan-05	18.00	6	3.00	1.10	85.00	41	2.07	-0.871516	-1.529844
Feb-05	13.00	4	3.25	1.50	54.00	52	1.04	-2.016151	-2.225733
Mar-05	14.00	8	1.75	1.49	87.00	51	1.71	-0.053561	-1.032563
Apr-05	14.00	6	2.33	0.52	148.00	82	1.80	-0.321064	-1.195193
May-05	22.00	3	7.33	6.81	60.00	43	1.40	-5.52033	-4.356123

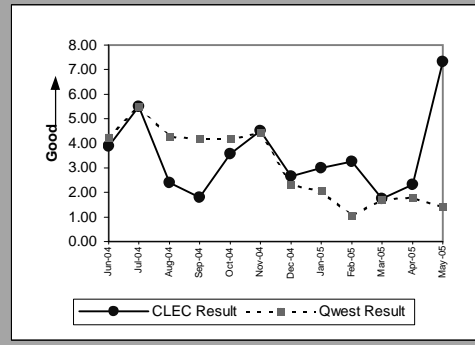

Unbundled Loops and Number Portability(Whole Number)(PO-8B)(Parity)									
Date	CLEC Num	CLEC Denom	CLEC Result	CLEC Std Dev	Qwest Num	Qwest Denom	Qwest Result	Mod Z Scr	Parity Score
Jun-04	368.00	71	5.18	3.93	290.00	68	4.26	-1.171899	-1.712464
Jul-04	297.00	64	4.64	5.79	301.00	55	5.47	0.727145	-0.511837
Aug-04	379.00	104	3.64	1.64	252.00	59	4.27	0.820867	-0.470743
Sep-04	337.00	88	3.83	1.95	243.00	58	4.19	0.491218	-0.732552
Oct-04	578.00	126	4.59	4.01	272.00	65	4.18	-0.512873	-1.311804
Nov-04	382.00	95	4.02	3.33	208.00	47	4.43	0.466905	-0.670648
Dec-04	341.00	83	4.11	5.17	111.00	48	2.31	-2.370684	-2.441273
Jan-05	337.00	71	4.75	3.56	85.00	41	2.07	-5.601678	-4.405579
Feb-05	270.00	67	4.03	3.08	54.00	52	1.04	-7.656485	-5.654813
Mar-05	306.00	87	3.52	1.80	87.00	51	1.71	-4.741782	-3.882799
Apr-05	310.00	70	4.43	3.18	148.00	82	1.80	-4.142753	-3.518615
May-05	328.00	83	3.95	2.61	60.00	43	1.40	-7.553301	-5.592081

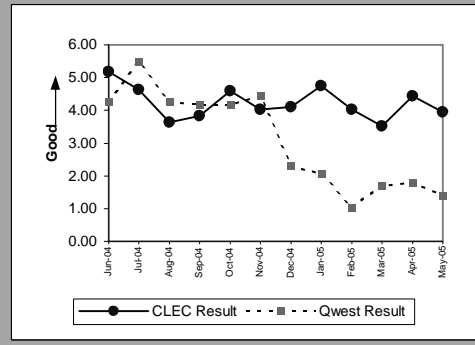

UNE - P (POTS)(Whole Number)(PO-8D)(Parity)									
Date	CLEC Num	CLEC Denom	CLEC Result	CLEC Std Dev	Qwest Num	Qwest Denom	Qwest Result	Mod Z Scr	Parity Score
Jun-04	146.00	24	6.08	5.50	290.00	68	4.26	-1.658423	-2.00825
Jul-04	101.00	20	5.05	3.78	301.00	55	5.47	0.260119	-0.883472
Aug-04	73.00	17	4.29	2.02	252.00	59	4.27	-0.017777	-1.010808
Sep-04	110.00	31	3.55	3.35	243.00	58	4.19	0.664966	-0.584181
Oct-04	45.00	15	3.00	1.31	272.00	65	4.18	0.804363	-0.503375
Nov-04	69.00	22	3.14	2.01	208.00	47	4.43	1.027334	-0.309424
Dec-04	65.00	17	3.82	4.88	111.00	48	2.31	-1.281506	-1.7791
Jan-05	2.00	1	2.00		85.00	41	2.07	0.029714	-1.332888
Feb-05									
Mar-05									
Apr-05									
May-05									

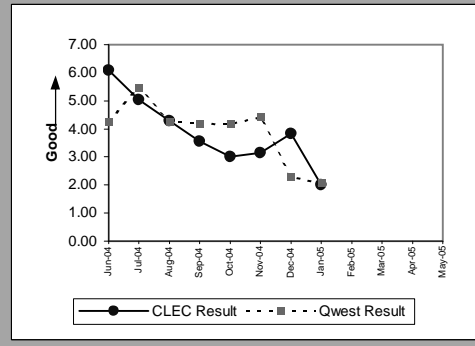

PO-9 - Timely Jeopardy Notices

Non-Designed Services(PO-9A)(Parity)									
Date	CLEC Num	CLEC Denom	CLEC Result	CLEC Std Dev	Qwest Num	Qwest Denom	Qwest Result	Mod Z Scr	Parity Score
Jun-04	1	8	12.50%	33.07%	17	584	2.91%	-1.602369	-1.974171
Jul-04	1	5	20.00%	40.00%	6	622	0.96%	-4.337427	-3.636968
Aug-04	0	22	0.00%	0.00%	12	658	1.82%	0.628846	-0.739082
Sep-04	0	8	0.00%	0.00%	12	720	1.67%	0.366201	-0.937141
Oct-04	0	11	0.00%	0.00%	12	520	2.31%	0.50444	-0.841504
Nov-04	0	9	0.00%	0.00%	8	502	1.59%	0.378394	-0.936248
Dec-04	2	5	40.00%	48.99%	17	430	3.95%	-4.112509	-3.500228
Jan-05	1	4	25.00%	43.30%	14	355	3.94%	-2.151627	-2.308096
Feb-05	1	8	12.50%	33.07%	20	312	6.41%	-0.694376	-1.42215
Mar-05	3	9	33.33%	47.14%	23	323	7.12%	-3.01607	-2.83364
Apr-05	0	7	0.00%	0.00%	47	417	11.27%	0.935152	-0.506775
May-05	0	4	0.00%	0.00%	16	399	4.01%	0.406747	-0.910485

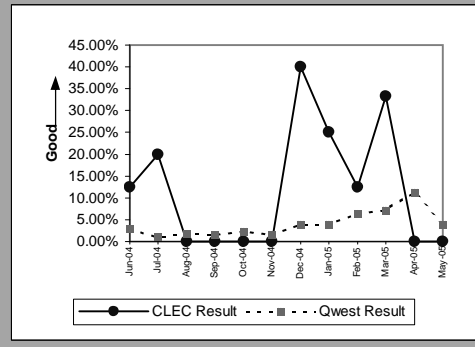

Unbundled Loops and Number Portability(PO-9B)(Parity)									
Date	CLEC Num	CLEC Denom	CLEC Result	CLEC Std Dev	Qwest Num	Qwest Denom	Qwest Result	Mod Z Scr	Parity Score
Jun-04	13	32	40.63%	49.11%	17	584	2.91%	-12.35637	-8.512141
Jul-04	14	44	31.82%	46.58%	6	622	0.96%	-20.2355	-13.30231
Aug-04	25	66	37.88%	48.51%	12	658	1.82%	-20.86897	-13.68744
Sep-04	14	108	12.96%	33.59%	12	720	1.67%	-8.551145	-6.198727
Oct-04	15	65	23.08%	42.13%	12	520	2.31%	-10.51433	-7.39226
Nov-04	8	63	12.70%	33.30%	8	502	1.59%	-6.634427	-5.033445
Dec-04	12	55	21.82%	41.30%	17	430	3.95%	-6.401905	-4.892082
Jan-05	13	37	35.14%	47.74%	14	355	3.94%	-9.276733	-6.639853
Feb-05	7	36	19.44%	39.58%	20	312	6.41%	-3.023229	-2.837993
Mar-05	11	29	37.93%	48.52%	23	323	7.12%	-6.180203	-4.757296
Apr-05	5	47	10.64%	30.83%	47	417	11.27%	0.130027	-0.959892
May-05	15	38	39.47%	48.88%	16	399	4.01%	-10.64718	-7.473026

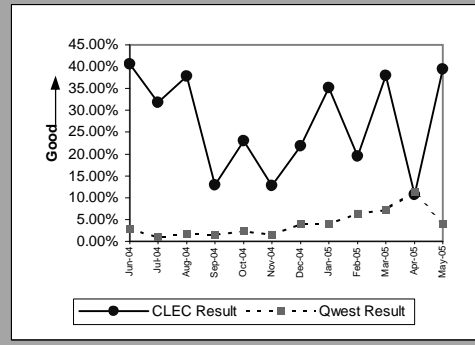

LIS Trunk(PO-9C)(Parity)									
Date	CLEC Num	CLEC Denom	CLEC Result	CLEC Std Dev	Qwest Num	Qwest Denom	Qwest Result	Mod Z Scr	Parity Score
Jun-04									
Jul-04									
Aug-04	0	1	0.00%	0.00%	0	6	0.00%		
Sep-04									
Oct-04									
Nov-04									
Dec-04									
Jan-05									
Feb-05									
Mar-05									
Apr-05									
May-05	0	3	0.00%	0.00%		0			

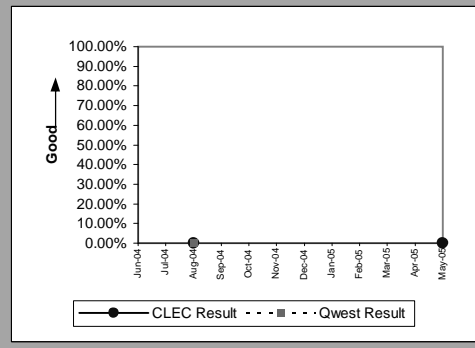

UNE - P (POTS)(PO-9D)(Parity)									
Date	CLEC Num	CLEC Denom	CLEC Result	CLEC Std Dev	Qwest Num	Qwest Denom	Qwest Result	Mod Z Scr	Parity Score
Jun-04	5	19	26.32%	44.03%	17	584	2.91%	-5.972098	-4.630778
Jul-04	3	20	15.00%	35.71%	6	622	0.96%	-6.321075	-4.842941
Aug-04	3	50	6.00%	23.75%	12	658	1.82%	-2.127606	-2.293492
Sep-04	4	32	12.50%	33.07%	12	720	1.67%	-4.68403	-3.847688
Oct-04	0	7	0.00%	0.00%	12	520	2.31%	0.403928	-0.913719
Nov-04	2	15	13.33%	33.99%	8	502	1.59%	-3.577707	-3.175091
Dec-04	0	15	0.00%	0.00%	17	430	3.95%	0.772412	-0.620074
Jan-05	1	2	50.00%	50.00%	14	355	3.94%	-3.337118	-3.028824
Feb-05									
Mar-05									
Apr-05									
May-05									

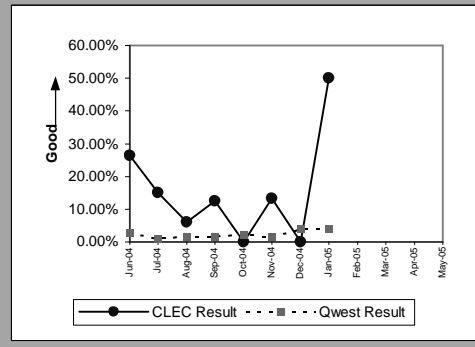

PO-15 - Number of Due Date Changes per Order

All(PO-15)(Parity)									
Date	CLEC Num	CLEC Denom	CLEC Result	CLEC Std Dev	Qwest Num	Qwest Denom	Qwest Result	Mod Z Scr	Parity Score
Jun-04	460.00	19731	0.02	0.16	1653.00	58488	0.03	-2.918884	-2.774555
Jul-04	518.00	13937	0.04	0.20	1263.00	59861	0.02	10.172861	5.18466
Aug-04	583.00	10280	0.06	0.24	978.00	59847	0.02	26.636599	15.193902
Sep-04	747.00	9170	0.08	0.30	1037.00	60424	0.02	36.594644	21.247964
Oct-04	751.00	11382	0.07	0.26	985.00	55810	0.02	31.455982	18.123879
Nov-04	751.00	10118	0.07	0.29	1208.00	51352	0.02	23.80081	13.469865
Dec-04	619.00	7842	0.08	0.29	980.00	50146	0.02	29.909371	17.183606
Jan-05	537.00	3655	0.15	0.38	775.00	46011	0.02	49.497175	29.092145
Feb-05	600.00	3629	0.17	0.40	803.00	44029	0.02	55.56841	32.783195
Mar-05	718.00	4509	0.16	0.41	838.00	50015	0.02	63.303877	37.486025
Apr-05	539.00	3693	0.15	0.36	805.00	47955	0.02	52.548078	30.946963
May-05	622.00	4633	0.13	0.35	980.00	47752	0.02	46.31791	27.15929

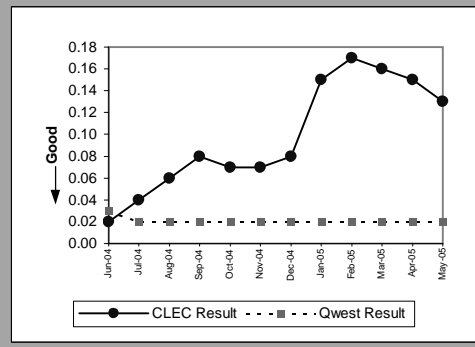

PO-16 - Timely Release Notifications

(PO-16)(Percent)(Benchmark)				
Date	Numerator	Denominator	Result	
Jun-04	2	2	100.00%	
Jul-04	0	0	100.00%	
Aug-04	2	3	66.67%	
Sep-04	8	8	100.00%	
Oct-04	1	1	100.00%	
Nov-04	3	3	100.00%	
Dec-04	1	1	100.00%	
Jan-05	3	3	100.00%	
Feb-05	1	2	50.00%	
Mar-05	1	1	100.00%	
Apr-05	1	1	100.00%	
May-05	3	3	100.00%	

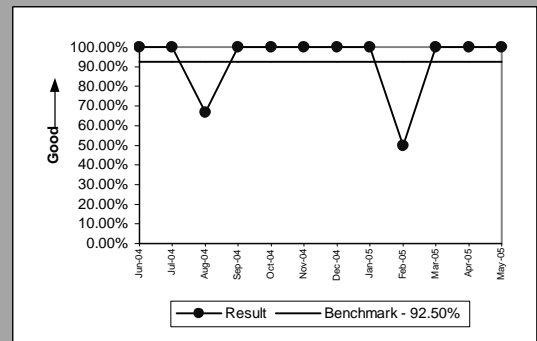

If the release notifications are less than 10 in the reporting month, the standard is 1 miss

PO-19 - Stand-Alone Test Environment (SATE) Accuracy

(PO-19) (Percent)(Benchmark)				
Date	CLEC Num	CLEC Denom	CLEC Result	
Jun-04		579	585	98.97%
Jul-04		583	585	99.66%
Aug-04		585	585	100.00%
Sep-04		860	864	99.54%
Oct-04		861	861	100.00%
Nov-04		861	863	99.77%
Dec-04		600	600	100.00%
Jan-05		601	602	99.83%
Feb-05		600	602	99.67%
Mar-05		872	883	98.75%
Apr-05		611	613	99.67%
May-05		604	613	98.53%

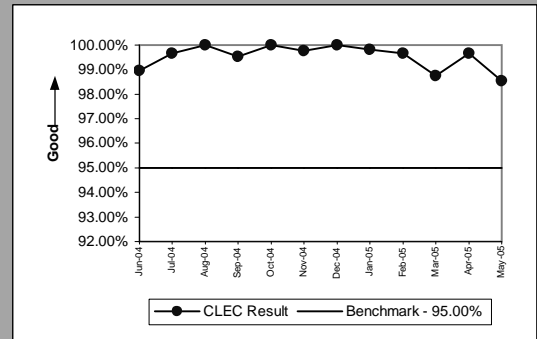

(PO-19A) Rel. 14.0 (Percent)(Benchmark)				
Date	CLEC Num	CLEC Denom	CLEC Result	
Jun-04		262	263	99.62%
Jul-04		262	263	99.62%
Aug-04		263	263	100.00%
Sep-04		263	263	100.00%
Oct-04		263	263	100.00%
Nov-04		262	263	99.62%
Dec-04				
Jan-05				
Feb-05				
Mar-05				
Apr-05				
May-05				

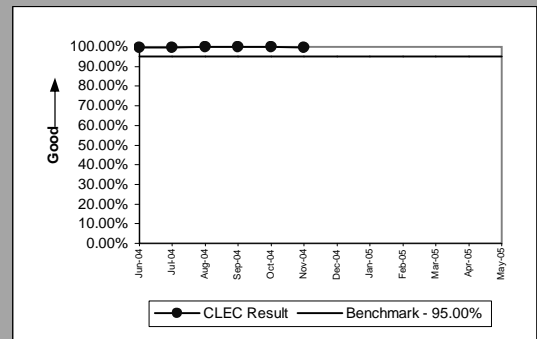

(PO-19A) Rel. 15.0 (Percent)(Benchmark)				
Date	CLEC Num	CLEC Denom	CLEC Result	
Jun-04		264	269	98.14%
Jul-04		268	269	99.63%
Aug-04		269	269	100.00%
Sep-04		269	269	100.00%
Oct-04		269	269	100.00%
Nov-04		269	269	100.00%
Dec-04		269	269	100.00%
Jan-05		269	269	100.00%
Feb-05		268	269	99.63%
Mar-05		261	270	96.67%
Apr-05				
May-05				

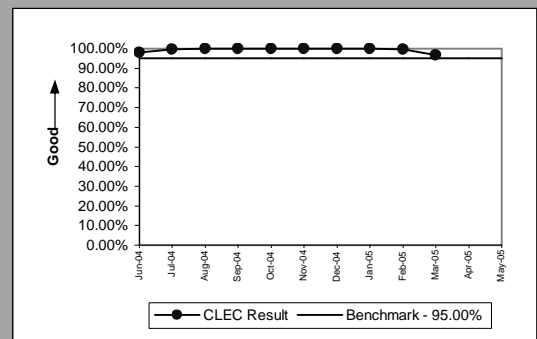

(PO-19) Rel. 16.0 (Percent)(Diagnostic)				
Date	CLEC Num	CLEC Denom	CLEC Result	
Jun-04				
Jul-04				
Aug-04				
Sep-04		274	276	99.28%
Oct-04		276	276	100.00%
Nov-04		275	276	99.64%
Dec-04		276	276	100.00%
Jan-05		278	278	100.00%
Feb-05		277	278	99.64%
Mar-05		278	279	99.64%
Apr-05		278	279	99.64%
May-05		278	279	99.64%

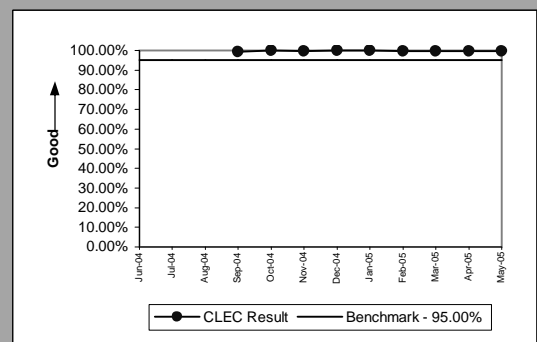

PO-19 - Stand-Alone Test Environment (SATE) Accuracy

(PO-19)Rel. 17.0(Percent)(Diagnostic)				
Date	CLEC Num	CLEC Denom	CLEC Result	
Jun-04				
Jul-04				
Aug-04				
Sep-04				
Oct-04				
Nov-04				
Dec-04				
Jan-05				
Feb-05				
Mar-05		278	279	99.64%
Apr-05		278	279	99.64%
May-05		271	279	97.13%

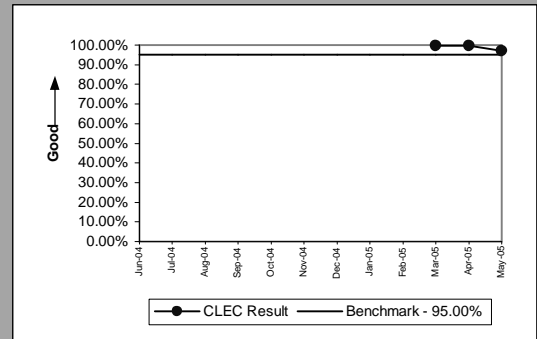

(PO-19)Rel. VICKI(Percent)(Diagnostic)				
Date	CLEC Num	CLEC Denom	CLEC Result	
Jun-04		53	53	100.00%
Jul-04		53	53	100.00%
Aug-04		53	53	100.00%
Sep-04		54	56	96.43%
Oct-04		53	53	100.00%
Nov-04		55	55	100.00%
Dec-04		55	55	100.00%
Jan-05		54	55	98.18%
Feb-05		55	55	100.00%
Mar-05		55	55	100.00%
Apr-05		55	55	100.00%
May-05		55	55	100.00%

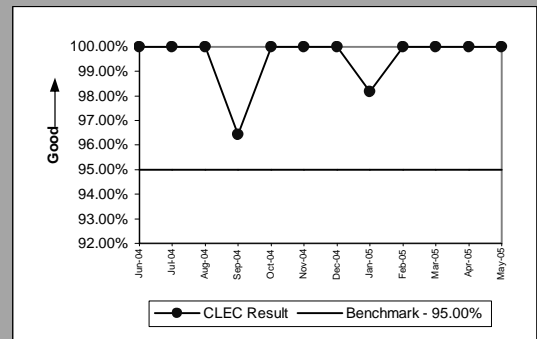

(PO-19B) (Percent)(Diagnostic)				
Date	CLEC Num	CLEC Denom	CLEC Result	
Jun-04				
Jul-04				
Aug-04				
Sep-04				
Oct-04		194	200	97.00%
Nov-04				
Dec-04				
Jan-05				
Feb-05				
Mar-05				
Apr-05		182	186	97.85%
May-05				

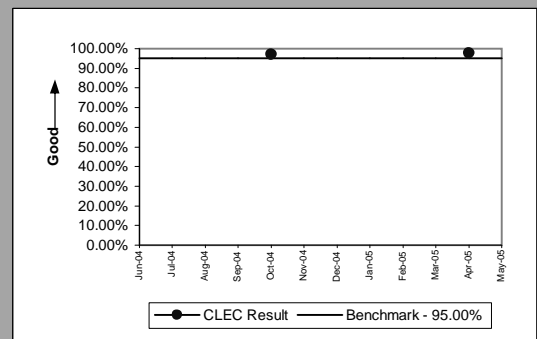

PO-20 Manual Service Order Accuracy

Resale POTS and UNE-P (POTS)(Benchmark)			
Date	CLEC Num	CLEC Denom	CLEC Result
Jun-04	518	520	99.62%
Jul-04	539	540	99.81%
Aug-04			
Sep-04			
Oct-04			
Nov-04			
Dec-04			
Jan-05			
Feb-05			
Mar-05			
Apr-05			
May-05			

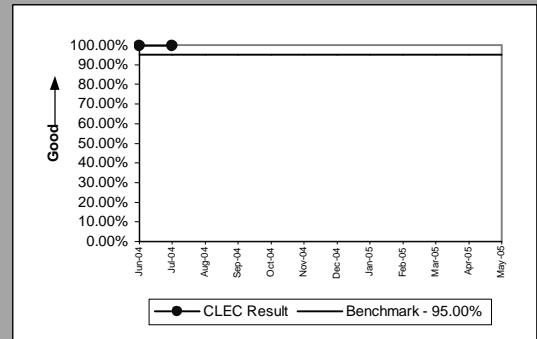

Unbundled Loops (Analog & NL 2-wire)(Benchmark)			
Date	CLEC Num	CLEC Denom	CLEC Result
Jun-04	435	440	98.86%
Jul-04	435	440	98.86%
Aug-04			
Sep-04			
Oct-04			
Nov-04			
Dec-04			
Jan-05			
Feb-05			
Mar-05			
Apr-05			
May-05			

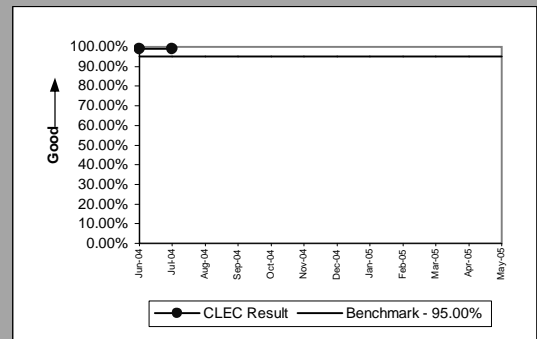

PO-20 (Expanded) Manual Service Order Accuracy (Phase 1)

Unbundled Loops(Benchmark)				
Date	CLEC Num	CLEC Denom	CLEC Result	
Jun-04		689	689	100.00%
Jul-04		812	813	99.88%
Aug-04		983	983	100.00%
Sep-04		913	914	99.89%
Oct-04		942	944	99.79%
Nov-04		1050	1053	99.72%
Dec-04		1170	1170	100.00%
Jan-05		946	951	99.47%
Feb-05		784	785	99.87%
Mar-05		868	868	100.00%
Apr-05		731	733	99.73%
May-05				

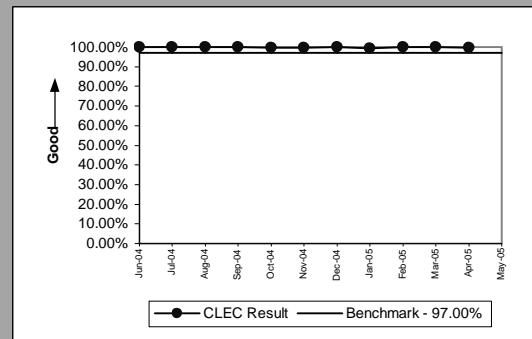

Resale & UNE-P (POTS)(Benchmark)				
Date	CLEC Num	CLEC Denom	CLEC Result	
Jun-04		1926	1942	99.18%
Jul-04		2015	2043	98.63%
Aug-04		1980	2014	98.31%
Sep-04		2266	2275	99.60%
Oct-04		2740	2752	99.56%
Nov-04		2666	2678	99.55%
Dec-04		2195	2206	99.50%
Jan-05		1303	1304	99.92%
Feb-05		1228	1235	99.43%
Mar-05		1928	1929	99.95%
Apr-05		1517	1520	99.80%
May-05				

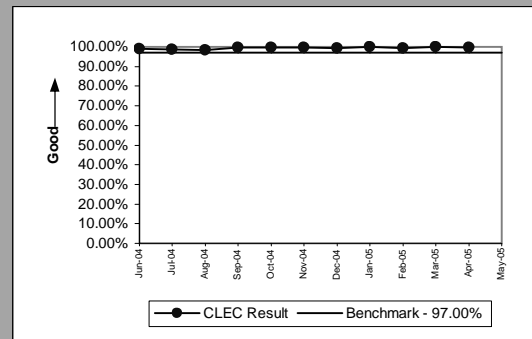

PO-20 (Expanded) Manual Service Order Accuracy (Phase 2)

Unbundled Loops(Benchmark)			
Date	CLEC Num	CLEC Denom	CLEC Result
Jun-04			
Jul-04			
Aug-04			
Sep-04	913	914	99.89%
Oct-04	942	944	99.79%
Nov-04	1050	1053	99.72%
Dec-04	1170	1170	100.00%
Jan-05	946	951	99.47%
Feb-05	784	785	99.87%
Mar-05	868	868	100.00%
Apr-05	731	733	99.73%
May-05			

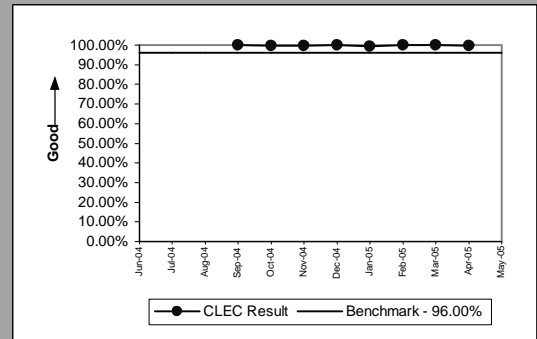

Resale & UNE-P (POTS)(Benchmark)			
Date	CLEC Num	CLEC Denom	CLEC Result
Jun-04			
Jul-04			
Aug-04			
Sep-04	2266	2275	99.60%
Oct-04	2740	2752	99.56%
Nov-04	2665	2678	99.51%
Dec-04	2194	2206	99.46%
Jan-05	1303	1304	99.92%
Feb-05	1228	1235	99.43%
Mar-05	1928	1929	99.95%
Apr-05	1517	1520	99.80%
May-05			

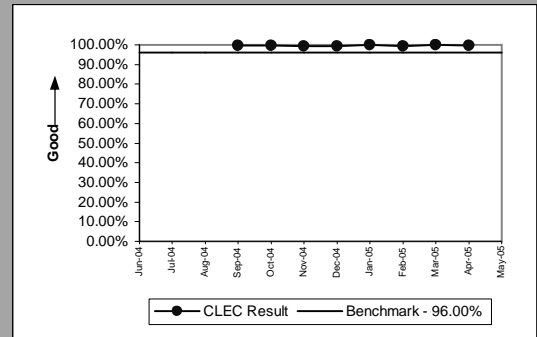

PO-20 (Expanded) Manual Service Order Accuracy (Phase 3)

Unbundled Loops(Benchmark)			
Date	CLEC Num	CLEC Denom	CLEC Result
Jun-04			
Jul-04			
Aug-04			
Sep-04			
Oct-04			
Nov-04			
Dec-04			
Jan-05	946	951	99.47%
Feb-05	784	785	99.87%
Mar-05	868	868	100.00%
Apr-05	731	733	99.73%
May-05			

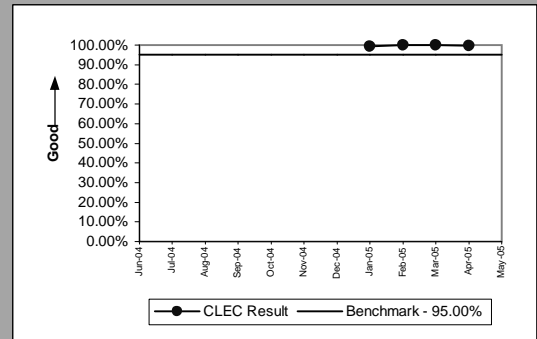

Resale & UNE-P (POTS)(Benchmark)			
Date	CLEC Num	CLEC Denom	CLEC Result
Jun-04			
Jul-04			
Aug-04			
Sep-04			
Oct-04			
Nov-04			
Dec-04			
Jan-05	1303	1304	99.92%
Feb-05	1227	1235	99.35%
Mar-05	1928	1929	99.95%
Apr-05	1517	1520	99.80%
May-05			

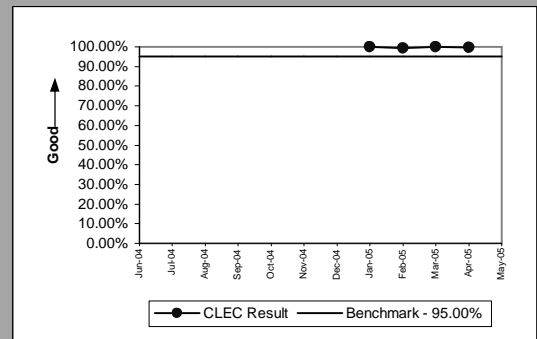

OP-2 - Calls Answered within Twenty Seconds - Interconnect Provisioning Center

Calls Answered within Twenty Seconds - Interconnect Provisioning Center(Percent)(OP-2)(Diagnostic)						
Date	CLEC Num	CLEC Denom	CLEC Result	Qwest Num	Qwest Denom	Qwest Result
Jun-04	26447	27500	96.17%	2095478	3087970	67.86%
Jul-04	23766	24692	96.25%	2271706	2908955	78.09%
Aug-04	23357	24370	95.84%	2208178	2825014	78.17%
Sep-04	22116	22726	97.32%	2121022	2764870	76.71%
Oct-04	22199	22648	98.02%	2070335	2540565	81.49%
Nov-04	19611	20249	96.85%	1744701	2420635	72.08%
Dec-04	18047	18709	96.46%	1998521	2317687	86.23%
Jan-05	16301	16499	98.80%	1954501	2333287	83.77%
Feb-05	14794	15195	97.36%	1628462	2064597	78.88%
Mar-05	16918	17384	97.32%	1871791	2277286	82.19%
Apr-05	15645	16242	96.32%	1657570	2042248	81.16%
May-05	15096	15718	96.04%	1567353	1051961	76.38%

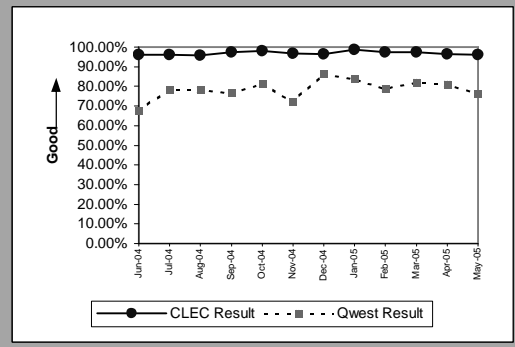

OP-3A - Installation Commitments Met (Percent) - Dispatches within MSAs

Residence(Parity)									
Date	CLEC Num	CLEC Denom	CLEC Result	CLEC Std Dev	Qwest Num	Qwest Denom	Qwest Result	Mod Z Scr	Parity Scr
Jun-04	447	451	99.11%	9.38%	8383	8682	96.56%	-2.903386	-2.765133
Jul-04	458	461	99.35%	8.04%	9740	10089	96.54%	-3.226796	-2.961753
Aug-04	484	488	99.18%	9.02%	9659	10066	95.96%	-3.530777	-3.14656
Sep-04	495	502	98.61%	11.73%	9689	10097	95.96%	-2.938941	-2.786749
Oct-04	561	570	98.42%	12.47%	8311	8614	96.48%	-2.433129	-2.479237
Nov-04	530	542	97.79%	14.71%	7285	7527	96.78%	-1.276041	-1.775778
Dec-04	391	396	98.74%	11.17%	7075	7331	96.51%	-2.353914	-2.431078
Jan-05	464	468	99.15%	9.21%	6293	6494	96.90%	-2.702934	-2.643267
Feb-05	277	282	98.23%	13.20%	6415	6585	97.42%	-0.838441	-1.509736
Mar-05	610	615	99.19%	8.98%	7658	7822	97.90%	-2.139364	-2.300641
Apr-05	515	518	99.42%	7.59%	7004	7216	97.06%	-3.070798	-2.866913
May-05	541	545	99.27%	8.54%	6977	7179	97.19%	-2.830663	-2.720921

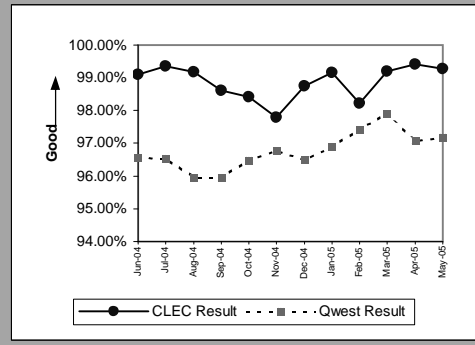

Business(Parity)									
Date	CLEC Num	CLEC Denom	CLEC Result	CLEC Std Dev	Qwest Num	Qwest Denom	Qwest Result	Mod Z Scr	Parity Scr
Jun-04	25	27	92.59%	26.19%	2384	2466	96.67%	1.176638	-0.350331
Jul-04	6	6	100.00%	0.00%	2192	2287	95.85%	-0.50927	-1.309614
Aug-04	9	9	100.00%	0.00%	2126	2220	95.77%	-0.629542	-1.382735
Sep-04	4	4	100.00%	0.00%	2137	2248	95.06%	-0.455411	-1.27687
Oct-04	1	1	100.00%	0.00%	2241	2340	95.77%	-0.210138	-1.127755
Nov-04	10	10	100.00%	0.00%	2029	2112	96.07%	-0.638076	-1.387923
Dec-04	7	7	100.00%	0.00%	1761	1820	96.76%	-0.48335	-1.293856
Jan-05	2	2	100.00%	0.00%	1852	1910	96.96%	-0.250139	-1.152074
Feb-05	7	7	100.00%	0.00%	1881	1943	96.81%	-0.479479	-1.291503
Mar-05	1	2	50.00%	50.00%	2135	2199	97.09%	3.95985	0.155143
Apr-05	6	6	100.00%	0.00%	1989	2100	94.71%	-0.57783	-1.351296
May-05	4	4	100.00%	0.00%	1994	2067	96.47%	-0.382304	-1.232424

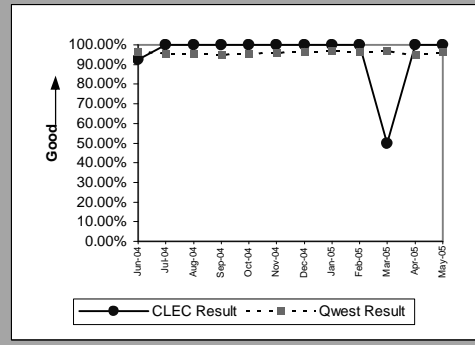

Qwest DSL(Parity)									
Date	CLEC Num	CLEC Denom	CLEC Result	CLEC Std Dev	Qwest Num	Qwest Denom	Qwest Result	Mod Z Scr	Parity Scr
Jun-04	38	38	100.00%	0.00%	3344	3404	98.24%	-0.821152	-1.499225
Jul-04	33	33	100.00%	0.00%	3253	3308	98.34%	-0.74326	-1.45187
Aug-04	33	33	100.00%	0.00%	3111	3185	97.68%	-0.881423	-1.535867
Sep-04	45	46	97.83%	14.58%	3367	3443	97.79%	-0.015346	-1.00933
Oct-04	40	41	97.56%	15.43%	3085	3143	98.15%	0.280617	-0.788129
Nov-04	31	32	96.88%	17.40%	2833	2878	98.44%	0.708033	-0.586458
Dec-04	37	38	97.37%	16.01%	2991	3058	97.81%	0.184396	-0.838749
Jan-05	29	29	100.00%	0.00%	3672	3702	99.19%	-0.484857	-1.294772
Feb-05	23	24	95.83%	19.98%	3238	3294	98.30%	0.931366	-0.494696
Mar-05	35	36	97.22%	16.43%	3413	3451	98.90%	0.959013	-0.48466
Apr-05	29	31	93.55%	24.57%	3503	3562	98.34%	2.082847	-0.016064
May-05	40	40	100.00%	0.00%	3781	3842	98.41%	-0.799176	-1.485865

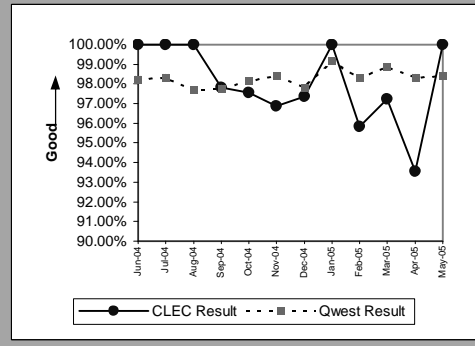

UNE - P (POTS)(Parity)									
Date	CLEC Num	CLEC Denom	CLEC Result	CLEC Std Dev	Qwest Num	Qwest Denom	Qwest Result	Mod Z Scr	Parity Scr
Jun-04	747	765	97.65%	15.16%	10767	11148	96.58%	-1.567971	-1.953259
Jul-04	773	792	97.60%	15.30%	11932	12376	96.41%	-1.743654	-2.060067
Aug-04	733	760	96.45%	18.51%	11785	12286	95.92%	-0.71041	-1.431898
Sep-04	685	709	96.61%	18.08%	11826	12345	95.80%	-1.056848	-1.642518
Oct-04	551	557	98.92%	10.32%	10552	10954	96.33%	-3.174687	-2.930072
Nov-04	661	677	97.64%	15.19%	9314	9639	96.63%	-1.40504	-1.854204
Dec-04	471	482	97.72%	14.93%	8836	9151	96.56%	-1.361613	-1.827802
Jan-05	32	34	94.12%	23.53%	8145	8404	96.92%	0.942946	-0.452427
Feb-05	6	6	100.00%	0.00%	8296	8528	97.28%	-0.40948	-1.248946
Mar-05	5	5	100.00%	0.00%	9793	10021	97.72%	-0.341104	-1.207376
Apr-05	4	4	100.00%	0.00%	8993	9316	96.53%	-0.378953	-1.230387
May-05	6	6	100.00%	0.00%	8971	9246	97.03%	-0.428727	-1.260647

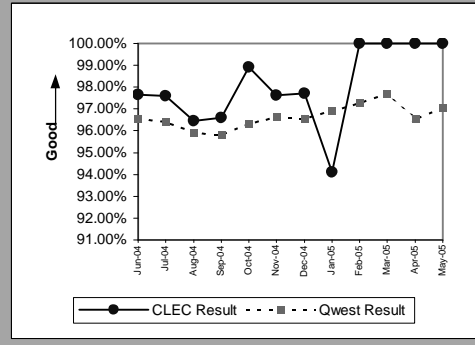

OP-3A - Installation Commitments Met (Percent) - Dispatches within MSAs

UNE P (Centrex)(Parity)									
Date	CLEC Num	CLEC Denom	CLEC Result	CLEC Std Dev	Qwest Num	Qwest Denom	Qwest Result	Mod Z Scr	Parity Scr
Jun-04	6	7	85.71%	34.99%	285	296	96.28%	1.46117	-0.331776
Jul-04	4	4	100.00%	0.00%	284	289	98.27%	-0.263555	-1.16023
Aug-04	4	4	100.00%	0.00%	229	233	98.28%	-0.262087	-1.159338
Sep-04	4	4	100.00%	0.00%	314	322	97.52%	-0.31727	-1.192887
Oct-04	1	2	50.00%	50.00%	285	303	94.06%	2.627296	-0.053527
Nov-04	5	6	83.33%	37.27%	425	465	91.40%	0.700001	-0.606722
Dec-04	2	2	100.00%	0.00%	188	201	93.53%	-0.370048	-1.224973
Jan-05	2	2	100.00%	0.00%	292	297	98.32%	-0.184438	-1.112131
Feb-05									
Mar-05									
Apr-05									
May-05									

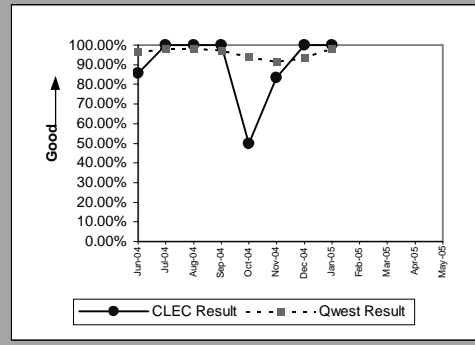

UNE P (Centrex 21)(Parity)									
Date	CLEC Num	CLEC Denom	CLEC Result	CLEC Std Dev	Qwest Num	Qwest Denom	Qwest Result	Mod Z Scr	Parity Scr
Jun-04	4	4	100.00%	0.00%	119	121	98.35%	-0.255099	-1.155089
Jul-04	1	1	100.00%	0.00%	102	109	93.58%	-0.260775	-1.15854
Aug-04	2	2	100.00%	0.00%	93	95	97.89%	-0.205241	-1.124778
Sep-04									
Oct-04	2	2	100.00%	0.00%	66	67	98.51%	-0.171536	-1.104287
Nov-04	1	1	100.00%	0.00%	71	72	98.61%	-0.117862	-1.071655
Dec-04									
Jan-05									
Feb-05									
Mar-05									
Apr-05									
May-05									

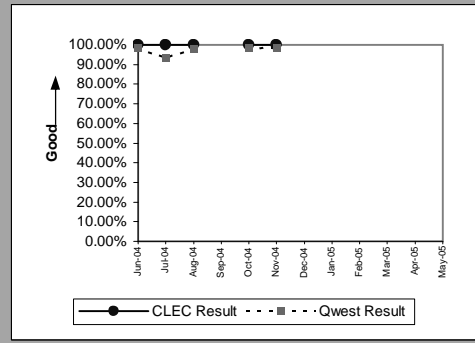

OP-3A - Installation Commitments Met (Percent) - Dispatches within MSAs

Line Sharing(Benchmark)					
Date	Numerator	Denominator	CLEC Result	Standard Dev	
Jun-04	49	52	94.23%	23.32%	
Jul-04	43	43	100.00%	0.00%	
Aug-04	60	60	100.00%	0.00%	
Sep-04	55	57	96.49%	18.40%	
Oct-04	9	10	90.00%	30.00%	
Nov-04	4	4	100.00%	0.00%	
Dec-04	3	3	100.00%	0.00%	
Jan-05	7	7	100.00%	0.00%	
Feb-05	9	9	100.00%	0.00%	
Mar-05	5	5	100.00%	0.00%	
Apr-05	1	1	100.00%	0.00%	
May-05					

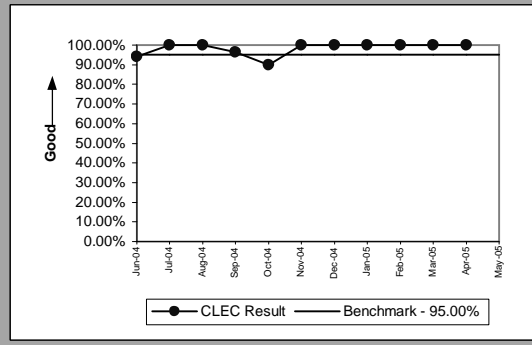

OP-3A - Installation Commitments Met (Percent) - Dispatches within MSAs

Line Splitting					
Date	Numerator	Denominator	CLEC Result	Standard Dev	
Jun-04	1	2	50.00%	50.00%	
Jul-04	3	3	100.00%	0.00%	
Aug-04	7	7	100.00%	0.00%	
Sep-04	4	4	100.00%	0.00%	
Oct-04	4	4	100.00%	0.00%	
Nov-04	2	2	100.00%	0.00%	
Dec-04	4	5	80.00%	40.00%	
Jan-05	6	6	100.00%	0.00%	
Feb-05	4	5	80.00%	40.00%	
Mar-05	8	9	88.89%	31.43%	
Apr-05	10	10	100.00%	0.00%	
May-05	7	7	100.00%	0.00%	

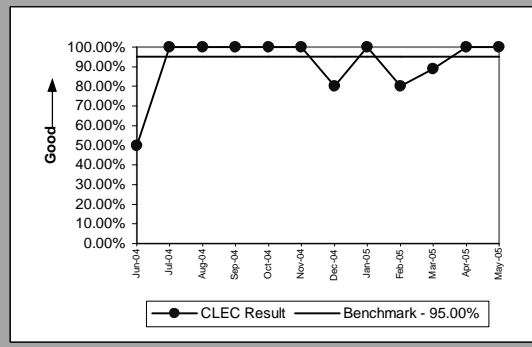

OP-3B - Installation Commitments Met (Percent) - Dispatches outside MSAs

Residence(Parity)									
Date	CLEC Num	CLEC Denom	CLEC Result	CLEC Std Dev	Qwest Num	Qwest Denom	Qwest Result	Mod Z Scr	Parity Scr
Jun-04	14	14	100.00%	0.00%	1377	1453	94.77%	-0.874826	-1.531856
Jul-04	9	9	100.00%	0.00%	1465	1545	94.82%	-0.699014	-1.424971
Aug-04	10	11	90.91%	28.75%	1407	1488	94.56%	0.531238	-0.670479
Sep-04	10	11	90.91%	28.75%	1396	1496	93.32%	0.318394	-0.774538
Oct-04	57	57	100.00%	0.00%	1363	1416	96.26%	-1.45968	-1.887422
Nov-04	36	37	97.30%	16.22%	1243	1298	95.76%	-0.456927	-1.277792
Dec-04	38	38	100.00%	0.00%	1176	1223	96.16%	-1.213648	-1.737846
Jan-05	40	40	100.00%	0.00%	1015	1056	96.12%	-1.247716	-1.758557
Feb-05	18	18	100.00%	0.00%	1031	1065	96.81%	-0.764024	-1.464494
Mar-05	62	64	96.88%	17.40%	1250	1292	96.75%	-0.055382	-1.03367
Apr-05	55	55	100.00%	0.00%	1188	1231	96.51%	-1.380435	-1.839245
May-05	55	55	100.00%	0.00%	1091	1164	93.73%	-1.874585	-2.139666

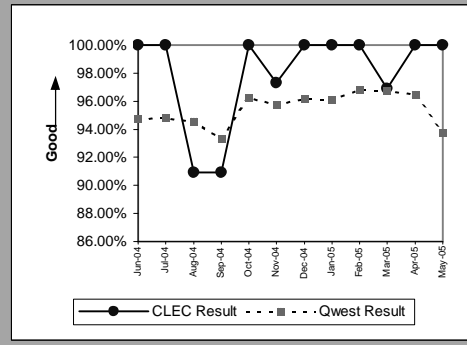

Business(Parity)									
Date	CLEC Num	CLEC Denom	CLEC Result	CLEC Std Dev	Qwest Num	Qwest Denom	Qwest Result	Mod Z Scr	Parity Scr
Jun-04	5	5	100.00%	0.00%	301	313	96.17%	-0.442946	-1.269292
Jul-04	1	1	100.00%	0.00%	266	271	98.15%	-0.13685	-1.083199
Aug-04	1	1	100.00%	0.00%	275	282	97.52%	-0.159263	-1.096825
Sep-04	1	1	100.00%	0.00%	282	293	96.25%	-0.197166	-1.119868
Oct-04	1	1	100.00%	0.00%	296	306	96.73%	-0.183504	-1.111563
Nov-04									
Dec-04	1	1	100.00%	0.00%	238	243	97.94%	-0.144645	-1.087938
Jan-05	1	1	100.00%	0.00%	242	248	97.58%	-0.157143	-1.095536
Feb-05	1	1	100.00%	0.00%	248	255	97.25%	-0.167677	-1.10194
Mar-05	1	1	100.00%	0.00%	291	298	97.65%	-0.154837	-1.094134
Apr-05									
May-05	1	1	100.00%	0.00%	268	282	95.04%	-0.228154	-1.138708

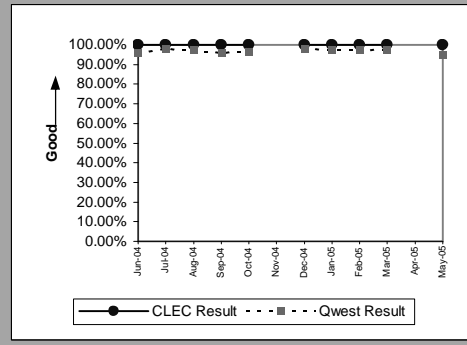

Qwest DSL(Parity)									
Date	CLEC Num	CLEC Denom	CLEC Result	CLEC Std Dev	Qwest Num	Qwest Denom	Qwest Result	Mod Z Scr	Parity Scr
Jun-04	1	1	100.00%	0.00%	409	441	92.74%	-0.279397	-1.169861
Jul-04	1	1	100.00%	0.00%	433	462	93.72%	-0.258515	-1.157166
Aug-04	1	1	100.00%	0.00%	387	402	96.27%	-0.19663	-1.119543
Sep-04	2	2	100.00%	0.00%	369	374	98.66%	-0.164183	-1.099816
Oct-04	10	11	90.91%	28.75%	379	383	98.96%	2.588243	-0.080709
Nov-04	2	2	100.00%	0.00%	373	380	98.16%	-0.193228	-1.117474
Dec-04	2	2	100.00%	0.00%	376	380	98.95%	-0.145483	-1.088447
Jan-05									
Feb-05	4	4	100.00%	0.00%	327	334	97.90%	-0.290884	-1.176845
Mar-05	3	3	100.00%	0.00%	361	365	98.90%	-0.181576	-1.110391
Apr-05	2	2	100.00%	0.00%	363	371	97.84%	-0.209382	-1.127295
May-05									

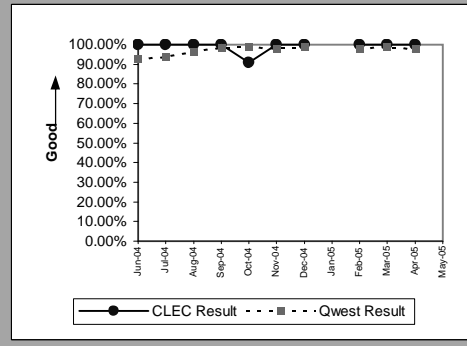

UNE - P (POTS)(Parity)									
Date	CLEC Num	CLEC Denom	CLEC Result	CLEC Std Dev	Qwest Num	Qwest Denom	Qwest Result	Mod Z Scr	Parity Scr
Jun-04	76	78	97.44%	15.81%	1678	1766	95.02%	-0.960805	-1.584128
Jul-04	122	124	98.39%	12.60%	1731	1816	95.32%	-1.564734	-1.951291
Aug-04	102	106	96.23%	19.06%	1682	1770	95.03%	-0.551264	-1.335144
Sep-04	93	96	96.88%	17.40%	1678	1789	93.80%	-1.218512	-1.740803
Oct-04	72	73	98.63%	11.62%	1659	1722	96.34%	-1.020162	-1.620215
Nov-04	81	83	97.59%	15.33%	1499	1575	95.17%	-1.000953	-1.608536
Dec-04	61	63	96.83%	17.53%	1414	1466	96.45%	-0.156504	-1.095148
Jan-05	11	12	91.67%	27.64%	1257	1304	96.40%	0.874854	-0.522072
Feb-05									
Mar-05									
Apr-05	1	1	100.00%	0.00%	1436	1486	96.64%	-0.186536	-1.113406
May-05									

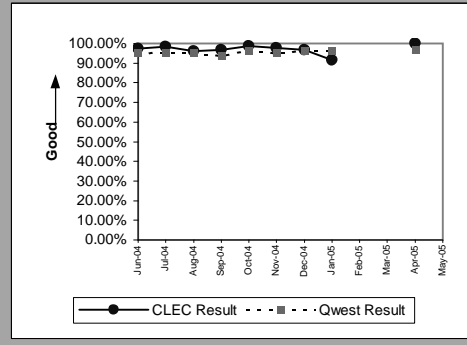

OP-3B - Installation Commitments Met (Percent) - Dispatches outside MSAs

UNE P (Centrex)(Diagnostic)									
Date	CLEC Num	CLEC Denom	CLEC Result	CLEC Std Dev	Qwest Num	Qwest Denom	Qwest Result	Mod Z Scr	Parity Scr
Jun-04									
Jul-04	1	1	100.00%	0.00%	5	5	100.00%		
Aug-04									
Sep-04									
Oct-04									
Nov-04									
Dec-04									
Jan-05									
Feb-05									
Mar-05									
Apr-05									
May-05									

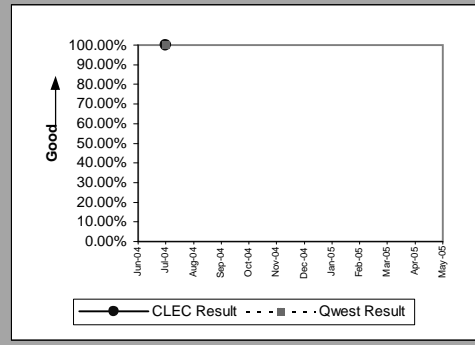

OP-3B - Installation Commitments Met (Percent) - Dispatches outside MSAs

Sub-Loop Unbundling(Diagnostic)				
Date	Numerator	Denominator	CLEC Result	Standard Dev
Jun-04				
Jul-04				
Aug-04				
Sep-04	1	1	100.00%	0.00%
Oct-04				
Nov-04				
Dec-04				
Jan-05				
Feb-05				
Mar-05				
Apr-05				
May-05				

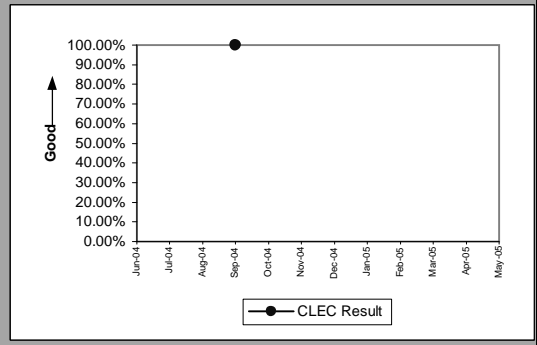

OP-3C - Installation Commitments Met (Percent) - No dispatches

Residence(Parity)									
Date	CLEC Num	CLEC Denom	CLEC Result	CLEC Std Dev	Qwest Num	Qwest Denom	Qwest Result	Mod Z Scr	Parity Scr
Jun-04	539	540	99.81%	4.30%	26551	26632	99.70%	-0.497005	-1.302157
Jul-04	522	523	99.81%	4.37%	24831	24900	99.72%	-0.369852	-1.224854
Aug-04	619	622	99.52%	6.93%	25384	25433	99.81%	1.627588	-0.010497
Sep-04	898	898	100.00%	0.00%	25860	25925	99.75%	-1.47702	-1.897964
Oct-04	1371	1372	99.93%	2.70%	22999	23028	99.87%	-0.538241	-1.327227
Nov-04	1217	1218	99.92%	2.86%	21414	21474	99.72%	-1.269031	-1.771516
Dec-04	1004	1004	100.00%	0.00%	19871	19920	99.75%	-1.535244	-1.933362
Jan-05	881	881	100.00%	0.00%	18306	18344	99.79%	-1.320982	-1.8031
Feb-05	988	989	99.90%	3.18%	18082	18119	99.80%	-0.699356	-1.425178
Mar-05	1297	1298	99.92%	2.77%	20740	20776	99.83%	-0.808757	-1.49169
Apr-05	991	992	99.90%	3.17%	20358	20392	99.83%	-0.496991	-1.302149
May-05	1517	1517	100.00%	0.00%	19607	19655	99.76%	-1.856793	-2.12885

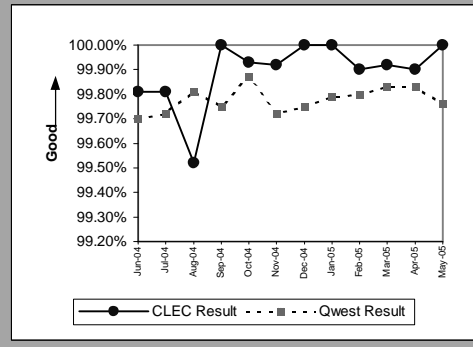

Business(Parity)									
Date	CLEC Num	CLEC Denom	CLEC Result	CLEC Std Dev	Qwest Num	Qwest Denom	Qwest Result	Mod Z Scr	Parity Scr
Jun-04	9	9	100.00%	0.00%	743	750	99.07%	-0.289458	-1.175978
Jul-04	13	13	100.00%	0.00%	746	758	98.42%	-0.45342	-1.27566
Aug-04	11	11	100.00%	0.00%	726	731	99.32%	-0.273193	-1.16609
Sep-04	5	5	100.00%	0.00%	653	658	99.24%	-0.194926	-1.118507
Oct-04	6	6	100.00%	0.00%	706	708	99.72%	-0.129824	-1.078928
Nov-04	10	10	100.00%	0.00%	654	656	99.70%	-0.173557	-1.105515
Dec-04	20	20	100.00%	0.00%	724	735	98.50%	-0.543891	-1.330663
Jan-05	8	8	100.00%	0.00%	616	625	98.56%	-0.339714	-1.206532
Feb-05	10	10	100.00%	0.00%	654	659	99.24%	-0.274426	-1.166839
Mar-05	9	9	100.00%	0.00%	825	829	99.52%	-0.207768	-1.126314
Apr-05	8	8	100.00%	0.00%	898	904	99.34%	-0.230181	-1.13994
May-05	10	10	100.00%	0.00%	767	770	99.61%	-0.196499	-1.119463

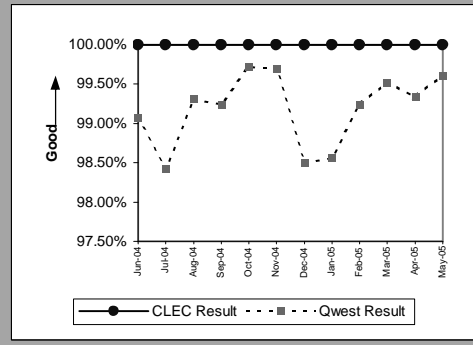

Qwest DSL(Parity)									
Date	CLEC Num	CLEC Denom	CLEC Result	CLEC Std Dev	Qwest Num	Qwest Denom	Qwest Result	Mod Z Scr	Parity Scr
Jun-04	173	173	100.00%	0.00%	10037	10055	99.82%	-0.552272	-1.335758
Jul-04	43	43	100.00%	0.00%	9301	9320	99.80%	-0.295697	-1.179771
Aug-04	61	65	93.85%	24.03%	9651	9625	99.73%	9.121994	1.526584
Sep-04	5	5	100.00%	0.00%	9457	9478	99.78%	-0.105342	-1.064044
Oct-04	18	18	100.00%	0.00%	9755	9767	99.88%	-0.148667	-1.090383
Nov-04	21	21	100.00%	0.00%	8966	8974	99.91%	-0.136725	-1.083123
Dec-04	25	25	100.00%	0.00%	10735	10744	99.92%	-0.144606	-1.087914
Jan-05	45	45	100.00%	0.00%	8931	8940	99.90%	-0.212416	-1.12914
Feb-05	30	30	100.00%	0.00%	7355	7360	99.93%	-0.142518	-1.086645
Mar-05	60	60	100.00%	0.00%	7946	7953	99.91%	-0.229044	-1.139249
Apr-05	58	59	98.31%	12.91%	7131	7139	99.89%	3.61907	0.10571
May-05	60	60	100.00%	0.00%	7410	7423	99.82%	-0.32314	-1.196455

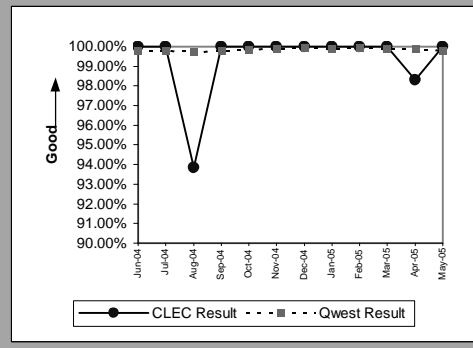

UNE - P (POTS)(Parity)									
Date	CLEC Num	CLEC Denom	CLEC Result	CLEC Std Dev	Qwest Num	Qwest Denom	Qwest Result	Mod Z Scr	Parity Scr
Jun-04	15047	15049	99.99%	1.15%	27294	27382	99.68%	-5.364279	-4.26125
Jul-04	9154	9155	99.99%	1.05%	25577	25658	99.68%	-4.46267	-3.71311
Aug-04	5295	5315	99.62%	6.12%	26110	26164	99.79%	2.488274	0.512763
Sep-04	3963	3968	99.87%	3.55%	26513	26583	99.74%	-1.574449	-1.957197
Oct-04	5753	5754	99.98%	1.32%	23705	23736	99.87%	-2.133521	-2.297088
Nov-04	5082	5084	99.96%	1.98%	22068	22130	99.72%	-2.929546	-2.781038
Dec-04	3631	3639	99.78%	4.68%	20595	20655	99.71%	-0.730147	-1.443898
Jan-05	111	111	100.00%	0.00%	18922	18969	99.75%	-0.523552	-1.318297
Feb-05	40	40	100.00%	0.00%	18736	18778	99.78%	-0.299126	-1.181856
Mar-05	12	12	100.00%	0.00%	21565	21605	99.81%	-0.149151	-1.090677
Apr-05	10	10	100.00%	0.00%	21256	21296	99.81%	-0.137147	-1.08338
May-05	3	3	100.00%	0.00%	20374	20425	99.75%	-0.086651	-1.05268

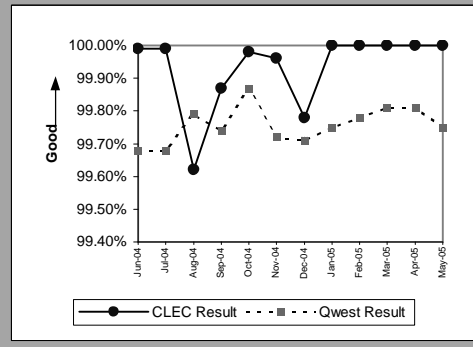

OP-3C - Installation Commitments Met (Percent) - No dispatches

UNE P (Centrex)(Parity)									
Date	CLEC Num	CLEC Denom	CLEC Result	CLEC Std Dev	Qwest Num	Qwest Denom	Qwest Result	Mod Z Scr	Parity Scr
Jun-04	1	1	100.00%	0.00%	5	5	100.00%		
Jul-04									
Aug-04	4	4	100.00%	0.00%	4	4	100.00%		
Sep-04									
Oct-04									
Nov-04									
Dec-04	1	1	100.00%	0.00%	12	13	92.31%	-0.278174	-1.169118
Jan-05									
Feb-05									
Mar-05									
Apr-05									
May-05									

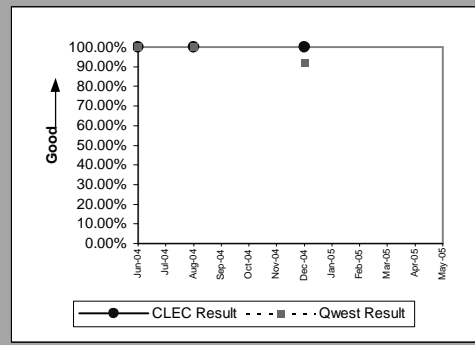

UNE P (Centrex 21)(Diagnostic)									
Date	CLEC Num	CLEC Denom	CLEC Result	CLEC Std Dev	Qwest Num	Qwest Denom	Qwest Result	Mod Z Scr	Parity Scr
Jun-04	7	7	100.00%	0.00%	41	41	100.00%		
Jul-04									
Aug-04	1	1	100.00%	0.00%	43	43	100.00%		
Sep-04									
Oct-04	8	8	100.00%	0.00%	31	34	91.18%	-0.791662	-1.481296
Nov-04									
Dec-04	1	1	100.00%	0.00%	29	29	100.00%		
Jan-05									
Feb-05									
Mar-05									
Apr-05									
May-05									

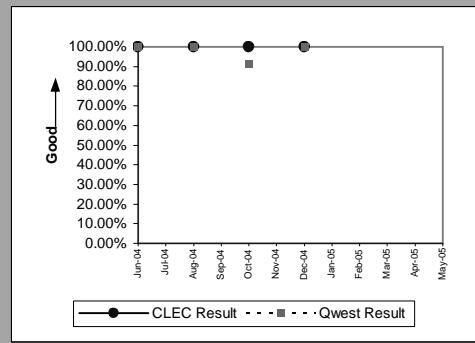

OP-3C - Installation Commitments Met (Percent) - No dispatches

Line Sharing(Benchmark)					
Date	Numerator	Denominator	CLEC Result	Standard Dev	
Jun-04	416	416	100.00%	0.00%	
Jul-04	348	348	100.00%	0.00%	
Aug-04	434	434	100.00%	0.00%	
Sep-04	474	475	99.79%	4.58%	
Oct-04	88	89	98.88%	10.54%	
Nov-04	8	8	100.00%	0.00%	
Dec-04	9	9	100.00%	0.00%	
Jan-05	5	5	100.00%	0.00%	
Feb-05	4	4	100.00%	0.00%	
Mar-05	2	2	100.00%	0.00%	
Apr-05	2	2	100.00%	0.00%	
May-05	1	1	100.00%	0.00%	

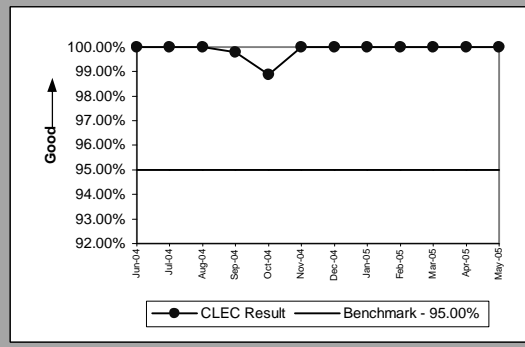

Sub-Loop Unbundling(Diagnostic)				
Date	Numerator	Denominator	CLEC Result	Standard Dev
Jun-04				
Jul-04				
Aug-04	2	2	100.00%	0.00%
Sep-04				
Oct-04				
Nov-04				
Dec-04				
Jan-05				
Feb-05				
Mar-05				
Apr-05				
May-05				

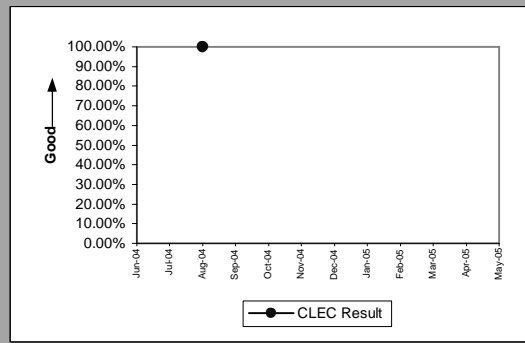

OP-3C - Installation Commitments Met (Percent) - No dispatches

Line Splitting						
Date	Numerator	Denominator	CLEC Result	Standard Dev		
Jun-04	33	33	100.00%	0.00%		
Jul-04	62	63	98.41%	12.50%		
Aug-04	51	51	100.00%	0.00%		
Sep-04	60	60	100.00%	0.00%		
Oct-04	51	51	100.00%	0.00%		
Nov-04	60	60	100.00%	0.00%		
Dec-04	46	46	100.00%	0.00%		
Jan-05	45	45	100.00%	0.00%		
Feb-05	47	47	100.00%	0.00%		
Mar-05	58	58	100.00%	0.00%		
Apr-05	43	43	100.00%	0.00%		
May-05	41	41	100.00%	0.00%		

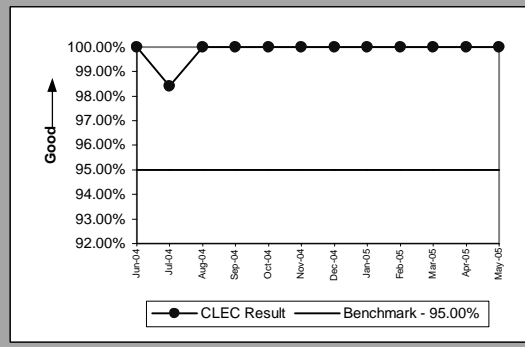

OP-3D - Installation Commitments Met (Percent) - Interval Zone One

DS1(Parity)									
Date	CLEC Num	CLEC Denom	CLEC Result	CLEC Std Dev	Qwest Num	Qwest Denom	Qwest Result	Mod Z Scr	Parity Scr
Jun-04									
Jul-04									
Aug-04									
Sep-04									
Oct-04									
Nov-04	1	1	100.00%	0.00%	89	101	88.12%	-0.36539	-1.222141
Dec-04									
Jan-05									
Feb-05									
Mar-05									
Apr-05									
May-05									

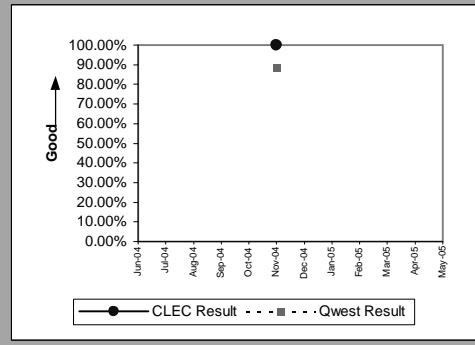

PBX(Parity)									
Date	CLEC Num	CLEC Denom	CLEC Result	CLEC Std Dev	Qwest Num	Qwest Denom	Qwest Result	Mod Z Scr	Parity Scr
Jun-04									
Jul-04	1	1	100.00%	0.00%	14	19	73.68%	-0.582482	-1.354124
Aug-04									
Sep-04									
Oct-04									
Nov-04	1	1	100.00%	0.00%	14	17	82.35%	-0.449868	-1.2735
Dec-04									
Jan-05									
Feb-05									
Mar-05									
Apr-05									
May-05									

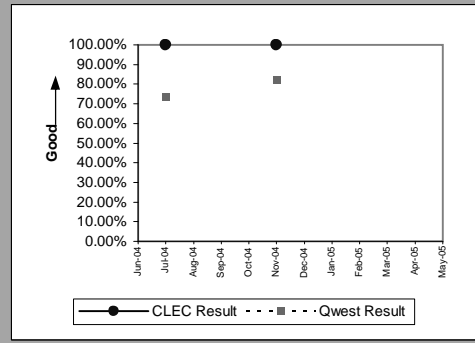

LIS Trunk(Parity)									
Date	CLEC Num	CLEC Denom	CLEC Result	CLEC Std Dev	Qwest Num	Qwest Denom	Qwest Result	Mod Z Scr	Parity Scr
Jun-04	17	17	100.00%	0.00%	41	41	100.00%		
Jul-04	18	18	100.00%	0.00%	10	10	100.00%		
Aug-04	15	16	93.75%	24.21%	16	17	94.12%	0.044859	-1.018182
Sep-04	10	10	100.00%	0.00%	9	15	60.00%	-2	-2.215914
Oct-04	11	11	100.00%	0.00%	12	13	92.31%	-0.704647	-1.428395
Nov-04	16	23	69.57%	46.01%	12	12	100.00%		0.28379
Dec-04	21	25	84.00%	36.66%	4	4	100.00%		-0.597083
Jan-05	16	16	100.00%	0.00%	6	7	85.71%	-0.900885	-1.547699
Feb-05	32	32	100.00%	0.00%	6	6	100.00%		
Mar-05	17	18	94.44%	22.91%	17	17	100.00%		-0.595058
Apr-05	10	10	100.00%	0.00%	19	19	100.00%		
May-05	18	22	81.82%	38.57%	3	3	100.00%		-0.650956

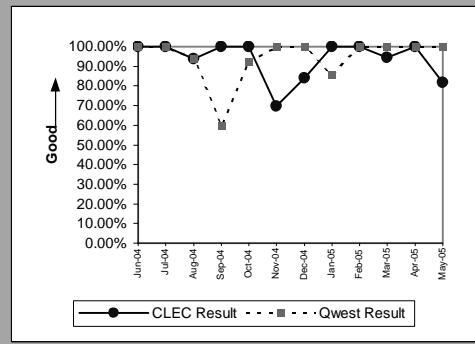

OP-3D - Installation Commitments Met (Percent) - Interval Zone One

UDIT DS1(Parity)									
Date	CLEC Num	CLEC Denom	CLEC Result	CLEC Std Dev	Qwest Num	Qwest Denom	Qwest Result	Mod Z Scr	Parity Scr
Jun-04									
Jul-04	2	2	100.00%	0.00%	119	135	88.15%	-0.514764	-1.312954
Aug-04									
Sep-04	2	2	100.00%	0.00%	91	107	85.05%	-0.587534	-1.357195
Oct-04	2	2	100.00%	0.00%	94	112	83.93%	-0.6134	-1.372921
Nov-04	1	1	100.00%	0.00%	89	101	88.12%	-0.36539	-1.222141
Dec-04	2	2	100.00%	0.00%	113	124	91.13%	-0.437721	-1.266116
Jan-05	1	1	100.00%	0.00%	35	39	89.74%	-0.333809	-1.202942
Feb-05									
Mar-05									
Apr-05	3	3	100.00%	0.00%	65	67	97.01%	-0.29724	-1.180709
May-05									

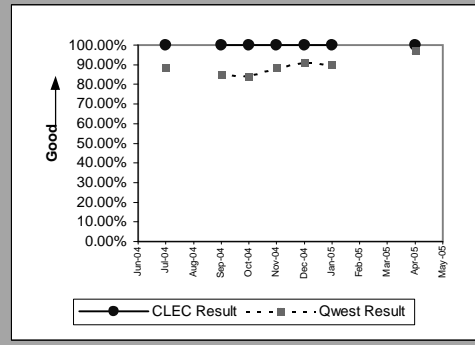

UDIT Above DS1 Level(Parity)									
Date	CLEC Num	CLEC Denom	CLEC Result	CLEC Std Dev	Qwest Num	Qwest Denom	Qwest Result	Mod Z Scr	Parity Scr
Jun-04	9	9	100.00%	0.00%	15	20	75.00%	-1.43839	-1.874479
Jul-04	4	5	80.00%	40.00%	14	18	77.78%	-0.105736	-1.064283
Aug-04	3	3	100.00%	0.00%	13	15	86.67%	-0.620174	-1.377039
Sep-04	5	5	100.00%	0.00%	12	18	66.67%	-1.398757	-1.850384
Oct-04	1	1	100.00%	0.00%	15	22	68.18%	-0.668114	-1.406185
Nov-04									
Dec-04									
Jan-05									
Feb-05	3	3	100.00%	0.00%	14	23	60.87%	-1.306156	-1.794087
Mar-05									
Apr-05									
May-05	1	1	100.00%	0.00%	8	10	80.00%	-0.476731	-1.289832

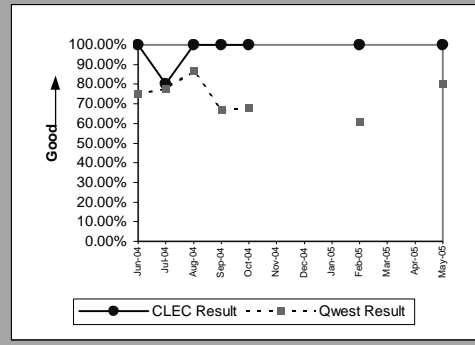

Dark Fiber - IOF(Parity)									
Date	CLEC Num	CLEC Denom	CLEC Result	CLEC Std Dev	Qwest Num	Qwest Denom	Qwest Result	Mod Z Scr	Parity Scr
Jun-04									
Jul-04	7	7	100.00%	0.00%					
Aug-04	3	3	100.00%	0.00%					
Sep-04									
Oct-04									
Nov-04									
Dec-04	1	1	100.00%	0.00%					
Jan-05	1	1	100.00%	0.00%					
Feb-05									
Mar-05									
Apr-05	1	1	100.00%	0.00%					
May-05	4	4	100.00%	0.00%					

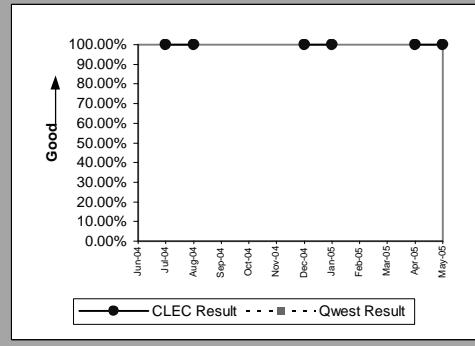

Unbundled Loop - 4 Wire Non-Loaded(Parity)									
Date	CLEC Num	CLEC Denom	CLEC Result	CLEC Std Dev	Qwest Num	Qwest Denom	Qwest Result	Mod Z Scr	Parity Scr
Jun-04									
Jul-04									
Aug-04	1	1	100.00%	0.00%	72	86	83.72%	-0.438417	-1.266539
Sep-04									
Oct-04									
Nov-04									
Dec-04									
Jan-05									
Feb-05									
Mar-05									
Apr-05									
May-05									

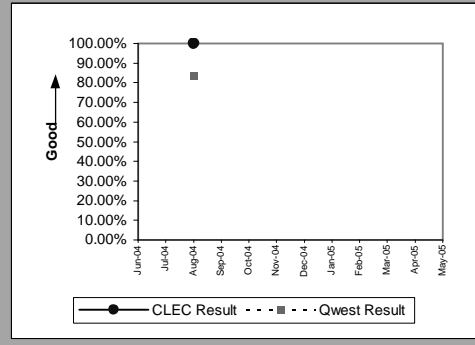

OP-3D - Installation Commitments Met (Percent) - Interval Zone One

Unbundled Loop - DS1 Capable(Parity)									
Date	CLEC Num	CLEC Denom	CLEC Result	CLEC Std Dev	Qwest Num	Qwest Denom	Qwest Result	Mod Z Scr	Parity Scr
Jun-04	105	112	93.75%	24.21%	137	155	88.39%	-1.349753	-1.820592
Jul-04	114	123	92.68%	26.04%	119	135	88.15%	-1.125553	-1.684288
Aug-04	126	146	86.30%	34.38%	72	86	83.72%	-0.514214	-1.31262
Sep-04	128	145	88.28%	32.17%	91	107	85.05%	-0.710501	-1.431954
Oct-04	110	123	89.43%	30.74%	94	112	83.93%	-1.147074	-1.697372
Nov-04	122	126	96.83%	17.53%	89	101	88.12%	-2.014729	-2.224868
Dec-04	105	112	93.75%	24.21%	113	124	91.13%	-0.70715	-1.429917
Jan-05	81	83	97.59%	15.33%	35	39	89.74%	-1.332242	-1.809945
Feb-05	101	110	91.82%	27.41%	39	42	92.86%	0.22241	-0.919488
Mar-05	118	128	92.19%	26.84%	54	60	90.00%	-0.466046	-1.283336
Apr-05	117	123	95.12%	21.54%	65	67	97.01%	0.73259	-0.659632
May-05	103	110	93.64%	24.41%	53	60	88.33%	-1.029286	-1.625761

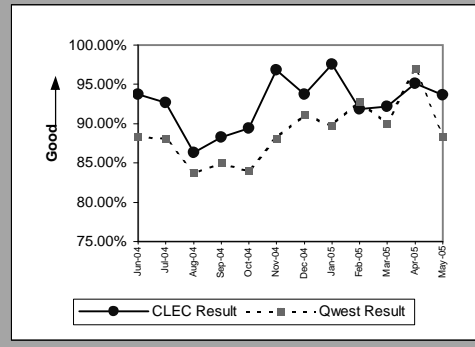

Unbundled Loop ISDN Capable(Parity)									
Date	CLEC Num	CLEC Denom	CLEC Result	CLEC Std Dev	Qwest Num	Qwest Denom	Qwest Result	Mod Z Scr	Parity Scr
Jun-04	39	40	97.50%	15.61%	51	54	94.44%	-0.639442	-1.388753
Jul-04	19	20	95.00%	21.79%	68	76	89.47%	-0.716533	-1.435621
Aug-04	28	29	96.55%	18.25%	62	72	86.11%	-1.372673	-1.834526
Sep-04	35	37	94.59%	22.61%	41	44	93.18%	-0.25128	-1.152768
Oct-04	37	38	97.37%	16.01%	53	56	94.64%	-0.575927	-1.350139
Nov-04	35	35	100.00%	0.00%	43	51	84.31%	-1.965082	-2.194685
Dec-04	29	29	100.00%	0.00%	34	41	82.93%	-1.870042	-2.136905
Jan-05	30	32	93.75%	24.21%	39	44	88.64%	-0.693521	-1.421631
Feb-05	25	26	96.15%	19.23%	53	55	96.36%	0.047089	-0.985428
Mar-05	40	40	100.00%	0.00%	59	63	93.65%	-1.28791	-1.782994
Apr-05	26	26	100.00%	0.00%	48	53	90.57%	-1.347955	-1.819499
May-05	32	32	100.00%	0.00%	56	61	91.80%	-1.368956	-1.832266

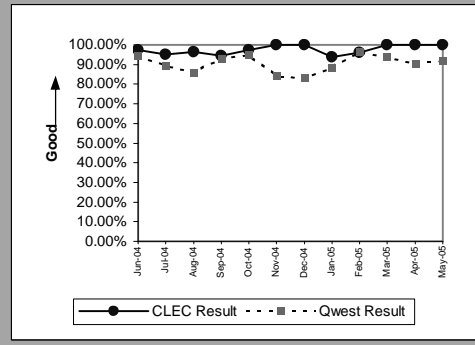

Unbundled Loop - ADSL Qualified(Benchmark)									
Date	CLEC Num	CLEC Denom	CLEC Result	CLEC Std Dev	Qwest Num	Qwest Denom	Qwest Result	Mod Z Scr	Parity Scr
Jun-04	15	15	100.00%	0.00%	3348	3408	98.24%	-0.517339	-0.333333
Jul-04	19	19	100.00%	0.00%	3255	3310	98.34%	-0.564989	-0.333333
Aug-04	18	19	94.74%	22.33%	3115	3189	97.68%	0.849454	-0.157895
Sep-04	20	23	86.96%	33.68%	3372	3448	97.80%	3.528891	0.101449
Oct-04	26	28	92.86%	25.75%	3086	3144	98.16%	2.07416	-0.095238
Nov-04	10	11	90.91%	28.75%	2834	2879	98.44%	2.00898	-0.030303
Dec-04	18	18	100.00%	0.00%	2991	3058	97.81%	-0.633127	-0.333333
Jan-05	5	5	100.00%	0.00%	3673	3703	99.19%	-0.201949	-0.333333
Feb-05	6	6	100.00%	0.00%	3238	3294	98.30%	-0.321837	-0.333333
Mar-05	4	4	100.00%	0.00%	3415	3453	98.90%	-0.210851	-0.333333
Apr-05	6	6	100.00%	0.00%	3503	3562	98.34%	-0.317626	-0.333333
May-05	14	14	100.00%	0.00%	3782	3843	98.41%	-0.474328	-1.288371

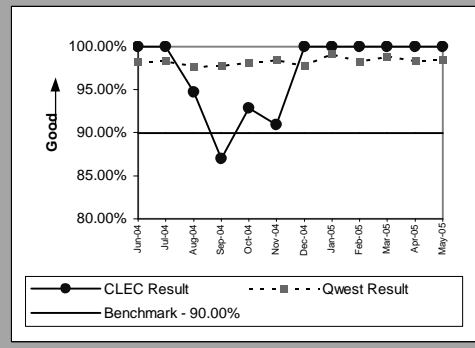

Unbundled Loop - DS3 Capable(Parity)									
Date	CLEC Num	CLEC Denom	CLEC Result	CLEC Std Dev	Qwest Num	Qwest Denom	Qwest Result	Mod Z Scr	Parity Scr
Jun-04									
Jul-04									
Aug-04									
Sep-04									
Oct-04	1	1	100.00%	0.00%	15	22	68.18%	-0.668114	-1.406185
Nov-04									
Dec-04									
Jan-05									
Feb-05	1	1	100.00%	0.00%	14	23	60.87%	-0.784902	-1.477187
Mar-05									
Apr-05									
May-05	1	1	100.00%	0.00%	8	10	80.00%	-0.476731	-1.289832

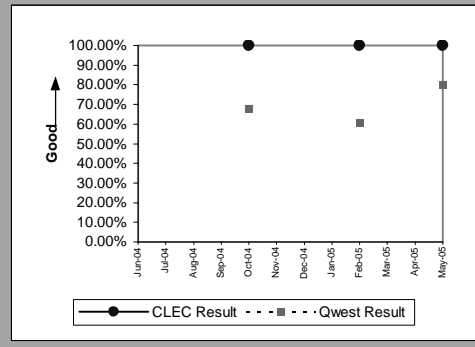

OP-3D - Installation Commitments Met (Percent) - Interval Zone One

Qwest DSL(Parity)									
Date	CLEC Num	CLEC Denom	CLEC Result	CLEC Std Dev	Qwest Num	Qwest Denom	Qwest Result	Mod Z Scr	Parity Scr
Jun-04									
Jul-04									
Aug-04									
Sep-04	2	2	100.00%	0.00%	10	11	90.91%	-0.411377	-1.250099
Oct-04									
Nov-04									
Dec-04									
Jan-05									
Feb-05									
Mar-05	1	1	100.00%	0.00%	12	13	92.31%	-0.278174	-1.169118
Apr-05									
May-05									

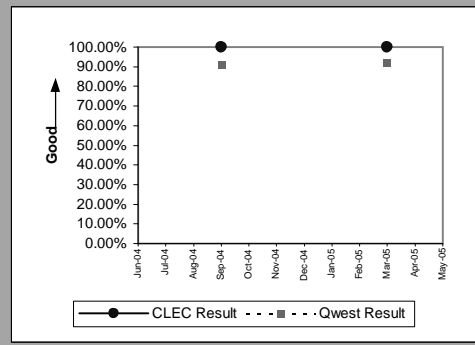

Dark Fiber - Loop(Parity)									
Date	CLEC Num	CLEC Denom	CLEC Result	CLEC Std Dev	Qwest Num	Qwest Denom	Qwest Result	Mod Z Scr	Parity Scr
Jun-04									
Jul-04									
Aug-04	1	1	100.00%	0.00%					
Sep-04									
Oct-04									
Nov-04									
Dec-04									
Jan-05									
Feb-05									
Mar-05									
Apr-05									
May-05	1	1	100.00%	0.00%					

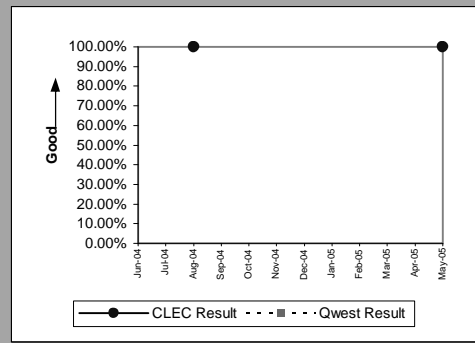

OP-3D - Installation Commitments Met (Percent) - Interval Zone One

Unbundled Loop Analog(Benchmark)					
Date	Num	Denom	CLEC Result	Standard Dev	
Jun-04	1248	1272	98.11%	13.61%	
Jul-04	1431	1467	97.55%	15.47%	
Aug-04	1282	1314	97.56%	15.41%	
Sep-04	1207	1265	95.42%	20.92%	
Oct-04	1268	1307	97.02%	17.01%	
Nov-04	1141	1199	95.16%	21.46%	
Dec-04	1183	1228	96.34%	18.79%	
Jan-05	1060	1085	97.70%	15.00%	
Feb-05	1230	1266	97.16%	16.62%	
Mar-05	1355	1364	99.34%	8.10%	
Apr-05	1139	1171	97.27%	16.30%	
May-05	1371	1389	98.70%	11.31%	

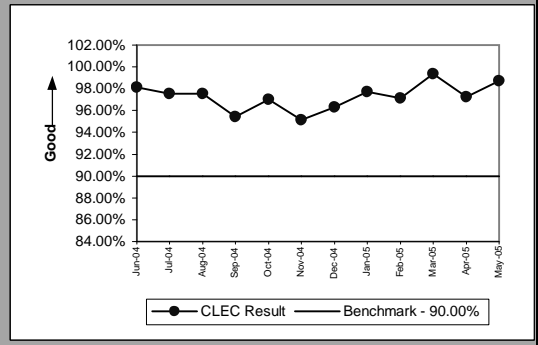

Unbundled Loop - 2 Wire Non-Loaded(Benchmark)					
Date	Num	Denom	CLEC Result	Standard Dev	
Jun-04	136	136	100.00%	0.00%	
Jul-04	223	224	99.55%	6.67%	
Aug-04	294	301	97.67%	15.07%	
Sep-04	363	376	96.54%	18.27%	
Oct-04	402	410	98.05%	13.83%	
Nov-04	410	417	98.32%	12.85%	
Dec-04	314	318	98.74%	11.14%	
Jan-05	290	297	97.64%	15.17%	
Feb-05	294	296	99.32%	8.19%	
Mar-05	340	344	98.84%	10.72%	
Apr-05	330	332	99.40%	7.74%	
May-05	329	335	98.21%	13.26%	

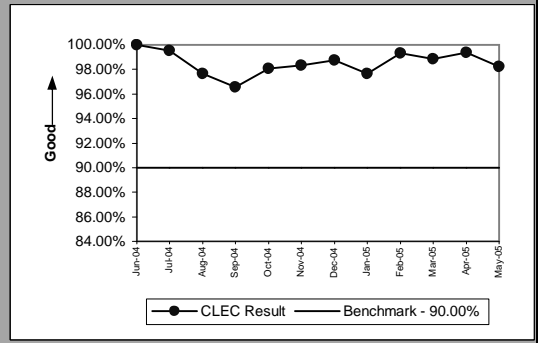

Unbundled Loop - XDSL(Benchmark)					
Date	Num	Denom	CLEC Result	Standard Dev	
Jun-04	4	4	100.00%	0.00%	
Jul-04	5	5	100.00%	0.00%	
Aug-04	4	4	100.00%	0.00%	
Sep-04	5	6	83.33%	37.27%	
Oct-04	9	9	100.00%	0.00%	
Nov-04	4	4	100.00%	0.00%	
Dec-04	4	5	80.00%	40.00%	
Jan-05	10	10	100.00%	0.00%	
Feb-05	8	8	100.00%	0.00%	
Mar-05	8	8	100.00%	0.00%	
Apr-05	4	4	100.00%	0.00%	
May-05	3	3	100.00%	0.00%	

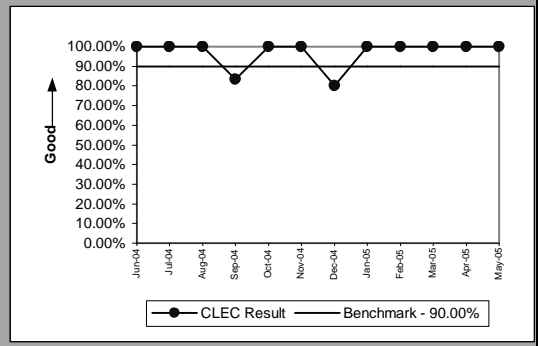

Unbundled Loop Conditioned(Benchmark)					
Date	Num	Denom	CLEC Result	Standard Dev	
Jun-04	20	21	95.24%	21.30%	
Jul-04	11	12	91.67%	27.64%	
Aug-04	17	17	100.00%	0.00%	
Sep-04	13	18	72.22%	44.79%	
Oct-04	17	20	85.00%	35.71%	
Nov-04	6	9	66.67%	47.14%	
Dec-04	10	12	83.33%	37.27%	
Jan-05	9	10	90.00%	30.00%	
Feb-05	4	6	66.67%	47.14%	
Mar-05	3	5	60.00%	48.99%	
Apr-05	4	5	80.00%	40.00%	
May-05	6	6	100.00%	0.00%	

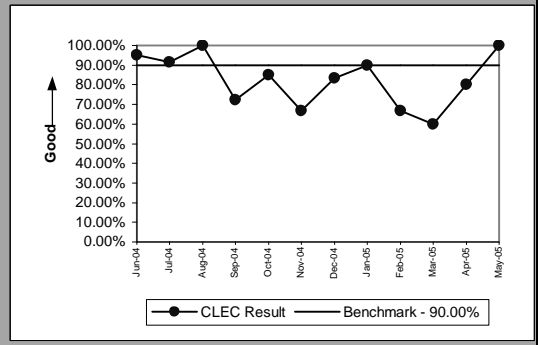

OP-3D - Installation Commitments Met (Percent) - Interval Zone One

Enhanced Extended Loops - DS0 Capable(Benchmark)				
Date	Num	Denom	CLEC Result	Standard Dev
Jun-04				
Jul-04		2	2	100.00%
Aug-04		2	2	100.00%
Sep-04				
Oct-04		8	8	100.00%
Nov-04				
Dec-04				
Jan-05				
Feb-05				
Mar-05		1	5	20.00%
Apr-05				
May-05				

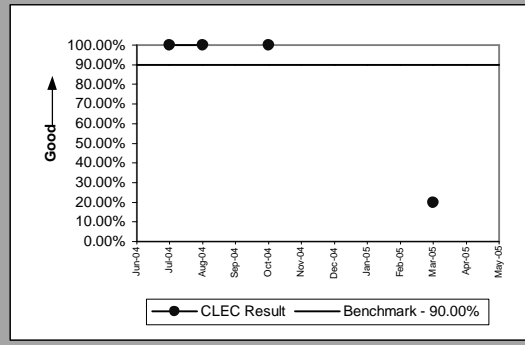

Enhanced Extended Loops - DS3 Capable(Benchmark)				
Date	Num	Denom	CLEC Result	Standard Dev
Jun-04				
Jul-04				
Aug-04				
Sep-04		1	1	100.00%
Oct-04				
Nov-04		2	2	100.00%
Dec-04		1	1	100.00%
Jan-05		1	1	100.00%
Feb-05		1	1	100.00%
Mar-05		1	1	100.00%
Apr-05		1	1	100.00%
May-05				

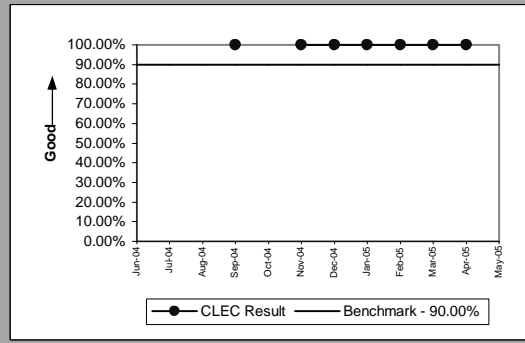

OP-3D - Installation Commitments Met (Percent) - Interval Zone One

Enhanced Extended Loops - DS1 Capable(Benchmark)									
Date	CLEC Num	CLEC Denom	CLEC Result	CLEC Std Dev	Qwest Num	Qwest Denom	Qwest Result	Mod Z Scr	Parity Scr
Jun-04	61	70	87.14%	33.47%	137	155	88.39%	0.269689	0.095238
Jul-04	43	45	95.56%	20.61%	119	135	88.15%	-1.331384	-0.185185
Aug-04	45	47	95.74%	20.18%	72	86	83.72%	-1.79548	-0.191489
Sep-04	74	83	89.16%	31.09%	91	107	85.05%	-0.787931	0.028112
Oct-04	95	96	98.96%	10.15%	94	112	83.93%	-2.942273	-0.298611
Nov-04	56	59	94.92%	21.97%	89	101	88.12%	-1.28187	-0.163842
Dec-04	88	91	96.70%	17.86%	113	124	91.13%	-1.420319	-0.223443
Jan-05	82	84	97.62%	15.25%	35	39	89.74%	-1.339664	-0.253968
Feb-05	85	91	93.41%	24.82%	39	42	92.86%	-0.114368	-0.113553
Mar-05	91	99	91.92%	27.25%	54	60	90.00%	-0.391014	-0.063973
Apr-05	64	75	85.33%	35.38%	65	67	97.01%	4.083467	0.155556
May-05	91	95	95.79%	20.08%	53	60	88.33%	-1.408478	-1.856294

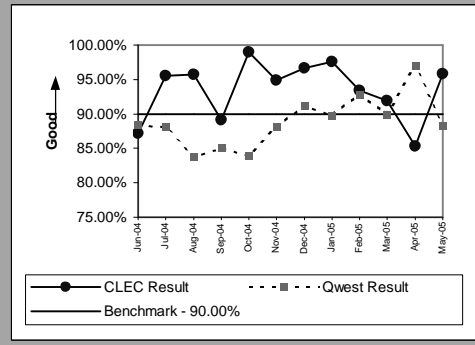

OP-3E - Installation Commitments Met (Percent) - Interval Zone Two

ISDN Primary(Parity)										
Date	CLEC Num	CLEC Denom	CLEC Result	CLEC Std Dev	Qwest Num	Qwest Denom	Qwest Result	Mod Z Scr	Parity Scr	
Jun-04	2	2	100.00%	0.00%	249	264	94.32%	-0.345798	-1.21023	
Jul-04										
Aug-04										
Sep-04										
Oct-04										
Nov-04										
Dec-04										
Jan-05										
Feb-05										
Mar-05	6	6	100.00%	0.00%	45	54	83.33%	-1.03923	-1.631807	
Apr-05	0	1	0.00%	0.00%	28	37	75.68%	1.740471	-0.30196	
May-05	0	4	0.00%	0.00%	20	32	62.50%	2.434322	0.400367	

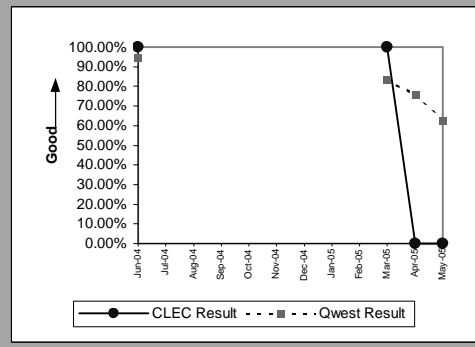

DS0(Parity)										
Date	CLEC Num	CLEC Denom	CLEC Result	CLEC Std Dev	Qwest Num	Qwest Denom	Qwest Result	Mod Z Scr	Parity Scr	
Jun-04										
Jul-04										
Aug-04										
Sep-04										
Oct-04										
Nov-04	9	9	100.00%	0.00%	53	69	76.81%	-1.550317	-1.942526	
Dec-04										
Jan-05										
Feb-05										
Mar-05										
Apr-05										
May-05										

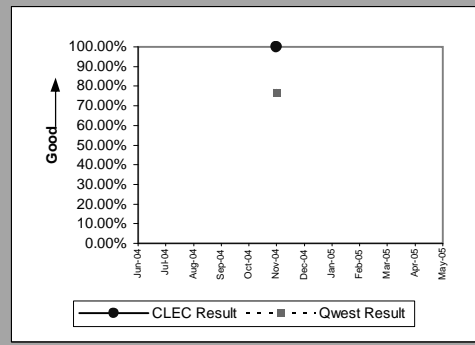

DS1(Parity)										
Date	CLEC Num	CLEC Denom	CLEC Result	CLEC Std Dev	Qwest Num	Qwest Denom	Qwest Result	Mod Z Scr	Parity Scr	
Jun-04										
Jul-04										
Aug-04										
Sep-04										
Oct-04										
Nov-04										
Dec-04										
Jan-05										
Feb-05	0	1	0.00%	0.00%	45	55	81.82%	2.102295	-0.195482	
Mar-05										
Apr-05										
May-05										

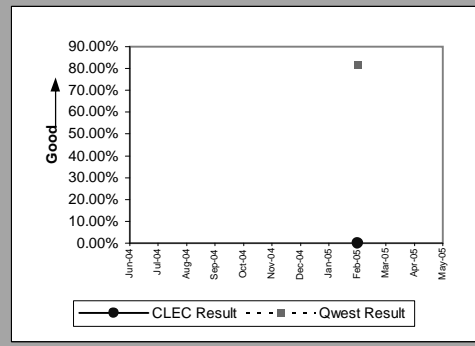

PBX(Parity)										
Date	CLEC Num	CLEC Denom	CLEC Result	CLEC Std Dev	Qwest Num	Qwest Denom	Qwest Result	Mod Z Scr	Parity Scr	
Jun-04										
Jul-04										
Aug-04										
Sep-04										
Oct-04										
Nov-04										
Dec-04										
Jan-05										
Feb-05										
Mar-05										
Apr-05										
May-05	1	2	50.00%	50.00%	6	8	75.00%	0.730297	-0.718426	

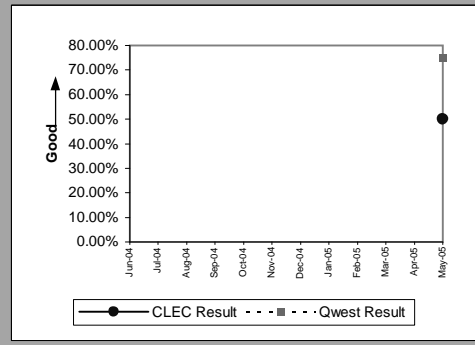

OP-3E - Installation Commitments Met (Percent) - Interval Zone Two

LIS Trunk(Parity)									
Date	CLEC Num	CLEC Denom	CLEC Result	CLEC Std Dev	Qwest Num	Qwest Denom	Qwest Result	Mod Z Scr	Parity Scr
Jun-04	8	8	100.00%	0.00%	36	36	100.00%		
Jul-04	13	13	100.00%	0.00%	27	28	96.43%	-0.573425	-1.348618
Aug-04	7	7	100.00%	0.00%	12	13	92.31%	-0.615765	-1.374359
Sep-04	8	8	100.00%	0.00%	22	26	84.62%	-1.054656	-1.641185
Oct-04	1	1	100.00%	0.00%	34	37	91.89%	-0.29311	-1.178198
Nov-04	5	6	83.33%	37.27%	13	13	100.00%		-0.381367
Dec-04	10	13	76.92%	42.13%	5	10	50.00%	-1.280155	-1.778279
Jan-05	3	3	100.00%	0.00%	16	21	76.19%	-0.905711	-1.550633
Feb-05	21	21	100.00%	0.00%	24	28	85.71%	-1.414214	-1.859781
Mar-05	14	14	100.00%	0.00%	34	38	89.47%	-1.097096	-1.666987
Apr-05	8	8	100.00%	0.00%	20	21	95.24%	-0.538196	-1.3272
May-05	13	13	100.00%	0.00%	8	10	80.00%	-1.188715	-1.722687

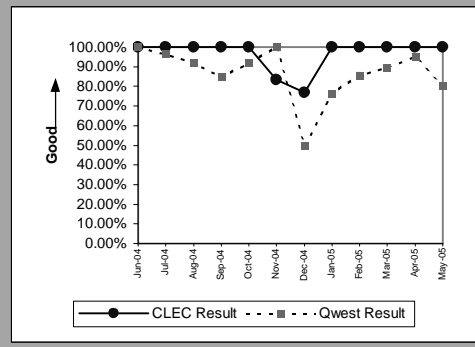

OP-3E - Installation Commitments Met (Percent) - Interval Zone Two

UDIT DS1(Parity)									
Date	CLEC Num	CLEC Denom	CLEC Result	CLEC Std Dev	Qwest Num	Qwest Denom	Qwest Result	Mod Z Scr	Parity Scr
Jun-04									
Jul-04									
Aug-04	1	1	100.00%	0.00%	75	86	87.21%	-0.380763	-1.231488
Sep-04	0	1	0.00%	0.00%	85	134	63.43%	1.312191	-0.450199
Oct-04	2	3	66.67%	47.14%	139	178	78.09%	0.474351	-0.738447
Nov-04									
Dec-04									
Jan-05	1	1	100.00%	0.00%	26	36	72.22%	-0.611736	-1.371909
Feb-05									
Mar-05									
Apr-05									
May-05									

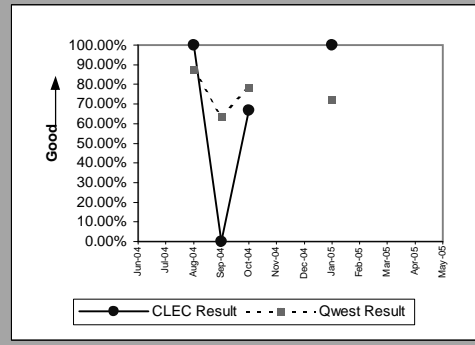

UDIT Above DS1 Level(Parity)									
Date	CLEC Num	CLEC Denom	CLEC Result	CLEC Std Dev	Qwest Num	Qwest Denom	Qwest Result	Mod Z Scr	Parity Scr
Jun-04	1	1	100.00%	0.00%	0	3	0.00%		
Jul-04									
Aug-04	1	1	100.00%	0.00%	6	9	66.67%	-0.67082	-1.40783
Sep-04									
Oct-04									
Nov-04									
Dec-04									
Jan-05									
Feb-05									
Mar-05									
Apr-05									
May-05									

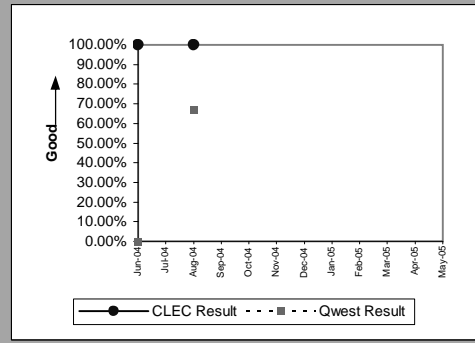

Unbundled Loop - DS1 Capable(Parity)									
Date	CLEC Num	CLEC Denom	CLEC Result	CLEC Std Dev	Qwest Num	Qwest Denom	Qwest Result	Mod Z Scr	Parity Scr
Jun-04	22	23	95.65%	20.39%	133	159	83.65%	-1.45496	-1.884553
Jul-04	23	28	82.14%	38.30%	153	175	87.43%	0.783312	-0.537715
Aug-04	13	15	86.67%	33.99%	75	86	87.21%	0.058065	-0.950426
Sep-04	9	10	90.00%	30.00%	85	134	63.43%	-1.682727	-2.023025
Oct-04	17	21	80.95%	39.27%	139	178	78.09%	-0.299929	-1.182344
Nov-04	26	27	96.30%	18.89%	117	143	81.82%	-1.788932	-2.087594
Dec-04	7	8	87.50%	33.07%	51	65	78.46%	-0.586812	-1.356756
Jan-05	11	12	91.67%	27.64%	26	36	72.22%	-1.302365	-1.791782
Feb-05	15	15	100.00%	0.00%	45	55	81.82%	-1.618347	-1.983885
Mar-05	22	23	95.65%	20.39%	22	25	88.00%	-0.815016	-1.495495
Apr-05	13	14	92.86%	25.75%	29	37	78.38%	-1.120906	-1.681462
May-05	17	21	80.95%	39.27%	25	37	67.57%	-1.046526	-1.636242

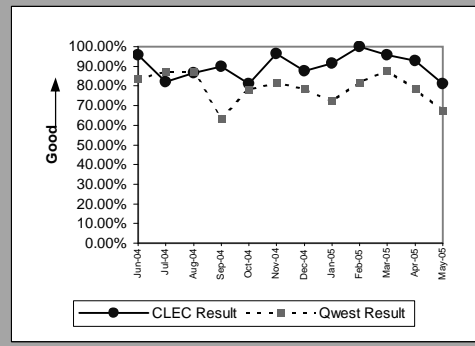

Unbundled Loop ISDN Capable(Parity)									
Date	CLEC Num	CLEC Denom	CLEC Result	CLEC Std Dev	Qwest Num	Qwest Denom	Qwest Result	Mod Z Scr	Parity Scr
Jun-04	15	15	100.00%	0.00%	24	27	88.89%	-1.097888	-1.667468
Jul-04	14	15	93.33%	24.94%	23	25	92.00%	-0.150482	-1.091487
Aug-04	15	16	93.75%	24.21%	15	21	71.43%	-1.48898	-1.905235
Sep-04	16	17	94.12%	23.53%	17	24	70.83%	-1.615993	-1.982454
Oct-04	13	14	92.86%	25.75%	6	10	60.00%	-1.619879	-1.984816
Nov-04	14	14	100.00%	0.00%	10	14	71.43%	-1.67332	-2.017306
Dec-04	11	11	100.00%	0.00%	16	18	88.89%	-0.923823	-1.561644
Jan-05	11	11	100.00%	0.00%	17	19	89.47%	-0.905322	-1.550397
Feb-05	7	7	100.00%	0.00%	17	20	85.00%	-0.956573	-1.581555
Mar-05	8	8	100.00%	0.00%	14	18	77.78%	-1.257942	-1.764774
Apr-05	3	3	100.00%	0.00%	10	12	83.33%	-0.69282	-1.421205
May-05	16	17	94.12%	23.53%	15	20	75.00%	-1.338358	-1.813664

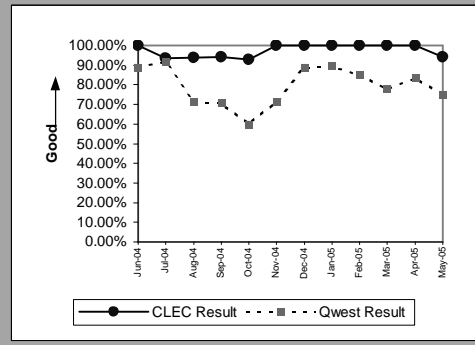

OP-3E - Installation Commitments Met (Percent) - Interval Zone Two

Unbundled Loop - ADSL Qualified(Benchmark)									
Date	CLEC Num	CLEC Denom	CLEC Result	CLEC Std Dev	Qwest Num	Qwest Denom	Qwest Result	Mod Z Scr	Parity Scr
Jun-04	7	7	100.00%	0.00%	410	442	92.76%	-0.733365	-0.333333
Jul-04	6	6	100.00%	0.00%	433	462	93.72%	-0.629838	-0.333333
Aug-04	4	4	100.00%	0.00%	387	402	96.27%	-0.391805	-0.333333
Sep-04	12	15	80.00%	40.00%	369	374	98.66%	6.171118	0.333333
Oct-04	18	19	94.74%	22.33%	379	383	98.96%	1.765624	-0.157895
Nov-04	27	28	96.43%	18.56%	373	380	98.16%	0.656745	-0.214286
Dec-04	13	13	100.00%	0.00%	376	380	98.95%	-0.365682	-0.333333
Jan-05	42	42	100.00%	0.00%	400	406	98.52%	-0.755604	-0.333333
Feb-05	9	9	100.00%	0.00%	327	334	97.90%	-0.433134	-0.333333
Mar-05	14	14	100.00%	0.00%	361	365	98.90%	-0.386516	-0.333333
Apr-05	17	17	100.00%	0.00%	363	371	97.84%	-0.598532	-0.333333
May-05	6	6	100.00%	0.00%	459	470	97.66%	-0.3768	-1.229078

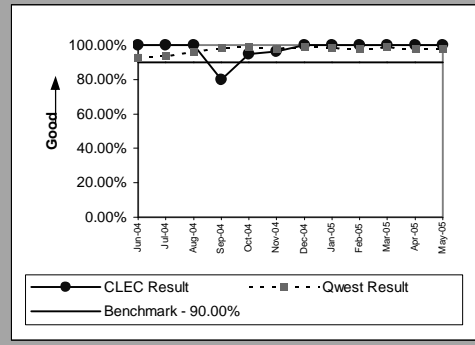

Unbundled Loop - DS3 Capable(Parity)									
Date	CLEC Num	CLEC Denom	CLEC Result	CLEC Std Dev	Qwest Num	Qwest Denom	Qwest Result	Mod Z Scr	Parity Scr
Jun-04									
Jul-04									
Aug-04									
Sep-04									
Oct-04									
Nov-04	1	1	100.00%	0.00%	11	12	91.67%	-0.289683	-1.176115
Dec-04	1	1	100.00%	0.00%	3	7	42.86%	-1.080123	-1.656668
Jan-05									
Feb-05	1	1	100.00%	0.00%	6	8	75.00%	-0.544331	-1.33093
Mar-05									
Apr-05									
May-05	1	1	100.00%	0.00%	2	5	40.00%	-1.118034	-1.679716

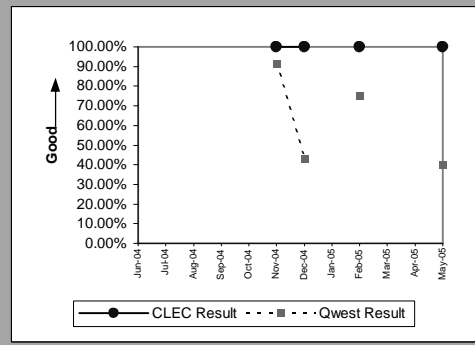

Dark Fiber - Loop(Diagnostic)									
Date	CLEC Num	CLEC Denom	CLEC Result	CLEC Std Dev	Qwest Num	Qwest Denom	Qwest Result	Mod Z Scr	Parity Scr
Jun-04	1	1	100.00%	0.00%					
Jul-04									
Aug-04	0	1	0.00%	0.00%					
Sep-04									
Oct-04									
Nov-04									
Dec-04									
Jan-05									
Feb-05									
Mar-05									
Apr-05									
May-05									

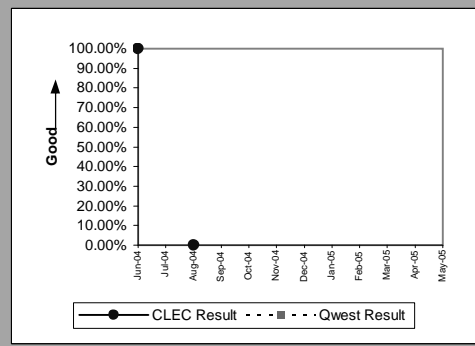

OP-3E - Installation Commitments Met (Percent) - Interval Zone Two

Unbundled Loop Analog(Benchmark)					
Date	Num	Denom	CLEC Result	Standard Dev	
Jun-04	60	60	100.00%	0.00%	
Jul-04	66	66	100.00%	0.00%	
Aug-04	79	83	95.18%	21.42%	
Sep-04	68	71	95.77%	20.12%	
Oct-04	88	91	96.70%	17.86%	
Nov-04	127	127	100.00%	0.00%	
Dec-04	84	84	100.00%	0.00%	
Jan-05	97	98	98.98%	10.05%	
Feb-05	99	100	99.00%	9.95%	
Mar-05	45	47	95.74%	20.18%	
Apr-05	56	61	91.80%	27.43%	
May-05	38	42	90.48%	29.35%	

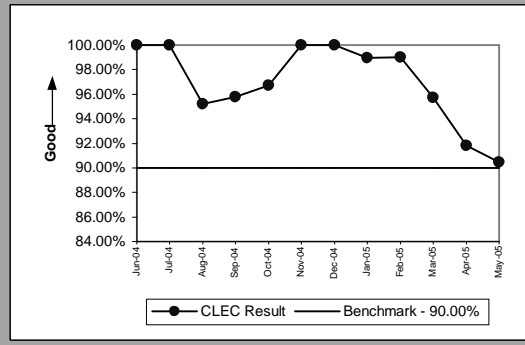

Unbundled Loop - 2 Wire Non-Loaded(Benchmark)					
Date	Num	Denom	CLEC Result	Standard Dev	
Jun-04	20	20	100.00%	0.00%	
Jul-04	28	28	100.00%	0.00%	
Aug-04	21	21	100.00%	0.00%	
Sep-04	18	21	85.71%	34.99%	
Oct-04	26	26	100.00%	0.00%	
Nov-04	21	21	100.00%	0.00%	
Dec-04	16	16	100.00%	0.00%	
Jan-05	13	13	100.00%	0.00%	
Feb-05	17	17	100.00%	0.00%	
Mar-05	26	26	100.00%	0.00%	
Apr-05	12	12	100.00%	0.00%	
May-05	26	26	100.00%	0.00%	

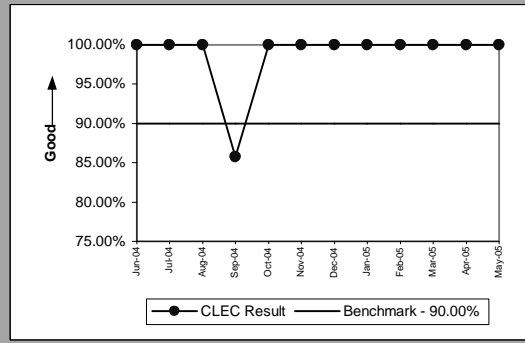

Unbundled Loop Conditioned(Benchmark)					
Date	Num	Denom	CLEC Result	Standard Dev	
Jun-04	2	2	100.00%	0.00%	
Jul-04					
Aug-04	1	2	50.00%	50.00%	
Sep-04	3	5	60.00%	48.99%	
Oct-04					
Nov-04	10	10	100.00%	0.00%	
Dec-04	1	1	100.00%	0.00%	
Jan-05	4	4	100.00%	0.00%	
Feb-05	2	2	100.00%	0.00%	
Mar-05	0	1	0.00%	0.00%	
Apr-05	1	2	50.00%	50.00%	
May-05	1	2	50.00%	50.00%	

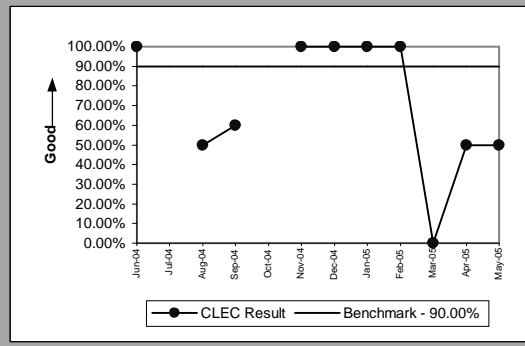

Enhanced Extended Loops - DS3 Capable(Benchmark)					
Date	Num	Denom	CLEC Result	Standard Dev	
Jun-04					
Jul-04	1	1	100.00%	0.00%	
Aug-04					
Sep-04					
Oct-04					
Nov-04					
Dec-04					
Jan-05					
Feb-05					
Mar-05					
Apr-05					
May-05					

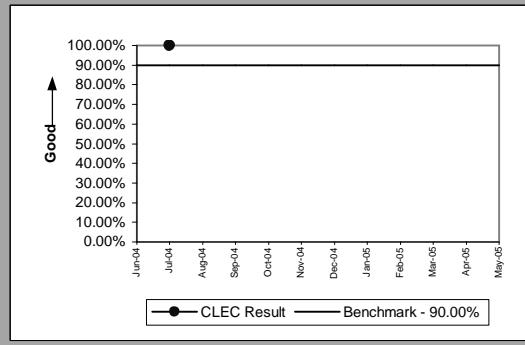

OP-3E - Installation Commitments Met (Percent) - Interval Zone Two

Enhanced Extended Loops - DS1 Capable(Benchmark)									
Date	CLEC Num	CLEC Denom	CLEC Result	CLEC Std Dev	Qwest Num	Qwest Denom	Qwest Result	Mod Z Scr	Parity Scr
Jun-04	14	14	100.00%	0.00%	133	159	83.65%	-1.58599	-0.333333
Jul-04	7	8	87.50%	33.07%	153	175	87.43%	-0.005959	0.083333
Aug-04	15	16	93.75%	24.21%	75	86	87.21%	-0.719291	-0.125
Sep-04	12	15	80.00%	40.00%	85	134	63.43%	-1.263428	0.333333
Oct-04	14	17	82.35%	38.12%	139	178	78.09%	-0.405993	0.254902
Nov-04	18	18	100.00%	0.00%	117	143	81.82%	-1.884886	-0.333333
Dec-04	14	16	87.50%	33.07%	51	65	78.46%	-0.787831	0.083333
Jan-05	14	15	93.33%	24.94%	26	36	72.22%	-1.533694	-0.111111
Feb-05	14	15	93.33%	24.94%	45	55	81.82%	-1.024953	-0.111111
Mar-05	10	10	100.00%	0.00%	22	25	88.00%	-0.986928	-0.333333
Apr-05	6	6	100.00%	0.00%	29	37	78.38%	-1.193406	-0.333333
May-05	13	13	100.00%	0.00%	25	37	67.57%	-2.14886	-2.306414

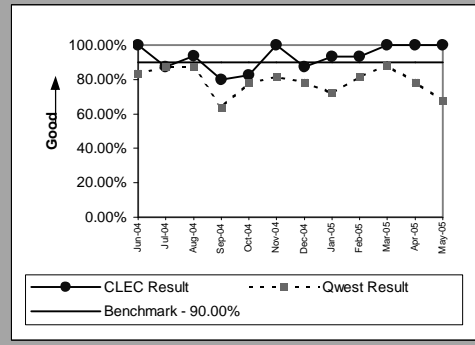

OP-4A - Installation Interval (Average Days) - Dispatches within MSAs

Residence(Parity)									
Date	CLEC Num	CLEC Denom	CLEC Result	CLEC Std Dev	Qwest Num	Qwest Denom	Qwest Result	Mod Z Scr	Parity Scr
Jun-04	1551.00	404	3.84	1.07	24605.00	5787	4.25	-2.783383	-2.692177
Jul-04	2226.00	417	5.34	1.92	38556.00	7476	5.16	1.168717	-0.289471
Aug-04	1962.00	435	4.51	1.86	32739.00	7117	4.60	-0.662132	-1.402548
Sep-04	1996.00	461	4.33	1.49	36366.00	7777	4.68	-2.546366	-2.548081
Oct-04	2084.00	485	4.30	1.59	27014.00	6396	4.22	0.601302	-0.634434
Nov-04	1757.00	435	4.04	1.52	19892.00	5518	3.60	3.587397	1.180983
Dec-04	1174.00	328	3.58	1.22	18605.00	5497	3.38	1.407108	-0.144539
Jan-05	1273.00	347	3.67	1.11	16962.00	5057	3.35	2.570822	0.562949
Feb-05	525.00	173	3.03	0.36	16196.00	4933	3.28	-1.216389	-1.739512
Mar-05	1785.00	517	3.45	0.92	19530.00	5871	3.33	1.351748	-0.178196
Apr-05	1373.00	407	3.37	1.17	16806.00	5031	3.34	0.337881	-0.794583
May-05	1440.00	429	3.36	1.53	17952.00	5273	3.40	-0.443838	-1.269834

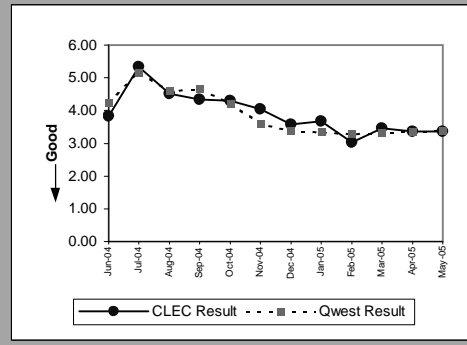

Business(Parity)									
Date	CLEC Num	CLEC Denom	CLEC Result	CLEC Std Dev	Qwest Num	Qwest Denom	Qwest Result	Mod Z Scr	Parity Scr
Jun-04	103.00	25	4.12	3.46	7521.00	1756	4.28	-0.199549	-1.121317
Jul-04	18.00	3	6.00	3.61	7673.00	1570	4.89	0.388146	-0.552813
Aug-04	32.00	7	4.57	3.10	6551.00	1582	4.14	0.315345	-0.642039
Sep-04	16.00	4	4.00	1.41	7626.00	1685	4.53	-0.242526	-1.147445
Oct-04	4.00	1	4.00	4.00	6698.00	1603	4.18	-0.029262	-1.01779
Nov-04	22.00	7	3.14	0.38	5353.00	1454	3.68	-0.343796	-1.209013
Dec-04	16.00	5	3.20	0.45	4379.00	1268	3.45	-0.149256	-1.090741
Jan-05	18.00	2	9.00	8.49	4653.00	1327	3.51	2.490748	0.101563
Feb-05	16.00	6	2.67	0.82	4919.00	1410	3.49	-0.531133	-1.322906
Mar-05	21.00	1	21.00	21.00	5583.00	1616	3.45	5.026247	0.565993
Apr-05	15.00	5	3.00	0.00	5457.00	1480	3.69	-0.377442	-1.229469
May-05	12.00	4	3.00	0.00	5333.00	1504	3.55	-0.351554	-1.213729

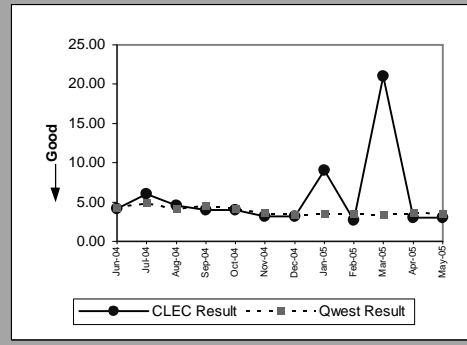

Qwest DSL(Parity)									
Date	CLEC Num	CLEC Denom	CLEC Result	CLEC Std Dev	Qwest Num	Qwest Denom	Qwest Result	Mod Z Scr	Parity Scr
Jun-04	74.00	12	6.17	3.30	12237.00	2316	5.28	1.51061	-0.084258
Jul-04	59.00	11	5.36	2.58	12434.00	2262	5.50	-0.165777	-1.100785
Aug-04	64.00	12	5.33	1.50	11622.00	2139	5.43	-0.156239	-1.094987
Sep-04	122.00	25	4.88	1.24	12192.00	2257	5.40	-1.317606	-1.801047
Oct-04	64.00	10	6.40	4.88	10666.00	2032	5.25	2.016877	0.005942
Nov-04	34.00	5	6.80	4.09	8153.00	1698	4.80	2.389423	0.372237
Dec-04	56.00	9	6.22	2.95	9126.00	1762	5.18	1.514049	-0.116148
Jan-05	45.00	10	4.50	1.65	12396.00	2411	5.14	-1.142673	-1.694696
Feb-05	34.00	7	4.86	0.38	13058.00	2409	5.42	-0.794665	-1.483122
Mar-05	41.00	8	5.13	1.96	11966.00	2261	5.29	-0.182821	-1.111147
Apr-05	24.00	3	8.00	6.08	12807.00	2339	5.48	1.429732	0.117682
May-05	26.00	6	4.33	2.16	14868.00	2737	5.43	-1.001274	-1.608732

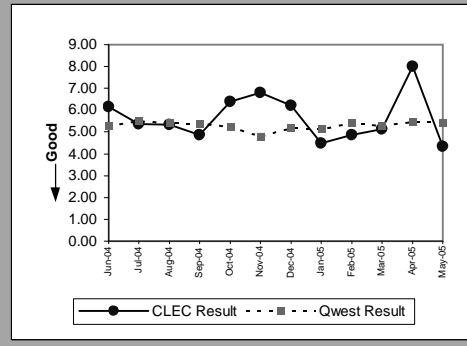

UNE - P (POTS)(Parity)									
Date	CLEC Num	CLEC Denom	CLEC Result	CLEC Std Dev	Qwest Num	Qwest Denom	Qwest Result	Mod Z Scr	Parity Scr
Jun-04	2218.00	506	4.38	2.18	32126.00	7543	4.26	0.847999	-0.484453
Jul-04	3094.00	537	5.76	2.96	46229.00	9046	5.11	4.216103	1.563209
Aug-04	2572.00	471	5.46	3.32	39290.00	8699	4.52	6.822467	3.147765
Sep-04	2591.00	498	5.20	2.85	43992.00	9462	4.65	3.814437	1.319013
Oct-04	1519.00	354	4.29	1.93	33712.00	7999	4.21	0.393304	-0.760888
Nov-04	1378.00	353	3.90	1.84	25245.00	6972	3.62	1.805646	0.097755
Dec-04	919.00	244	3.77	2.73	22984.00	6765	3.40	2.06636	0.256258
Jan-05	83.00	23	3.61	1.16	21615.00	6384	3.39	0.440422	-0.580322
Feb-05	7.00	2	3.50	0.71	21115.00	6343	3.33	0.082458	-0.586105
Mar-05	15.00	5	3.00	0.00	25113.00	7487	3.35	-0.326752	-1.198651
Apr-05	13.00	4	3.25	0.50	22263.00	6511	3.42	-0.132308	-1.080438
May-05	18.00	6	3.00	0.89	23285.00	6777	3.44	-0.445933	-1.271108

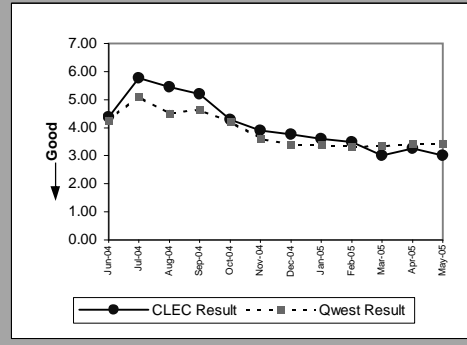

OP-4A - Installation Interval (Average Days) - Dispatches within MSAs

UNE P (Centrex)(Parity)									
Date	CLEC Num	CLEC Denom	CLEC Result	CLEC Std Dev	Qwest Num	Qwest Denom	Qwest Result	Mod Z Scr	Parity Scr
Jun-04	17.00	5	3.40	1.14	832.00	214	3.89	-0.37867	-1.230215
Jul-04	20.00	2	10.00	2.83	736.00	234	3.15	4.694638	0.353441
Aug-04	4.00	4	1.00	1.15	498.00	148	3.36	-3.191786	-2.940468
Sep-04	9.00	4	2.25	1.50	785.00	252	3.12	-0.949917	-1.577508
Oct-04	6.00	2	3.00	0.00	715.00	208	3.44	-0.344019	-1.209149
Nov-04	9.00	4	2.25	1.50	1639.00	321	5.11	-0.882093	-1.536275
Dec-04	6.00	2	3.00	0.00	495.00	133	3.72	-0.547107	-1.332617
Jan-05	3.00	1	3.00		915.00	210	4.36	-0.339181	-1.206207
Feb-05									
Mar-05									
Apr-05									
May-05									

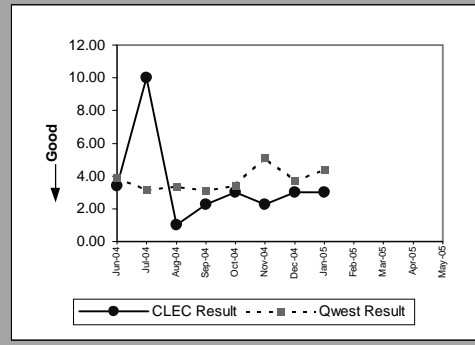

UNE P (Centrex 21)(Parity)									
Date	CLEC Num	CLEC Denom	CLEC Result	CLEC Std Dev	Qwest Num	Qwest Denom	Qwest Result	Mod Z Scr	Parity Scr
Jun-04	8.00	3	2.67	0.58	337.00	84	4.01	-1.343634	-1.816872
Jul-04	3.00	1	3.00		269.00	54	4.98	-0.399055	-1.242609
Aug-04	6.00	2	3.00	0.00	285.00	68	4.19	-0.618698	-1.376142
Sep-04									
Oct-04	3.00	1	3.00		225.00	54	4.17	-0.284104	-1.172723
Nov-04									
Dec-04									
Jan-05									
Feb-05									
Mar-05									
Apr-05									
May-05									

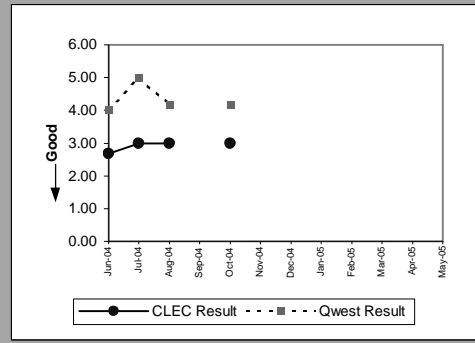

OP-4A - Installation Interval (Average Days) - Dispatches within MSAs

Line Sharing(Benchmark)						
Date	Numerator	Denominator	CLEC Result	Standard Dev		
Jun-04	153.00	50	3.06	0.37		
Jul-04	128.00	41	3.12	0.95		
Aug-04	173.00	58	2.98	0.13		
Sep-04	161.00	55	2.93	0.60		
Oct-04	31.00	10	3.10	0.32		
Nov-04	6.00	2	3.00	0.00		
Dec-04	9.00	3	3.00	0.00		
Jan-05	21.00	7	3.00	0.00		
Feb-05	27.00	9	3.00	0.00		
Mar-05	12.00	4	3.00	0.00		
Apr-05	3.00	1	3.00	0.00		
May-05						

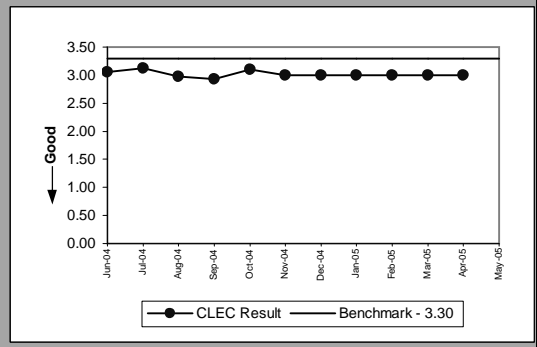

OP-4A - Installation Interval (Average Days) - Dispatches within MSAs

Line Splitting						
Date	Numerator	Denominator	CLEC Result	Standard Dev		
Jun-04	8.00	2	4.00	1.41		
Jul-04	9.00	3	3.00	0.00		
Aug-04	18.00	6	3.00	0.00		
Sep-04	9.00	3	3.00	0.00		
Oct-04	12.00	4	3.00	0.00		
Nov-04	6.00	2	3.00	0.00		
Dec-04	12.00	4	3.00	0.00		
Jan-05	18.00	6	3.00	0.00		
Feb-05	13.00	4	3.25	0.50		
Mar-05	25.00	8	3.13	0.35		
Apr-05	26.00	9	2.89	0.33		
May-05	21.00	7	3.00	0.00		

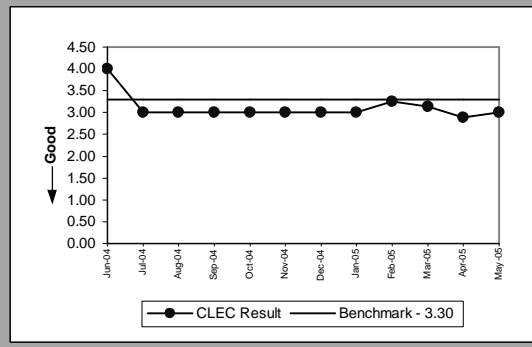

OP-4B - Installation Interval (Average Days) - Dispatches outside MSAs

Residence(Parity)									
Date	CLEC Num	CLEC Denom	CLEC Result	CLEC Std Dev	Qwest Num	Qwest Denom	Qwest Result	Mod Z Scr	Parity Scr
Jun-04	42.00	11	3.82	1.17	3976.00	984	4.04	-0.292916	-1.17808
Jul-04	29.00	9	3.22	0.67	4819.00	1165	4.14	-0.947194	-1.575853
Aug-04	30.00	9	3.33	0.50	3892.00	1096	3.55	-0.245301	-1.149133
Sep-04	46.00	11	4.18	1.40	4158.00	1153	3.61	0.655182	-0.422307
Oct-04	176.00	50	3.52	1.05	4271.00	1122	3.81	-0.533706	-1.32447
Nov-04	68.00	23	2.96	0.56	3524.00	982	3.59	-0.651714	-1.396214
Dec-04	116.00	34	3.41	0.82	3220.00	975	3.30	0.194454	-0.595661
Jan-05	103.00	28	3.68	2.44	2746.00	865	3.17	1.282568	-0.206808
Feb-05	44.00	15	2.93	0.26	2812.00	865	3.25	-0.551794	-1.335467
Mar-05	176.00	54	3.26	1.01	3388.00	1033	3.28	-0.071004	-1.043167
Apr-05	145.00	46	3.15	0.73	3250.00	947	3.43	-0.645932	-1.392699
May-05	138.00	45	3.07	0.39	3236.00	877	3.69	-1.304923	-1.793337

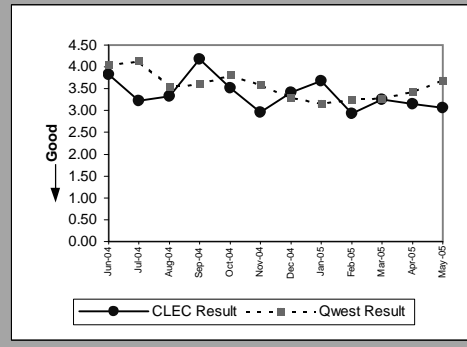

Business(Parity)									
Date	CLEC Num	CLEC Denom	CLEC Result	CLEC Std Dev	Qwest Num	Qwest Denom	Qwest Result	Mod Z Scr	Parity Scr
Jun-04	19.00	5	3.80	1.30	996.00	222	4.49	-0.561821	-1.341563
Jul-04	5.00	1	5.00		910.00	205	4.44	0.154382	-0.677685
Aug-04	3.00	1	3.00		711.00	193	3.68	-0.151756	-1.092261
Sep-04	3.00	1	3.00		757.00	216	3.50	-0.26003	-1.158087
Oct-04	3.00	1	3.00		832.00	228	3.65	-0.249165	-1.151481
Nov-04									
Dec-04	4.00	1	4.00		642.00	192	3.34	0.227339	-0.257547
Jan-05	3.00	1	3.00		613.00	191	3.21	-0.109958	-1.06685
Feb-05	3.00	1	3.00		639.00	192	3.33	-0.153669	-1.093424
Mar-05	3.00	1	3.00		730.00	216	3.38	-0.119471	-1.072633
Apr-05									
May-05	3.00	1	3.00	0.00	797.00	210	3.80	-0.233428	-1.141914

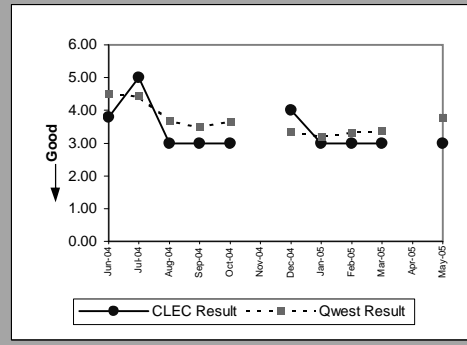

Qwest DSL(Parity)									
Date	CLEC Num	CLEC Denom	CLEC Result	CLEC Std Dev	Qwest Num	Qwest Denom	Qwest Result	Mod Z Scr	Parity Scr
Jun-04									
Jul-04									
Aug-04									
Sep-04	5.00	1	5.00		1384.00	277	5.00	0.003384	-1.883852
Oct-04									
Nov-04	10.00	2	5.00	0.00	1497.00	284	5.27	-0.141822	-1.086222
Dec-04	6.00	1	6.00		1267.00	254	4.99	1.290299	0.086184
Jan-05									
Feb-05									
Mar-05									
Apr-05									
May-05									

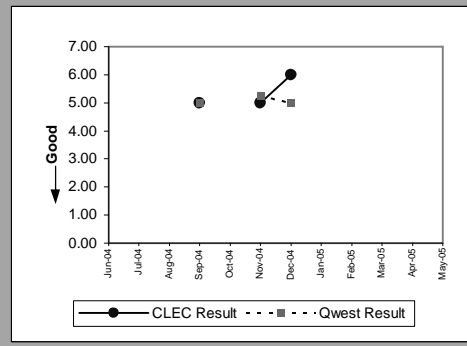

UNE - P (POTS)(Parity)									
Date	CLEC Num	CLEC Denom	CLEC Result	CLEC Std Dev	Qwest Num	Qwest Denom	Qwest Result	Mod Z Scr	Parity Scr
Jun-04	206.00	44	4.68	6.21	4972.00	1206	4.12	1.430156	-0.124827
Jul-04	245.00	51	4.80	2.89	5729.00	1370	4.18	1.450668	-0.173505
Aug-04	122.00	37	3.30	1.22	4603.00	1289	3.57	-0.547277	-1.332721
Sep-04	148.00	37	4.00	1.55	4915.00	1369	3.59	0.888012	-0.419909
Oct-04	118.00	35	3.37	1.17	5103.00	1350	3.78	-0.672011	-1.408554
Nov-04	94.00	25	3.76	2.44	4228.00	1162	3.64	0.13354	-0.686421
Dec-04	98.00	29	3.38	1.12	3862.00	1167	3.31	0.117624	-0.700266
Jan-05	40.00	7	5.71	5.06	3359.00	1056	3.18	3.307408	0.202155
Feb-05									
Mar-05									
Apr-05									
May-05									

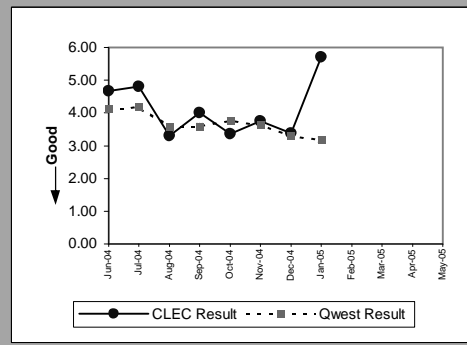

OP-4B - Installation Interval (Average Days) - Dispatches outside MSAs

UNE P (Centrex)(Parity)									
Date	CLEC Num	CLEC Denom	CLEC Result	CLEC Std Dev	Qwest Num	Qwest Denom	Qwest Result	Mod Z Scr	Parity Scr
Jun-04									
Jul-04	3.00	1	3.00		8.00	2	4.00	-0.57735	-1.351004
Aug-04									
Sep-04									
Oct-04									
Nov-04									
Dec-04									
Jan-05									
Feb-05									
Mar-05									
Apr-05									
May-05									

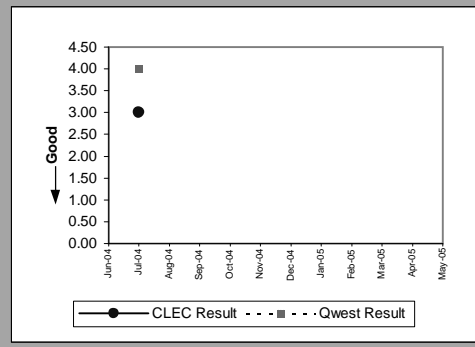

OP-4B - Installation Interval (Average Days) - Dispatches outside MSAs

Sub-Loop Unbundling(Diagnostic)				
Date	Numerator	Denominator	CLEC Result	Standard Dev
Jun-04				
Jul-04				
Aug-04				
Sep-04	9.00	1	9.00	
Oct-04				
Nov-04				
Dec-04				
Jan-05				
Feb-05				
Mar-05				
Apr-05				
May-05				

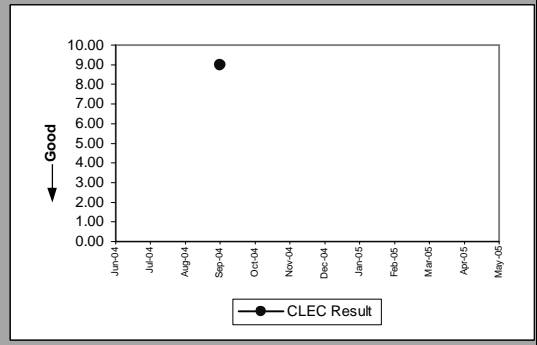

OP-4C - Installation Interval (Average Days) - No dispatches

Residence(Parity)									
Date	CLEC Num	CLEC Denom	CLEC Result	CLEC Std Dev	Qwest Num	Qwest Denom	Qwest Result	Mod Z Scr	Parity Scr
Jun-04	768.00	255	3.01	0.99	62078.00	18995	3.27	-3.101932	-2.885841
Jul-04	717.00	240	2.99	0.81	57514.00	18074	3.18	-2.649362	-2.610698
Aug-04	869.00	287	3.03	1.34	59909.00	18388	3.26	-3.391811	-3.062075
Sep-04	1408.00	485	2.90	0.71	62258.00	19657	3.17	-4.847619	-3.947143
Oct-04	1995.00	666	3.00	0.85	54058.00	16999	3.18	-4.078072	-3.479292
Nov-04	1775.00	597	2.97	0.31	52190.00	16016	3.26	-5.994083	-4.644144
Dec-04	1614.00	545	2.96	0.41	46484.00	15161	3.07	-2.118286	-2.287826
Jan-05	1325.00	448	2.96	0.40	45734.00	14456	3.16	-3.573891	-3.172772
Feb-05	1291.00	424	3.04	0.50	44480.00	14058	3.16	-2.02821	-2.233064
Mar-05	1956.00	655	2.99	0.38	50045.00	15875	3.15	-3.756961	-3.28407
Apr-05	1559.00	525	2.97	0.34	46501.00	14715	3.16	-3.841486	-3.335458
May-05	2236.00	754	2.97	0.34	46624.00	14312	3.26	-6.691177	-5.067947

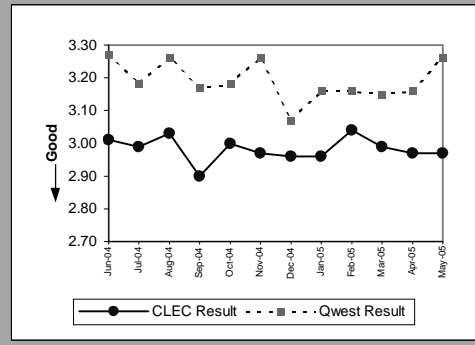

Business(Parity)									
Date	CLEC Num	CLEC Denom	CLEC Result	CLEC Std Dev	Qwest Num	Qwest Denom	Qwest Result	Mod Z Scr	Parity Scr
Jun-04	16.00	6	2.67	2.42	1027.00	356	2.88	-0.365017	-1.221915
Jul-04	16.00	5	3.20	1.64	1153.00	376	3.07	0.198709	-0.796637
Aug-04	21.00	9	2.33	1.12	1252.00	389	3.22	-1.232511	-1.749314
Sep-04	7.00	3	2.33	1.15	1278.00	414	3.09	-0.652507	-1.396696
Oct-04	10.00	4	2.50	1.00	1213.00	397	3.06	-0.722487	-1.439241
Nov-04	12.00	4	3.00	0.00	1235.00	389	3.17	-0.125255	-1.07615
Dec-04	46.00	17	2.71	0.69	1300.00	429	3.03	-0.806449	-1.490286
Jan-05	6.00	3	2.00	1.73	1230.00	393	3.13	-0.995755	-1.605376
Feb-05	16.00	7	2.29	0.76	1290.00	413	3.12	-1.092811	-1.664382
Mar-05	16.00	7	2.29	1.11	1958.00	580	3.38	-1.101568	-1.669706
Apr-05	21.00	7	3.00	0.00	1514.00	493	3.07	-0.116524	-1.070842
May-05	14.00	5	2.80	0.45	1445.00	472	3.06	-0.424665	-1.258178

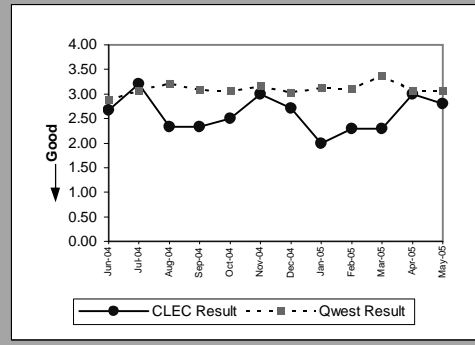

Qwest DSL(Parity)									
Date	CLEC Num	CLEC Denom	CLEC Result	CLEC Std Dev	Qwest Num	Qwest Denom	Qwest Result	Mod Z Scr	Parity Scr
Jun-04	720.00	167	4.31	0.49	39635.00	8043	4.93	-9.524816	-6.790677
Jul-04	176.00	41	4.29	0.51	36403.00	7395	4.92	-4.581641	-3.78544
Aug-04	272.00	61	4.46	0.56	39361.00	8003	4.92	-3.932697	-3.39091
Sep-04	19.00	5	3.80	1.64	38536.00	7888	4.89	-2.180786	-2.325824
Oct-04	39.00	8	4.88	0.35	40387.00	8212	4.92	-0.184358	-1.112082
Nov-04	50.00	12	4.17	1.40	36519.00	7469	4.89	-2.757905	-2.676687
Dec-04	87.00	18	4.83	0.51	39207.00	8000	4.90	-0.356643	-1.216823
Jan-05	139.00	30	4.63	0.81	36732.00	7474	4.91	-2.011849	-2.223117
Feb-05	79.00	19	4.16	1.21	29829.00	6105	4.89	-3.488426	-3.120813
Mar-05	207.00	45	4.60	0.91	32677.00	6679	4.89	-2.577258	-2.566861
Apr-05	173.00	38	4.55	1.25	28780.00	5893	4.88	-2.793658	-2.698424
May-05	220.00	45	4.89	0.38	30951.00	6311	4.90	-0.154745	-1.094078

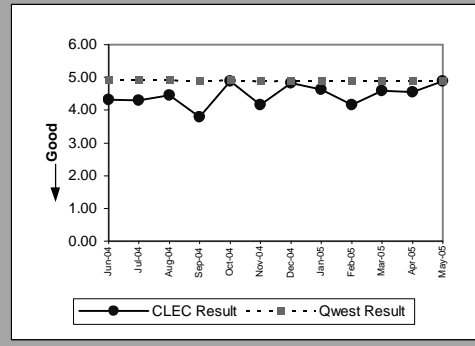

UNE - P (POTS)(Parity)									
Date	CLEC Num	CLEC Denom	CLEC Result	CLEC Std Dev	Qwest Num	Qwest Denom	Qwest Result	Mod Z Scr	Parity Scr
Jun-04	13331.00	4469	2.98	0.34	63105.00	19351	3.26	-12.745	-8.748409
Jul-04	14137.00	4748	2.98	0.40	58667.00	18450	3.18	-10.91307	-7.634677
Aug-04	9290.00	3095	3.00	0.41	61161.00	18777	3.26	-11.26437	-7.848252
Sep-04	7331.00	2458	2.98	0.30	63536.00	20071	3.17	-7.094214	-5.312976
Oct-04	10892.00	3645	2.99	0.27	55271.00	17396	3.18	-8.97564	-6.456802
Nov-04	5745.00	1926	2.98	0.32	53425.00	16405	3.26	-9.417424	-6.725388
Dec-04	5942.00	1988	2.99	0.40	47784.00	15590	3.07	-2.782481	-2.691628
Jan-05	156.00	53	2.94	0.36	46964.00	14849	3.16	-1.298324	-1.789325
Feb-05	69.00	23	3.00	0.00	45770.00	14471	3.16	-0.637961	-1.387853
Mar-05	12.00	4	3.00	0.00	52003.00	16455	3.16	-0.268334	-1.163135
Apr-05	15.00	5	3.00	0.00	48015.00	15208	3.16	-0.309428	-1.188119
May-05	3.00	1	3.00	0.00	48069.00	14784	3.25	-0.213786	-1.129973

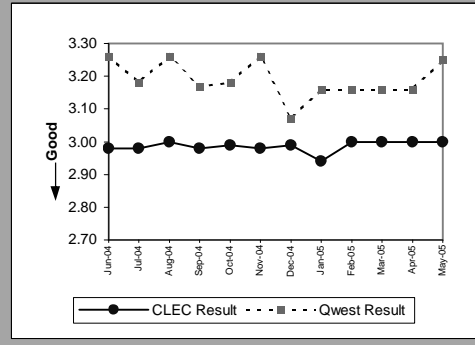

OP-4C - Installation Interval (Average Days) - No dispatches

UNE P (Centrex)(Parity)									
Date	CLEC Num	CLEC Denom	CLEC Result	CLEC Std Dev	Qwest Num	Qwest Denom	Qwest Result	Mod Z Scr	Parity Scr
Jun-04	0.00	1	0.00		3.00	1	3.00		
Jul-04									
Aug-04	0.00	3	0.00	0.00					
Sep-04									
Oct-04									
Nov-04									
Dec-04	0.00	1	0.00		17.00	7	2.43	-1.097345	-1.667139
Jan-05									
Feb-05									
Mar-05									
Apr-05									
May-05									

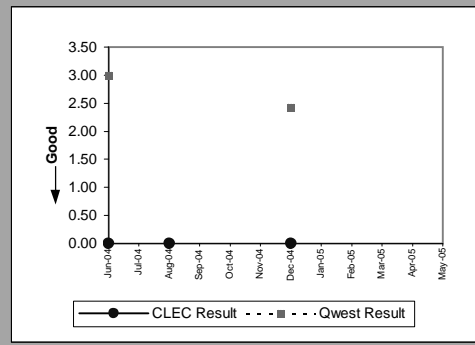

UNE P (Centrex 21)(Parity)									
Date	CLEC Num	CLEC Denom	CLEC Result	CLEC Std Dev	Qwest Num	Qwest Denom	Qwest Result	Mod Z Scr	Parity Scr
Jun-04	14.00	5	2.80	0.45	106.00	34	3.12	-0.54133	-1.329105
Jul-04									
Aug-04	0.00	1	0.00		89.00	35	2.54	-1.738915	-2.057185
Sep-04									
Oct-04	9.00	3	3.00	0.00	143.00	18	7.94	-0.363527	-1.221009
Nov-04									
Dec-04	3.00	1	3.00		59.00	20	2.95	0.046469	-1.507339
Jan-05									
Feb-05									
Mar-05									
Apr-05									
May-05									

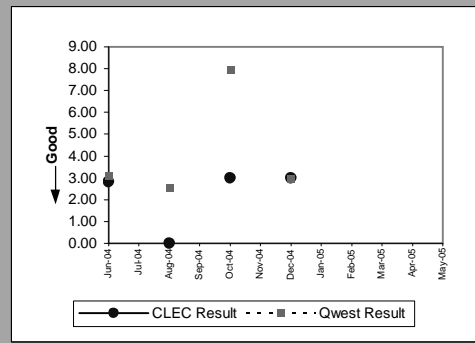

OP-4C - Installation Interval (Average Days) - No dispatches

Line Sharing(Benchmark)					
Date	Numerator	Denominator	CLEC Result	Standard Dev	
Jun-04	1244.00	413	3.01	0.23	
Jul-04	1014.00	338	3.00	0.00	
Aug-04	1292.00	431	3.00	0.08	
Sep-04	1410.00	468	3.01	0.35	
Oct-04	249.00	82	3.04	0.25	
Nov-04	15.00	5	3.00	0.00	
Dec-04	24.00	8	3.00	0.00	
Jan-05	9.00	3	3.00	0.00	
Feb-05	12.00	4	3.00	0.00	
Mar-05	6.00	2	3.00	0.00	
Apr-05	6.00	2	3.00	0.00	
May-05	3.00	1	3.00	0.00	

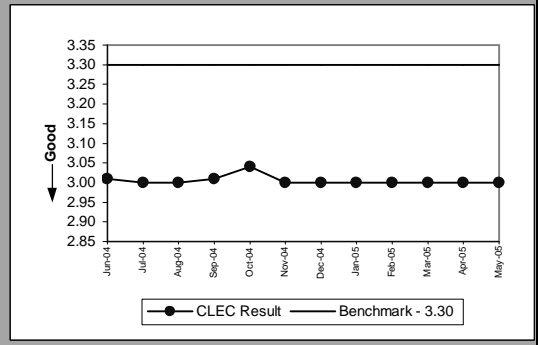

Sub-Loop Unbundling(Diagnostic)				
Date	Numerator	Denominator	CLEC Result	Standard Dev
Jun-04				
Jul-04				
Aug-04	8.00	2	4.00	0.00
Sep-04				
Oct-04				
Nov-04				
Dec-04				
Jan-05				
Feb-05				
Mar-05				
Apr-05				
May-05				

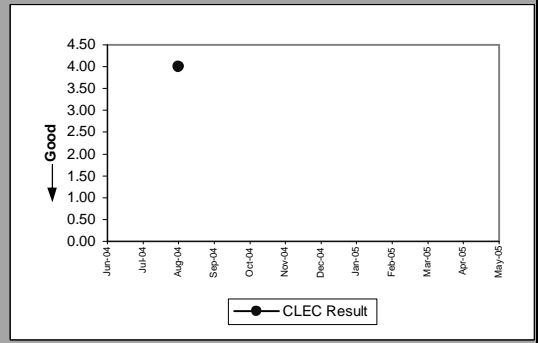

OP-4C - Installation Interval (Average Days) - No dispatches

Line Splitting						
Date	Numerator	Denominator	CLEC Result	Standard Dev		
Jun-04	96.00	32	3.00	0.00		
Jul-04	180.00	60	3.00	0.00		
Aug-04	151.00	51	2.96	0.20		
Sep-04	175.00	59	2.97	0.18		
Oct-04	149.00	50	2.98	0.14		
Nov-04	165.00	55	3.00	0.00		
Dec-04	137.00	46	2.98	0.15		
Jan-05	125.00	41	3.05	0.84		
Feb-05	134.00	45	2.98	0.15		
Mar-05	167.00	56	2.98	0.13		
Apr-05	122.00	41	2.98	0.16		
May-05	122.00	41	2.98	0.16		

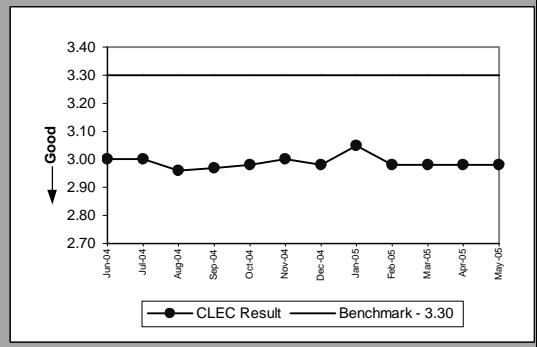

OP-4D - Installation Interval (Average Days) - Interval Zone One

DS1(Parity)									
Date	CLEC Num	CLEC Denom	CLEC Result	CLEC Std Dev	Qwest Num	Qwest Denom	Qwest Result	Mod Z Scr	Parity Scr
Jun-04									
Jul-04									
Aug-04									
Sep-04									
Oct-04									
Nov-04	10.00	1	10.00		775.00	81	9.57	0.082766	-0.649263
Dec-04									
Jan-05									
Feb-05									
Mar-05									
Apr-05									
May-05	10.00	1	10.00	0.00	548.00	53	10.34	-0.04166	-1.025327

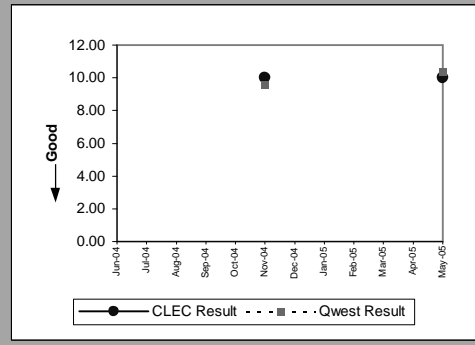

PBX(Parity)									
Date	CLEC Num	CLEC Denom	CLEC Result	CLEC Std Dev	Qwest Num	Qwest Denom	Qwest Result	Mod Z Scr	Parity Scr
Jun-04									
Jul-04	6.00	1	6.00		207.00	19	10.89	-0.460519	-1.279976
Aug-04									
Sep-04									
Oct-04									
Nov-04	6.00	1	6.00		319.00	18	17.72	-0.389335	-1.236699
Dec-04									
Jan-05									
Feb-05									
Mar-05									
Apr-05									
May-05									

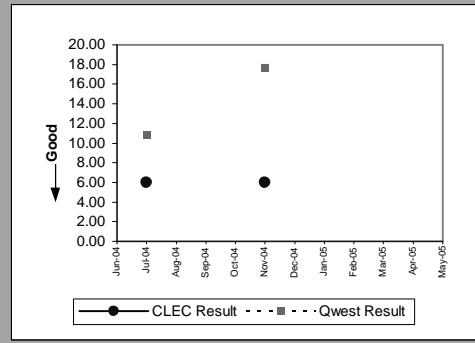

LIS Trunk(Parity)									
Date	CLEC Num	CLEC Denom	CLEC Result	CLEC Std Dev	Qwest Num	Qwest Denom	Qwest Result	Mod Z Scr	Parity Scr
Jun-04	226.00	14	16.14	4.47	890.00	36	24.72	-4.516139	-3.745618
Jul-04	312.00	20	15.60	4.31	217.00	11	19.73	-1.26272	-1.767679
Aug-04	169.00	10	16.90	8.01	395.00	17	23.24	-1.102069	-1.67001
Sep-04	70.00	7	10.00	6.14	435.00	15	29.00	-1.940472	-2.179723
Oct-04	115.00	10	11.50	5.48	212.00	12	17.67	-3.322698	-3.020057
Nov-04	65.00	5	13.00	6.52	289.00	13	22.23	-2.826073	-2.71813
Dec-04	305.00	20	15.25	8.66	70.00	3	23.33	-1.148013	-1.697943
Jan-05	166.00	11	15.09	7.38	90.00	6	15.00	0.017141	-1.149308
Feb-05	272.00	20	13.60	5.24	53.00	5	10.60	2.300895	0.181341
Mar-05	213.00	15	14.20	9.55	250.00	16	15.63	-0.470389	-1.285976
Apr-05	100.00	7	14.29	7.59	342.00	20	17.10	-1.031189	-1.626918
May-05	189.00	13	14.54	10.44	42.00	3	14.00	0.134615	-0.982349

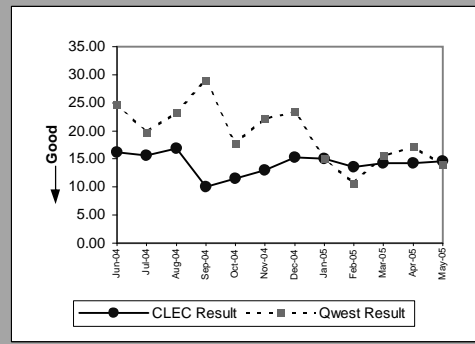

OP-4D - Installation Interval (Average Days) - Interval Zone One

UDIT DS1(Parity)									
Date	CLEC Num	CLEC Denom	CLEC Result	CLEC Std Dev	Qwest Num	Qwest Denom	Qwest Result	Mod Z Scr	Parity Scr
Jun-04	41.00	6	6.83	0.41	1698.00	146	11.63	-0.995298	-1.605098
Jul-04	10.00	2	5.00	0.00	1219.00	139	8.77	-0.955116	-1.580669
Aug-04	5.00	1	5.00		711.00	73	9.74	-0.823998	-1.500955
Sep-04	8.00	2	4.00	1.41	1457.00	109	13.37	-0.958205	-1.582547
Oct-04	4.00	1	4.00		1074.00	107	10.04	-0.790623	-1.480665
Nov-04									
Dec-04									
Jan-05	4.00	1	4.00		633.00	48	13.19	-1.091623	-1.66366
Feb-05									
Mar-05									
Apr-05	5.00	1	5.00		531.00	57	9.32	-1.089034	-1.662086
May-05									

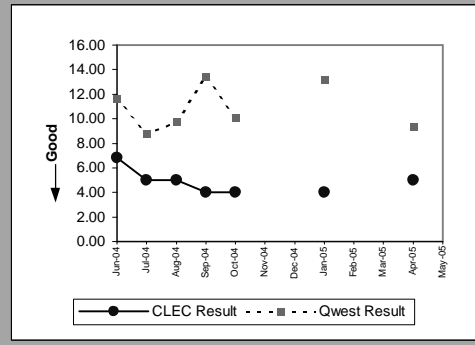

UDIT Above DS1 Level(Parity)									
Date	CLEC Num	CLEC Denom	CLEC Result	CLEC Std Dev	Qwest Num	Qwest Denom	Qwest Result	Mod Z Scr	Parity Scr
Jun-04	71.00	9	7.89	1.45	336.00	20	16.80	-1.176016	-1.714967
Jul-04	39.00	5	7.80	1.79	233.00	20	11.65	-1.748314	-2.062899
Aug-04	10.00	1	10.00		264.00	16	16.50	-0.319313	-1.194129
Sep-04	44.00	4	11.00	0.82	294.00	23	12.78	-0.183273	-1.111422
Oct-04	8.00	1	8.00		450.00	23	19.57	-0.391573	-1.23806
Nov-04	16.00	2	8.00	1.41	431.00	17	25.35	-1.642481	-1.998558
Dec-04									
Jan-05									
Feb-05	12.00	2	6.00	1.41	487.00	23	21.17	-1.235763	-1.751291
Mar-05									
Apr-05									
May-05	7.00	1	7.00	0.00	101.00	10	10.10	-0.407757	-1.247899

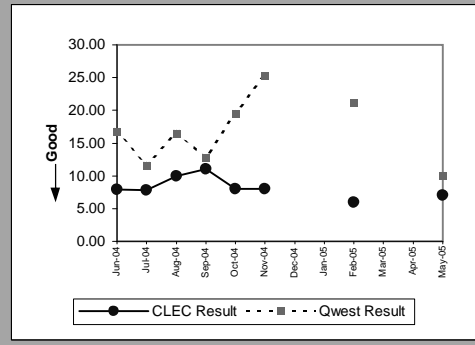

Dark Fiber - IOF(Parity)									
Date	CLEC Num	CLEC Denom	CLEC Result	CLEC Std Dev	Qwest Num	Qwest Denom	Qwest Result	Mod Z Scr	Parity Scr
Jun-04									
Jul-04	171.00	10	17.10	3.21					
Aug-04	80.00	4	20.00	0.00					
Sep-04									
Oct-04									
Nov-04									
Dec-04	18.00	1	18.00						
Jan-05	31.00	2	15.50	6.36					
Feb-05									
Mar-05									
Apr-05									
May-05	71.00	4	17.75	0.50					

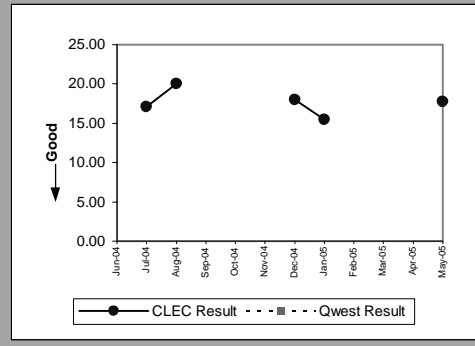

Unbundled Loop - 4 Wire Non-Loaded(Parity)									
Date	CLEC Num	CLEC Denom	CLEC Result	CLEC Std Dev	Qwest Num	Qwest Denom	Qwest Result	Mod Z Scr	Parity Scr
Jun-04									
Jul-04									
Aug-04	3.00	1	3.00		711.00	73	9.74	-1.171696	-1.712341
Sep-04									
Oct-04									
Nov-04									
Dec-04									
Jan-05									
Feb-05									
Mar-05									
Apr-05									
May-05									

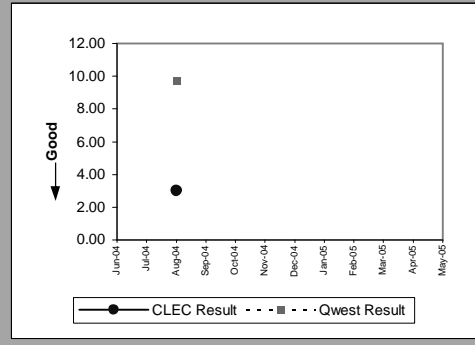

Results provide std and retail parity perf. for all states. The UBL-DS1 std of 5.5 days applies to AZ, CO, MN, NM, SD, UT, WA. The parity std of UBL-DS1 to retail DS1 applies to all other states.

OP-4D - Installation Interval (Average Days) - Interval Zone One

Unbundled Loop - DS1 Capable(Benchmark)									
Date	CLEC Num	CLEC Denom	CLEC Result	CLEC Std Dev	Qwest Num	Qwest Denom	Qwest Result	Mod Z Scr	Parity Scr
Jun-04	357.00	72	4.96	1.56	1698.00	146	11.63	-4.004318	-3.434453
Jul-04	405.00	84	4.82	1.22	1219.00	139	8.77	-5.155105	-0.37013
Aug-04	488.00	102	4.78	1.24	711.00	73	9.74	-5.657825	-0.390374
Sep-04	629.00	111	5.67	3.85	1457.00	109	13.37	-4.168345	0.090909
Oct-04	514.00	103	4.99	3.01	1074.00	107	10.04	-4.810417	-0.278023
Nov-04	381.00	85	4.48	1.39	775.00	81	9.57	-6.312048	-0.55508
Dec-04	400.00	84	4.76	1.96	1343.00	139	9.66	-3.407956	-0.402597
Jan-05	276.00	63	4.38	1.47	633.00	48	13.19	-5.518078	-0.61039
Feb-05	392.00	80	4.90	1.43	739.00	60	12.32	-5.290829	-0.327273
Mar-05	520.00	103	5.05	2.58	890.00	86	10.35	-6.338581	-0.246249
Apr-05	454.00	99	4.59	0.98	531.00	57	9.32	-7.241113	-0.498623
May-05	428.00	95	4.51	1.21	548.00	53	10.34	-4.213501	-3.561626

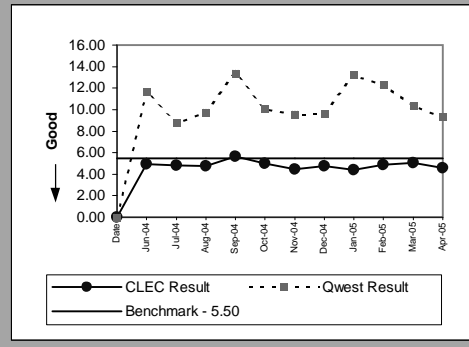

Unbundled Loop ISDN Capable(Parity)									
Date	CLEC Num	CLEC Denom	CLEC Result	CLEC Std Dev	Qwest Num	Qwest Denom	Qwest Result	Mod Z Scr	Parity Scr
Jun-04	160.00	39	4.10	1.02	364.00	53	6.87	-2.578208	-2.567439
Jul-04	73.00	18	4.06	1.21	563.00	72	7.82	-1.800761	-2.094785
Aug-04	120.00	28	4.29	0.98	499.00	68	7.34	-2.220504	-2.34997
Sep-04	168.00	36	4.67	2.07	236.00	44	5.36	-1.627292	-1.989323
Oct-04	156.00	37	4.22	1.38	334.00	56	5.96	-1.487656	-1.90443
Nov-04	131.00	32	4.09	1.15	374.00	55	6.80	-1.712911	-2.041376
Dec-04	105.00	26	4.04	1.15	361.00	42	8.60	-2.136127	-2.298673
Jan-05	124.00	30	4.13	1.28	259.00	41	6.32	-1.535869	-1.933742
Feb-05	110.00	25	4.40	1.73	340.00	50	6.80	-2.179797	-2.325223
Mar-05	160.00	39	4.10	1.07	444.00	59	7.53	-2.068009	-2.25726
Apr-05	99.00	26	3.81	0.85	459.00	55	8.35	-2.352708	-2.430345
May-05	144.00	31	4.65	0.66	353.00	57	6.19	-1.250445	-1.760217

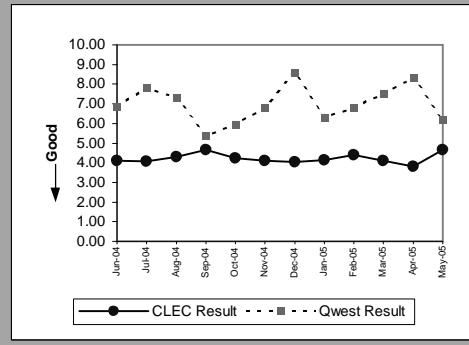

Unbundled Loop - ADSL Qualified(Benchmark)									
Date	CLEC Num	CLEC Denom	CLEC Result	CLEC Std Dev	Qwest Num	Qwest Denom	Qwest Result	Mod Z Scr	Parity Scr
Jun-04	70.00	15	4.67	0.72	12256.00	2320	5.28	-1.177067	-0.666667
Jul-04	80.00	18	4.44	0.86	12447.00	2264	5.50	-1.673954	-0.777778
Aug-04	88.00	18	4.89	0.32	11640.00	2143	5.43	-1.037295	-0.555556
Sep-04	142.00	23	6.17	4.31	12213.00	2262	5.40	1.876909	0.086957
Oct-04	118.00	27	4.37	1.11	10668.00	2033	5.25	-2.513478	-0.814815
Nov-04	31.00	7	4.43	0.79	8156.00	1699	4.80	-0.525823	-0.785714
Dec-04	70.00	15	4.67	0.62	9126.00	1762	5.18	-0.959262	-0.666667
Jan-05	20.00	4	5.00	0.00	12406.00	2412	5.14	-0.161603	-0.5
Feb-05	26.00	6	4.33	1.21	13058.00	2409	5.42	-1.420072	-0.833333
Mar-05	12.00	3	4.00	1.00	11975.00	2263	5.29	-0.865388	-1
Apr-05	25.00	6	4.17	0.98	12807.00	2339	5.48	-1.047511	-0.916667
May-05	56.00	13	4.31	0.85	14873.00	2738	5.43	-1.506363	-1.915804

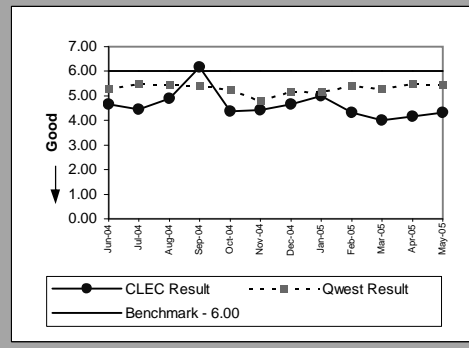

Unbundled Loop - DS3 Capable(Parity)									
Date	CLEC Num	CLEC Denom	CLEC Result	CLEC Std Dev	Qwest Num	Qwest Denom	Qwest Result	Mod Z Scr	Parity Scr
Jun-04									
Jul-04									
Aug-04									
Sep-04									
Oct-04	5.00	1	5.00		450.00	23	19.57	-0.493147	-1.299812
Nov-04									
Dec-04									
Jan-05									
Feb-05	7.00	1	7.00		487.00	23	21.17	-0.833061	-1.506465
Mar-05									
Apr-05									
May-05	5.00	1	5.00	0.00	101.00	10	10.10	-0.670827	-1.407834

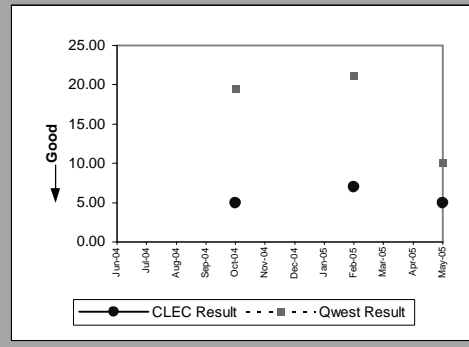

Results provide std and retail parity perf. for all states. The UBL-DS1 std of 5.5 days applies to AZ, CO, MN, NM, SD, UT, WA. The parity std of UBL-DS1 to retail DS1 applies to all other states.

OP-4D - Installation Interval (Average Days) - Interval Zone One

Qwest DSL(Parity)									
Date	CLEC Num	CLEC Denom	CLEC Result	CLEC Std Dev	Qwest Num	Qwest Denom	Qwest Result	Mod Z Scr	Parity Scr
Jun-04									
Jul-04									
Aug-04									
Sep-04	8.00	2	4.00	1.41	46.00	9	5.11	-0.805823	-1.489906
Oct-04									
Nov-04									
Dec-04									
Jan-05									
Feb-05									
Mar-05	5.00	1	5.00		53.00	13	4.08	0.252496	-0.538711
Apr-05									
May-05									

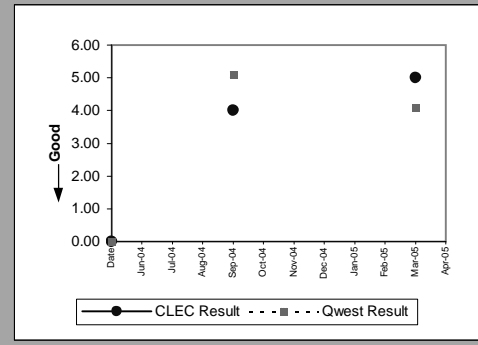

Dark Fiber - Loop(Parity)									
Date	CLEC Num	CLEC Denom	CLEC Result	CLEC Std Dev	Qwest Num	Qwest Denom	Qwest Result	Mod Z Scr	Parity Scr
Jun-04									
Jul-04									
Aug-04	0.00	1	0.00						
Sep-04									
Oct-04									
Nov-04	20.00	1	20.00						
Dec-04									
Jan-05									
Feb-05									
Mar-05									
Apr-05									
May-05	19.00	1	19.00	0.00					

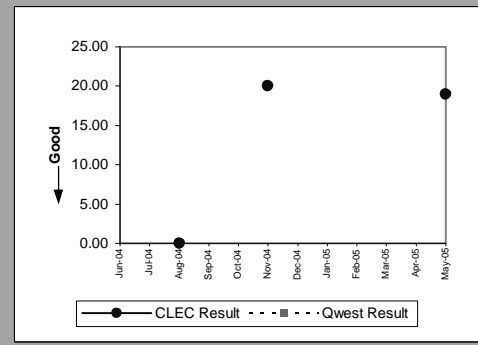

Results provide std and retail parity perf. for all states. The UBL-DS1 std of 5.5 days applies to AZ, CO, MN, NM, SD, UT, WA. The parity std of UBL-DS1 to retail DS1 applies to all other states.

OP-4D - Installation Interval (Average Days) - Interval Zone One

Unbundled Loop Analog(Benchmark)					
Date	Num	Denom	CLEC Result	Standard Dev	
Jun-04	3628.00	746	4.86	1.48	
Jul-04	4392.00	919	4.78	1.66	
Aug-04	4041.00	794	5.09	1.53	
Sep-04	4063.00	791	5.14	2.03	
Oct-04	3527.00	701	5.03	1.08	
Nov-04	3460.00	671	5.16	2.05	
Dec-04	3438.00	669	5.14	1.91	
Jan-05	2989.00	591	5.06	1.04	
Feb-05	4614.00	916	5.04	2.25	
Mar-05	4474.00	892	5.02	1.31	
Apr-05	3716.00	732	5.08	1.11	
May-05	4090.00	819	4.99	0.82	

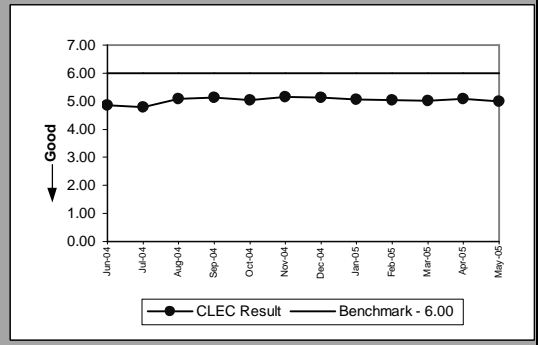

Unbundled Loop - 2 Wire Non-Loaded(Benchmark)					
Date	Num	Denom	CLEC Result	Standard Dev	
Jun-04	512.00	122	4.20	1.73	
Jul-04	860.00	202	4.26	1.16	
Aug-04	1127.00	275	4.10	1.35	
Sep-04	1521.00	355	4.28	1.63	
Oct-04	1550.00	387	4.01	1.42	
Nov-04	1440.00	371	3.88	1.49	
Dec-04	1082.00	279	3.88	1.40	
Jan-05	1033.00	263	3.93	1.45	
Feb-05	1083.00	279	3.88	1.18	
Mar-05	1212.00	317	3.82	1.37	
Apr-05	1150.00	309	3.72	1.31	
May-05	1247.00	315	3.96	1.33	

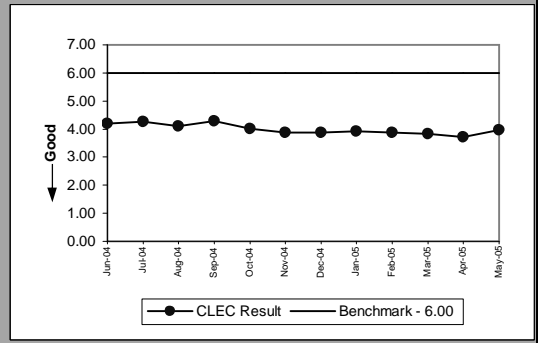

Unbundled Loop - XDSL(Benchmark)					
Date	Num	Denom	CLEC Result	Standard Dev	
Jun-04	19.00	4	4.75	0.50	
Jul-04	23.00	5	4.60	0.55	
Aug-04					
Sep-04	26.00	5	5.20	2.17	
Oct-04	34.00	8	4.25	0.89	
Nov-04	16.00	4	4.00	1.15	
Dec-04	16.00	4	4.00	0.82	
Jan-05	35.00	9	3.89	1.36	
Feb-05	21.00	5	4.20	0.84	
Mar-05	19.00	5	3.80	1.10	
Apr-05	10.00	2	5.00	0.00	
May-05	8.00	2	4.00	1.41	

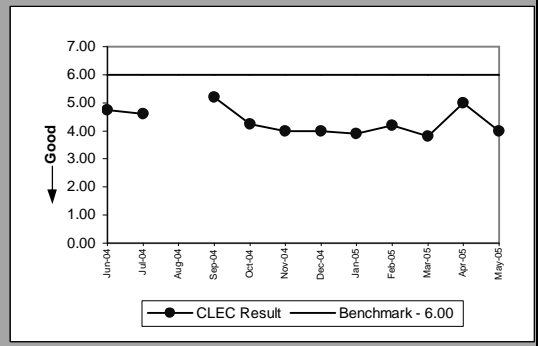

Unbundled Loop Conditioned(Benchmark)					
Date	Num	Denom	CLEC Result	Standard Dev	
Jun-04	246.00	19	12.95	5.15	
Jul-04	71.00	9	7.89	6.25	
Aug-04	141.00	14	10.07	6.60	
Sep-04	150.00	15	10.00	6.34	
Oct-04	222.00	16	13.88	7.82	
Nov-04	48.00	6	8.00	4.20	
Dec-04	114.00	10	11.40	4.62	
Jan-05	69.00	7	9.86	5.76	
Feb-05	32.00	5	6.40	1.95	
Mar-05	64.00	5	12.80	8.32	
Apr-05	32.00	4	8.00	4.76	
May-05	49.00	6	8.17	5.38	

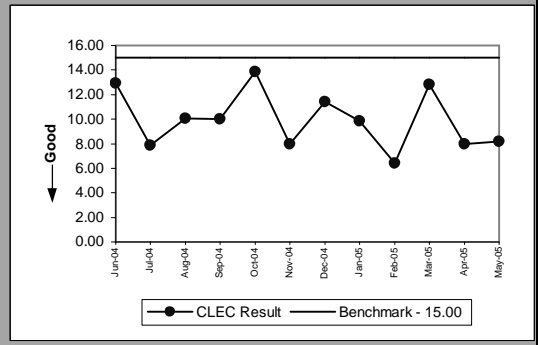

OP-4D - Installation Interval (Average Days) - Interval Zone One

Enhanced Extended Loops - DS0 Capable(Diagnostic)				
Date	Num	Denom	CLEC Result	Standard Dev
Jun-04				
Jul-04		10.00	2	5.00 0.00
Aug-04		16.00	2	8.00 0.00
Sep-04				
Oct-04		30.00	7	4.29 0.49
Nov-04				
Dec-04				
Jan-05				
Feb-05				
Mar-05		40.00	5	8.00 2.24
Apr-05				
May-05				

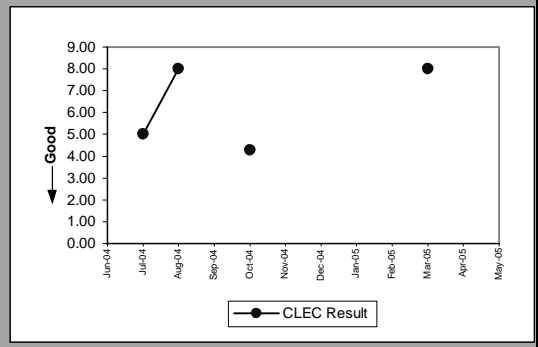

Enhanced Extended Loops - DS3 Capable(Diagnostic)				
Date	Num	Denom	CLEC Result	Standard Dev
Jun-04				
Jul-04				
Aug-04		7.00	1	7.00
Sep-04				
Oct-04				
Nov-04				
Dec-04		10.00	1	10.00
Jan-05				
Feb-05				
Mar-05		1.00	1	1.00
Apr-05				
May-05				

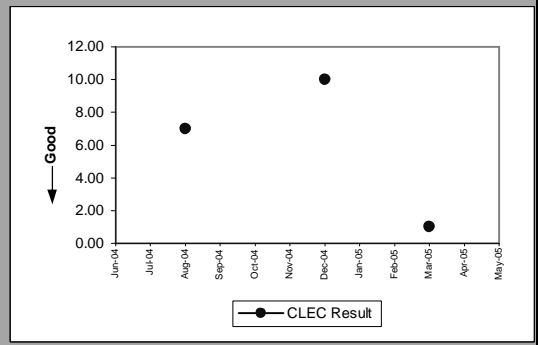

OP-4D - Installation Interval (Average Days) - Interval Zone One

Enhanced Extended Loops - DS1 Capable(Benchmark)									
Date	CLEC Num	CLEC Denom	CLEC Result	CLEC Std Dev	Qwest Num	Qwest Denom	Qwest Result	Mod Z Scr	Parity Scr
Jun-04	321.00	56	5.73	3.50	1698.00	146	11.63	-3.243172	-0.133929
Jul-04	182.00	32	5.69	2.49	1219.00	139	8.77	-2.836506	-0.15625
Aug-04	200.00	37	5.41	1.91	711.00	73	9.74	-3.759363	-0.297297
Sep-04	476.00	84	5.67	3.62	1457.00	109	13.37	-3.871457	-0.166667
Oct-04	492.00	89	5.53	2.95	1074.00	107	10.04	-4.135309	-0.235955
Nov-04	275.00	51	5.39	2.25	775.00	81	9.57	-4.502038	-0.303922
Dec-04	353.00	66	5.35	1.89	1343.00	139	9.66	-2.773493	-0.325758
Jan-05	317.00	67	4.73	1.37	633.00	48	13.19	-5.368276	-0.634328
Feb-05	309.00	64	4.83	0.86	739.00	60	12.32	-5.077037	-0.585938
Mar-05	393.00	76	5.17	2.43	890.00	86	10.35	-5.745101	-0.414474
Apr-05	317.00	61	5.20	1.96	531.00	57	9.32	-5.691387	-0.401639
May-05	376.00	77	4.88	1.14	548.00	53	10.34	-3.78536	-3.301336

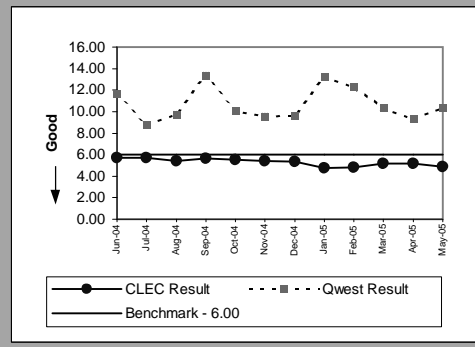

OP-4E - Installation Interval (Average Days) - Interval Zone Two

ISDN Primary(Parity)									
Date	CLEC Num	CLEC Denom	CLEC Result	CLEC Std Dev	Qwest Num	Qwest Denom	Qwest Result	Mod Z Scr	Parity Scr
Jun-04									
Jul-04									
Aug-04									
Sep-04									
Oct-04									
Nov-04									
Dec-04									
Jan-05									
Feb-05									
Mar-05	54.00	6	9.00	0.00	775.00	60	12.92	-0.824132	-1.501037
Apr-05	6.00	1	6.00		448.00	37	12.11	-0.960495	-1.58394
May-05	56.00	4	14.00	0.00	856.00	44	19.45	-0.620516	-1.377247

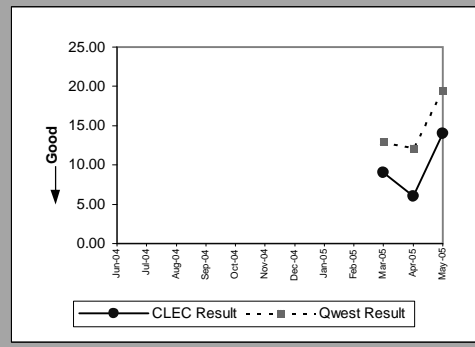

DS0(Parity)									
Date	CLEC Num	CLEC Denom	CLEC Result	CLEC Std Dev	Qwest Num	Qwest Denom	Qwest Result	Mod Z Scr	Parity Scr
Jun-04									
Jul-04									
Aug-04									
Sep-04									
Oct-04									
Nov-04	36.00	9	4.00	0.00	692.00	77	8.99	-1.833042	-2.11441
Dec-04									
Jan-05									
Feb-05									
Mar-05									
Apr-05									
May-05									

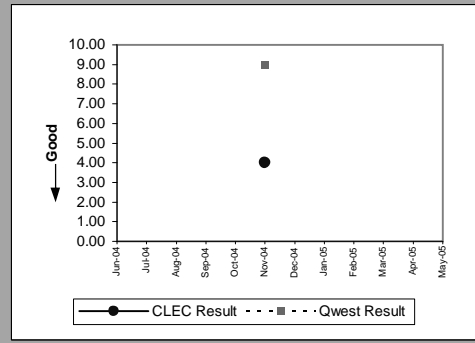

DS1(Parity)									
Date	CLEC Num	CLEC Denom	CLEC Result	CLEC Std Dev	Qwest Num	Qwest Denom	Qwest Result	Mod Z Scr	Parity Scr
Jun-04									
Jul-04									
Aug-04									
Sep-04									
Oct-04									
Nov-04									
Dec-04									
Jan-05									
Feb-05	9.00	1	9.00		891.00	72	12.38	-0.487026	-1.296091
Mar-05									
Apr-05									
May-05									

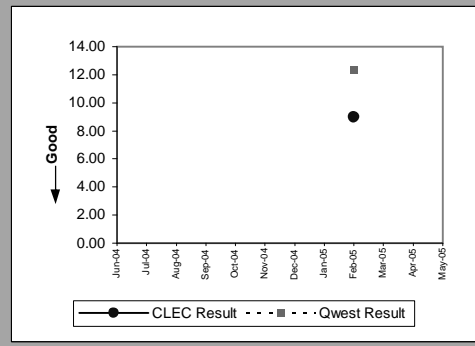

PBX(Parity)									
Date	CLEC Num	CLEC Denom	CLEC Result	CLEC Std Dev	Qwest Num	Qwest Denom	Qwest Result	Mod Z Scr	Parity Scr
Jun-04									
Jul-04									
Aug-04									
Sep-04									
Oct-04									
Nov-04									
Dec-04									
Jan-05									
Feb-05									
Mar-05									
Apr-05									
May-05	8.00	2	4.00	1.41	79.00	8	9.88	-0.848556	-1.515885

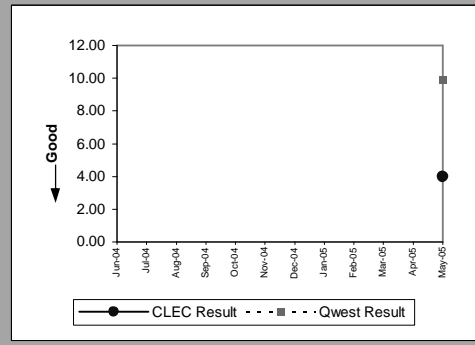

OP-4E - Installation Interval (Average Days) - Interval Zone Two

LIS Trunk(Parity)									
Date	CLEC Num	CLEC Denom	CLEC Result	CLEC Std Dev	Qwest Num	Qwest Denom	Qwest Result	Mod Z Scr	Parity Scr
Jun-04	161.00	10	16.10	7.53	617.00	27	22.85	-3.904299	-3.373645
Jul-04	209.00	13	16.08	3.84	556.00	29	19.17	-2.28776	-2.39086
Aug-04	96.00	6	16.00	5.90	337.00	15	22.47	-2.39415	-2.45554
Sep-04	111.00	6	18.50	1.05	383.00	25	15.32	1.016987	-0.40039
Oct-04	12.00	1	12.00		808.00	40	20.20	-1.186803	-1.721525
Nov-04	57.00	4	14.25	10.14	243.00	11	22.09	-2.691701	-2.636438
Dec-04	239.00	10	23.90	4.15	983.00	11	89.36	-1.976936	-2.201892
Jan-05	46.00	3	15.33	10.69	707.00	20	35.35	-0.745898	-1.453474
Feb-05	224.00	13	17.23	2.89	619.00	30	20.63	-0.447459	-1.272036
Mar-05	199.00	11	18.09	5.82	849.00	39	21.77	-0.622855	-1.378669
Apr-05	89.00	7	12.71	5.99	412.00	22	18.73	-3.157732	-2.919765
May-05	179.00	11	16.27	8.46	301.00	11	27.36	-2.233219	-2.357701

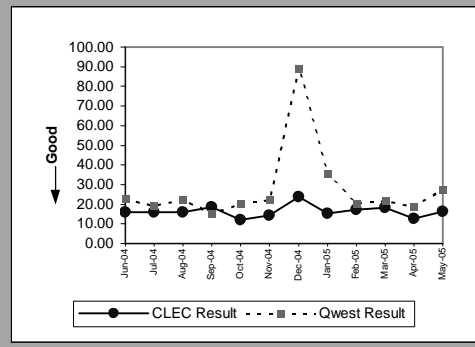

OP-4E - Installation Interval (Average Days) - Interval Zone Two

UDIT DS1 (Parity)									
Date	CLEC Num	CLEC Denom	CLEC Result	Standard Dev	Qwest Num	Qwest Denom	Qwest Result	Mod Z Scr	Parity Score
Jun-04	13.00	2	6.50	0.71	1233.00	112	11.01	-0.572117	-1.347823
Jul-04	21.00	2	10.50	0.71	1787.00	154	11.60	-0.08595	-1.052254
Aug-04	6.00	1	6.00		904.00	73	12.38	-0.816332	-1.496295
Sep-04	6.00	1	6.00		1877.00	111	16.91	-0.653212	-1.397124
Oct-04	21.00	2	10.50	4.95	1774.00	141	12.58	-0.254436	-1.154686
Nov-04									
Dec-04									
Jan-05	4.00	1	4.00		700.00	40	17.50	-0.724908	-1.440713
Feb-05									
Mar-05									
Apr-05									
May-05									

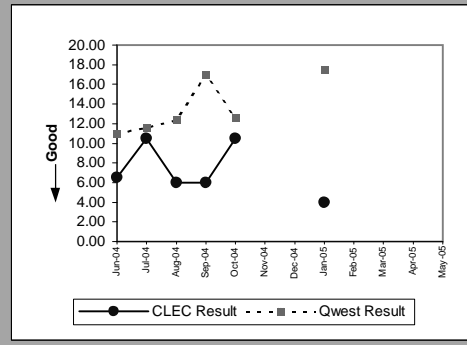

UDIT Above DS1 Level (Parity)									
Date	CLEC Num	CLEC Denom	CLEC Result	Standard Dev	Qwest Num	Qwest Denom	Qwest Result	Mod Z Scr	Parity Score
Jun-04	21.00	2	10.50	2.12	66.00	2	33.00	-0.795495	-1.483627
Jul-04									
Aug-04	9.00	1	9.00		217.00	8	27.13	-0.481115	-1.292497
Sep-04	9.00	1	9.00		416.00	14	29.71	-0.549771	-1.334237
Oct-04									
Nov-04									
Dec-04	56.00	4	14.00	0.00	157.00	6	26.17	-0.899625	-1.546933
Jan-05									
Feb-05									
Mar-05									
Apr-05									
May-05									

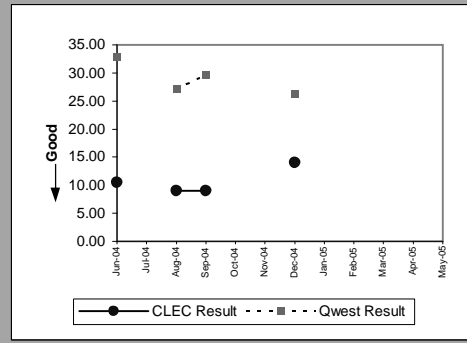

Dark Fiber - IOF (Diagnostic)									
Date	CLEC Num	CLEC Denom	CLEC Result	Standard Dev	Qwest Num	Qwest Denom	Qwest Result	Mod Z Scr	Parity Score
Jun-04									
Jul-04									
Aug-04									
Sep-04									
Oct-04	19.00	1	19.00						
Nov-04									
Dec-04	5.00	1	5.00						
Jan-05									
Feb-05									
Mar-05									
Apr-05									
May-05									

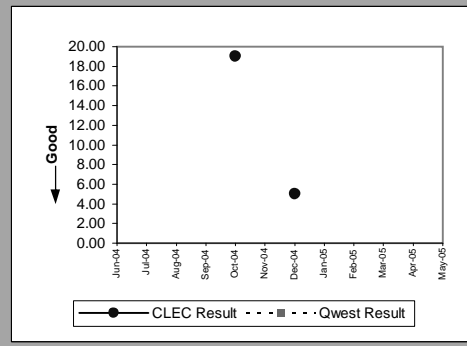

Unbundled Loop - DS1 Capable (Benchmark)									
Date	CLEC Num	CLEC Denom	CLEC Result	Standard Dev	Qwest Num	Qwest Denom	Qwest Result	Mod Z Scr	Parity Score
Jun-04	89.00	19	4.68	1.70	1233.00	112	11.01	-2.307445	-2.402827
Jul-04	74.00	15	4.93	0.80	1787.00	154	11.60	-1.366565	-0.309091
Aug-04	38.00	8	4.75	0.71	904.00	73	12.38	-2.639061	-0.409091
Sep-04	21.00	5	4.20	0.84	1877.00	111	16.91	-1.672015	-0.709091
Oct-04	90.00	18	5.00	1.37	1774.00	141	12.58	-2.636566	-0.272727
Nov-04	71.00	15	4.73	0.70	1096.00	96	11.42	-2.836641	-0.418182
Dec-04	39.00	7	5.57	3.05	934.00	71	13.15	-1.255178	0.038961
Jan-05	30.00	6	5.00	0.63	700.00	40	17.50	-1.552201	-0.272727
Feb-05	68.00	14	4.86	0.36	891.00	72	12.38	-3.739805	-0.350649
Mar-05	87.00	22	3.95	1.05	833.00	39	21.36	-1.748116	-0.842975
Apr-05	50.00	11	4.55	0.93	509.00	45	11.31	-3.148725	-0.520661
May-05	78.00	16	4.88	0.96	639.00	43	14.86	-1.538954	-1.935618

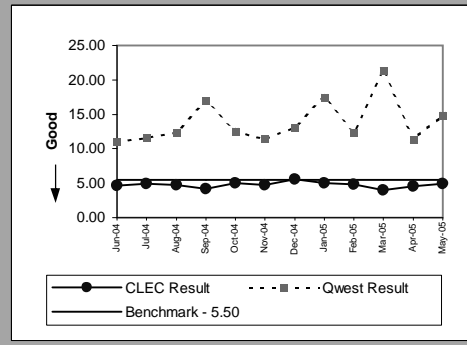

Results provide std and retail parity perf. for all states. The UBL-DS1 std of 5.5 days applies to AZ, CO, MN, NM, SD, UT, WA. The parity std of UBL-DS1 to retail DS1 applies to all other states.

OP-4E - Installation Interval (Average Days) - Interval Zone Two

Unbundled Loop ISDN Capable(Parity)									
Date	CLEC Num	CLEC Denom	CLEC Result	Standard Dev	Qwest Num	Qwest Denom	Qwest Result	Mod Z Scr	Parity Score
Jun-04	64.00	14	4.57	0.76	227.00	27	8.41	-1.325853	-1.806061
Jul-04	74.00	15	4.93	0.46	179.00	24	7.46	-1.110328	-1.675032
Aug-04	84.00	16	5.25	2.41	161.00	21	7.67	-1.294831	-1.787201
Sep-04	83.00	17	4.88	3.52	273.00	23	11.87	-1.374082	-1.835382
Oct-04	67.00	14	4.79	1.72	106.00	11	9.64	-2.331871	-2.417677
Nov-04	64.00	13	4.92	0.64	201.00	16	12.56	-1.36458	-1.829606
Dec-04	48.00	11	4.36	0.81	155.00	19	8.16	-1.176384	-1.715191
Jan-05	48.00	11	4.36	1.50	127.00	16	7.94	-1.702358	-2.03496
Feb-05	30.00	7	4.29	1.25	142.00	19	7.47	-1.058802	-1.643706
Mar-05	34.00	7	4.86	0.38	132.00	19	6.95	-2.080415	-2.264803
Apr-05	13.00	3	4.33	1.15	68.00	12	5.67	-0.865411	-1.526133
May-05	84.00	17	4.94	3.01	228.00	24	9.50	-1.926242	-2.171072

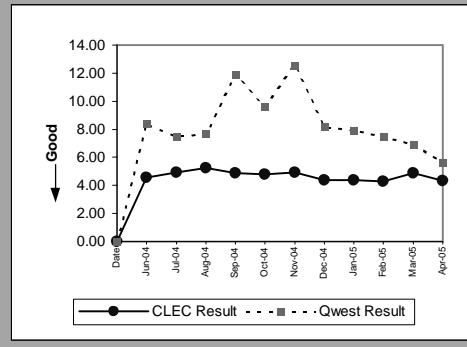

Unbundled Loop - ADSL Qualified(Benchmark)									
Date	CLEC Num	CLEC Denom	CLEC Result	Standard Dev	Qwest Num	Qwest Denom	Qwest Result	Mod Z Scr	Parity Score
Jun-04	26.00	6	4.33	1.21	2050.00	353	5.81	-1.094465	-0.833333
Jul-04	26.00	6	4.33	0.82	2026.00	334	6.07	-1.078983	-0.833333
Aug-04	16.00	4	4.00	1.15	1541.00	301	5.12	-1.399717	-1
Sep-04	74.00	11	6.73	4.58	1384.00	277	5.00	5.286796	0.363636
Oct-04	78.00	16	4.88	0.50	1297.00	254	5.11	-0.506505	-0.5625
Nov-04	91.00	20	4.55	0.94	1497.00	284	5.27	-1.156988	-0.725
Dec-04	40.00	8	5.00	0.00	1267.00	254	4.99	0.042028	-0.5
Jan-05	66.00	17	3.88	1.45	1508.00	293	5.15	-3.080009	-1.058824
Feb-05	45.00	9	5.00	0.00	1471.00	276	5.33	-0.626897	-0.5
Mar-05	51.00	12	4.25	1.06	1500.00	285	5.26	-2.130942	-0.875
Apr-05	81.00	17	4.76	0.44	1559.00	280	5.57	-1.278462	-0.617647
May-05	27.00	6	4.50	0.55	1914.00	357	5.36	-1.227487	-1.746259

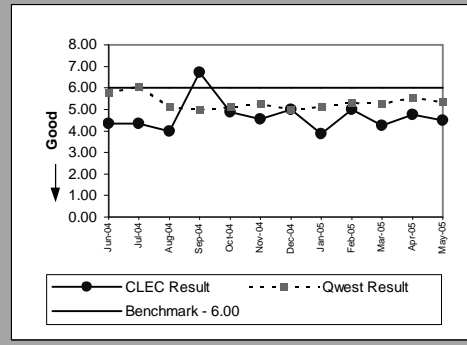

Unbundled Loop - DS3 Capable(Parity)									
Date	CLEC Num	CLEC Denom	CLEC Result	Standard Dev	Qwest Num	Qwest Denom	Qwest Result	Mod Z Scr	Parity Score
Jun-04									
Jul-04									
Aug-04									
Sep-04									
Oct-04									
Nov-04									
Dec-04									
Jan-05									
Feb-05	7.00	1	7.00		388.00	10	38.80	-1.66192	-2.010376
Mar-05									
Apr-05									
May-05	3.00	1	3.00	0.00	263.00	8	32.88	-1.177569	-1.715911

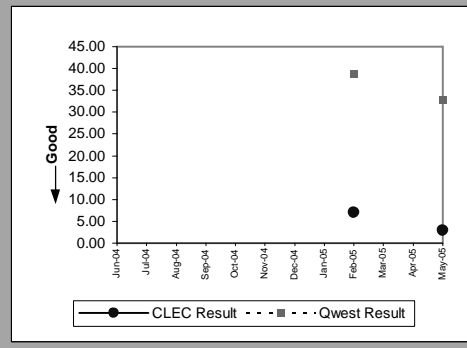

Dark Fiber - Loop(Diagnostic)									
Date	CLEC Num	CLEC Denom	CLEC Result	Standard Dev	Qwest Num	Qwest Denom	Qwest Result	Mod Z Scr	Parity Score
Jun-04	17.00	1	17.00						
Jul-04									
Aug-04	24.00	1	24.00						
Sep-04									
Oct-04									
Nov-04	40.00	2	20.00	0.00					
Dec-04									
Jan-05									
Feb-05									
Mar-05									
Apr-05									
May-05									

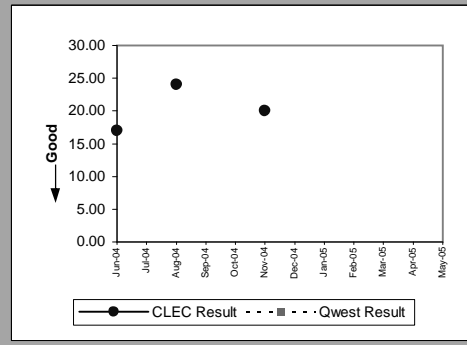

Results provide std and retail parity perf. for all states. The UBL-DS1 std of 5.5 days applies to AZ, CO, MN, NM, SD, UT, WA. The parity std of UBL-DS1 to retail DS1 applies to all other states.

OP-4E - Installation Interval (Average Days) - Interval Zone Two

Unbundled Loop Analog(Benchmark)					
Date	Num	Denom	CLEC Result	Standard Dev	
Jun-04	150.00	37	4.05	0.97	
Jul-04	239.00	49	4.88	0.48	
Aug-04	346.00	66	5.24	1.16	
Sep-04	322.00	62	5.19	2.07	
Oct-04	418.00	85	4.92	0.64	
Nov-04	468.00	92	5.09	0.38	
Dec-04	204.00	42	4.86	0.78	
Jan-05	309.00	64	4.83	0.90	
Feb-05	387.00	78	4.96	0.86	
Mar-05	257.00	47	5.47	3.80	
Apr-05	210.00	42	5.00	0.00	
May-05	124.00	27	4.59	0.93	

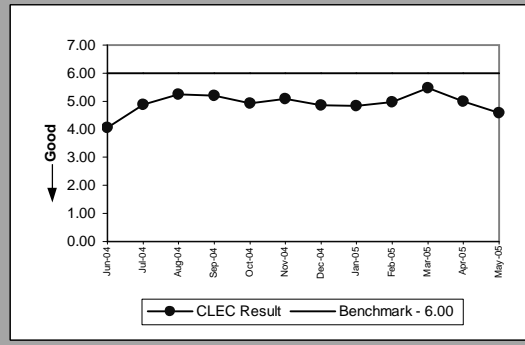

Unbundled Loop - 2 Wire Non-Loaded(Benchmark)					
Date	Num	Denom	CLEC Result	Standard Dev	
Jun-04	79.00	20	3.95	1.10	
Jul-04	93.00	21	4.43	0.81	
Aug-04	81.00	20	4.05	1.10	
Sep-04	104.00	21	4.95	3.69	
Oct-04	106.00	26	4.08	1.16	
Nov-04	79.00	20	3.95	1.47	
Dec-04	59.00	14	4.21	0.97	
Jan-05	53.00	13	4.08	1.04	
Feb-05	71.00	17	4.18	1.01	
Mar-05	104.00	25	4.16	1.07	
Apr-05	40.00	10	4.00	1.05	
May-05	99.00	23	4.30	0.88	

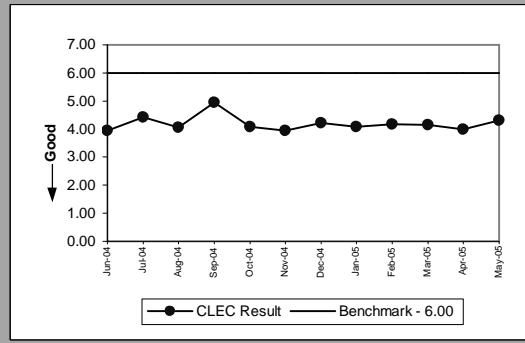

Unbundled Loop Conditioned(Benchmark)					
Date	Num	Denom	CLEC Result	Standard Dev	
Jun-04	20.00	2	10.00	7.07	
Jul-04					
Aug-04	21.00	2	10.50	7.78	
Sep-04	57.00	5	11.40	4.98	
Oct-04					
Nov-04	96.00	10	9.60	5.97	
Dec-04	14.00	1	14.00		
Jan-05	48.00	3	16.00	1.00	
Feb-05	10.00	1	10.00		
Mar-05	15.00	1	15.00		
Apr-05	24.00	2	12.00	9.90	
May-05	16.00	2	8.00	4.24	

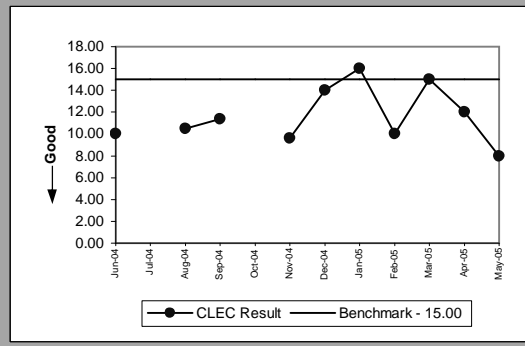

Enhanced Extended Loops - DS3 Capable(Diagnostic)					
Date	Num	Denom	CLEC Result	Standard Dev	
Jun-04					
Jul-04					
Aug-04					
Sep-04	8.00	1	8.00		
Oct-04					
Nov-04					
Dec-04					
Jan-05					
Feb-05					
Mar-05					
Apr-05					
May-05					

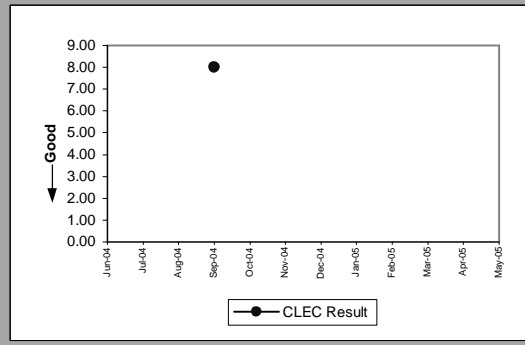

OP-4E - Installation Interval (Average Days) - Interval Zone Two

Enhanced Extended Loops - DS1 Capable(Benchmark)									
Date	CLEC Num	CLEC Denom	CLEC Result	CLEC Std Dev	Qwest Num	Qwest Denom	Qwest Result	Mod Z Scr	Parity Scr
Jun-04	82.00	11	7.45	2.81	1233.00	112	11.01	-1.018256	0.727273
Jul-04	73.00	6	12.17	13.30	1787.00	154	11.60	0.07494	3.083333
Aug-04	93.00	14	6.64	3.37	904.00	73	12.38	-2.533316	0.321429
Sep-04	87.00	15	5.80	2.24	1877.00	111	16.91	-2.428917	-0.1
Oct-04	85.00	13	6.54	2.11	1774.00	141	12.58	-1.814736	0.269231
Nov-04	108.00	17	6.35	3.06	1096.00	96	11.42	-2.267683	0.176471
Dec-04	58.00	7	8.29	2.81	934.00	71	13.15	-0.805925	1.142857
Jan-05	70.00	12	5.83	4.20	700.00	40	17.50	-1.926979	-0.083333
Feb-05	96.00	13	7.38	3.40	891.00	72	12.38	-2.406225	0.692308
Mar-05	19.00	4	4.75	0.50	833.00	39	21.36	-0.847233	-0.625
Apr-05	25.00	5	5.00	0.00	509.00	45	11.31	-2.095696	-0.5
May-05	65.00	12	5.42	1.51	639.00	43	14.86	-1.305507	-1.793692

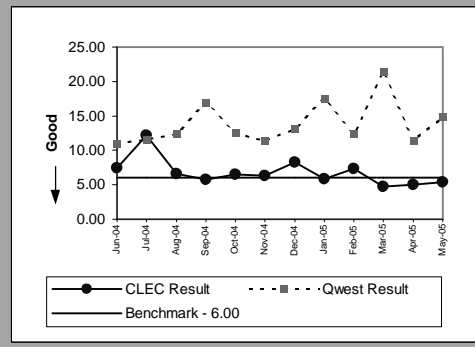

OP-5A - New Service Installation Quality Reported to Repair (Percent)

Residence(Parity)									
Date	CLEC Num	CLEC Denom	CLEC Result	CLEC Std Dev	Qwest Num	Qwest Denom	Qwest Result	Mod Z Scr	Parity Scr
Jun-04	960	1004	95.62%	20.47%	34061	36818	92.51%	-3.688922	-3.242705
Jul-04	946	993	95.27%	21.23%	34071	36567	93.17%	-2.580103	-2.568591
Aug-04	1064	1121	94.92%	21.97%	34426	37045	92.93%	-2.554558	-2.553061
Sep-04	1352	1410	95.89%	19.86%	35008	37621	93.05%	-4.106838	-3.49678
Oct-04	1899	1999	95.00%	21.80%	30863	33149	93.10%	-3.244895	-2.972756
Nov-04	1716	1797	95.49%	20.75%	28280	30364	93.14%	-3.838062	-3.333376
Dec-04	1373	1439	95.41%	20.92%	26608	28548	93.20%	-3.248828	-2.975147
Jan-05	1325	1390	95.32%	21.11%	24231	25926	93.46%	-2.735352	-2.662976
Feb-05	1217	1290	94.34%	23.11%	23996	25807	92.98%	-1.864194	-2.133349
Mar-05	1884	1978	95.25%	21.28%	27950	29955	93.31%	-3.345775	-3.034087
Apr-05	1476	1565	94.31%	23.16%	26973	28892	93.36%	-1.477801	-1.898439
May-05									

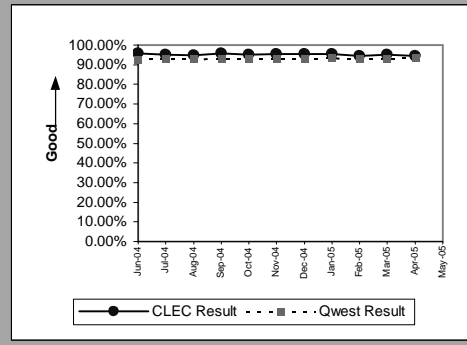

Business(Parity)									
Date	CLEC Num	CLEC Denom	CLEC Result	CLEC Std Dev	Qwest Num	Qwest Denom	Qwest Result	Mod Z Scr	Parity Scr
Jun-04	41	43	95.35%	21.06%	3271	3541	92.38%	-0.730347	-1.444019
Jul-04	18	20	90.00%	30.00%	3098	3336	92.87%	0.496416	-0.675451
Aug-04	21	22	95.45%	20.83%	3004	3259	92.18%	-0.570769	-1.347003
Sep-04	9	10	90.00%	30.00%	2971	3224	92.15%	0.252741	-0.805914
Oct-04	8	8	100.00%	0.00%	3167	3384	93.59%	-0.7395	-1.449584
Nov-04	19	20	95.00%	21.79%	2873	3059	93.92%	-0.201533	-1.122524
Dec-04	25	28	89.29%	30.93%	2628	2807	93.62%	0.93466	-0.44685
Jan-05	11	11	100.00%	0.00%	2631	2797	94.07%	-0.831453	-1.505487
Feb-05	14	18	77.78%	41.57%	2711	2872	94.39%	3.055079	0.441942
Mar-05	12	12	100.00%	0.00%	3157	3338	94.58%	-0.827968	-1.503369
Apr-05	14	14	100.00%	0.00%	3087	3271	94.37%	-0.911543	-1.554179
May-05									

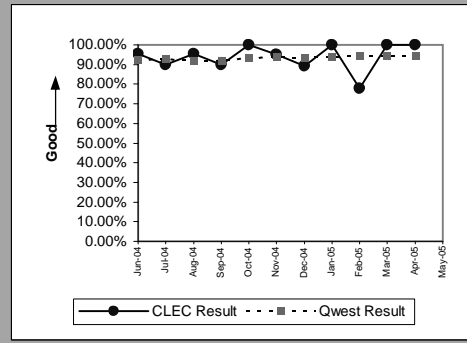

PBX(Parity)									
Date	CLEC Num	CLEC Denom	CLEC Result	CLEC Std Dev	Qwest Num	Qwest Denom	Qwest Result	Mod Z Scr	Parity Scr
Jun-04									
Jul-04	1	1	100.00%	0.00%	42	46	91.30%	-0.305306	-1.185613
Aug-04									
Sep-04									
Oct-04									
Nov-04	1	1	100.00%	0.00%	39	40	97.50%	-0.158163	-1.096156
Dec-04									
Jan-05									
Feb-05									
Mar-05									
Apr-05									
May-05									

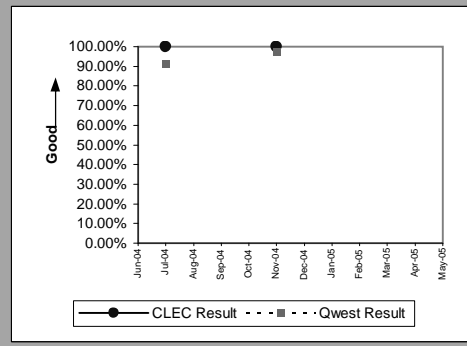

Qwest DSL(Parity)									
Date	CLEC Num	CLEC Denom	CLEC Result	CLEC Std Dev	Qwest Num	Qwest Denom	Qwest Result	Mod Z Scr	Parity Scr
Jun-04	208	212	98.11%	13.61%	12879	13921	92.51%	-3.07424	-2.869005
Jul-04	75	77	97.40%	15.91%	12173	13106	92.88%	-1.538452	-1.935312
Aug-04	97	99	97.98%	14.07%	12235	13260	92.27%	-2.119356	-2.288477
Sep-04	54	55	98.18%	13.36%	12282	13322	92.19%	-1.652036	-2.004367
Oct-04	66	70	94.29%	23.21%	12483	13310	93.79%	-0.172525	-1.104888
Nov-04	51	55	92.73%	25.97%	11527	12237	94.20%	0.465484	-0.690523
Dec-04	58	65	89.23%	31.00%	13450	14196	94.74%	1.987856	0.09026
Jan-05	67	74	90.54%	29.27%	12383	13061	94.81%	1.650464	-0.068852
Feb-05	51	58	87.93%	32.58%	10335	11048	93.55%	1.735938	-0.026768
Mar-05	93	100	93.00%	25.51%	10933	11793	92.71%	-0.112006	-1.068095
Apr-05	85	92	92.39%	26.51%	10170	11102	91.61%	-0.270808	-1.164639
May-05									

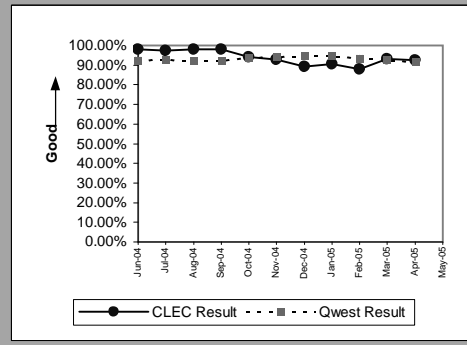

OP-5A - New Service Installation Quality Reported to Repair (Percent)

UNE - P (POTS)(Parity)									
Date	CLEC Num	CLEC Denom	CLEC Result	CLEC Std Dev	Qwest Num	Qwest Denom	Qwest Result	Mod Z Scr	Parity Scr
Jun-04	15582	15894	98.04%	13.87%	37332	40359	92.50%	-22.44896	-14.648
Jul-04	9843	10072	97.73%	14.91%	37169	39903	93.15%	-16.25079	-10.87978
Aug-04	5978	6182	96.70%	17.86%	37430	40304	92.87%	-10.89867	-7.625921
Sep-04	4630	4777	96.92%	17.27%	37979	40845	92.98%	-10.08632	-7.132049
Oct-04	6205	6386	97.17%	16.60%	34030	36533	93.15%	-11.72357	-8.127421
Nov-04	5663	5848	96.84%	17.50%	31153	33423	93.21%	-10.17351	-7.185055
Dec-04	4045	4186	96.63%	18.04%	29236	31355	93.24%	-8.206059	-5.98893
Jan-05	147	157	93.63%	24.42%	26862	28723	93.52%	-0.055689	-1.033856
Feb-05	46	46	100.00%	0.00%	26707	28679	93.12%	-1.8415	-2.119553
Mar-05	15	17	88.24%	32.22%	31107	33293	93.43%	0.865192	-0.492833
Apr-05	15	15	100.00%	0.00%	30060	32163	93.46%	-1.024164	-1.622648
May-05									

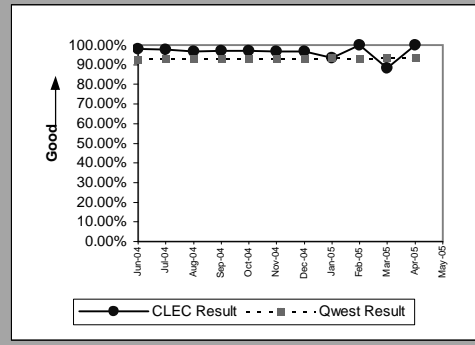

UNE P (Centrex)(Parity)									
Date	CLEC Num	CLEC Denom	CLEC Result	CLEC Std Dev	Qwest Num	Qwest Denom	Qwest Result	Mod Z Scr	Parity Scr
Jun-04	6	8	75.00%	43.30%	289	306	94.44%	2.370197	0.06977
Jul-04	5	5	100.00%	0.00%	301	312	96.47%	-0.424078	-1.257821
Aug-04	5	8	62.50%	48.41%	230	248	92.74%	3.244979	0.429235
Sep-04	4	4	100.00%	0.00%	219	336	65.18%	-1.453219	-1.883494
Oct-04	2	2	100.00%	0.00%	300	323	92.88%	-0.390371	-1.237329
Nov-04	6	6	100.00%	0.00%	468	478	97.91%	-0.355831	-1.21633
Dec-04	3	3	100.00%	0.00%	213	221	96.38%	-0.333417	-1.202703
Jan-05	1	2	50.00%	50.00%	291	314	92.68%	2.309036	-0.118285
Feb-05									
Mar-05									
Apr-05									
May-05									

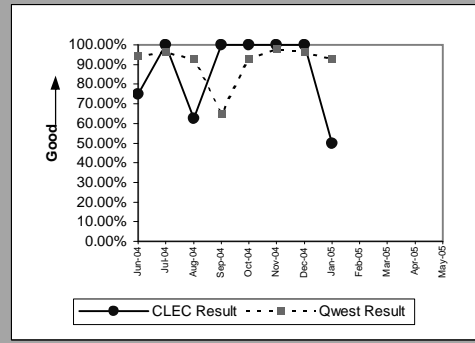

UNE P (Centrex 21)(Parity)									
Date	CLEC Num	CLEC Denom	CLEC Result	CLEC Std Dev	Qwest Num	Qwest Denom	Qwest Result	Mod Z Scr	Parity Scr
Jun-04	10	11	90.91%	28.75%	157	171	91.81%	0.105974	-0.912898
Jul-04	1	1	100.00%	0.00%	149	159	93.71%	-0.258253	-1.157007
Aug-04	3	3	100.00%	0.00%	131	147	89.12%	-0.599236	-1.36431
Sep-04									
Oct-04	10	10	100.00%	0.00%	99	110	90.00%	-1.009217	-1.61356
Nov-04	1	1	100.00%	0.00%	106	118	89.83%	-0.335047	-1.203694
Dec-04	1	1	100.00%	0.00%	82	94	87.23%	-0.380527	-1.231344
Jan-05									
Feb-05									
Mar-05									
Apr-05									
May-05									

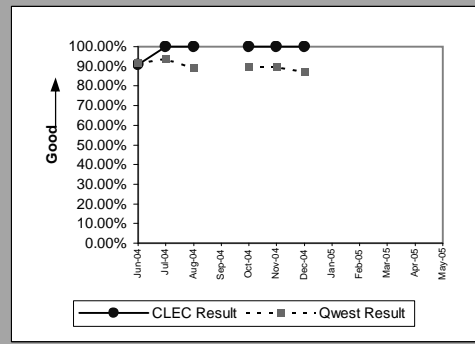

ISDN Primary(Parity)									
Date	CLEC Num	CLEC Denom	CLEC Result	CLEC Std Dev	Qwest Num	Qwest Denom	Qwest Result	Mod Z Scr	Parity Scr
Jun-04	2	2	100.00%	0.00%	353	360	98.06%	-0.198597	-1.120739
Jul-04									
Aug-04									
Sep-04									
Oct-04									
Nov-04									
Dec-04									
Jan-05									
Feb-05									
Mar-05	6	6	100.00%	0.00%	146	152	96.05%	-0.487044	-1.296102
Apr-05	0	1	0.00%	0.00%	73	76	96.05%	4.900746	0.215487
May-05									

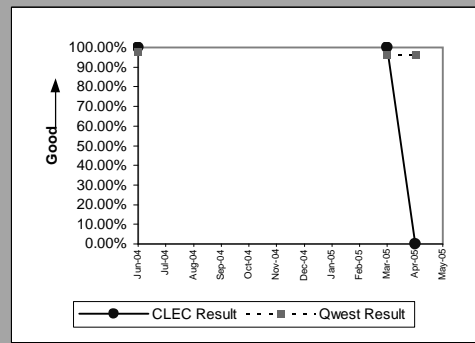

OP-5A - New Service Installation Quality Reported to Repair (Percent)

DS0(Parity)									
Date	CLEC Num	CLEC Denom	CLEC Result	CLEC Std Dev	Qwest Num	Qwest Denom	Qwest Result	Mod Z Scr	Parity Scr
Jun-04									
Jul-04									
Aug-04									
Sep-04									
Oct-04									
Nov-04	9	9	100.00%	0.00%	89	92	96.74%	-0.525678	-1.31959
Dec-04									
Jan-05									
Feb-05									
Mar-05									
Apr-05									
May-05									

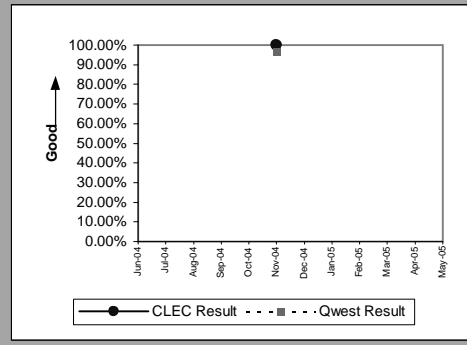

DS1(Parity)									
Date	CLEC Num	CLEC Denom	CLEC Result	CLEC Std Dev	Qwest Num	Qwest Denom	Qwest Result	Mod Z Scr	Parity Scr
Jun-04									
Jul-04									
Aug-04									
Sep-04									
Oct-04									
Nov-04	1	1	100.00%	0.00%	246	268	91.79%	-0.298494	-1.181471
Dec-04									
Jan-05									
Feb-05	1	1	100.00%	0.00%	130	136	95.59%	-0.214049	-1.130133
Mar-05									
Apr-05									
May-05									

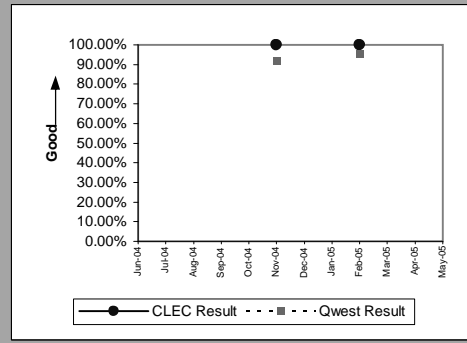

Line Sharing(Parity)									
Date	CLEC Num	CLEC Denom	CLEC Result	CLEC Std Dev	Qwest Num	Qwest Denom	Qwest Result	Mod Z Scr	Parity Scr
Jun-04	466	480	97.08%	16.83%	37332	40359	92.50%	-3.790058	-3.304192
Jul-04	392	395	99.24%	8.68%	37169	39903	93.15%	-4.769183	-3.899457
Aug-04	493	502	98.21%	13.27%	37430	40304	92.87%	-4.618867	-3.808072
Sep-04	524	540	97.04%	16.96%	37979	40845	92.98%	-3.663845	-3.227459
Oct-04	101	104	97.12%	16.74%	34030	36533	93.15%	-1.599025	-1.972138
Nov-04	13	13	100.00%	0.00%	31153	33423	93.21%	-0.973084	-1.591593
Dec-04	11	13	84.62%	36.08%	29236	31355	93.24%	1.238796	-0.328965
Jan-05	12	13	92.31%	26.65%	26862	28723	93.52%	0.177658	-0.837567
Feb-05	13	13	100.00%	0.00%	26707	28679	93.12%	-0.979522	-1.595507
Mar-05	6	7	85.71%	34.99%	31107	33293	93.43%	0.82453	-0.542367
Apr-05	3	3	100.00%	0.00%	30060	32163	93.46%	-0.458106	-1.278508
May-05									

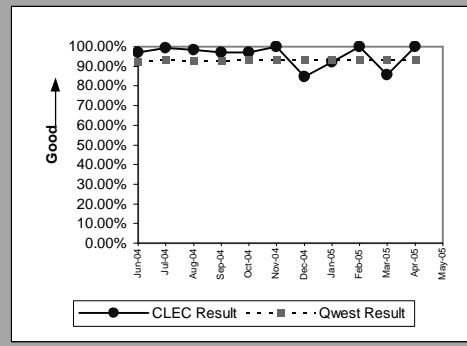

Line Splitting(Parity)									
Date	CLEC Num	CLEC Denom	CLEC Result	CLEC Std Dev	Qwest Num	Qwest Denom	Qwest Result	Mod Z Scr	Parity Scr
Jun-04	35	35	100.00%	0.00%	37332	40359	92.50%	-1.683881	-2.023727
Jul-04	64	67	95.52%	20.68%	37169	39903	93.15%	-0.768547	-1.467243
Aug-04	56	59	94.92%	21.97%	12235	13260	92.27%	-0.759122	-1.461513
Sep-04	63	65	96.92%	17.27%	12282	13322	92.19%	-1.417923	-1.862036
Oct-04	55	56	98.21%	13.24%	12483	13310	93.79%	-1.36969	-1.832712
Nov-04	59	65	90.77%	28.95%	11527	12237	94.20%	1.179295	-0.308118
Dec-04	48	51	94.12%	23.53%	13450	14196	94.74%	0.200425	-0.836767
Jan-05	48	51	94.12%	23.53%	12383	13061	94.81%	0.222111	-0.824373
Feb-05	52	55	94.55%	22.71%	10335	11048	93.55%	-0.300816	-1.182883
Mar-05	63	69	91.30%	28.18%	10933	11793	92.71%	0.446971	-0.704694
Apr-05	47	54	87.04%	33.59%	10170	11102	91.61%	1.207563	-0.290538
May-05									

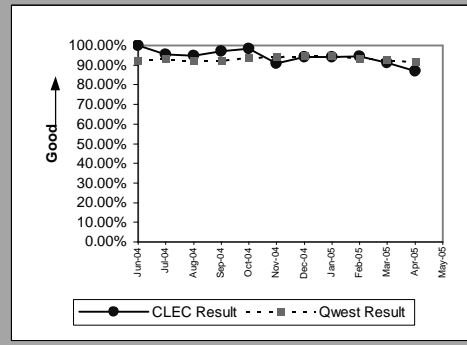

OP-5A - New Service Installation Quality Reported to Repair (Percent)

Sub-Loop Unbundling(Diagnostic)				
Date	CLEC Num	CLEC Denom	CLEC Result	CLEC Std Dev
Jun-04				
Jul-04				
Aug-04	2	2	100.00%	0.00%
Sep-04	1	1	100.00%	0.00%
Oct-04				
Nov-04				
Dec-04				
Jan-05				
Feb-05				
Mar-05				
Apr-05				
May-05				

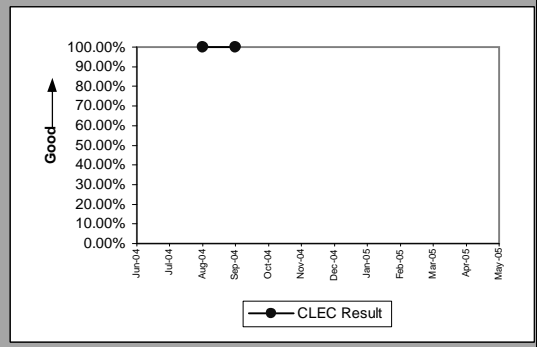

OP-5A - New Service Installation Quality Reported to Repair (Percent)

UDIT DS1 (Parity)									
Date	CLEC Num	CLEC Denom	CLEC Result	Standard Dev	Qwest Num	Qwest Denom	Qwest Result	Mod Z Scr	Parity Scr
Jun-04	9	9	100.00%	0.00%	306	331	92.45%	-0.846068	-1.514373
Jul-04	4	4	100.00%	0.00%	317	343	92.42%	-0.569468	-1.346212
Aug-04	3	3	100.00%	0.00%	189	204	92.65%	-0.484401	-1.294495
Sep-04	3	3	100.00%	0.00%	263	286	91.96%	-0.509543	-1.30978
Oct-04	4	5	80.00%	40.00%	285	323	88.24%	0.567175	-0.672879
Nov-04	1	1	100.00%	0.00%	246	268	91.79%	-0.298494	-1.181471
Dec-04	2	2	100.00%	0.00%	201	213	94.37%	-0.343936	-1.209098
Jan-05	2	2	100.00%	0.00%	88	94	93.62%	-0.365408	-1.222152
Feb-05									
Mar-05									
Apr-05	3	3	100.00%	0.00%	126	133	94.74%	-0.40372	-1.245445
May-05									

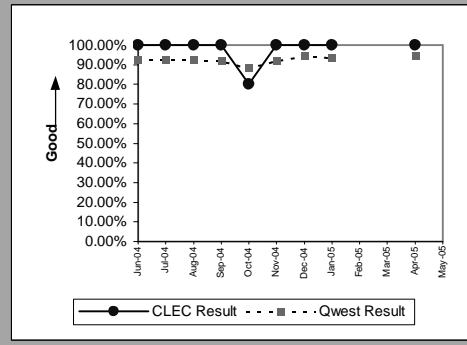

UDIT Above DS1 Level (Parity)									
Date	CLEC Num	CLEC Denom	CLEC Result	Standard Dev	Qwest Num	Qwest Denom	Qwest Result	Mod Z Scr	Parity Scr
Jun-04	12	12	100.00%	0.00%	24	25	96.00%	-0.581238	-1.353368
Jul-04	5	5	100.00%	0.00%	25	25	100.00%		
Aug-04	4	4	100.00%	0.00%	26	26	100.00%		
Sep-04	6	6	100.00%	0.00%	44	44	100.00%		
Oct-04	2	2	100.00%	0.00%	38	38	100.00%		
Nov-04	1	2	50.00%	50.00%	28	30	93.33%	2.378756	-0.171335
Dec-04	4	4	100.00%	0.00%	49	50	98.00%	-0.274929	-1.167145
Jan-05	1	1	100.00%	0.00%	13	13	100.00%		
Feb-05	2	3	66.67%	47.14%	34	35	97.14%	3.04083	-0.10687
Mar-05									
Apr-05									
May-05									

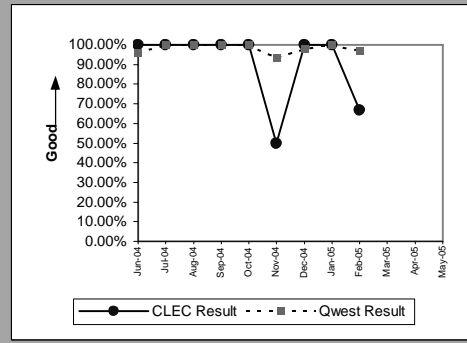

Dark Fiber - IOF (Parity)									
Date	CLEC Num	CLEC Denom	CLEC Result	Standard Dev	Qwest Num	Qwest Denom	Qwest Result	Mod Z Scr	Parity Scr
Jun-04									
Jul-04	10	10	100.00%	0.00%					
Aug-04	4	4	100.00%	0.00%					
Sep-04									
Oct-04	1	1	100.00%	0.00%					
Nov-04									
Dec-04	2	2	100.00%	0.00%					
Jan-05	2	2	100.00%	0.00%					
Feb-05									
Mar-05									
Apr-05	1	1	100.00%	0.00%					
May-05									

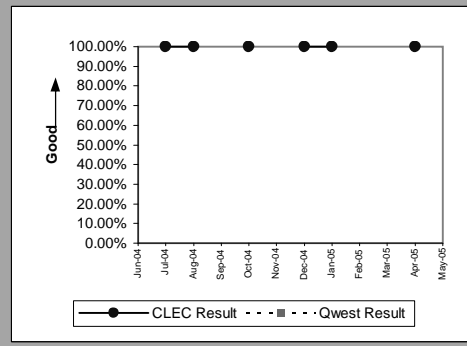

Unbundled Loop Analog (Parity)									
Date	CLEC Num	CLEC Denom	CLEC Result	Standard Dev	Qwest Num	Qwest Denom	Qwest Result	Mod Z Scr	Parity Scr
Jun-04	1303	1332	97.82%	14.59%	12048	12965	92.93%	-6.636851	-5.034919
Jul-04	1500	1533	97.85%	14.51%	13283	14238	93.29%	-6.773775	-5.118163
Aug-04	1360	1398	97.28%	16.26%	13097	14125	92.72%	-6.260412	-4.80606
Sep-04	1304	1336	97.60%	15.29%	13267	14218	93.31%	-6.005847	-4.651296
Oct-04	1362	1398	97.42%	15.84%	11955	12758	93.71%	-5.435616	-4.30462
Nov-04	1298	1330	97.59%	15.32%	10547	11271	93.58%	-5.651901	-4.436112
Dec-04	1285	1312	97.94%	14.20%	10000	10667	93.75%	-5.922286	-4.600495
Jan-05	1170	1184	98.82%	10.81%	9139	9745	93.78%	-6.775957	-5.119489
Feb-05	1348	1368	98.54%	12.00%	9325	9892	94.27%	-6.368005	-4.871472
Mar-05	1399	1412	99.08%	9.55%	10969	11648	94.17%	-7.434747	-5.520005
Apr-05	1212	1232	98.38%	12.64%	10180	10849	93.83%	-6.282072	-4.819229
May-05									

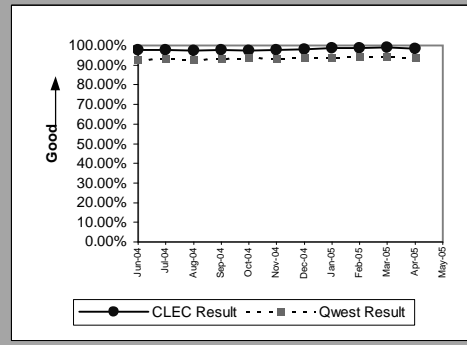

OP-5A - New Service Installation Quality Reported to Repair (Percent)

Unbundled Loop - 2 Wire Non-Loaded(Parity)									
Date	CLEC Num	CLEC Denom	CLEC Result	Standard Dev	Qwest Num	Qwest Denom	Qwest Result	Mod Z Scr	Parity Scr
Jun-04	155	162	95.68%	20.33%	74	83	89.16%	-1.554036	-1.944787
Jul-04	247	258	95.74%	20.20%	93	105	88.57%	-1.945472	-2.182763
Aug-04	320	329	97.26%	16.31%	87	97	89.69%	-2.155759	-2.310608
Sep-04	394	408	96.57%	18.20%	65	69	94.20%	-0.777719	-1.47282
Oct-04	428	444	96.40%	18.64%	64	69	92.75%	-1.085834	-1.66014
Nov-04	430	441	97.51%	15.60%	73	75	97.33%	-0.085642	-1.052066
Dec-04	337	347	97.12%	16.73%	58	63	92.06%	-1.365453	-1.830137
Jan-05	305	315	96.83%	17.53%	58	66	87.88%	-2.024921	-2.231065
Feb-05	311	318	97.80%	14.67%	69	76	90.79%	-1.898388	-2.154138
Mar-05	364	374	97.33%	16.13%	84	88	95.45%	-0.758395	-1.461072
Apr-05	339	348	97.41%	15.87%	60	70	85.71%	-2.552352	-2.55172
May-05									

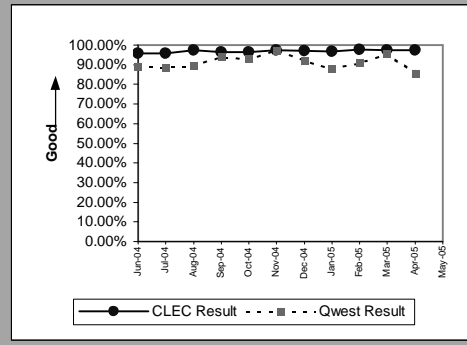

Unbundled Loop - 4 Wire Non-Loaded(Parity)									
Date	CLEC Num	CLEC Denom	CLEC Result	Standard Dev	Qwest Num	Qwest Denom	Qwest Result	Mod Z Scr	Parity Scr
Jun-04									
Jul-04									
Aug-04	1	1	100.00%	0.00%	189	204	92.65%	-0.28103	-1.170854
Sep-04									
Oct-04									
Nov-04									
Dec-04									
Jan-05									
Feb-05									
Mar-05									
Apr-05									
May-05									

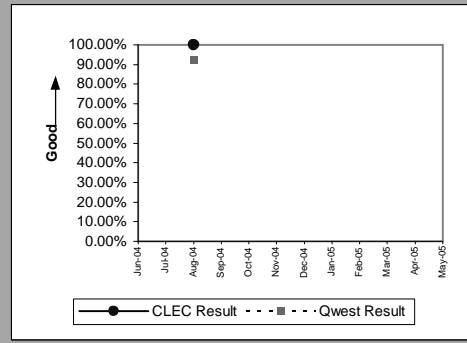

Unbundled Loop - DS1 Capable(Parity)									
Date	CLEC Num	CLEC Denom	CLEC Result	Standard Dev	Qwest Num	Qwest Denom	Qwest Result	Mod Z Scr	Parity Scr
Jun-04	128	135	94.81%	22.17%	306	331	92.45%	-0.877423	-1.533435
Jul-04	148	152	97.37%	16.01%	317	343	92.42%	-1.918784	-2.166538
Aug-04	146	161	90.68%	29.07%	189	204	92.65%	0.713738	-0.593358
Sep-04	146	155	94.19%	23.39%	263	286	91.96%	-0.824195	-1.501075
Oct-04	138	145	95.17%	21.43%	285	323	88.24%	-2.153921	-2.309491
Nov-04	146	154	94.81%	22.19%	246	268	91.79%	-1.085906	-1.660184
Dec-04	115	120	95.83%	19.98%	201	213	94.37%	-0.557468	-1.338916
Jan-05	94	97	96.91%	17.31%	88	94	93.62%	-0.929963	-1.565377
Feb-05	118	125	94.40%	22.99%	130	136	95.59%	0.46698	-0.7413
Mar-05	143	152	94.08%	23.60%	119	126	94.44%	0.132439	-0.942706
Apr-05	128	137	93.43%	24.77%	126	133	94.74%	0.480536	-0.746617
May-05									

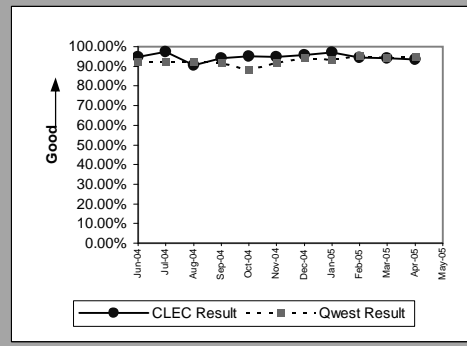

Unbundled Loop - XDSL(Parity)									
Date	CLEC Num	CLEC Denom	CLEC Result	Standard Dev	Qwest Num	Qwest Denom	Qwest Result	Mod Z Scr	Parity Scr
Jun-04	5	5	100.00%	0.00%					
Jul-04	5	5	100.00%	0.00%					
Aug-04									
Sep-04	4	6	66.67%	47.14%	12282	13322	92.19%	2.330187	0.062079
Oct-04	10	10	100.00%	0.00%	12483	13310	93.79%	-0.813636	-1.494656
Nov-04	4	4	100.00%	0.00%	11527	12237	94.20%	-0.496284	-1.301719
Dec-04	5	5	100.00%	0.00%	13450	14196	94.74%	-0.526522	-1.320103
Jan-05	10	10	100.00%	0.00%	12383	13061	94.81%	-0.739666	-1.449685
Feb-05	8	8	100.00%	0.00%	10335	11048	93.55%	-0.742638	-1.451492
Mar-05	8	8	100.00%	0.00%	10933	11793	92.71%	-0.793007	-1.482114
Apr-05	5	5	100.00%	0.00%	10170	11102	91.61%	-0.67676	-1.411441
May-05									

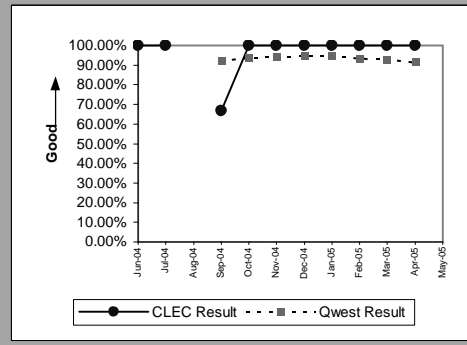

OP-5A - New Service Installation Quality Reported to Repair (Percent)

Unbundled Loop ISDN Capable(Parity)									
Date	CLEC Num	CLEC Denom	CLEC Result	Standard Dev	Qwest Num	Qwest Denom	Qwest Result	Mod Z Scr	Parity Scr
Jun-04	55	58	94.83%	22.15%	74	83	89.16%	-1.065715	-1.647909
Jul-04	32	37	86.49%	34.19%	93	105	88.57%	0.34277	-0.796468
Aug-04	46	46	100.00%	0.00%	87	97	89.69%	-1.893813	-2.151357
Sep-04	55	58	94.83%	22.15%	65	69	94.20%	-0.150059	-1.091229
Oct-04	51	54	94.44%	22.91%	64	69	92.75%	-0.358956	-1.218229
Nov-04	56	59	94.92%	21.97%	71	73	97.26%	0.820589	-0.600522
Dec-04	38	40	95.00%	21.79%	56	61	91.80%	-0.572783	-1.348227
Jan-05	50	50	100.00%	0.00%	56	64	87.50%	-2.002505	-2.217436
Feb-05	33	34	97.06%	16.90%	69	76	90.79%	-1.050782	-1.63883
Mar-05	45	49	91.84%	27.38%	82	85	96.47%	1.400067	-0.334014
Apr-05	31	31	100.00%	0.00%	58	68	85.29%	-1.916036	-2.164867
May-05									

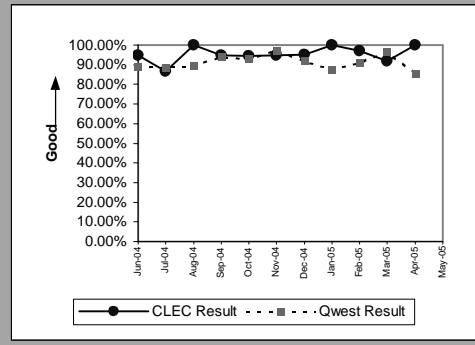

Unbundled Loop - ADSL Qualified(Parity)									
Date	CLEC Num	CLEC Denom	CLEC Result	Standard Dev	Qwest Num	Qwest Denom	Qwest Result	Mod Z Scr	Parity Scr
Jun-04	22	23	95.65%	20.39%	3507	3855	90.97%	-0.780783	-1.474682
Jul-04	23	25	92.00%	27.13%	3461	3784	91.46%	-0.095589	-1.058114
Aug-04	23	25	92.00%	27.13%	3260	3597	90.63%	-0.234078	-1.142309
Sep-04	35	40	87.50%	33.07%	3474	3832	90.66%	0.682659	-0.574089
Oct-04	48	51	94.12%	23.53%	3278	3537	92.68%	-0.392004	-1.238322
Nov-04	40	41	97.56%	15.43%	3009	3262	92.24%	-1.264897	-1.769003
Dec-04	31	31	100.00%	0.00%	3204	3443	93.06%	-1.513865	-1.920365
Jan-05	45	47	95.74%	20.18%	3867	4114	94.00%	-0.501758	-1.305047
Feb-05	15	16	93.75%	24.21%	3373	3633	92.84%	-0.140379	-1.085344
Mar-05	19	19	100.00%	0.00%	3521	3826	92.03%	-1.279729	-1.77802
Apr-05	21	23	91.30%	28.18%	3603	3944	91.35%	0.008441	-0.947379
May-05									

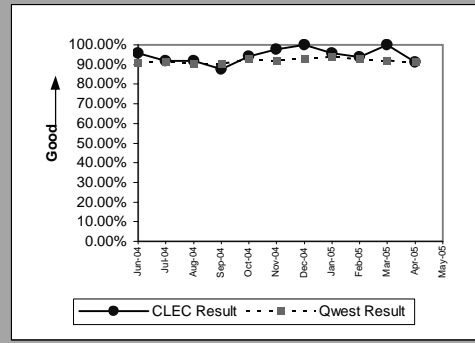

Unbundled Loop - DS3 Capable(Parity)									
Date	CLEC Num	CLEC Denom	CLEC Result	Standard Dev	Qwest Num	Qwest Denom	Qwest Result	Mod Z Scr	Parity Scr
Jun-04									
Jul-04									
Aug-04									
Sep-04									
Oct-04	1	1	100.00%	0.00%	38	38	100.00%		
Nov-04	1	1	100.00%	0.00%	28	30	93.33%	-0.262915	-1.159841
Dec-04	1	1	100.00%	0.00%	49	50	98.00%	-0.14145	-1.085995
Jan-05									
Feb-05	2	2	100.00%	0.00%	34	35	97.14%	-0.23589	-1.143411
Mar-05									
Apr-05									
May-05									

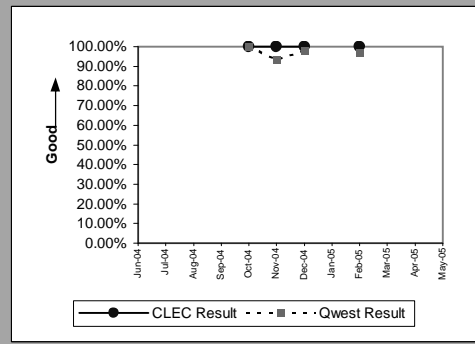

LIS Trunk(Parity)									
Date	CLEC Num	CLEC Denom	CLEC Result	Standard Dev	Qwest Num	Qwest Denom	Qwest Result	Mod Z Scr	Parity Scr
Jun-04	28	28	100.00%	0.00%	85	85	100.00%		
Jul-04	33	34	97.06%	16.90%	41	41	100.00%		-0.563383
Aug-04	24	25	96.00%	19.60%	32	32	100.00%		-0.544269
Sep-04	18	18	100.00%	0.00%	41	41	100.00%		
Oct-04	14	14	100.00%	0.00%	54	54	100.00%		
Nov-04	29	30	96.67%	17.95%	26	26	100.00%		-0.620587
Dec-04	39	39	100.00%	0.00%	15	15	100.00%		
Jan-05	19	19	100.00%	0.00%	28	28	100.00%		
Feb-05	54	54	100.00%	0.00%	36	36	100.00%		
Mar-05	43	43	100.00%	0.00%	60	60	100.00%		
Apr-05	18	19	94.74%	22.33%	2	2	100.00%		-1.073459
May-05									

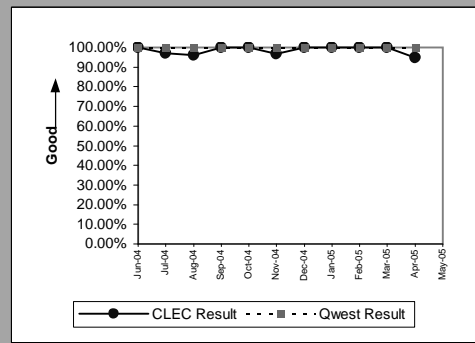

OP-5A - New Service Installation Quality Reported to Repair (Percent)

Dark Fiber - Loop(Diagnostic)									
Date	CLEC Num	CLEC Denom	CLEC Result	Standard Dev	Qwest Num	Qwest Denom	Qwest Result	Mod Z Scr	Parity Scr
Jun-04	1	1	100.00%	0.00%					
Jul-04									
Aug-04	2	2	100.00%	0.00%					
Sep-04	1	1	100.00%	0.00%					
Oct-04									
Nov-04	3	3	100.00%	0.00%					
Dec-04									
Jan-05									
Feb-05									
Mar-05									
Apr-05									
May-05									

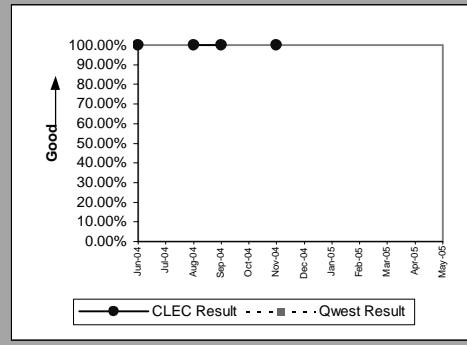

E911(Diagnostic)									
Date	CLEC Num	CLEC Denom	CLEC Result	Standard Dev	Qwest Num	Qwest Denom	Qwest Result	Mod Z Scr	Parity Scr
Jun-04	6	6	100.00%	0.00%	5	5	100.00%		
Jul-04									
Aug-04	7	7	100.00%	0.00%	5	5	100.00%		
Sep-04	2	2	100.00%	0.00%	2	2	100.00%		
Oct-04	5	5	100.00%	0.00%	5	5	100.00%		
Nov-04	3	3	100.00%	0.00%	3	3	100.00%		
Dec-04									
Jan-05									
Feb-05									
Mar-05	2	2	100.00%	0.00%	3	3	100.00%		
Apr-05									
May-05									

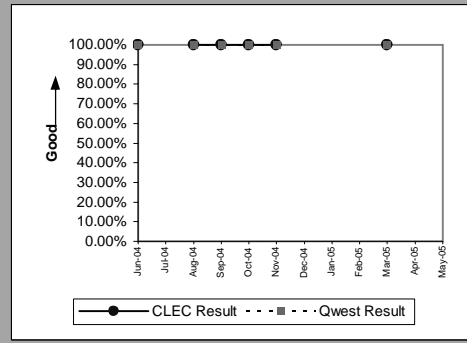

Enhanced Extended Loops - DS1 Capable(Parity)									
Date	CLEC Num	CLEC Denom	CLEC Result	Standard Dev	Qwest Num	Qwest Denom	Qwest Result	Mod Z Scr	Parity Scr
Jun-04	76	89	85.39%	35.32%	306	331	92.45%	2.235678	0.18853
Jul-04	46	54	85.19%	35.52%	317	343	92.42%	1.866996	0.007722
Aug-04	64	68	94.12%	23.53%	189	204	92.65%	-0.402374	-1.244626
Sep-04	96	108	88.89%	31.43%	263	286	91.96%	0.999285	-0.425701
Oct-04	113	126	89.68%	30.42%	285	323	88.24%	-0.427655	-1.259996
Nov-04	85	87	97.70%	14.99%	246	268	91.79%	-1.744873	-2.060808
Dec-04	109	114	95.61%	20.48%	201	213	94.37%	-0.466356	-1.283524
Jan-05	98	103	95.15%	21.49%	88	94	93.62%	-0.438386	-1.26652
Feb-05	101	110	91.82%	27.41%	130	136	95.59%	1.431652	-0.269306
Mar-05	107	116	92.24%	26.75%	119	126	94.44%	0.74745	-0.590804
Apr-05	87	93	93.55%	24.57%	126	133	94.74%	0.393743	-0.781809
May-05									

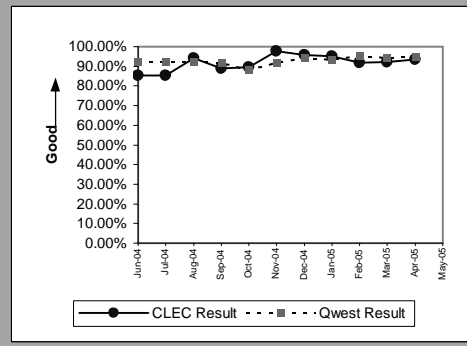

OP-5A - New Service Installation Quality Reported to Repair (Percent)

Enhanced Extended Loops - DS0 Capable(Diagnostic)				
Date	Numerator	Denominator	CLEC Result	Standard Dev
Jun-04				
Jul-04	0	2	0.00%	0.00%
Aug-04	2	2	100.00%	0.00%
Sep-04				
Oct-04	6	8	75.00%	43.30%
Nov-04				
Dec-04				
Jan-05				
Feb-05				
Mar-05	5	5	100.00%	0.00%
Apr-05				
May-05				

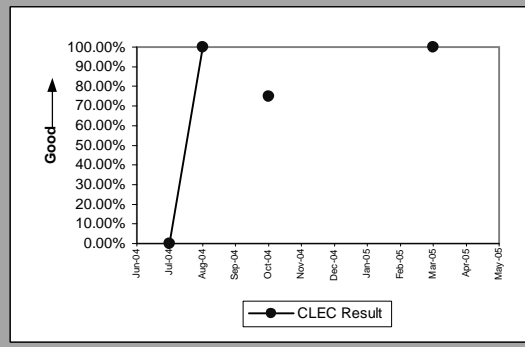

Enhanced Extended Loops - DS3 Capable(Diagnostic)				
Date	Numerator	Denominator	CLEC Result	Standard Dev
Jun-04	1	1	100.00%	0.00%
Jul-04	1	1	100.00%	0.00%
Aug-04	1	1	100.00%	0.00%
Sep-04	2	2	100.00%	0.00%
Oct-04	1	1	100.00%	0.00%
Nov-04	2	2	100.00%	0.00%
Dec-04	1	1	100.00%	0.00%
Jan-05	1	1	100.00%	0.00%
Feb-05	2	2	100.00%	0.00%
Mar-05	1	1	100.00%	0.00%
Apr-05	1	1	100.00%	0.00%
May-05				

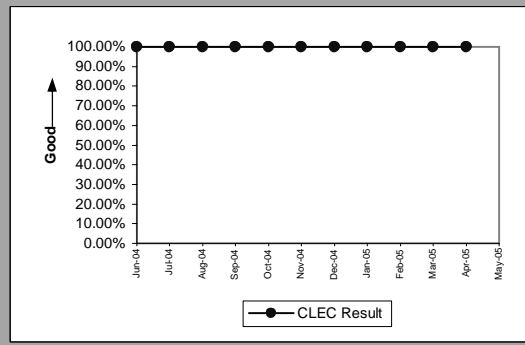

OP-5B - New Service Provisioning Quality (Percent)

Residence(Benchmark)					
Date	Numerator	Denominator	CLEC Result	Standard Dev	
Jun-04		1003	1004	99.90%	3.15%
Jul-04		990	993	99.70%	5.49%
Aug-04		1120	1121	99.91%	2.99%
Sep-04		1409	1410	99.93%	2.66%
Oct-04		1995	1999	99.80%	4.47%
Nov-04		1795	1797	99.89%	3.33%
Dec-04		1435	1439	99.72%	5.26%
Jan-05		1388	1390	99.86%	3.79%
Feb-05		1290	1290	100.00%	0.00%
Mar-05		1976	1978	99.90%	3.18%
Apr-05		1560	1565	99.68%	5.64%
May-05					

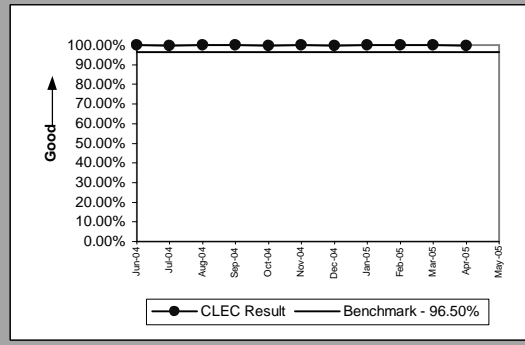

Business(Benchmark)					
Date	Numerator	Denominator	CLEC Result	Standard Dev	
Jun-04	43	43	100.00%	100.00%	0.00%
Jul-04	20	20	100.00%	100.00%	0.00%
Aug-04	21	22	95.45%	20.83%	
Sep-04	10	10	100.00%	100.00%	0.00%
Oct-04	8	8	100.00%	100.00%	0.00%
Nov-04	20	20	100.00%	100.00%	0.00%
Dec-04	27	28	96.43%	18.56%	
Jan-05	11	11	100.00%	100.00%	0.00%
Feb-05	18	18	100.00%	100.00%	0.00%
Mar-05	12	12	100.00%	100.00%	0.00%
Apr-05	14	14	100.00%	100.00%	0.00%
May-05					

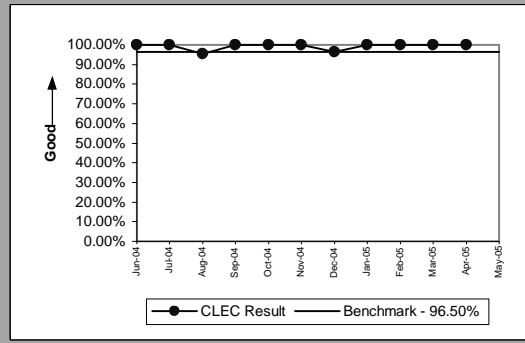

PBX(Diagnostic)					
Date	Numerator	Denominator	CLEC Result	Standard Dev	
Jun-04					
Jul-04	1	1	100.00%	100.00%	0.00%
Aug-04					
Sep-04					
Oct-04					
Nov-04	1	1	100.00%	100.00%	0.00%
Dec-04					
Jan-05					
Feb-05					
Mar-05					
Apr-05					
May-05					

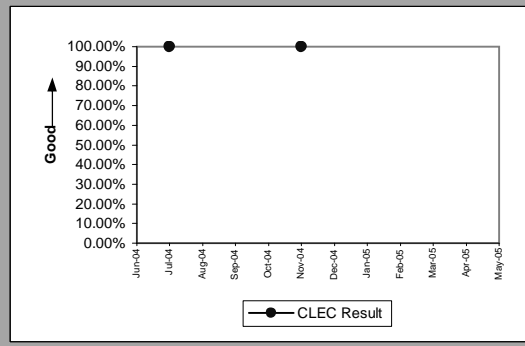

Qwest DSL(Benchmark)					
Date	Numerator	Denominator	CLEC Result	Standard Dev	
Jun-04	206	212	97.17%	16.58%	
Jul-04	77	77	100.00%	0.00%	
Aug-04	98	99	98.99%	10.00%	
Sep-04	54	55	98.18%	13.36%	
Oct-04	69	70	98.57%	11.87%	
Nov-04	53	55	96.36%	18.72%	
Dec-04	62	65	95.38%	20.98%	
Jan-05	71	74	95.95%	19.72%	
Feb-05	55	58	94.83%	22.15%	
Mar-05	98	100	98.00%	14.00%	
Apr-05	89	92	96.74%	17.76%	
May-05					

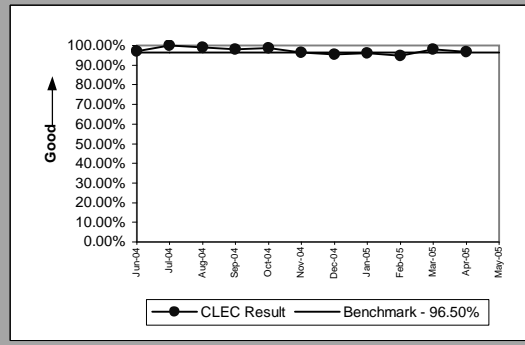

OP-5B - New Service Provisioning Quality (Percent)

UNE - P (POTS)(Benchmark)					
Date	Numerator	Denominator	CLEC Result	Standard Dev	
Jun-04	15873	15894	99.87%	3.63%	
Jul-04	10050	10072	99.78%	4.67%	
Aug-04	6163	6182	99.69%	5.54%	
Sep-04	4768	4777	99.81%	4.34%	
Oct-04	6378	6386	99.87%	3.54%	
Nov-04	5839	5848	99.85%	3.92%	
Dec-04	4172	4186	99.67%	5.77%	
Jan-05	155	157	98.73%	11.21%	
Feb-05	46	46	100.00%	0.00%	
Mar-05	17	17	100.00%	0.00%	
Apr-05	15	15	100.00%	0.00%	
May-05					

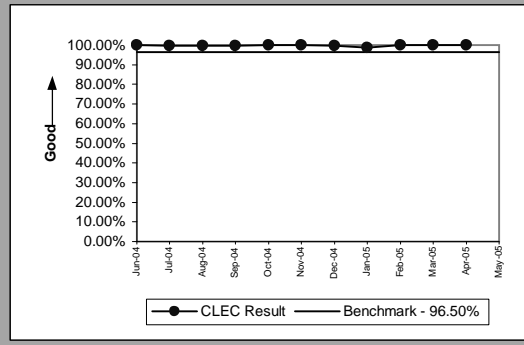

UNE P (Centrex)(Diagnostic)					
Date	Numerator	Denominator	CLEC Result	Standard Dev	
Jun-04	7	8	87.50%	33.07%	
Jul-04	5	5	100.00%	0.00%	
Aug-04	8	8	100.00%	0.00%	
Sep-04	4	4	100.00%	0.00%	
Oct-04	2	2	100.00%	0.00%	
Nov-04	6	6	100.00%	0.00%	
Dec-04	3	3	100.00%	0.00%	
Jan-05	2	2	100.00%	0.00%	
Feb-05					
Mar-05					
Apr-05					
May-05					

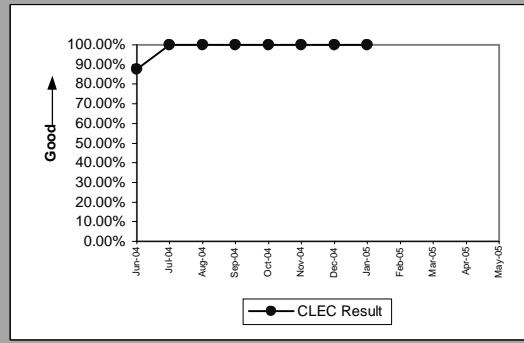

UNE P (Centrex 21)(Diagnostic)					
Date	Numerator	Denominator	CLEC Result	Standard Dev	
Jun-04	11	11	100.00%	0.00%	
Jul-04	1	1	100.00%	0.00%	
Aug-04	3	3	100.00%	0.00%	
Sep-04					
Oct-04	10	10	100.00%	0.00%	
Nov-04	1	1	100.00%	0.00%	
Dec-04	1	1	100.00%	0.00%	
Jan-05					
Feb-05					
Mar-05					
Apr-05					
May-05					

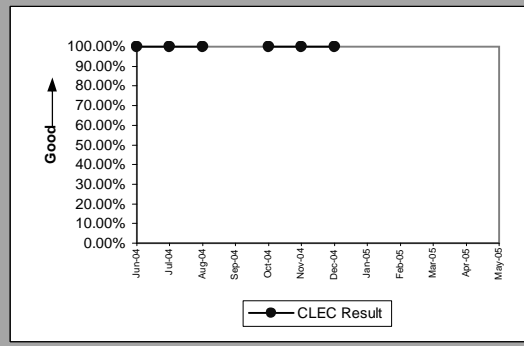

ISDN Primary(Benchmark)					
Date	Numerator	Denominator	CLEC Result	Standard Dev	
Jun-04	2	2	100.00%	0.00%	
Jul-04					
Aug-04					
Sep-04					
Oct-04					
Nov-04					
Dec-04					
Jan-05					
Feb-05					
Mar-05	6	6	100.00%	0.00%	
Apr-05	1	1	100.00%	0.00%	
May-05					

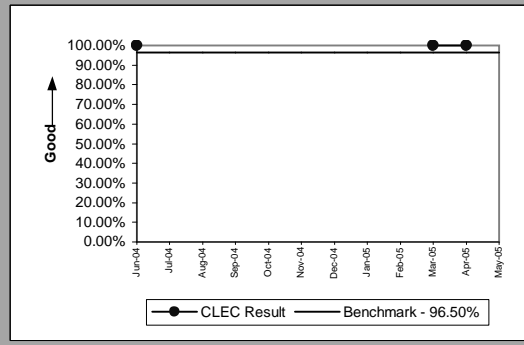

OP-5B - New Service Provisioning Quality (Percent)

DS0(Diagnostic)				
Date	Numerator	Denominator	CLEC Result	Standard Dev
Jun-04				
Jul-04				
Aug-04				
Sep-04				
Oct-04				
Nov-04		9	9	100.00%
Dec-04				0.00%
Jan-05				
Feb-05				
Mar-05				
Apr-05				
May-05				

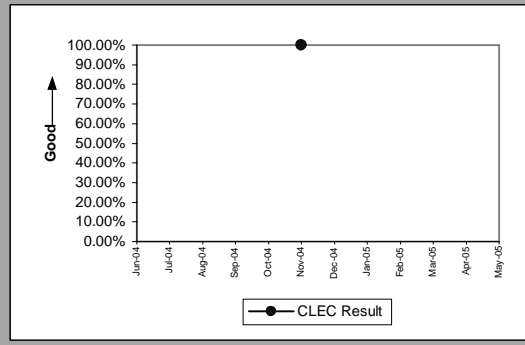

DS1(Benchmark)				
Date	Numerator	Denominator	CLEC Result	Standard Dev
Jun-04				
Jul-04				
Aug-04				
Sep-04				
Oct-04				
Nov-04		1	1	100.00%
Dec-04				0.00%
Jan-05				
Feb-05		1	1	100.00%
Mar-05				0.00%
Apr-05				
May-05				

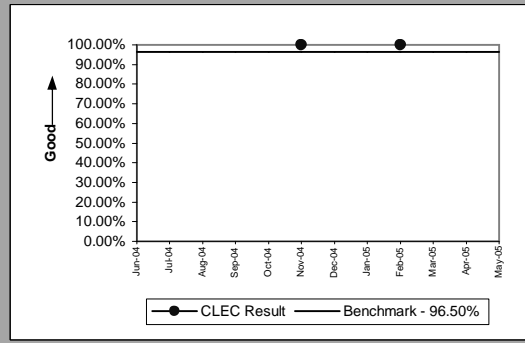

OP-5B - New Service Provisioning Quality (Percent)

Line Sharing(Parity)					
Date	Numerator	Denominator	CLEC Result	Standard Dev	
Jun-04	479	480	99.79%	4.56%	
Jul-04	394	395	99.75%	5.03%	
Aug-04	502	502	100.00%	0.00%	
Sep-04	540	540	100.00%	0.00%	
Oct-04	104	104	100.00%	0.00%	
Nov-04	13	13	100.00%	0.00%	
Dec-04	13	13	100.00%	0.00%	
Jan-05	13	13	100.00%	0.00%	
Feb-05	13	13	100.00%	0.00%	
Mar-05	7	7	100.00%	0.00%	
Apr-05	3	3	100.00%	0.00%	
May-05					

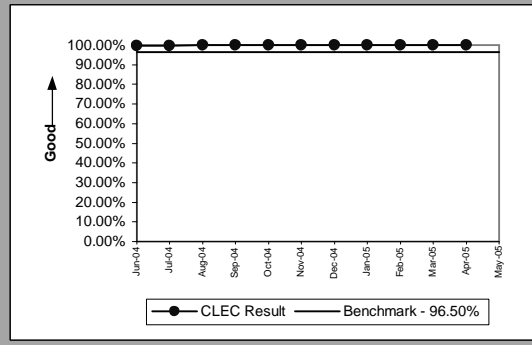

Line Splitting(Benchmark)					
Date	Numerator	Denominator	CLEC Result	Standard Dev	
Jun-04	35	35	100.00%	0.00%	
Jul-04	66	67	98.51%	12.13%	
Aug-04	59	59	100.00%	0.00%	
Sep-04	65	65	100.00%	0.00%	
Oct-04	56	56	100.00%	0.00%	
Nov-04	65	65	100.00%	0.00%	
Dec-04	51	51	100.00%	0.00%	
Jan-05	51	51	100.00%	0.00%	
Feb-05	55	55	100.00%	0.00%	
Mar-05	69	69	100.00%	0.00%	
Apr-05	54	54	100.00%	0.00%	
May-05					

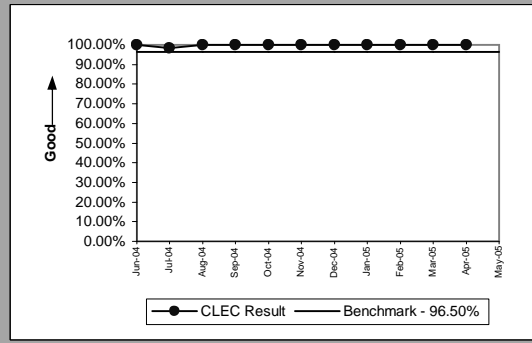

Sub-Loop Unbundling(Diagnostic)					
Date	Numerator	Denominator	CLEC Result	Standard Dev	
Jun-04					
Jul-04					
Aug-04	2	2	100.00%	0.00%	
Sep-04	1	1	100.00%	0.00%	
Oct-04					
Nov-04					
Dec-04					
Jan-05					
Feb-05					
Mar-05					
Apr-05					
May-05					

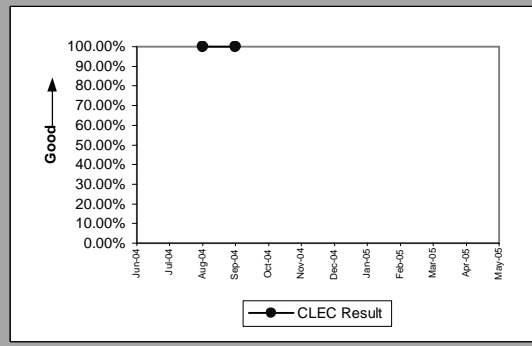

OP-5B - New Service Provisioning Quality (Percent)

Unbundled Loop Analog(Parity)					
Date	Numerator	Denominator	CLEC Result	Standard Dev	
Jun-04		1328	1332	99.70%	5.47%
Jul-04		1533	1533	100.00%	0.00%
Aug-04		1398	1398	100.00%	0.00%
Sep-04		1336	1336	100.00%	0.00%
Oct-04		1396	1398	99.86%	3.78%
Nov-04		1328	1330	99.85%	3.87%
Dec-04		1312	1312	100.00%	0.00%
Jan-05		1178	1184	99.49%	7.10%
Feb-05		1365	1368	99.78%	4.68%
Mar-05		1412	1412	100.00%	0.00%
Apr-05		1232	1232	100.00%	0.00%
May-05					

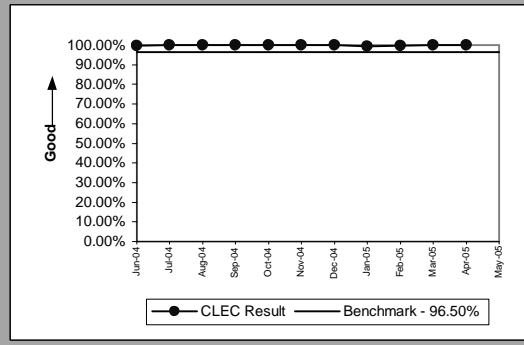

Unbundled Loop - 2 Wire Non-Loaded(Parity)					
Date	Numerator	Denominator	CLEC Result	Standard Dev	
Jun-04		162	162	100.00%	0.00%
Jul-04		258	258	100.00%	0.00%
Aug-04		329	329	100.00%	0.00%
Sep-04		408	408	100.00%	0.00%
Oct-04		444	444	100.00%	0.00%
Nov-04		441	441	100.00%	0.00%
Dec-04		346	347	99.71%	5.36%
Jan-05		315	315	100.00%	0.00%
Feb-05		318	318	100.00%	0.00%
Mar-05		374	374	100.00%	0.00%
Apr-05		348	348	100.00%	0.00%
May-05					

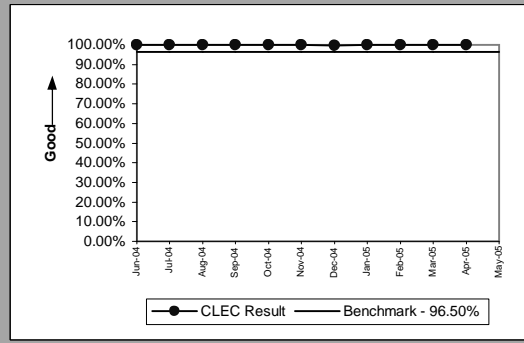

Unbundled Loop - 4 Wire Non-Loaded(Diagnostic)					
Date	Numerator	Denominator	CLEC Result	Standard Dev	
Jun-04					
Jul-04					
Aug-04		1	1	100.00%	0.00%
Sep-04					
Oct-04					
Nov-04					
Dec-04					
Jan-05					
Feb-05					
Mar-05					
Apr-05					
May-05					

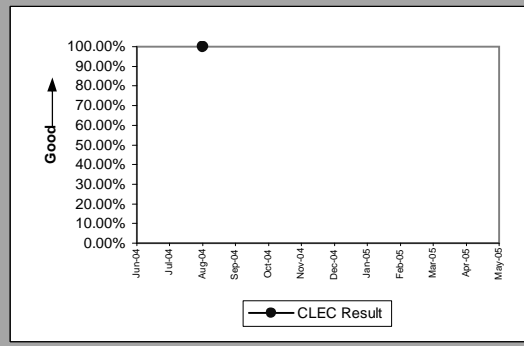

Unbundled Loop - DS1 Capable(Parity)					
Date	Numerator	Denominator	CLEC Result	Standard Dev	
Jun-04		135	135	100.00%	0.00%
Jul-04		152	152	100.00%	0.00%
Aug-04		161	161	100.00%	0.00%
Sep-04		155	155	100.00%	0.00%
Oct-04		144	145	99.31%	8.28%
Nov-04		154	154	100.00%	0.00%
Dec-04		120	120	100.00%	0.00%
Jan-05		97	97	100.00%	0.00%
Feb-05		125	125	100.00%	0.00%
Mar-05		152	152	100.00%	0.00%
Apr-05		137	137	100.00%	0.00%
May-05					

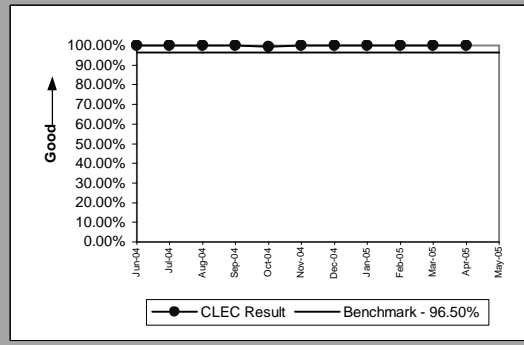

OP-5B - New Service Provisioning Quality (Percent)

Unbundled Loop - XDSL(Parity)					
Date	Numerator	Denominator	CLEC Result	Standard Dev	
Jun-04	5	5	100.00%	0.00%	
Jul-04	5	5	100.00%	0.00%	
Aug-04					
Sep-04	6	6	100.00%	0.00%	
Oct-04	10	10	100.00%	0.00%	
Nov-04	4	4	100.00%	0.00%	
Dec-04	5	5	100.00%	0.00%	
Jan-05	10	10	100.00%	0.00%	
Feb-05	8	8	100.00%	0.00%	
Mar-05	8	8	100.00%	0.00%	
Apr-05	5	5	100.00%	0.00%	
May-05					

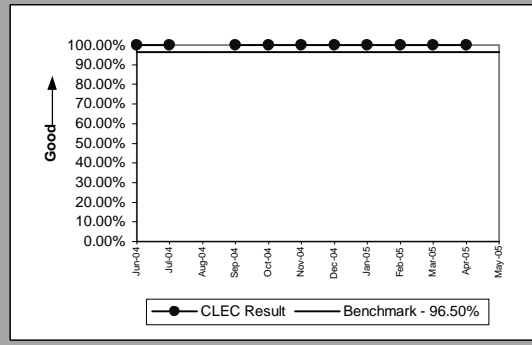

Unbundled Loop ISDN Capable(Parity)					
Date	Numerator	Denominator	CLEC Result	Standard Dev	
Jun-04	58	58	100.00%	0.00%	
Jul-04	37	37	100.00%	0.00%	
Aug-04	46	46	100.00%	0.00%	
Sep-04	58	58	100.00%	0.00%	
Oct-04	54	54	100.00%	0.00%	
Nov-04	59	59	100.00%	0.00%	
Dec-04	40	40	100.00%	0.00%	
Jan-05	50	50	100.00%	0.00%	
Feb-05	34	34	100.00%	0.00%	
Mar-05	49	49	100.00%	0.00%	
Apr-05	31	31	100.00%	0.00%	
May-05					

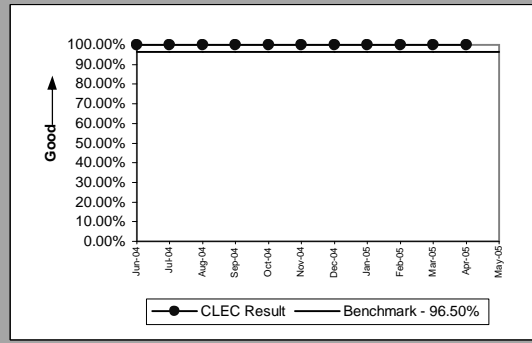

Unbundled Loop - ADSL Qualified(Parity)					
Date	Numerator	Denominator	CLEC Result	Standard Dev	
Jun-04	23	23	100.00%	0.00%	
Jul-04	25	25	100.00%	0.00%	
Aug-04	25	25	100.00%	0.00%	
Sep-04	40	40	100.00%	0.00%	
Oct-04	51	51	100.00%	0.00%	
Nov-04	41	41	100.00%	0.00%	
Dec-04	31	31	100.00%	0.00%	
Jan-05	47	47	100.00%	0.00%	
Feb-05	16	16	100.00%	0.00%	
Mar-05	19	19	100.00%	0.00%	
Apr-05	23	23	100.00%	0.00%	
May-05					

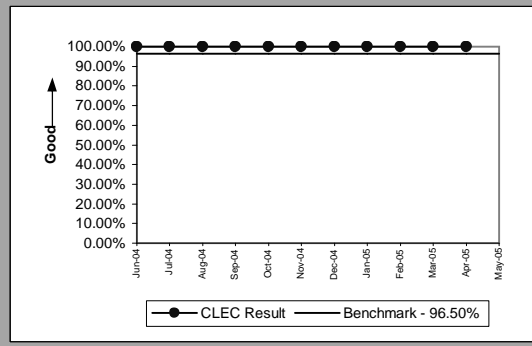

Unbundled Loop - DS3 Capable(Benchmark)					
Date	Numerator	Denominator	CLEC Result	Standard Dev	
Jun-04					
Jul-04					
Aug-04					
Sep-04					
Oct-04	1	1	100.00%	0.00%	
Nov-04	1	1	100.00%	0.00%	
Dec-04	1	1	100.00%	0.00%	
Jan-05					
Feb-05	2	2	100.00%	0.00%	
Mar-05					
Apr-05					
May-05					

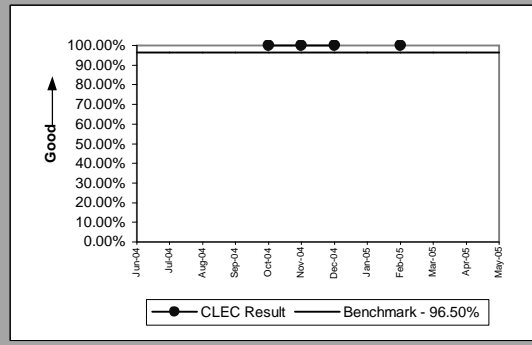

OP-5B - New Service Provisioning Quality (Percent)

Dark Fiber - Loop(Diagnostic)					
Date	Numerator	Denominator	CLEC Result	Standard Dev	
Jun-04		1	1	100.00%	0.00%
Jul-04					
Aug-04	2	2		100.00%	0.00%
Sep-04	1	1		100.00%	0.00%
Oct-04					
Nov-04	3	3		100.00%	0.00%
Dec-04					
Jan-05					
Feb-05					
Mar-05					
Apr-05					
May-05					

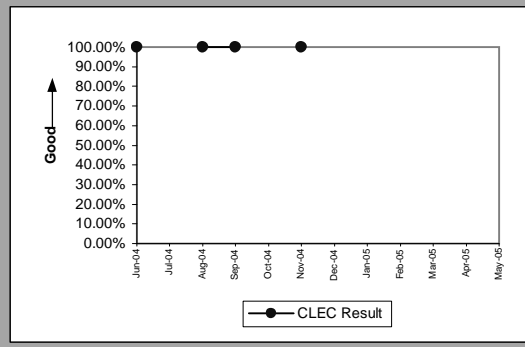

OP-5B - New Service Provisioning Quality (Percent)

Enhanced Extended Loops - DS0 Capable(Benchmark)				
Date	Numerator	Denominator	CLEC Result	Standard Dev
Jun-04				
Jul-04	2	2	100.00%	0.00%
Aug-04	2	2	100.00%	0.00%
Sep-04				
Oct-04	8	8	100.00%	0.00%
Nov-04				
Dec-04				
Jan-05				
Feb-05				
Mar-05	5	5	100.00%	0.00%
Apr-05				
May-05				

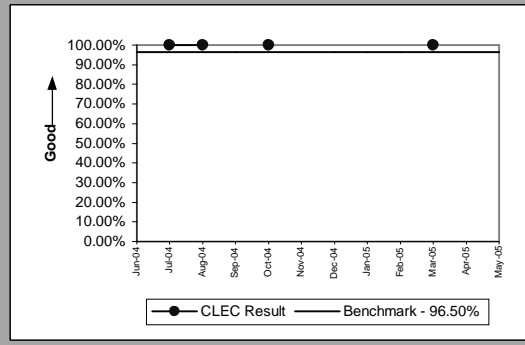

Enhanced Extended Loops - DS1 Capable(Parity)					
Date	Numerator	Denominator	CLEC Result	Standard Dev	
Jun-04	87	89	97.75%	14.82%	
Jul-04	53	54	98.15%	13.48%	
Aug-04	68	68	100.00%	0.00%	
Sep-04	108	108	100.00%	0.00%	
Oct-04	126	126	100.00%	0.00%	
Nov-04	87	87	100.00%	0.00%	
Dec-04	114	114	100.00%	0.00%	
Jan-05	102	103	99.03%	9.81%	
Feb-05	110	110	100.00%	0.00%	
Mar-05	115	116	99.14%	9.24%	
Apr-05	93	93	100.00%	0.00%	
May-05					

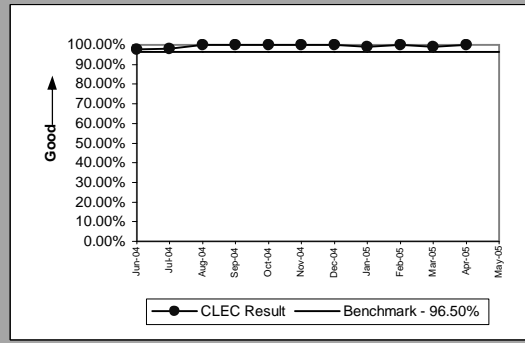

Enhanced Extended Loops - DS3 Capable(Parity)				
Date	Numerator	Denominator	CLEC Result	Standard Dev
Jun-04	1	1	100.00%	0.00%
Jul-04	1	1	100.00%	0.00%
Aug-04	1	1	100.00%	0.00%
Sep-04	2	2	100.00%	0.00%
Oct-04	1	1	100.00%	0.00%
Nov-04	2	2	100.00%	0.00%
Dec-04	1	1	100.00%	0.00%
Jan-05	1	1	100.00%	0.00%
Feb-05	2	2	100.00%	0.00%
Mar-05	1	1	100.00%	0.00%
Apr-05	1	1	100.00%	0.00%
May-05				

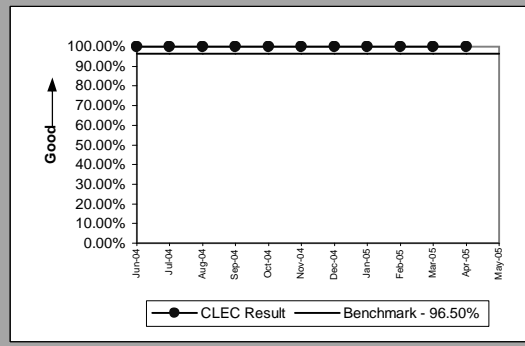

OP-5T - New Service Installation Quality Total (Percent)

Residence(Diagnostic)					
Date	Numerator	Denominator	CLEC Result	Standard Dev	
Jun-04	959	1004	95.52%	20.69%	
Jul-04	944	993	95.07%	21.66%	
Aug-04	1063	1121	94.83%	22.15%	
Sep-04	1351	1410	95.82%	20.02%	
Oct-04	1895	1999	94.80%	22.21%	
Nov-04	1716	1797	95.49%	20.75%	
Dec-04	1369	1439	95.14%	21.51%	
Jan-05	1324	1390	95.25%	21.27%	
Feb-05	1217	1290	94.34%	23.11%	
Mar-05	1882	1978	95.15%	21.49%	
Apr-05	1472	1565	94.06%	23.64%	
May-05					

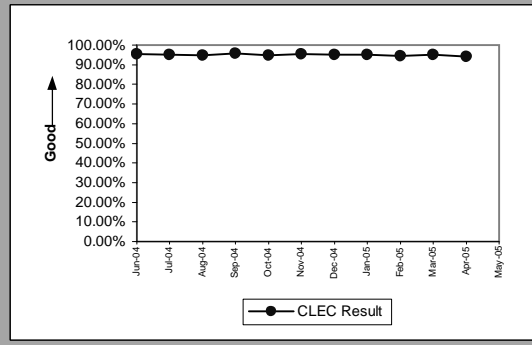

Business(Diagnostic)					
Date	Numerator	Denominator	CLEC Result	Standard Dev	
Jun-04	41	43	95.35%	21.06%	
Jul-04	18	20	90.00%	30.00%	
Aug-04	20	22	90.91%	28.75%	
Sep-04	9	10	90.00%	30.00%	
Oct-04	8	8	100.00%	0.00%	
Nov-04	19	20	95.00%	21.79%	
Dec-04	24	28	85.71%	34.99%	
Jan-05	11	11	100.00%	0.00%	
Feb-05	14	18	77.78%	41.57%	
Mar-05	12	12	100.00%	0.00%	
Apr-05	14	14	100.00%	0.00%	
May-05					

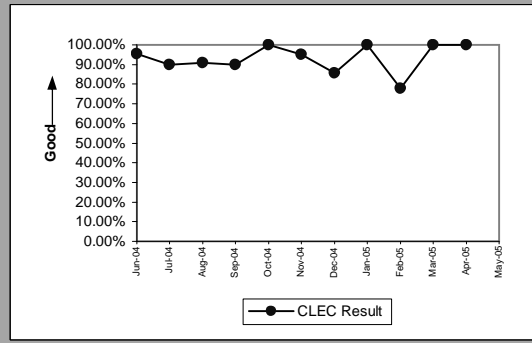

PBX(Parity)					
Date	Numerator	Denominator	CLEC Result	Standard Dev	
Jun-04					
Jul-04	1	1	100.00%	0.00%	
Aug-04					
Sep-04					
Oct-04					
Nov-04	1	1	100.00%	0.00%	
Dec-04					
Jan-05					
Feb-05					
Mar-05					
Apr-05					
May-05					

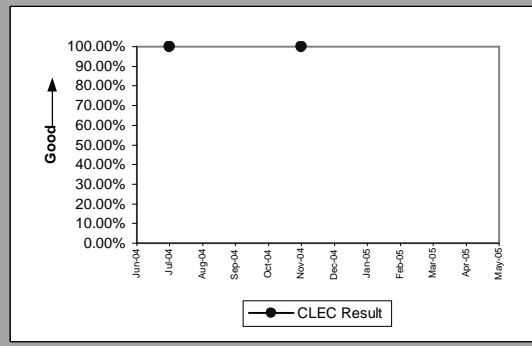

Qwest DSL(Diagnostic)					
Date	Numerator	Denominator	CLEC Result	Standard Dev	
Jun-04	204	212	96.23%	19.06%	
Jul-04	75	77	97.40%	15.91%	
Aug-04	96	99	96.97%	17.14%	
Sep-04	53	55	96.36%	18.72%	
Oct-04	65	70	92.86%	25.75%	
Nov-04	49	55	89.09%	31.18%	
Dec-04	55	65	84.62%	36.08%	
Jan-05	65	74	87.84%	32.68%	
Feb-05	48	58	82.76%	37.77%	
Mar-05	91	100	91.00%	28.62%	
Apr-05	83	92	90.22%	29.71%	
May-05					

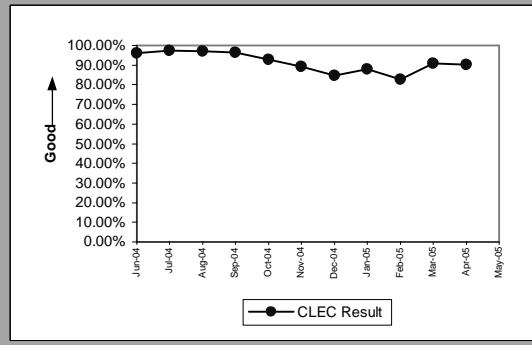

OP-5T - New Service Installation Quality Total (Percent)

UNE - P (POTS)(Diagnostic)					
Date	Numerator	Denominator	CLEC Result	Standard Dev	
Jun-04	15563	15894	97.92%	14.28%	
Jul-04	9826	10072	97.56%	15.44%	
Aug-04	5962	6182	96.44%	18.53%	
Sep-04	4623	4777	96.78%	17.66%	
Oct-04	6197	6386	97.04%	16.95%	
Nov-04	5655	5848	96.70%	17.86%	
Dec-04	4032	4186	96.32%	18.82%	
Jan-05	146	157	92.99%	25.53%	
Feb-05	46	46	100.00%	0.00%	
Mar-05	15	17	88.24%	32.22%	
Apr-05	15	15	100.00%	0.00%	
May-05					

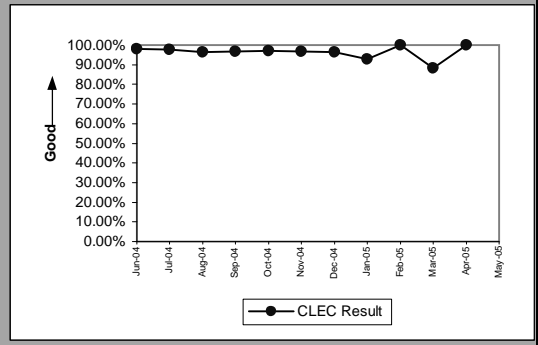

UNE P (Centrex)(Diagnostic)					
Date	Numerator	Denominator	CLEC Result	Standard Dev	
Jun-04	6	8	75.00%	43.30%	
Jul-04	5	5	100.00%	0.00%	
Aug-04	5	8	62.50%	48.41%	
Sep-04	4	4	100.00%	0.00%	
Oct-04	2	2	100.00%	0.00%	
Nov-04	6	6	100.00%	0.00%	
Dec-04	3	3	100.00%	0.00%	
Jan-05	1	2	50.00%	50.00%	
Feb-05					
Mar-05					
Apr-05					
May-05					

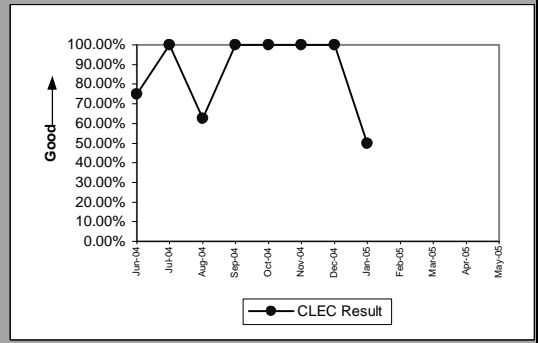

UNE P (Centrex 21)(Diagnostic)					
Date	Numerator	Denominator	CLEC Result	Standard Dev	
Jun-04	10	11	90.91%	28.75%	
Jul-04	1	1	100.00%	0.00%	
Aug-04	3	3	100.00%	0.00%	
Sep-04					
Oct-04	10	10	100.00%	0.00%	
Nov-04	1	1	100.00%	0.00%	
Dec-04	1	1	100.00%	0.00%	
Jan-05					
Feb-05					
Mar-05					
Apr-05					
May-05					

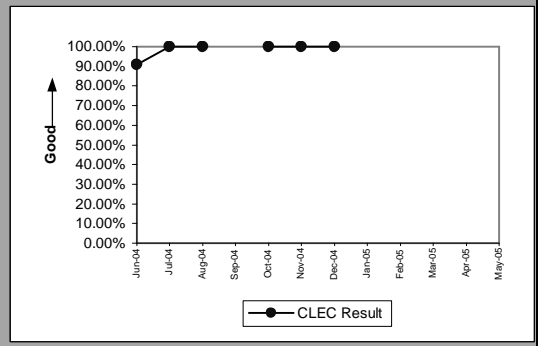

ISDN Primary(Diagnostic)					
Date	Numerator	Denominator	CLEC Result	Standard Dev	
Jun-04	2	2	100.00%	0.00%	
Jul-04					
Aug-04					
Sep-04					
Oct-04					
Nov-04					
Dec-04					
Jan-05					
Feb-05					
Mar-05	6	6	100.00%	0.00%	
Apr-05	0	1	0.00%	0.00%	
May-05					

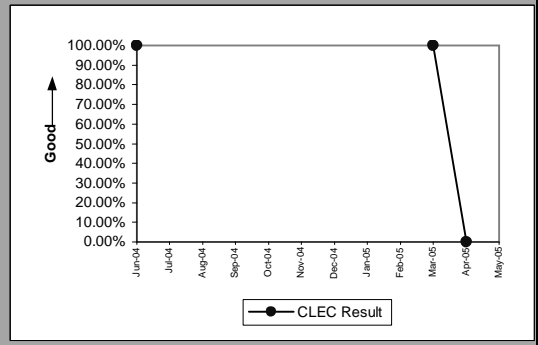

OP-5T - New Service Installation Quality Total (Percent)

DS0(Parity)				
Date	Numerator	Denominator	CLEC Result	Standard Dev
Jun-04				
Jul-04				
Aug-04				
Sep-04				
Oct-04				
Nov-04	9	9	100.00%	0.00%
Dec-04				
Jan-05				
Feb-05				
Mar-05				
Apr-05				
May-05				

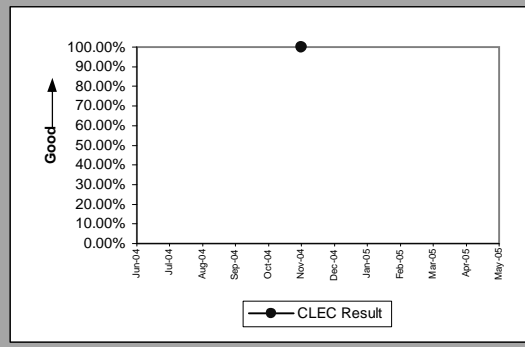

DS1(Parity)				
Date	Numerator	Denominator	CLEC Result	Standard Dev
Jun-04				
Jul-04				
Aug-04				
Sep-04				
Oct-04				
Nov-04	1	1	100.00%	0.00%
Dec-04				
Jan-05				
Feb-05	1	1	100.00%	0.00%
Mar-05				
Apr-05				
May-05				

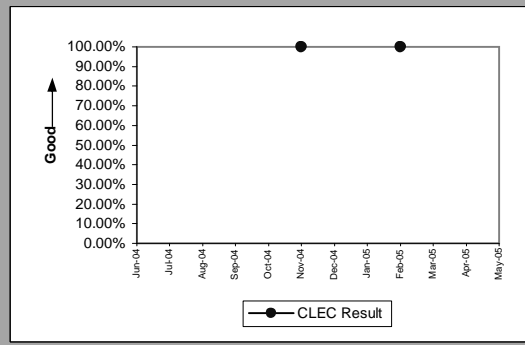

OP-5T - New Service Installation Quality Total (Percent)

Line Sharing(Diagnostic)					
Date	Numerator	Denominator	CLEC Result	Standard Dev	
Jun-04		465	480	96.88%	17.40%
Jul-04		391	395	98.99%	10.01%
Aug-04		493	502	98.21%	13.27%
Sep-04		524	540	97.04%	16.96%
Oct-04		101	104	97.12%	16.74%
Nov-04		13	13	100.00%	0.00%
Dec-04		11	13	84.62%	36.08%
Jan-05		12	13	92.31%	26.65%
Feb-05		13	13	100.00%	0.00%
Mar-05		6	7	85.71%	34.99%
Apr-05		3	3	100.00%	0.00%
May-05					

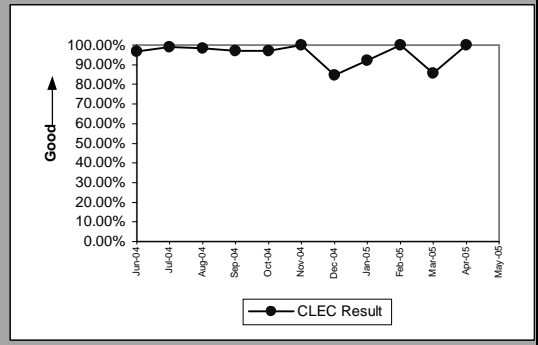

Line Splitting(Diagnostic)					
Date	Numerator	Denominator	CLEC Result	Standard Dev	
Jun-04		35	35	100.00%	0.00%
Jul-04		63	67	94.03%	23.69%
Aug-04		56	59	94.92%	21.97%
Sep-04		63	65	96.92%	17.27%
Oct-04		55	56	98.21%	13.24%
Nov-04		59	65	90.77%	28.95%
Dec-04		48	51	94.12%	23.53%
Jan-05		48	51	94.12%	23.53%
Feb-05		52	55	94.55%	22.71%
Mar-05		63	69	91.30%	28.18%
Apr-05		47	54	87.04%	33.59%
May-05					

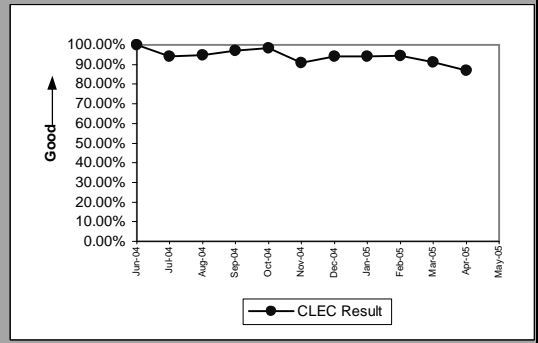

Sub-Loop Unbundling(Diagnostic)					
Date	Numerator	Denominator	CLEC Result	Standard Dev	
Jun-04					
Jul-04					
Aug-04	2		2	100.00%	0.00%
Sep-04	1		1	100.00%	0.00%
Oct-04					
Nov-04					
Dec-04					
Jan-05					
Feb-05					
Mar-05					
Apr-05					
May-05					

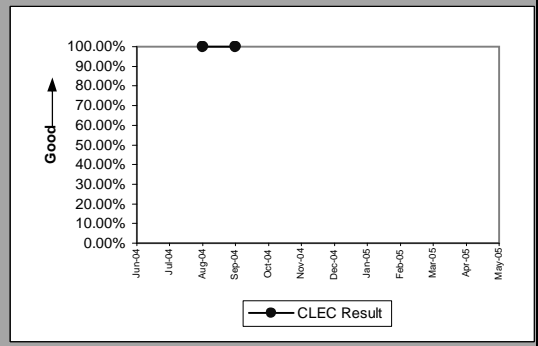

OP-5T - New Service Installation Quality Total (Percent)

Unbundled Loop Analog(Diagnostic)					
Date	Numerator	Denominator	CLEC Result	Standard Dev	
Jun-04		1299	1332	97.52%	15.54%
Jul-04		1500	1533	97.85%	14.51%
Aug-04		1360	1398	97.28%	16.26%
Sep-04		1304	1336	97.60%	15.29%
Oct-04		1360	1398	97.28%	16.26%
Nov-04		1296	1330	97.44%	15.78%
Dec-04		1285	1312	97.94%	14.20%
Jan-05		1164	1184	98.31%	12.89%
Feb-05		1345	1368	98.32%	12.86%
Mar-05		1399	1412	99.08%	9.55%
Apr-05		1212	1232	98.38%	12.64%
May-05					

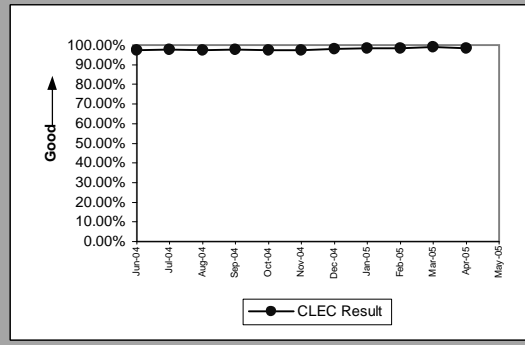

Unbundled Loop - 2 Wire Non-Loaded(Diagnostic)					
Date	Numerator	Denominator	CLEC Result	Standard Dev	
Jun-04		155	162	95.68%	20.33%
Jul-04		247	258	95.74%	20.20%
Aug-04		320	329	97.26%	16.31%
Sep-04		394	408	96.57%	18.20%
Oct-04		428	444	96.40%	18.64%
Nov-04		430	441	97.51%	15.60%
Dec-04		336	347	96.83%	17.52%
Jan-05		305	315	96.83%	17.53%
Feb-05		311	318	97.80%	14.67%
Mar-05		364	374	97.33%	16.13%
Apr-05		339	348	97.41%	15.87%
May-05					

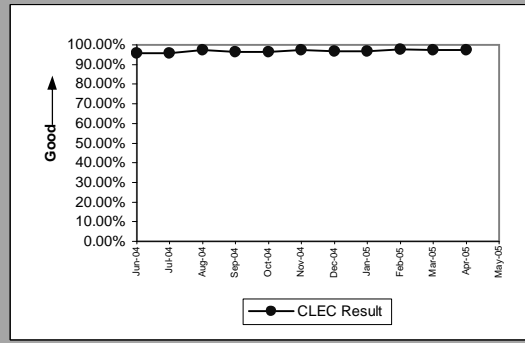

Unbundled Loop - 4 Wire Non-Loaded(Diagnostic)					
Date	Numerator	Denominator	CLEC Result	Standard Dev	
Jun-04					
Jul-04					
Aug-04		1	1	100.00%	0.00%
Sep-04					
Oct-04					
Nov-04					
Dec-04					
Jan-05					
Feb-05					
Mar-05					
Apr-05					
May-05					

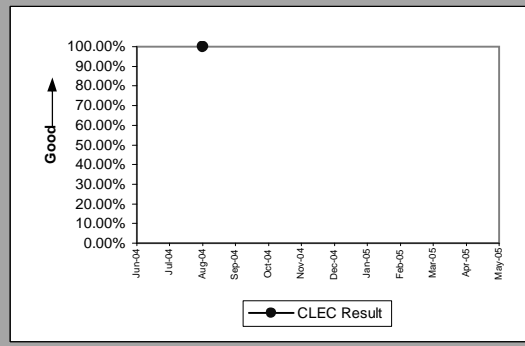

Unbundled Loop - DS1 Capable(Diagnostic)					
Date	Numerator	Denominator	CLEC Result	Standard Dev	
Jun-04		128	135	94.81%	22.17%
Jul-04		148	152	97.37%	16.01%
Aug-04		146	161	90.68%	29.07%
Sep-04		146	155	94.19%	23.39%
Oct-04		137	145	94.48%	22.83%
Nov-04		146	154	94.81%	22.19%
Dec-04		115	120	95.83%	19.98%
Jan-05		94	97	96.91%	17.31%
Feb-05		118	125	94.40%	22.99%
Mar-05		143	152	94.08%	23.60%
Apr-05		128	137	93.43%	24.77%
May-05					

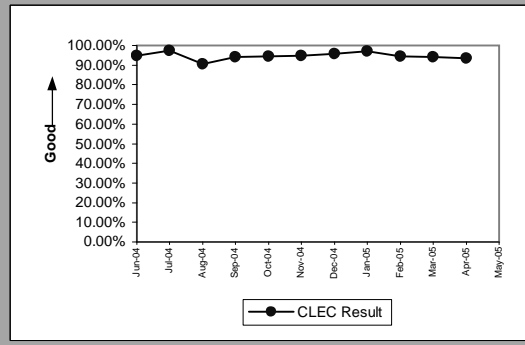

OP-5T - New Service Installation Quality Total (Percent)

Unbundled Loop - XDSL(Diagnostic)					
Date	Numerator	Denominator	CLEC Result	Standard Dev	
Jun-04		5	5	100.00%	0.00%
Jul-04		5	5	100.00%	0.00%
Aug-04					
Sep-04	4	6	66.67%	47.14%	
Oct-04	10	10	100.00%	0.00%	
Nov-04	4	4	100.00%	0.00%	
Dec-04	5	5	100.00%	0.00%	
Jan-05	10	10	100.00%	0.00%	
Feb-05	8	8	100.00%	0.00%	
Mar-05	8	8	100.00%	0.00%	
Apr-05	5	5	100.00%	0.00%	
May-05					

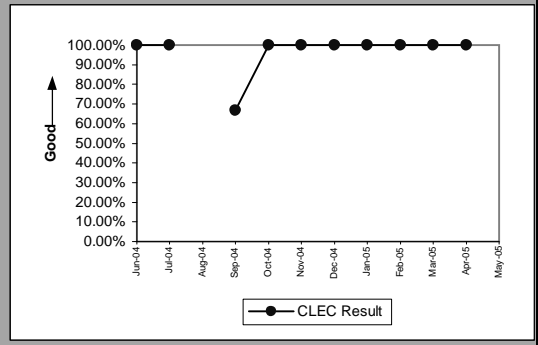

Unbundled Loop ISDN Capable(Diagnostic)					
Date	Numerator	Denominator	CLEC Result	Standard Dev	
Jun-04	55	58	94.83%	22.15%	
Jul-04	32	37	86.49%	34.19%	
Aug-04	46	46	100.00%	0.00%	
Sep-04	55	58	94.83%	22.15%	
Oct-04	51	54	94.44%	22.91%	
Nov-04	56	59	94.92%	21.97%	
Dec-04	38	40	95.00%	21.79%	
Jan-05	50	50	100.00%	0.00%	
Feb-05	33	34	97.06%	16.90%	
Mar-05	45	49	91.84%	27.38%	
Apr-05	31	31	100.00%	0.00%	
May-05					

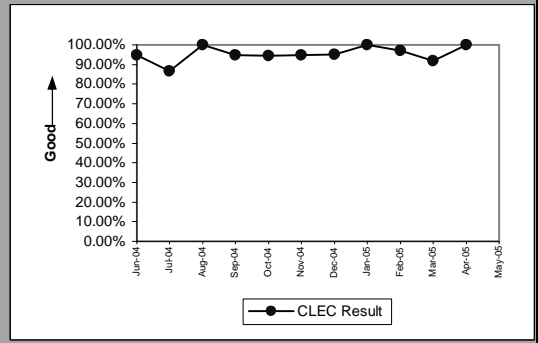

Unbundled Loop - ADSL Qualified(Diagnostic)					
Date	Numerator	Denominator	CLEC Result	Standard Dev	
Jun-04	22	23	95.65%	20.39%	
Jul-04	23	25	92.00%	27.13%	
Aug-04	23	25	92.00%	27.13%	
Sep-04	35	40	87.50%	33.07%	
Oct-04	48	51	94.12%	23.53%	
Nov-04	40	41	97.56%	15.43%	
Dec-04	31	31	100.00%	0.00%	
Jan-05	45	47	95.74%	20.18%	
Feb-05	15	16	93.75%	24.21%	
Mar-05	19	19	100.00%	0.00%	
Apr-05	21	23	91.30%	28.18%	
May-05					

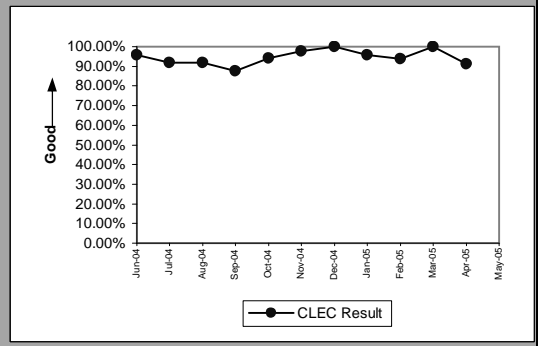

Unbundled Loop - DS3 Capable(Parity)					
Date	Numerator	Denominator	CLEC Result	Standard Dev	
Jun-04					
Jul-04					
Aug-04					
Sep-04					
Oct-04	1	1	100.00%	0.00%	
Nov-04	1	1	100.00%	0.00%	
Dec-04	1	1	100.00%	0.00%	
Jan-05					
Feb-05	2	2	100.00%	0.00%	
Mar-05					
Apr-05					
May-05					

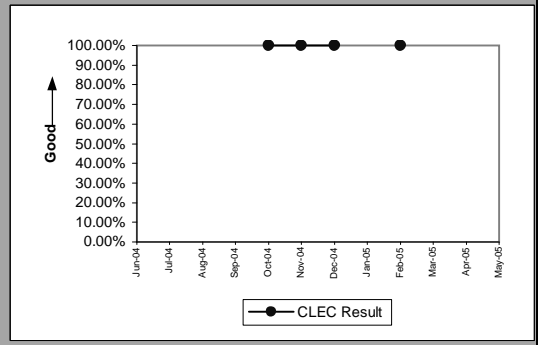

OP-5T - New Service Installation Quality Total (Percent)

Dark Fiber - Loop(Diagnostic)					
Date	Numerator	Denominator	CLEC Result	Standard Dev	
Jun-04	1	1	100.00%	0.00%	
Jul-04					
Aug-04	2	2	100.00%	0.00%	
Sep-04	1	1	100.00%	0.00%	
Oct-04					
Nov-04	3	3	100.00%	0.00%	
Dec-04					
Jan-05					
Feb-05					
Mar-05					
Apr-05					
May-05					

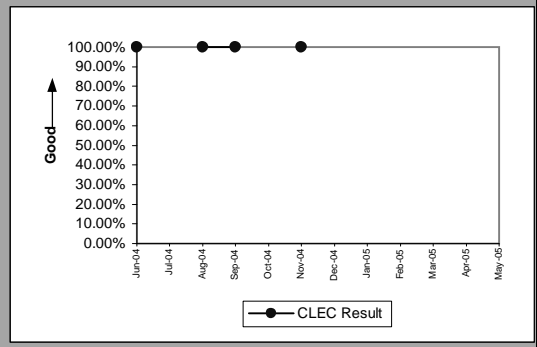

OP-5T - New Service Installation Quality Total (Percent)

Enhanced Extended Loops - DS0 Capable(Diagnostic)				
Date	Numerator	Denominator	CLEC Result	Standard Dev
Jun-04				
Jul-04	0	2	0.00%	0.00%
Aug-04	2	2	100.00%	0.00%
Sep-04				
Oct-04	6	8	75.00%	43.30%
Nov-04				
Dec-04				
Jan-05				
Feb-05				
Mar-05	5	5	100.00%	0.00%
Apr-05				
May-05				

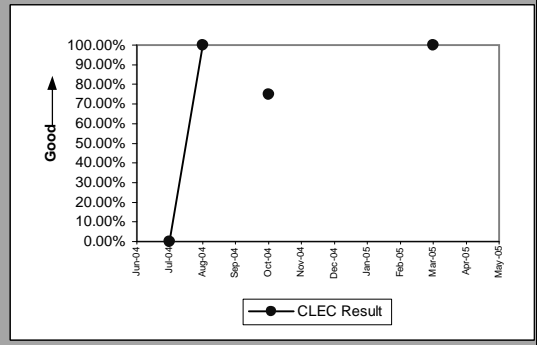

Enhanced Extended Loops - DS1 Capable(Diagnostic)					
Date	Numerator	Denominator	CLEC Result	Standard Dev	
Jun-04	74	89	83.15%	37.43%	37.43%
Jul-04	45	54	83.33%	37.27%	37.27%
Aug-04	64	68	94.12%	23.53%	23.53%
Sep-04	96	108	88.89%	31.43%	31.43%
Oct-04	113	126	89.68%	30.42%	30.42%
Nov-04	85	87	97.70%	14.99%	14.99%
Dec-04	109	114	95.61%	20.48%	20.48%
Jan-05	97	103	94.17%	23.42%	23.42%
Feb-05	101	110	91.82%	27.41%	27.41%
Mar-05	106	116	91.38%	28.07%	28.07%
Apr-05	87	93	93.55%	24.57%	24.57%
May-05					

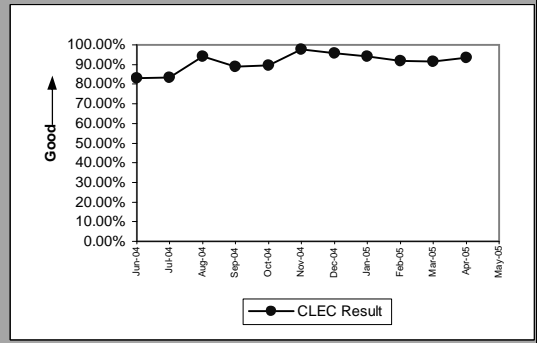

Enhanced Extended Loops - DS3 Capable(Diagnostic)				
Date	Numerator	Denominator	CLEC Result	Standard Dev
Jun-04	1	1	100.00%	0.00%
Jul-04	1	1	100.00%	0.00%
Aug-04	1	1	100.00%	0.00%
Sep-04	2	2	100.00%	0.00%
Oct-04	1	1	100.00%	0.00%
Nov-04	2	2	100.00%	0.00%
Dec-04	1	1	100.00%	0.00%
Jan-05	1	1	100.00%	0.00%
Feb-05	2	2	100.00%	0.00%
Mar-05	1	1	100.00%	0.00%
Apr-05	1	1	100.00%	0.00%
May-05				

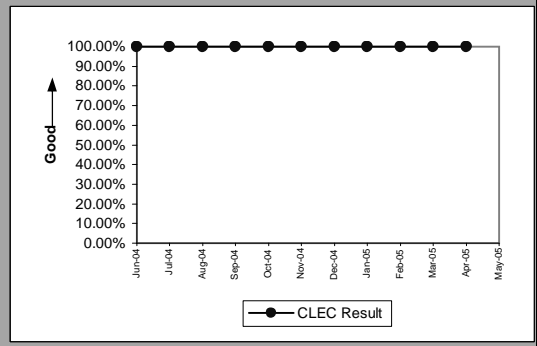

OP-5R - New Service Quality Multiple Report Rate (Percent)

Residence(Diagnostic)					
Date	Numerator	Denominator	CLEC Result	Standard Dev	
Jun-04	3	40	7.50%	26.34%	
Jul-04	3	43	6.98%	25.48%	
Aug-04	4	43	9.30%	29.05%	
Sep-04	4	54	7.41%	26.19%	
Oct-04	4	87	4.60%	20.94%	
Nov-04	5	62	8.06%	27.23%	
Dec-04	0	61	0.00%	0.00%	
Jan-05	4	54	7.41%	26.19%	
Feb-05	3	62	4.84%	21.46%	
Mar-05	3	76	3.95%	19.47%	
Apr-05	3	78	3.85%	19.23%	
May-05					

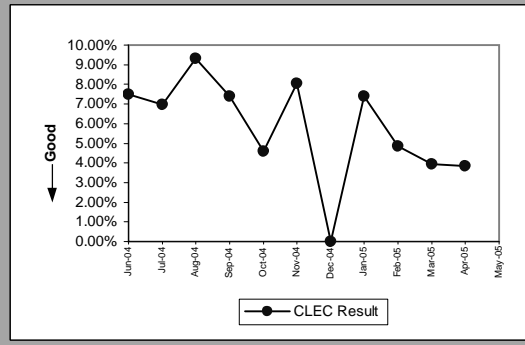

Business(Parity)					
Date	Numerator	Denominator	CLEC Result	Standard Dev	
Jun-04	1	3	33.33%	47.14%	
Jul-04	0	2	0.00%	0.00%	
Aug-04	0	2	0.00%	0.00%	
Sep-04	0	1	0.00%	0.00%	
Oct-04					
Nov-04	0	2	0.00%	0.00%	
Dec-04	2	6	33.33%	47.14%	
Jan-05					
Feb-05	2	6	33.33%	47.14%	
Mar-05					
Apr-05					
May-05					

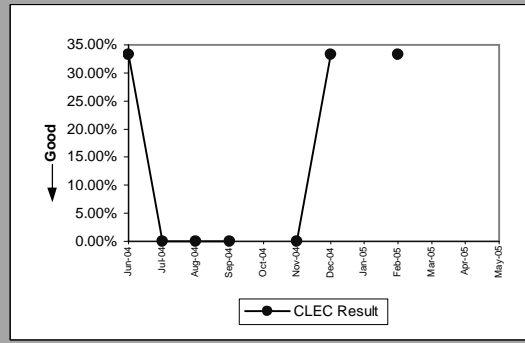

Qwest DSL(Diagnostic)					
Date	Numerator	Denominator	CLEC Result	Standard Dev	
Jun-04	6	14	42.86%	49.49%	
Jul-04	1	3	33.33%	47.14%	
Aug-04	0	3	0.00%	0.00%	
Sep-04	0	2	0.00%	0.00%	
Oct-04	0	5	0.00%	0.00%	
Nov-04	0	6	0.00%	0.00%	
Dec-04	3	13	23.08%	42.13%	
Jan-05	3	12	25.00%	43.30%	
Feb-05	3	13	23.08%	42.13%	
Mar-05	1	10	10.00%	30.00%	
Apr-05	2	11	18.18%	38.57%	
May-05					

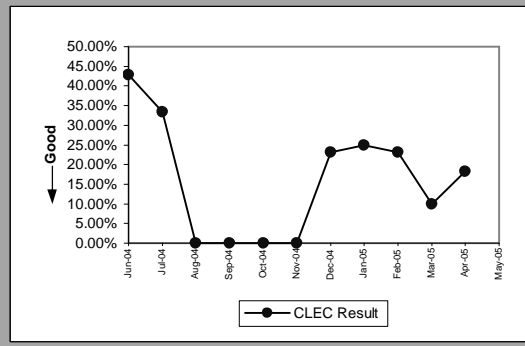

UNE - P (POTS)(Diagnostic)					
Date	Numerator	Denominator	CLEC Result	Standard Dev	
Jun-04	39	379	10.29%	30.38%	
Jul-04	30	279	10.75%	30.98%	
Aug-04	36	266	13.53%	34.21%	
Sep-04	22	178	12.36%	32.91%	
Oct-04	17	209	8.13%	27.34%	
Nov-04	13	206	6.31%	24.32%	
Dec-04	26	177	14.69%	35.40%	
Jan-05	4	15	26.67%	44.22%	
Feb-05					
Mar-05	0	2	0.00%	0.00%	
Apr-05					
May-05					

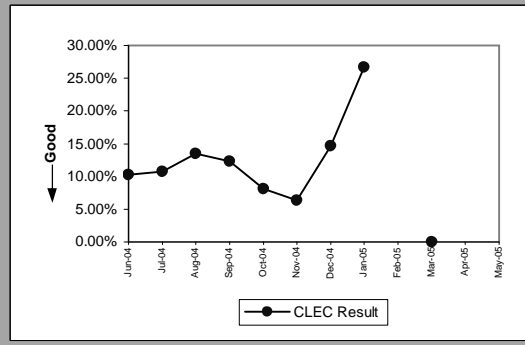

OP-5R - New Service Quality Multiple Report Rate (Percent)

UNE P (Centrex)(Diagnostic)					
Date	Numerator	Denominator	CLEC Result	Standard Dev	
Jun-04		2	4	50.00%	50.00%
Jul-04					
Aug-04	1		4	25.00%	43.30%
Sep-04					
Oct-04					
Nov-04					
Dec-04	0		1	0.00%	0.00%
Jan-05	0		1	0.00%	0.00%
Feb-05					
Mar-05					
Apr-05					
May-05					

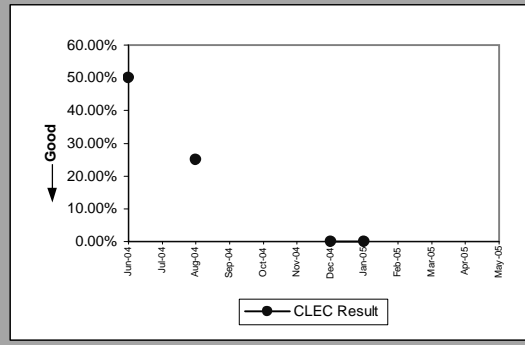

UNE P (Centrex 21)(Diagnostic)					
Date	Numerator	Denominator	CLEC Result	Standard Dev	
Jun-04		1	2	50.00%	50.00%
Jul-04					
Aug-04					
Sep-04					
Oct-04					
Nov-04					
Dec-04					
Jan-05					
Feb-05					
Mar-05					
Apr-05					
May-05					

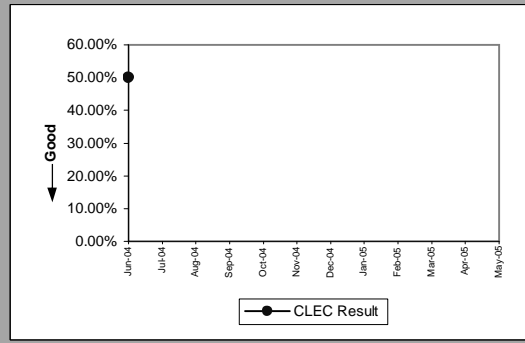

ISDN Primary(Diagnostic)					
Date	Numerator	Denominator	CLEC Result	Standard Dev	
Jun-04					
Jul-04					
Aug-04					
Sep-04					
Oct-04					
Nov-04					
Dec-04					
Jan-05					
Feb-05					
Mar-05					
Apr-05	0		1	0.00%	0.00%
May-05					

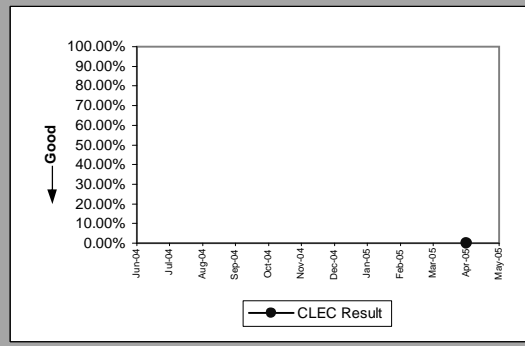

OP-5R - New Service Quality Multiple Report Rate (Percent)

Line Sharing(Diagnostic)					
Date	Numerator	Denominator	CLEC Result	Standard Dev	
Jun-04	0	15	0.00%	0.00%	
Jul-04	0	5	0.00%	0.00%	
Aug-04	5	15	33.33%	47.14%	
Sep-04	3	19	15.79%	36.46%	
Oct-04	1	5	20.00%	40.00%	
Nov-04					
Dec-04	0	2	0.00%	0.00%	
Jan-05	2	3	66.67%	47.14%	
Feb-05					
Mar-05	0	1	0.00%	0.00%	
Apr-05					
May-05					

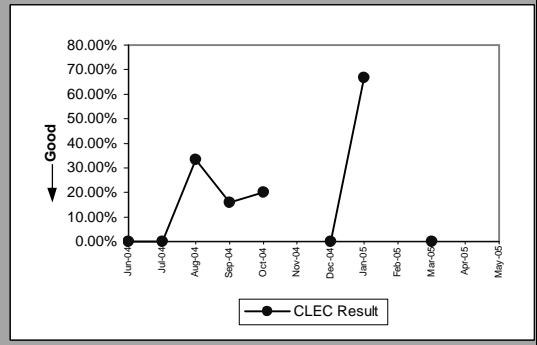

Line Splitting(Diagnostic)					
Date	Numerator	Denominator	CLEC Result	Standard Dev	
Jun-04					
Jul-04	1	5	20.00%	40.00%	
Aug-04	0	1	0.00%	0.00%	
Sep-04	0	2	0.00%	0.00%	
Oct-04					
Nov-04	0	6	0.00%	0.00%	
Dec-04	0	3	0.00%	0.00%	
Jan-05	2	5	40.00%	48.99%	
Feb-05	0	2	0.00%	0.00%	
Mar-05	1	7	14.29%	34.99%	
Apr-05	0	6	0.00%	0.00%	
May-05					

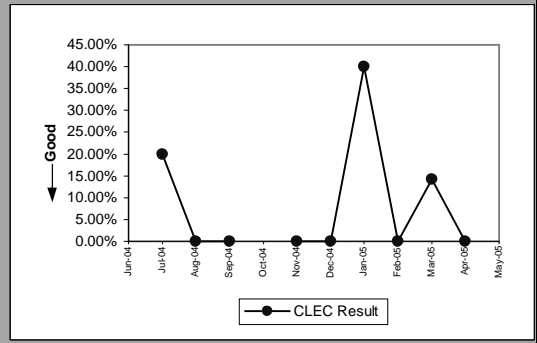

OP-5R - New Service Quality Multiple Report Rate (Percent)

UDIT DS1(Diagnostic)				
Date	Numerator	Denominator	CLEC Result	Standard Dev
Jun-04				
Jul-04				
Aug-04				
Sep-04				
Oct-04		0	1	0.00%
Nov-04				
Dec-04				
Jan-05				
Feb-05				
Mar-05				
Apr-05				
May-05				

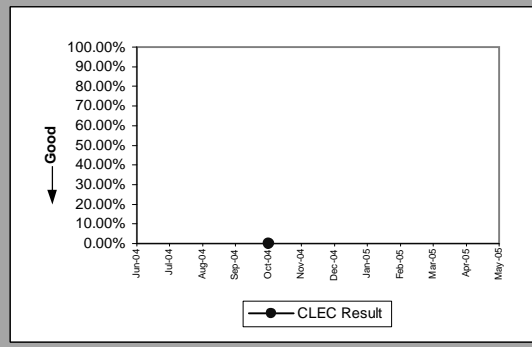

UDIT Above DS1 Level(Diagnostic)				
Date	Numerator	Denominator	CLEC Result	Standard Dev
Jun-04				
Jul-04				
Aug-04				
Sep-04				
Oct-04				
Nov-04		0	1	0.00%
Dec-04				
Jan-05				
Feb-05		0	1	0.00%
Mar-05				
Apr-05				
May-05				

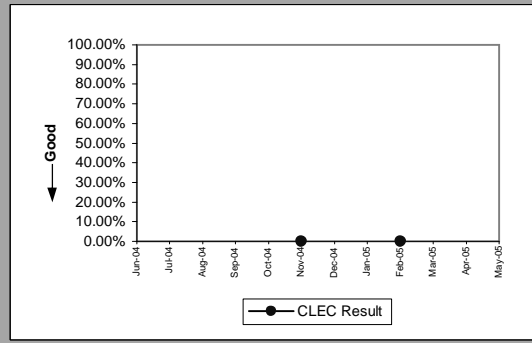

Unbundled Loop Analog(Diagnostic)					
Date	Numerator	Denominator	CLEC Result	Standard Dev	Standard Dev
Jun-04	1	31	3.23%		17.67%
Jul-04	3	36	8.33%		27.64%
Aug-04	1	40	2.50%		15.61%
Sep-04	0	32	0.00%		0.00%
Oct-04	4	41	9.76%		29.67%
Nov-04	3	36	8.33%		27.64%
Dec-04	2	29	6.90%		25.34%
Jan-05	1	17	5.88%		23.53%
Feb-05	2	24	8.33%		27.64%
Mar-05	0	14	0.00%		0.00%
Apr-05	1	22	4.55%		20.83%
May-05					

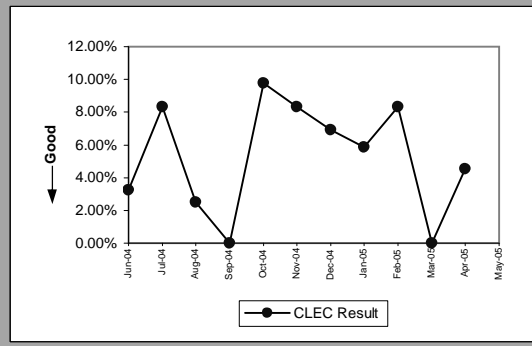

Unbundled Loop - 2 Wire Non-Loaded(Diagnostic)					
Date	Numerator	Denominator	CLEC Result	Standard Dev	Standard Dev
Jun-04	0	7	0.00%		0.00%
Jul-04	2	13	15.38%		36.08%
Aug-04	0	9	0.00%		0.00%
Sep-04	1	15	6.67%		24.94%
Oct-04	2	18	11.11%		31.43%
Nov-04	0	11	0.00%		0.00%
Dec-04	0	11	0.00%		0.00%
Jan-05	0	10	0.00%		0.00%
Feb-05	0	7	0.00%		0.00%
Mar-05	0	10	0.00%		0.00%
Apr-05	0	9	0.00%		0.00%
May-05					

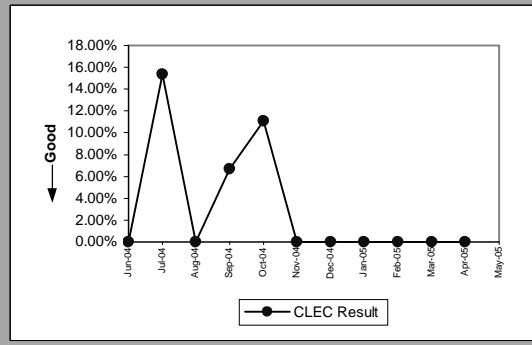

OP-5R - New Service Quality Multiple Report Rate (Percent)

Unbundled Loop - DS1 Capable(Diagnostic)					
Date	Numerator	Denominator	CLEC Result	Standard Dev	
Jun-04	0	7	0.00%	0.00%	
Jul-04	1	5	20.00%	40.00%	
Aug-04	3	19	15.79%	36.46%	
Sep-04	1	11	9.09%	28.75%	
Oct-04	0	8	0.00%	0.00%	
Nov-04	1	10	10.00%	30.00%	
Dec-04	1	6	16.67%	37.27%	
Jan-05	0	3	0.00%	0.00%	
Feb-05	1	8	12.50%	33.07%	
Mar-05	2	12	16.67%	37.27%	
Apr-05	4	14	28.57%	45.18%	
May-05					

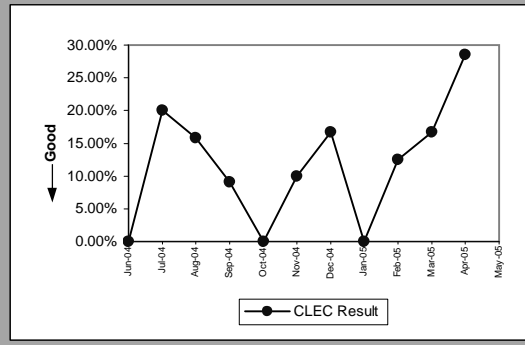

Unbundled Loop - XDSL(Diagnostic)					
Date	Numerator	Denominator	CLEC Result	Standard Dev	
Jun-04					
Jul-04					
Aug-04					
Sep-04	1	3	33.33%	47.14%	
Oct-04					
Nov-04					
Dec-04					
Jan-05					
Feb-05					
Mar-05					
Apr-05					
May-05					

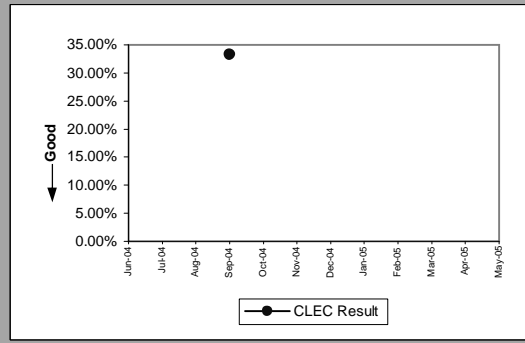

Unbundled Loop ISDN Capable(Diagnostic)					
Date	Numerator	Denominator	CLEC Result	Standard Dev	
Jun-04	0	3	0.00%	0.00%	
Jul-04	0	5	0.00%	0.00%	
Aug-04					
Sep-04	0	3	0.00%	0.00%	
Oct-04	0	3	0.00%	0.00%	
Nov-04	0	4	0.00%	0.00%	
Dec-04	0	2	0.00%	0.00%	
Jan-05					
Feb-05	1	2	50.00%	50.00%	
Mar-05	0	4	0.00%	0.00%	
Apr-05					
May-05					

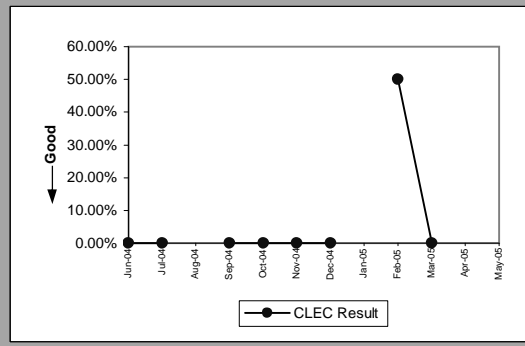

Unbundled Loop - ADSL Qualified(Diagnostic)					
Date	Numerator	Denominator	CLEC Result	Standard Dev	
Jun-04	0	1	0.00%	0.00%	
Jul-04	0	2	0.00%	0.00%	
Aug-04	0	2	0.00%	0.00%	
Sep-04	0	5	0.00%	0.00%	
Oct-04	0	3	0.00%	0.00%	
Nov-04	0	1	0.00%	0.00%	
Dec-04					
Jan-05	0	2	0.00%	0.00%	
Feb-05	1	2	50.00%	50.00%	
Mar-05					
Apr-05	0	2	0.00%	0.00%	
May-05					

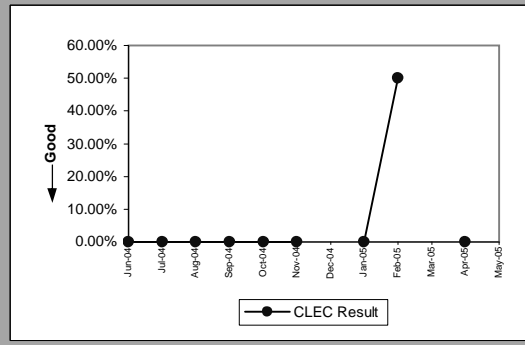

OP-5R - New Service Quality Multiple Report Rate (Percent)

LIS Trunk(Diagnostic)				
Date	Numerator	Denominator	CLEC Result	Standard Dev
Jun-04				
Jul-04	0	1	0.00%	0.00%
Aug-04	0	1	0.00%	0.00%
Sep-04				
Oct-04				
Nov-04	0	1	0.00%	0.00%
Dec-04				
Jan-05				
Feb-05				
Mar-05				
Apr-05	0	1	0.00%	0.00%
May-05				

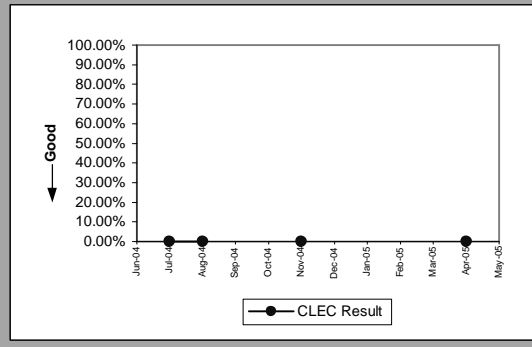

OP-5R - New Service Quality Multiple Report Rate (Percent)

Enhanced Extended Loops - DS0 Capable(Diagnostic)				
Date	Numerator	Denominator	CLEC Result	Standard Dev
Jun-04				
Jul-04	0	2	0.00%	0.00%
Aug-04				
Sep-04				
Oct-04	0	2	0.00%	0.00%
Nov-04				
Dec-04				
Jan-05				
Feb-05				
Mar-05				
Apr-05				
May-05				

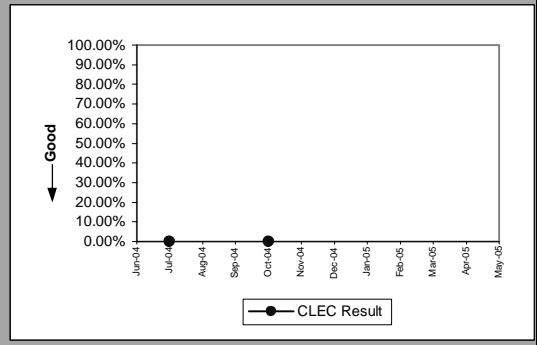

Enhanced Extended Loops - DS1 Capable(Diagnostic)					
Date	Numerator	Denominator	CLEC Result	Standard Dev	
Jun-04	2	18	11.11%	11.11%	31.43%
Jul-04	0	9	0.00%	0.00%	0.00%
Aug-04	0	4	0.00%	0.00%	0.00%
Sep-04	3	15	20.00%	40.00%	
Oct-04	0	13	0.00%	0.00%	0.00%
Nov-04	0	2	0.00%	0.00%	0.00%
Dec-04	0	5	0.00%	0.00%	0.00%
Jan-05	1	8	12.50%	33.07%	
Feb-05	1	10	10.00%	30.00%	
Mar-05	1	12	8.33%	27.64%	
Apr-05	1	7	14.29%	34.99%	
May-05					

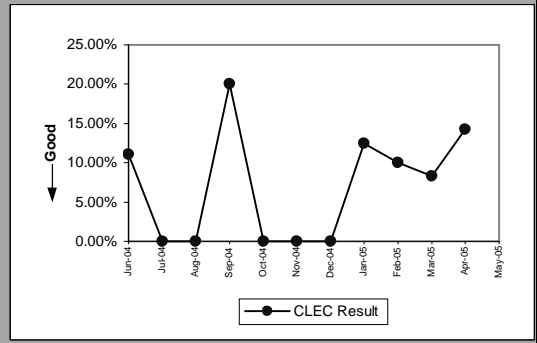

OP-6A-1 - Delayed Days for Non-Facility Reasons (Average Days) - Dispatches within MSAs

Residence(Parity)									
Date	CLEC Num	CLEC Denom	CLEC Result	CLEC Std Dev	Qwest Num	Qwest Denom	Qwest Result	Mod Z Scr	Parity Scr
Jun-04	3.00	3	1.00	0.00	739.00	208	3.55	-0.670914	-1.407887
Jul-04	1.00	1	1.00		662.00	230	2.88	-0.392905	-1.23887
Aug-04	12.00	3	4.00	5.20	733.00	289	2.54	0.571351	-0.385335
Sep-04	14.00	7	2.00	1.41	709.00	284	2.50	-0.304936	-1.185388
Oct-04	22.00	9	2.44	2.51	555.00	181	3.07	-0.408676	-1.248458
Nov-04	25.00	9	2.78	2.28	550.00	142	3.87	-0.421003	-1.255952
Dec-04	5.00	2	2.50	2.12	695.00	160	4.34	-0.262182	-1.159395
Jan-05	3.00	3	1.00	0.00	281.00	112	2.51	-0.646998	-1.393347
Feb-05	6.00	2	3.00	2.83	393.00	81	4.85	-0.191274	-1.116286
Mar-05	15.00	3	5.00	5.29	395.00	85	4.65	0.07252	-0.67593
Apr-05	5.00	3	1.67	0.58	234.00	109	2.15	-0.276369	-1.168021
May-05	3.00	3	1.00	0.00	364.00	108	3.37	-0.786735	-1.478301

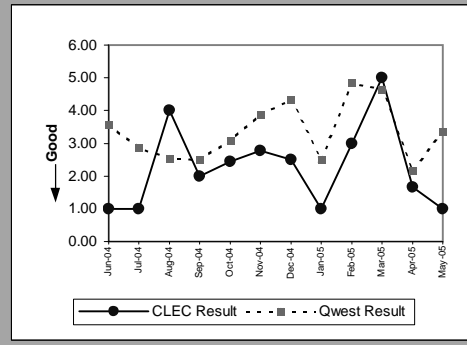

Business(Parity)									
Date	CLEC Num	CLEC Denom	CLEC Result	CLEC Std Dev	Qwest Num	Qwest Denom	Qwest Result	Mod Z Scr	Parity Scr
Jun-04	13.00	4	3.25	4.50	253.00	61	4.15	-0.259535	-1.157786
Jul-04									
Aug-04									
Sep-04									
Oct-04									
Nov-04									
Dec-04									
Jan-05									
Feb-05									
Mar-05									
Apr-05									
May-05									

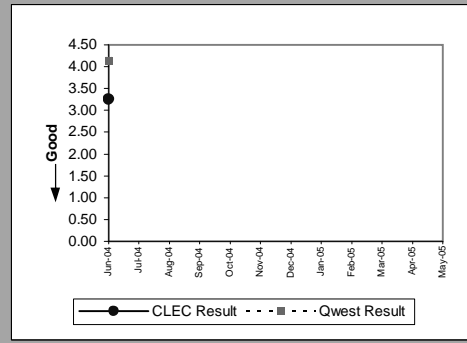

Qwest DSL(Parity)									
Date	CLEC Num	CLEC Denom	CLEC Result	CLEC Std Dev	Qwest Num	Qwest Denom	Qwest Result	Mod Z Scr	Parity Scr
Jun-04									
Jul-04									
Aug-04									
Sep-04	1.00	1	1.00		120.00	49	2.45	-0.522238	-1.317498
Oct-04									
Nov-04	1.00	1	1.00		56.00	30	1.87	-0.434869	-1.264382
Dec-04	4.00	1	4.00		133.00	39	3.41	0.118256	-0.486156
Jan-05									
Feb-05	1.00	1	1.00		110.00	34	3.24	-0.457245	-1.277985
Mar-05	1.00	1	1.00		44.00	29	1.52	-0.481444	-1.292697
Apr-05	2.00	2	1.00	0.00	132.00	38	3.47	-0.607014	-1.369038
May-05									

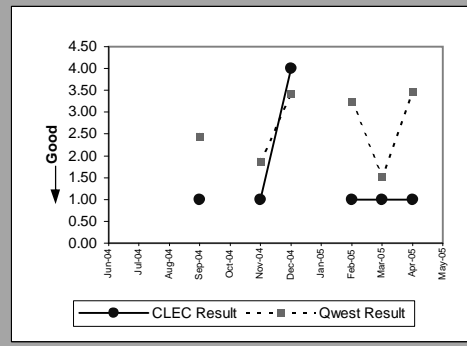

UNE - P (POTS)(Parity)									
Date	CLEC Num	CLEC Denom	CLEC Result	CLEC Std Dev	Qwest Num	Qwest Denom	Qwest Result	Mod Z Scr	Parity Scr
Jun-04	15.00	8	1.88	1.73	992.00	269	3.69	-0.768856	-1.467431
Jul-04	17.00	10	1.70	1.25	991.00	299	3.31	-0.729587	-1.443557
Aug-04	31.00	19	1.63	2.29	1059.00	371	2.85	-0.925232	-1.562501
Sep-04	36.00	19	1.89	1.10	996.00	359	2.77	-0.796416	-1.484186
Oct-04	14.00	7	2.00	1.53	1336.00	250	5.34	-0.661946	-1.402435
Nov-04	15.00	9	1.67	1.00	875.00	192	4.56	-0.902114	-1.548447
Dec-04	48.00	10	4.80	5.49	895.00	198	4.52	0.087554	-0.770658
Jan-05	4.00	2	2.00	1.41	506.00	154	3.29	-0.353173	-1.214714
Feb-05									
Mar-05									
Apr-05									
May-05									

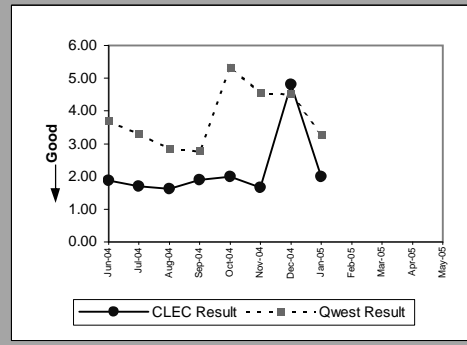

OP-6A-1 - Delayed Days for Non-Facility Reasons (Average Days) - Dispatches within MSAs

UNE P (Centrex)(Parity)									
Date	CLEC Num	CLEC Denom	CLEC Result	CLEC Std Dev	Qwest Num	Qwest Denom	Qwest Result	Mod Z Scr	Parity Scr
Jun-04	1.00	1	1.00		19.00	9	2.11	-0.316228	-1.192253
Jul-04									
Aug-04									
Sep-04									
Oct-04	1.00	1	1.00		22.00	17	1.29	-0.37037	-1.225169
Nov-04	2.00	1	2.00		67.00	16	4.19	-0.392532	-1.238643
Dec-04									
Jan-05									
Feb-05									
Mar-05									
Apr-05									
May-05									

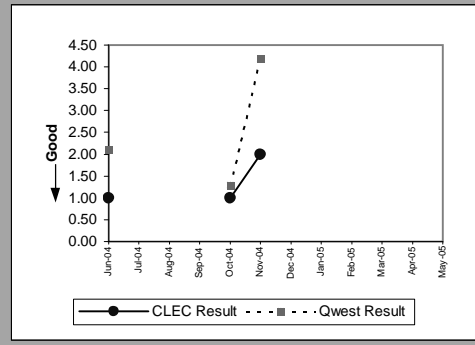

Line Sharing(Parity)									
Date	CLEC Num	CLEC Denom	CLEC Result	CLEC Std Dev	Qwest Num	Qwest Denom	Qwest Result	Mod Z Scr	Parity Scr
Jun-04	3.00	3	1.00	0.00	992.00	269	3.69	-0.704479	-1.428293
Jul-04									
Aug-04									
Sep-04	2.00	2	1.00	0.00	996.00	359	2.77	-0.53335	-1.324254
Oct-04	1.00	1	1.00		1336.00	250	5.34	-0.328872	-1.19994
Nov-04									
Dec-04									
Jan-05									
Feb-05									
Mar-05									
Apr-05									
May-05									

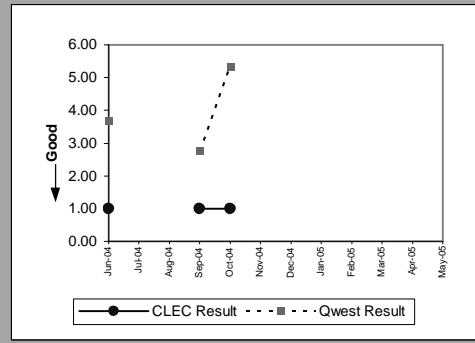

Line Splitting(Parity)									
Date	CLEC Num	CLEC Denom	CLEC Result	CLEC Std Dev	Qwest Num	Qwest Denom	Qwest Result	Mod Z Scr	Parity Scr
Jun-04	2.00	1	2.00		992.00	269	3.69	-0.256347	-1.155848
Jul-04									
Aug-04									
Sep-04									
Oct-04									
Nov-04									
Dec-04	2.00	1	2.00		895.00	198	4.52	-0.254961	-1.155005
Jan-05									
Feb-05	1.00	1	1.00		570.00	119	4.79	-0.326759	-1.198655
Mar-05	1.00	1	1.00		558.00	122	4.57	-0.476118	-1.289459
Apr-05									
May-05									

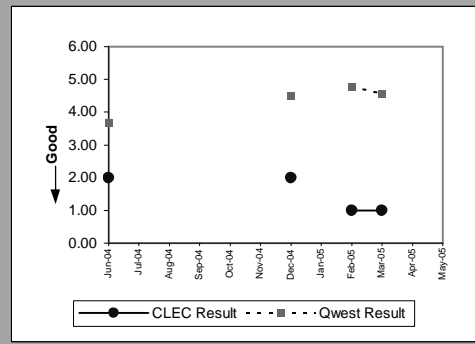

OP-6A-2 - Delayed Days for Non-Facility Reasons (Average Days) - Dispatches outside MSAs

Residence(Parity)									
Date	CLEC Num	CLEC Denom	CLEC Result	CLEC Std Dev	Qwest Num	Qwest Denom	Qwest Result	Mod Z Scr	Parity Scr
Jun-04									
Jul-04									
Aug-04									
Sep-04									
Oct-04									
Nov-04									
Dec-04	4.00	1	4.00		64.00	30	2.13	0.953913	-0.556798
Jan-05									
Feb-05									
Mar-05	10.00	2	5.00	1.41	88.00	16	5.50	-0.093906	-1.057091
Apr-05									
May-05									

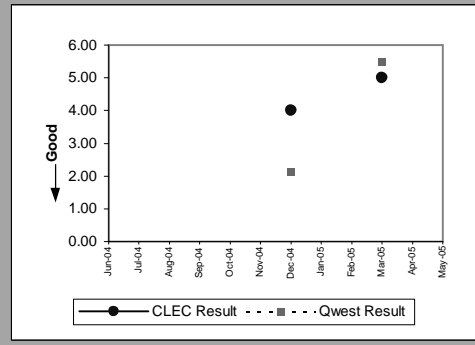

Qwest DSL(Parity)									
Date	CLEC Num	CLEC Denom	CLEC Result	CLEC Std Dev	Qwest Num	Qwest Denom	Qwest Result	Mod Z Scr	Parity Scr
Jun-04									
Jul-04									
Aug-04									
Sep-04									
Oct-04	1.00	1	1.00		5.00	3	1.67	-1	-1.607957
Nov-04									
Dec-04									
Jan-05									
Feb-05									
Mar-05									
Apr-05									
May-05									

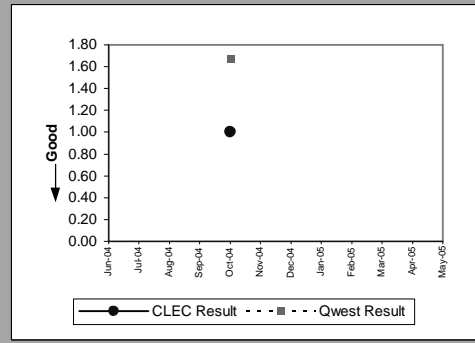

UNE - P (POTS)(Parity)									
Date	CLEC Num	CLEC Denom	CLEC Result	CLEC Std Dev	Qwest Num	Qwest Denom	Qwest Result	Mod Z Scr	Parity Scr
Jun-04	1.00	1	1.00		148.00	54	2.74	-0.58022	-1.352749
Jul-04	9.00	2	4.50	4.95	193.00	50	3.86	0.136417	-0.499108
Aug-04	2.00	2	1.00	0.00	223.00	47	4.74	-0.604801	-1.367693
Sep-04	5.00	1	5.00		131.00	63	2.08	1.036478	-0.26393
Oct-04	1.00	1	1.00		340.00	47	7.23	-0.498275	-1.30293
Nov-04	9.00	2	4.50	4.95	191.00	41	4.66	-0.024313	-1.014781
Dec-04									
Jan-05	1.00	1	1.00		32.00	19	1.68	-0.533696	-1.324464
Feb-05									
Mar-05									
Apr-05									
May-05									

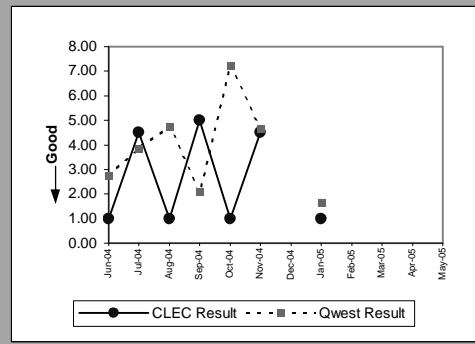

OP-6A-3 - Delayed Days for Non-Facility Reasons (Average Days) - No dispatches

Residence(Parity)									
Date	CLEC Num	CLEC Denom	CLEC Result	CLEC Std Dev	Qwest Num	Qwest Denom	Qwest Result	Mod Z Scr	Parity Scr
Jun-04	11.00	1	11.00		376.00	76	4.95	0.646629	-0.213892
Jul-04	19.00	1	19.00		217.00	64	3.39	4.218668	0.202155
Aug-04	12.00	3	4.00	0.00	229.00	52	4.40	-0.081446	-1.049516
Sep-04									
Oct-04	2.00	1	2.00		133.00	29	4.59	-0.342082	-1.207971
Nov-04	4.00	1	4.00		277.00	56	4.95	-0.144412	-1.087796
Dec-04									
Jan-05	1.00	1	1.00		196.00	34	5.76	-0.496514	-1.301859
Feb-05	12.00	3	4.00	5.20	96.00	35	2.74	1.006081	-0.468514
Mar-05	7.00	1	7.00		140.00	35	4.00	0.642802	-0.385335
Apr-05	2.00	1	2.00		123.00	34	3.62	-0.341802	-1.207801
May-05									

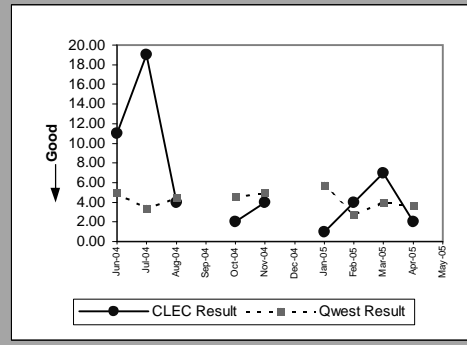

Business(Parity)									
Date	CLEC Num	CLEC Denom	CLEC Result	CLEC Std Dev	Qwest Num	Qwest Denom	Qwest Result	Mod Z Scr	Parity Scr
Jun-04									
Jul-04									
Aug-04	2.00	1	2.00		7.00	4	1.75	0.23355	-1.176161
Sep-04									
Oct-04									
Nov-04									
Dec-04									
Jan-05									
Feb-05									
Mar-05									
Apr-05									
May-05									

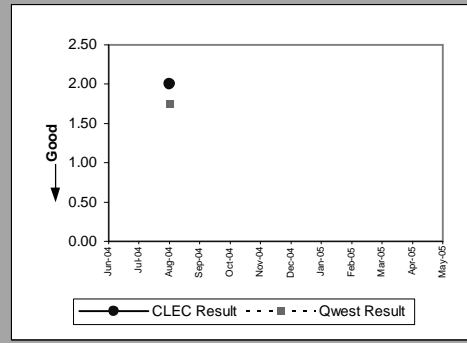

Qwest DSL(Parity)									
Date	CLEC Num	CLEC Denom	CLEC Result	CLEC Std Dev	Qwest Num	Qwest Denom	Qwest Result	Mod Z Scr	Parity Scr
Jun-04									
Jul-04									
Aug-04	4.00	4	1.00	0.00	25.00	9	2.78	-1.444508	-1.878198
Sep-04									
Oct-04									
Nov-04									
Dec-04									
Jan-05									
Feb-05									
Mar-05									
Apr-05	1.00	1	1.00		8.00	3	2.67	-0.693375	-1.421542
May-05									

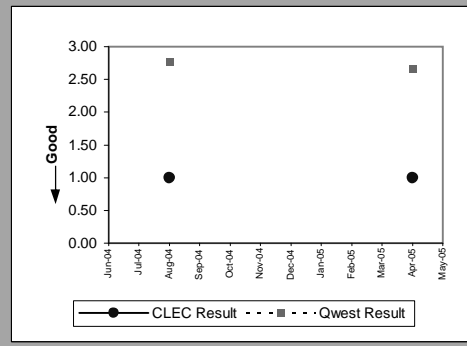

UNE - P (POTS)(Parity)									
Date	CLEC Num	CLEC Denom	CLEC Result	CLEC Std Dev	Qwest Num	Qwest Denom	Qwest Result	Mod Z Scr	Parity Scr
Jun-04	6.00	2	3.00	1.41	389.00	81	4.80	-0.278834	-1.169519
Jul-04	2.00	1	2.00		255.00	75	3.40	-0.388565	-1.236231
Aug-04	27.00	20	1.35	1.18	236.00	56	4.21	-1.36185	-1.827946
Sep-04	18.00	5	3.60	1.52	294.00	65	4.52	-0.247291	-1.150343
Oct-04	7.00	1	7.00		137.00	32	4.28	0.375427	-0.345937
Nov-04	17.00	3	5.67	5.51	294.00	59	4.98	0.181577	-0.663566
Dec-04	24.00	8	3.00	2.00	219.00	55	3.98	-0.533989	-1.324642
Jan-05									
Feb-05									
Mar-05									
Apr-05									
May-05									

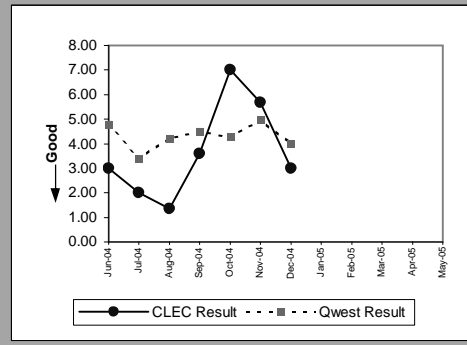

OP-6A-3 - Delayed Days for Non-Facility Reasons (Average Days) - No dispatches

Line Sharing(Parity)									
Date	CLEC Num	CLEC Denom	CLEC Result	CLEC Std Dev	Qwest Num	Qwest Denom	Qwest Result	Mod Z Scr	Parity Scr
Jun-04									
Jul-04									
Aug-04									
Sep-04	2.00	1	2.00		294.00	65	4.52	-0.31131	-1.189263
Oct-04	14.00	2	7.00	7.07	137.00	32	4.28	0.523068	-0.499108
Nov-04									
Dec-04									
Jan-05									
Feb-05									
Mar-05									
Apr-05									
May-05									

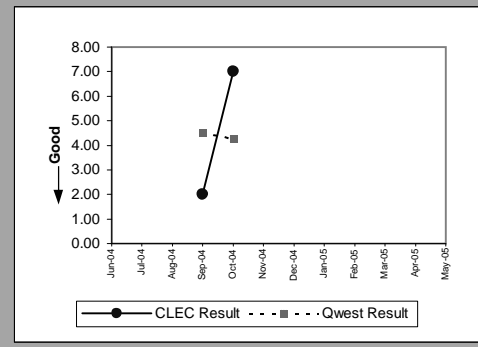

Line Splitting(Parity)									
Date	CLEC Num	CLEC Denom	CLEC Result	CLEC Std Dev	Qwest Num	Qwest Denom	Qwest Result	Mod Z Scr	Parity Scr
Jun-04									
Jul-04	3.00	1	3.00		255.00	75	3.40	-0.111019	-1.067494
Aug-04									
Sep-04									
Oct-04									
Nov-04									
Dec-04									
Jan-05									
Feb-05									
Mar-05									
Apr-05									
May-05									

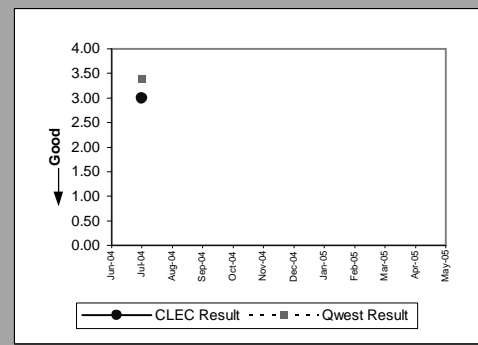

OP-6A-4 - Delayed Days for Non-Facility Reasons (Average Days) - Interval Zone One

LIS Trunk(Parity)									
Date	CLEC Num	CLEC Denom	CLEC Result	CLEC Std Dev	Qwest Num	Qwest Denom	Qwest Result	Mod Z Scr	Parity Scr
Jun-04									
Jul-04									
Aug-04	11.00	1	11.00		16.00	1	16.00		
Sep-04									
Oct-04									
Nov-04	79.00	7	11.29	6.34					
Dec-04	67.00	4	16.75	1.26					
Jan-05									
Feb-05									
Mar-05	67.00	8	8.38	1.60					
Apr-05									
May-05	24.00	4	6.00	0.00		0			

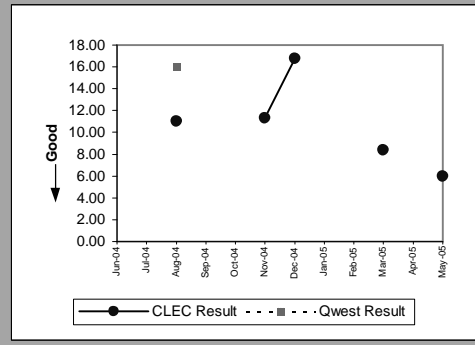

OP-6A-4 - Delayed Days for Non-Facility Reasons (Average Days) - Interval Zone One

UDIT Above DS1 Level(Parity)									
Date	CLEC Num	CLEC Denom	CLEC Result	CLEC Std Dev	Qwest Num	Qwest Denom	Qwest Result	Mod Z Scr	Parity Scr
Jun-04									
Jul-04	2.00	1	2.00		30.00	4	7.50	-0.680015	-1.41342
Aug-04									
Sep-04									
Oct-04									
Nov-04									
Dec-04									
Jan-05									
Feb-05									
Mar-05									
Apr-05									
May-05									

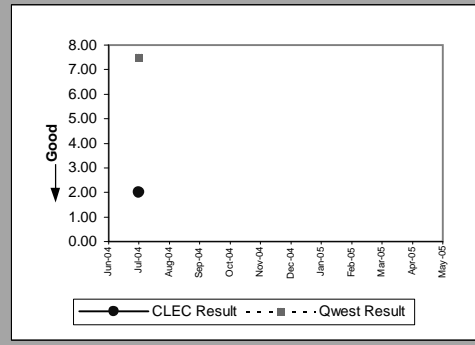

Unbundled Loop Analog(Parity)									
Date	CLEC Num	CLEC Denom	CLEC Result	CLEC Std Dev	Qwest Num	Qwest Denom	Qwest Result	Mod Z Scr	Parity Scr
Jun-04	62.00	15	4.13	7.40	992.00	269	3.69	0.255587	-0.710549
Jul-04	80.00	27	2.96	3.94	991.00	299	3.31	-0.254067	-1.154462
Aug-04	104.00	24	4.33	3.17	1059.00	371	2.85	1.249592	-0.267092
Sep-04	304.00	57	5.33	4.83	996.00	359	2.77	3.825251	0.878728
Oct-04	169.00	35	4.83	4.05	1336.00	250	5.34	-0.216648	-1.131712
Nov-04	188.00	39	4.82	2.51	875.00	192	4.56	0.159512	-0.836515
Dec-04	277.00	39	7.10	10.83	895.00	198	4.52	1.494998	-0.220872
Jan-05	91.00	21	4.33	1.06	506.00	154	3.29	0.880408	-0.5055
Feb-05	168.00	24	7.00	7.42	570.00	119	4.79	0.855134	-0.566678
Mar-05	60.00	10	6.00	2.54	558.00	122	4.57	0.58002	-0.538711
Apr-05	233.00	30	7.77	1.01	445.00	149	2.99	5.176103	1.261001
May-05	83.00	18	4.61	2.85	533.00	145	3.68	0.736338	-0.59756

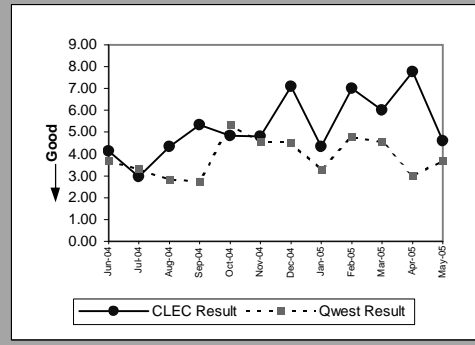

Unbundled Loop - 2 Wire Non-Loaded(Parity)									
Date	CLEC Num	CLEC Denom	CLEC Result	CLEC Std Dev	Qwest Num	Qwest Denom	Qwest Result	Mod Z Scr	Parity Scr
Jun-04									
Jul-04									
Aug-04	23.00	7	3.29	1.80	24.00	4	6.00	-0.728527	-1.442913
Sep-04	65.00	13	5.00	4.32	1.00	1	1.00		
Oct-04	39.00	8	4.88	2.70	4.00	2	2.00	2.571478	0.028861
Nov-04	20.00	5	4.00	3.08	4.00	3	1.33	6.324555	-0.353417
Dec-04	26.00	4	6.50	2.89	54.00	7	7.71	-0.314671	-1.191306
Jan-05	24.00	4	6.00	4.55	21.00	4	5.25	0.124784	-1.132089
Feb-05	7.00	2	3.50	0.71					
Mar-05	17.00	3	5.67	3.79	37.00	3	12.33	-0.479188	-1.291326
Apr-05	4.00	1	4.00		6.00	2	3.00		
May-05	15.00	5	3.00	2.74	31.00	4	7.75	-0.783947	-1.476606

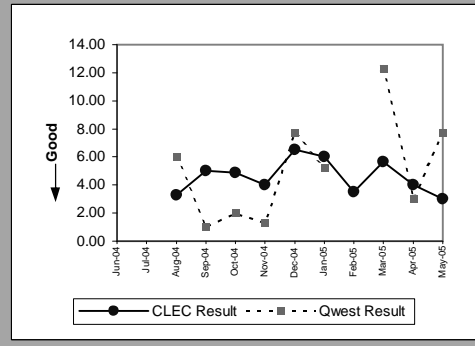

Unbundled Loop - DS1 Capable(Parity)									
Date	CLEC Num	CLEC Denom	CLEC Result	CLEC Std Dev	Qwest Num	Qwest Denom	Qwest Result	Mod Z Scr	Parity Scr
Jun-04	10.00	4	2.50	2.38	265.00	13	20.38	-1.374877	-1.835866
Jul-04	22.00	6	3.67	3.88	45.00	7	6.43	-1.15049	-1.699448
Aug-04	9.00	9	1.00	0.00	100.00	5	20.00	-2.231608	-2.356721
Sep-04	53.00	12	4.42	3.15	366.00	21	17.43	-1.418828	-1.862586
Oct-04	40.00	8	5.00	6.82	104.00	10	10.40	-1.646219	-2.00083
Nov-04	10.00	2	5.00	1.41	45.00	3	15.00	-1.800901	-2.09487
Dec-04	5.00	3	1.67	0.58	257.00	13	19.77	-1.185325	-1.720626
Jan-05	4.00	1	4.00		80.00	6	13.33	-0.948091	-1.576398
Feb-05	18.00	5	3.60	2.97	119.00	10	11.90	-0.858381	-1.521859
Mar-05	42.00	5	8.40	7.06	96.00	11	8.73	-0.070528	-1.042878
Apr-05	5.00	2	2.50	0.71	37.00	4	9.25	-1.792053	-2.089491
May-05	7.00	2	3.50	3.54	98.00	8	12.25	-0.847629	-1.515322

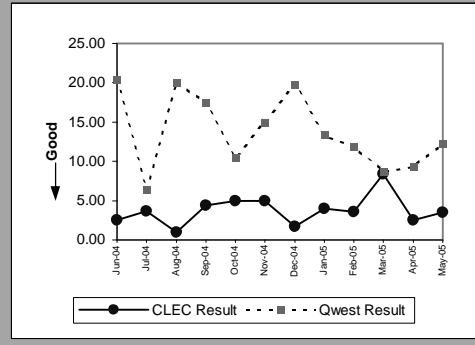

OP-6A-4 - Delayed Days for Non-Facility Reasons (Average Days) - Interval Zone One

Unbundled Loop ISDN Capable(Diagnostic)									
Date	CLEC Num	CLEC Denom	CLEC Result	CLEC Std Dev	Qwest Num	Qwest Denom	Qwest Result	Mod Z Scr	Parity Scr
Jun-04									
Jul-04	3.00	1	3.00		16.00	5	3.20	-0.111111	-1.067551
Aug-04									
Sep-04	13.00	2	6.50	2.12	1.00	1	1.00		
Oct-04									
Nov-04									
Dec-04									
Jan-05	1.00	1	1.00		21.00	4	5.25	-0.447214	-1.271887
Feb-05	6.00	1	6.00						
Mar-05									
Apr-05									
May-05									

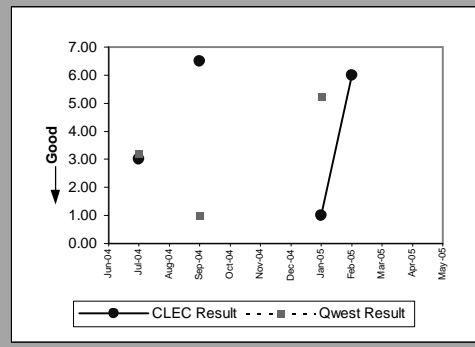

Unbundled Loop - ADSL Qualified(Parity)									
Date	CLEC Num	CLEC Denom	CLEC Result	CLEC Std Dev	Qwest Num	Qwest Denom	Qwest Result	Mod Z Scr	Parity Scr
Jun-04									
Jul-04									
Aug-04									
Sep-04	29.00	3	9.67	8.02	120.00	49	2.45	4.418226	0.749798
Oct-04									
Nov-04	2.00	1	2.00		56.00	30	1.87	0.066903	-0.791795
Dec-04									
Jan-05									
Feb-05									
Mar-05									
Apr-05									
May-05									

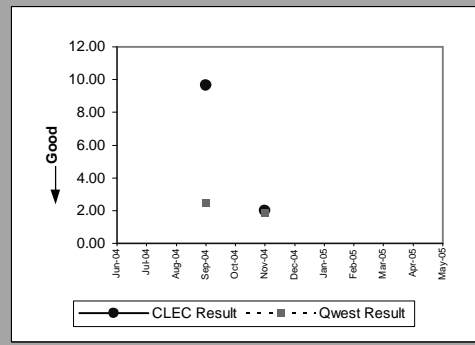

OP-6A-4 - Delayed Days for Non-Facility Reasons (Average Days) - Interval Zone One

Enhanced Extended Loops - DS0 Capable(Diagnostic)				
Date	Num	Denom	CLEC Result	Standard Dev
Jun-04				
Jul-04				
Aug-04				
Sep-04				
Oct-04				
Nov-04				
Dec-04				
Jan-05				
Feb-05				
Mar-05	12.00	4	3.00	0.00
Apr-05				
May-05				

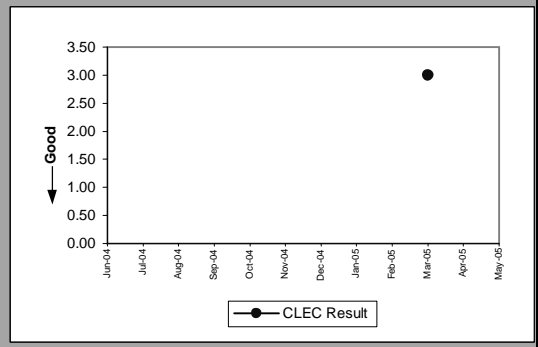

Enhanced Extended Loops - DS3 Capable(Diagnostic)				
Date	Num	Denom	CLEC Result	Standard Dev
Jun-04				
Jul-04				
Aug-04				
Sep-04				
Oct-04	13.00	1	13.00	
Nov-04				
Dec-04				
Jan-05				
Feb-05				
Mar-05				
Apr-05				
May-05				

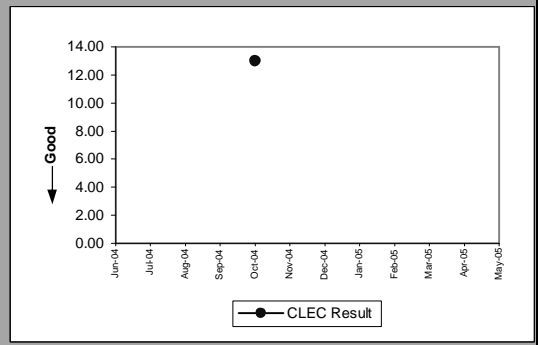

OP-6A-4 - Delayed Days for Non-Facility Reasons (Average Days) - Interval Zone One

Enhanced Extended Loops - DS1 Capable(Parity)									
Date	CLEC Num	CLEC Denom	CLEC Result	CLEC Std Dev	Qwest Num	Qwest Denom	Qwest Result	Mod Z Scr	Parity Scr
Jun-04	28.00	6	4.67	2.88	265.00	13	20.38	-1.399824	-1.851033
Jul-04	1.00	1	1.00		45.00	7	6.43	-1.176822	-1.715457
Aug-04									
Sep-04	49.00	8	6.13	7.18	366.00	21	17.43	-1.073537	-1.652664
Oct-04	33.00	2	16.50	0.71	104.00	10	10.40	1.138779	-0.402863
Nov-04	4.00	1	4.00		45.00	3	15.00	-1.566111	-1.952128
Dec-04	2.00	1	2.00		257.00	13	19.77	-0.718127	-1.43659
Jan-05	9.00	2	4.50	0.71	80.00	6	13.33	-1.187017	-1.721655
Feb-05	2.00	1	2.00		119.00	10	11.90	-0.534689	-1.325068
Mar-05	7.00	3	2.33	0.58	96.00	11	8.73	-1.141017	-1.693689
Apr-05	17.00	6	2.83	2.23	37.00	4	9.25	-2.285561	-2.389522
May-05	2.00	1	2.00	0.00	98.00	8	12.25	-0.740091	-1.449944

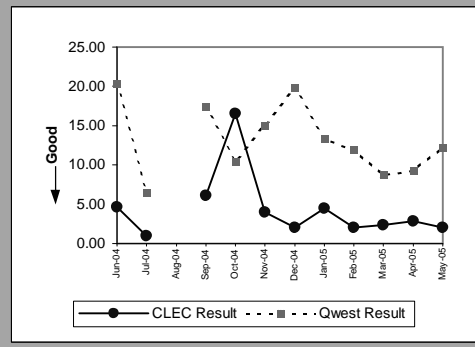

OP-6A-5 - Delayed Days for Non-Facility Reasons (Average Days) - Interval Zone Two

ISDN Primary(Parity)									
Date	CLEC Num	CLEC Denom	CLEC Result	CLEC Std Dev	Qwest Num	Qwest Denom	Qwest Result	Mod Z Scr	Parity Scr
Jun-04									
Jul-04									
Aug-04									
Sep-04									
Oct-04									
Nov-04									
Dec-04									
Jan-05									
Feb-05									
Mar-05									
Apr-05									
May-05	44.00	4	11.00	0.00	272.00	15	18.13	-0.736106	-1.447521

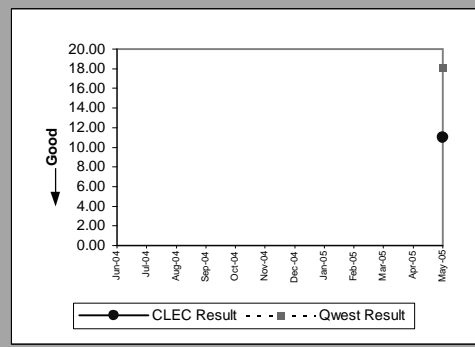

PBX(Parity)									
Date	CLEC Num	CLEC Denom	CLEC Result	CLEC Std Dev	Qwest Num	Qwest Denom	Qwest Result	Mod Z Scr	Parity Scr
Jun-04									
Jul-04									
Aug-04									
Sep-04									
Oct-04									
Nov-04									
Dec-04									
Jan-05									
Feb-05									
Mar-05									
Apr-05									
May-05	1.00	1	1.00	0.00	8.00	1	8.00		

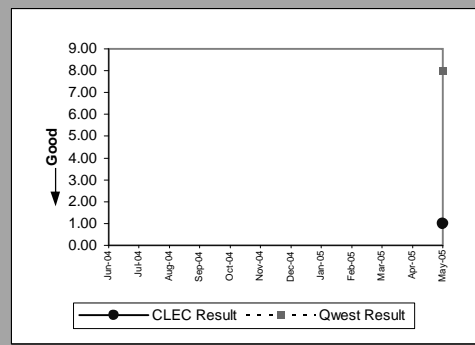

LIS Trunk(Parity)									
Date	CLEC Num	CLEC Denom	CLEC Result	CLEC Std Dev	Qwest Num	Qwest Denom	Qwest Result	Mod Z Scr	Parity Scr
Jun-04									
Jul-04									
Aug-04									
Sep-04									
Oct-04									
Nov-04	2.00	1	2.00						
Dec-04	51.00	3	17.00	0.00	768.00	6	128.00	-3.464017	-3.105973
Jan-05									
Feb-05									
Mar-05									
Apr-05									
May-05									

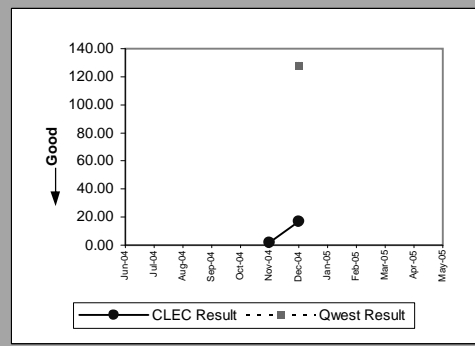

OP-6A-5 - Delayed Days for Non-Facility Reasons (Average Days) - Interval Zone Two

UDIT DS1(Parity)									
Date	CLEC Num	CLEC Denom	CLEC Result	CLEC Std Dev	Qwest Num	Qwest Denom	Qwest Result	Mod Z Scr	Parity Scr
Jun-04									
Jul-04									
Aug-04									
Sep-04	1.00	1	1.00		646.00	40	16.15	-0.700815	-1.426066
Oct-04	9.00	1	9.00		444.00	29	15.31	-0.401016	-1.2438
Nov-04									
Dec-04									
Jan-05									
Feb-05									
Mar-05									
Apr-05									
May-05									

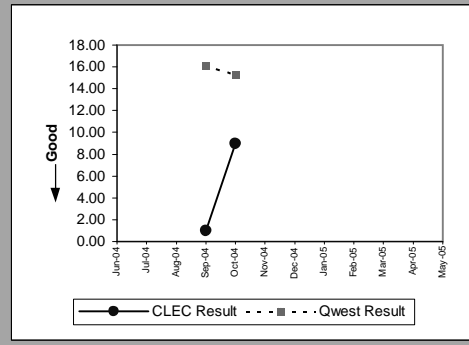

Unbundled Loop Analog(Parity)									
Date	CLEC Num	CLEC Denom	CLEC Result	CLEC Std Dev	Qwest Num	Qwest Denom	Qwest Result	Mod Z Scr	Parity Scr
Jun-04									
Jul-04									
Aug-04	14.00	3	4.67	2.89	223.00	47	4.74	-0.015277	-1.009288
Sep-04	23.00	3	7.67	5.77	131.00	63	2.08	3.381923	0.319321
Oct-04									
Nov-04									
Dec-04									
Jan-05									
Feb-05									
Mar-05									
Apr-05	28.00	4	7.00	0.00	164.00	28	5.86	0.200139	-0.652857
May-05	2.00	2	1.00	0.00	173.00	45	3.84	-0.451242	-1.274335

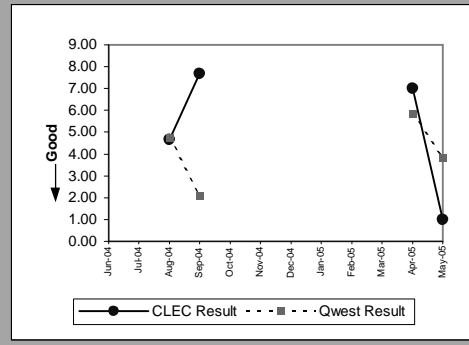

Unbundled Loop - 2 Wire Non-Loaded(Diagnostic)									
Date	CLEC Num	CLEC Denom	CLEC Result	CLEC Std Dev	Qwest Num	Qwest Denom	Qwest Result	Mod Z Scr	Parity Scr
Jun-04									
Jul-04									
Aug-04									
Sep-04	4.00	1	4.00		35.00	1	35.00		
Oct-04									
Nov-04									
Dec-04									
Jan-05									
Feb-05									
Mar-05									
Apr-05									
May-05									

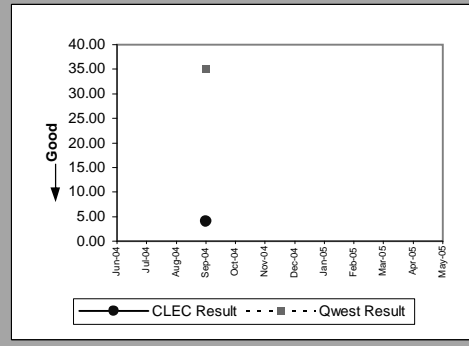

Unbundled Loop - DS1 Capable(Parity)									
Date	CLEC Num	CLEC Denom	CLEC Result	CLEC Std Dev	Qwest Num	Qwest Denom	Qwest Result	Mod Z Scr	Parity Scr
Jun-04	5.00	1	5.00		220.00	10	22.00	-0.533168	-1.324143
Jul-04	2.00	1	2.00		552.00	17	32.47	-0.819908	-1.498469
Aug-04	3.00	2	1.50	0.71	154.00	7	22.00	-1.100271	-1.668917
Sep-04	2.00	1	2.00		646.00	40	16.15	-0.654557	-1.397942
Oct-04									
Nov-04									
Dec-04	7.00	1	7.00		292.00	14	20.86	-0.611842	-1.371973
Jan-05	1.00	1	1.00		45.00	4	11.25	-1.3782	-1.837886
Feb-05									
Mar-05									
Apr-05	1.00	1	1.00		93.00	9	10.33	-0.971894	-1.59087
May-05									

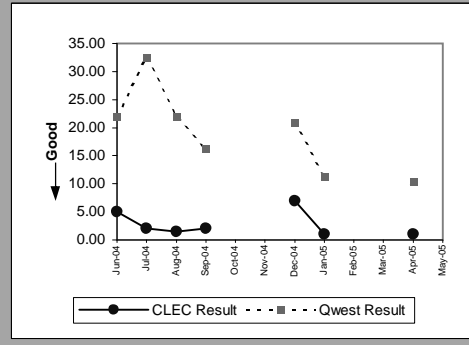

OP-6A-5 - Delayed Days for Non-Facility Reasons (Average Days) - Interval Zone Two

Unbundled Loop ISDN Capable(Parity)									
Date	CLEC Num	CLEC Denom	CLEC Result	CLEC Std Dev	Qwest Num	Qwest Denom	Qwest Result	Mod Z Scr	Parity Scr
Jun-04									
Jul-04									
Aug-04	9.00	1	9.00		1.00	1	1.00		
Sep-04	13.00	1	13.00		35.00	1	35.00		
Oct-04	5.00	1	5.00		7.00	1	7.00		
Nov-04									
Dec-04									
Jan-05									
Feb-05									
Mar-05									
Apr-05	4.00	1	4.00						
May-05	11.00	1	11.00	0.00	20.00	2	10.00	0.06415	-1.400545

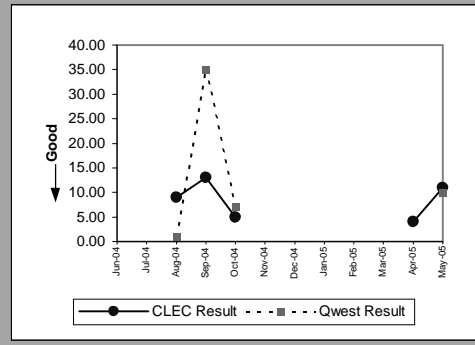

Unbundled Loop - ADSL Qualified(Diagnostic)									
Date	CLEC Num	CLEC Denom	CLEC Result	CLEC Std Dev	Qwest Num	Qwest Denom	Qwest Result	Mod Z Scr	Parity Scr
Jun-04									
Jul-04									
Aug-04									
Sep-04									
Oct-04	1.00	1	1.00		5.00	3	1.67	-1	-1.607957
Nov-04	5.00	1	5.00		1.00	1	1.00		
Dec-04									
Jan-05									
Feb-05									
Mar-05									
Apr-05									
May-05									

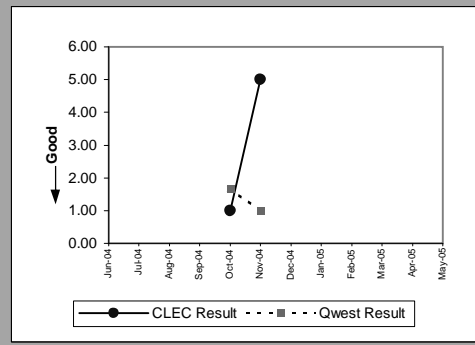

OP-6A-5 - Delayed Days for Non-Facility Reasons (Average Days) - Interval Zone Two

Enhanced Extended Loops - DS1 Capable(Parity)									
Date	CLEC Num	CLEC Denom	CLEC Result	CLEC Std Dev	Qwest Num	Qwest Denom	Qwest Result	Mod Z Scr	Parity Scr
Jun-04									
Jul-04									
Aug-04	9.00	1	9.00		154.00	7	22.00	-0.5233	-1.318144
Sep-04	10.00	2	5.00	2.83	646.00	40	16.15	-0.72069	-1.438148
Oct-04									
Nov-04									
Dec-04	9.00	2	4.50	4.95	292.00	14	20.86	-0.988948	-1.601238
Jan-05									
Feb-05									
Mar-05									
Apr-05									
May-05									

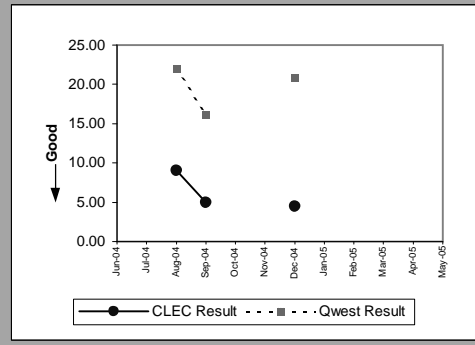

OP-6B-1 - Delayed Days for Facility Reasons (Average Days) - Dispatches within MSAs

Residence(Parity)									
Date	CLEC Num	CLEC Denom	CLEC Result	CLEC Std Dev	Qwest Num	Qwest Denom	Qwest Result	Mod Z Scr	Parity Scr
Jun-04	2.00	1	2.00		543.00	112	4.85	-0.447418	-1.272011
Jul-04	4.00	2	2.00	0.00	627.00	130	4.82	-0.713043	-1.4335
Aug-04	2.00	1	2.00		742.00	137	5.42	-0.586694	-1.356685
Sep-04									
Oct-04									
Nov-04	15.00	3	5.00	2.65	557.00	122	4.57	0.160799	-0.782073
Dec-04	16.00	4	4.00	4.08	601.00	114	5.27	-0.220406	-1.133997
Jan-05	1.00	1	1.00		490.00	97	5.05	-0.634793	-1.385927
Feb-05	10.00	3	3.33	2.52	434.00	104	4.17	-0.307976	-1.187236
Mar-05	9.00	2	4.50	3.54	454.00	92	4.93	-0.078707	-1.047851
Apr-05									
May-05	3.00	1	3.00	0.00	483.00	101	4.78	-0.340213	-1.206835

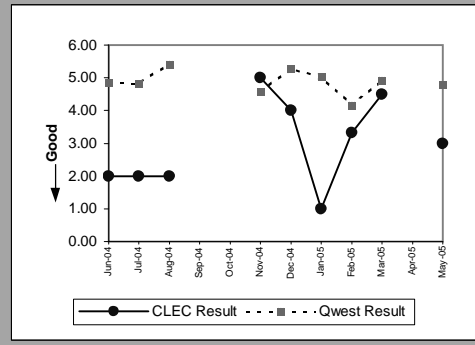

Business(Parity)									
Date	CLEC Num	CLEC Denom	CLEC Result	CLEC Std Dev	Qwest Num	Qwest Denom	Qwest Result	Mod Z Scr	Parity Scr
Jun-04									
Jul-04									
Aug-04									
Sep-04									
Oct-04									
Nov-04									
Dec-04									
Jan-05									
Feb-05									
Mar-05	16.00	1	16.00		277.00	30	9.23	0.884811	-0.419909
Apr-05									
May-05									

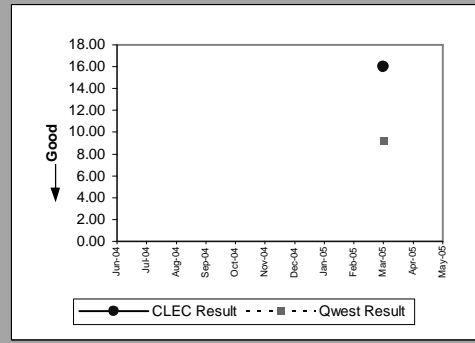

UNE - P (POTS)(Parity)									
Date	CLEC Num	CLEC Denom	CLEC Result	CLEC Std Dev	Qwest Num	Qwest Denom	Qwest Result	Mod Z Scr	Parity Scr
Jun-04	76.00	10	7.60	5.72	672.00	140	4.80	1.443927	-0.220872
Jul-04	48.00	9	5.33	3.24	914.00	162	5.64	-0.113914	-1.069255
Aug-04	76.00	8	9.50	9.97	923.00	165	5.59	1.881734	-0.033794
Sep-04	70.00	7	10.00	6.06	1000.00	184	5.43	2.145126	0.109525
Oct-04	2.00	1	2.00		1196.00	194	6.16	-0.495489	-1.301236
Nov-04	45.00	9	5.00	2.78	815.00	160	5.09	-0.051351	-1.031219
Dec-04	22.00	3	7.33	4.16	797.00	142	5.61	0.275117	-0.448115
Jan-05									
Feb-05									
Mar-05									
Apr-05									
May-05									

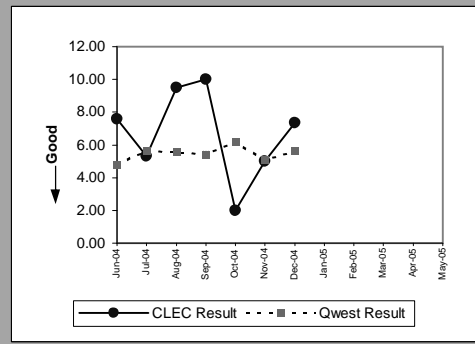

OP-6B-2 - Delayed Days for Facility Reasons (Average Days) - Dispatches outside MSAs

Residence(Parity)									
Date	CLEC Num	CLEC Denom	CLEC Result	CLEC Std Dev	Qwest Num	Qwest Denom	Qwest Result	Mod Z Scr	Parity Scr
Jun-04									
Jul-04									
Aug-04	1.00	1	1.00		344.00	44	7.82	-0.817511	-1.497012
Sep-04	2.00	1	2.00		313.00	53	5.91	-0.628559	-1.382137
Oct-04									
Nov-04	2.00	1	2.00		291.00	34	8.56	-0.466444	-1.283578
Dec-04									
Jan-05									
Feb-05									
Mar-05									
Apr-05									
May-05									

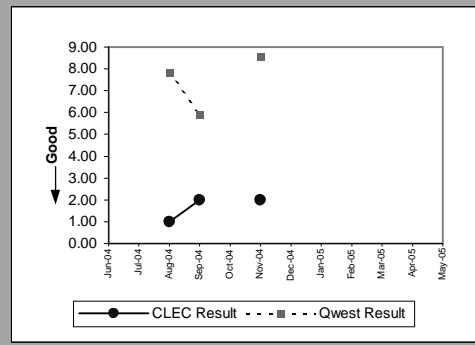

UNE - P (POTS)(Parity)									
Date	CLEC Num	CLEC Denom	CLEC Result	CLEC Std Dev	Qwest Num	Qwest Denom	Qwest Result	Mod Z Scr	Parity Scr
Jun-04	13.00	1	13.00		164.00	38	4.32	2.46843	0.126045
Jul-04									
Aug-04	12.00	2	6.00	7.07	366.00	47	7.79	-0.307765	-1.187108
Sep-04	7.00	2	3.50	3.54	329.00	55	5.98	-0.559429	-1.340109
Oct-04									
Nov-04	2.00	1	2.00		355.00	42	8.45	-0.492619	-1.299491
Dec-04	10.00	2	5.00	4.24	199.00	26	7.65	-0.2437	-1.148159
Jan-05									
Feb-05									
Mar-05									
Apr-05									
May-05									

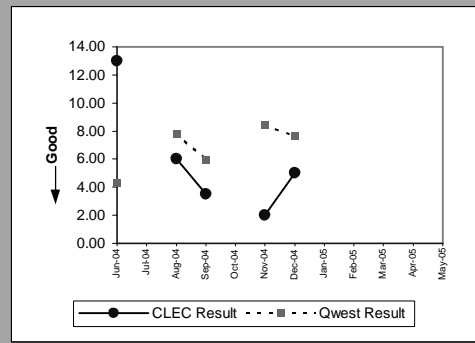

OP-6B-4 - Delayed Days for Facility Reasons (Average Days) - Interval Zone One

Unbundled Loop Analog(Parity)									
Date	CLEC Num	CLEC Denom	CLEC Result	CLEC Std Dev	Qwest Num	Qwest Denom	Qwest Result	Mod Z Scr	Parity Scr
Jun-04	103.00	9	11.44	3.09	672.00	140	4.80	3.261516	0.213113
Jul-04	66.00	9	7.33	6.10	914.00	162	5.64	0.62425	-0.486156
Aug-04	73.00	8	9.13	4.12	923.00	165	5.59	1.701079	-0.079491
Sep-04	9.00	1	9.00	1000.00	184	5.43	0.643367	-0.38787	
Oct-04	17.00	4	4.25	2.22	1196.00	194	6.16	-0.452165	-1.274897
Nov-04	91.00	21	4.33	7.44	815.00	160	5.09	-0.614785	-1.373763
Dec-04	77.00	6	12.83	17.21	797.00	142	5.61	1.6161	-0.028368
Jan-05	16.00	5	3.20	0.45	654.00	120	5.45	-0.743314	-1.451903
Feb-05	117.00	13	9.00	6.58	721.00	136	5.30	2.044414	0.043793
Mar-05									
Apr-05	6.00	2	3.00	0.00	954.00	188	5.07	-0.365501	-1.222209
May-05									

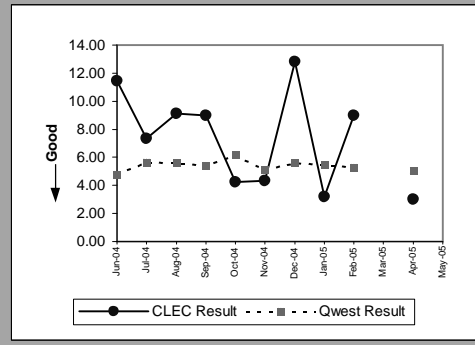

Unbundled Loop - 2 Wire Non-Loaded(Parity)									
Date	CLEC Num	CLEC Denom	CLEC Result	CLEC Std Dev	Qwest Num	Qwest Denom	Qwest Result	Mod Z Scr	Parity Scr
Jun-04	13.00	1	13.00		8.00	2	4.00		
Jul-04	9.00	2	4.50	2.12	67.00	4	16.75	-0.85311	-1.518654
Aug-04									
Sep-04	21.00	3	7.00	4.36	6.00	2	3.00	3.098387	-0.626481
Oct-04									
Nov-04	18.00	3	6.00	2.65	50.00	6	8.33	-0.438357	-1.266502
Dec-04	11.00	2	5.50	6.36	58.00	2	29.00	-4.154252	-3.525606
Jan-05	14.00	3	4.67	3.51	6.00	1	6.00		
Feb-05	3.00	1	3.00		6.00	2	3.00	0	-1
Mar-05	18.00	2	9.00	9.90	4.00	1	4.00		
Apr-05	5.00	2	2.50	0.71	31.00	4	7.75	-1.214461	-1.73834
May-05	9.00	1	9.00	0.00	32.00	2	16.00	-0.288675	-1.175502

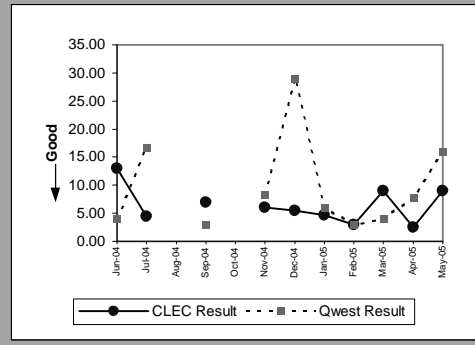

Unbundled Loop - DS1 Capable(Parity)									
Date	CLEC Num	CLEC Denom	CLEC Result	CLEC Std Dev	Qwest Num	Qwest Denom	Qwest Result	Mod Z Scr	Parity Scr
Jun-04	14.00	3	4.67	4.62	105.00	8	13.13	-0.961111	-1.584314
Jul-04	10.00	3	3.33	1.53	75.00	11	6.82	-0.859339	-1.522441
Aug-04	35.00	11	3.18	2.36	134.00	11	12.18	-3.281818	-2.995204
Sep-04	62.00	5	12.40	10.11	45.00	6	7.50	0.792352	-0.536676
Oct-04	26.00	5	5.20	5.67	128.00	12	10.67	-1.136242	-1.690786
Nov-04	8.00	2	4.00	4.24	93.00	12	7.75	-1.714137	-2.042121
Dec-04	18.00	4	4.50	7.00	37.00	5	7.40	-1.208333	-1.734615
Jan-05	1.00	1	1.00		53.00	2	26.50	-29.44486	-18.90121
Feb-05	20.00	4	5.00	6.68	4.00	1	4.00		
Mar-05	8.00	5	1.60	1.34	1.00	1	1.00		
Apr-05	7.00	4	1.75	0.50	6.00	2	3.00	-1.020621	-1.620493
May-05	13.00	5	2.60	1.67	10.00	2	5.00	-2.02837	-2.233162

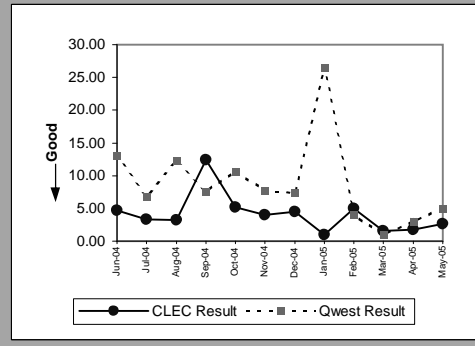

Unbundled Loop ISDN Capable(Diagnostic)									
Date	CLEC Num	CLEC Denom	CLEC Result	CLEC Std Dev	Qwest Num	Qwest Denom	Qwest Result	Mod Z Scr	Parity Scr
Jun-04	1.00	1	1.00		8.00	2	4.00		
Jul-04									
Aug-04	5.00	1	5.00		73.00	6	12.17	-0.766319	-1.465889
Sep-04	5.00	1	5.00		6.00	2	3.00	1.154701	-0.599455
Oct-04	16.00	3	5.33	5.13	3.00	1	3.00		
Nov-04									
Dec-04									
Jan-05	1.00	1	1.00		6.00	1	6.00		
Feb-05									
Mar-05									
Apr-05									
May-05									

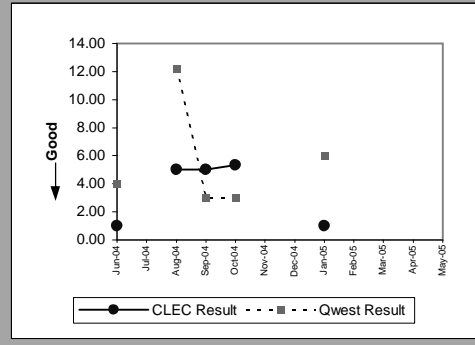

OP-6B-4 - Delayed Days for Facility Reasons (Average Days) - Interval Zone One

Unbundled Loop - ADSL Qualified(Parity)									
Date	CLEC Num	CLEC Denom	CLEC Result	CLEC Std Dev	Qwest Num	Qwest Denom	Qwest Result	Mod Z Scr	Parity Scr
Jun-04									
Jul-04									
Aug-04	2.00	1	2.00		304.00	30	10.13	-1.000818	-1.608454
Sep-04	5.00	1	5.00		195.00	31	6.29	-0.235781	-1.143345
Oct-04	3.00	2	1.50	0.71	152.00	21	7.24	-1.551105	-1.943005
Nov-04									
Dec-04									
Jan-05									
Feb-05									
Mar-05	2.00	1	2.00		123.00	10	12.30	-0.80481	-1.48929
Apr-05									
May-05									

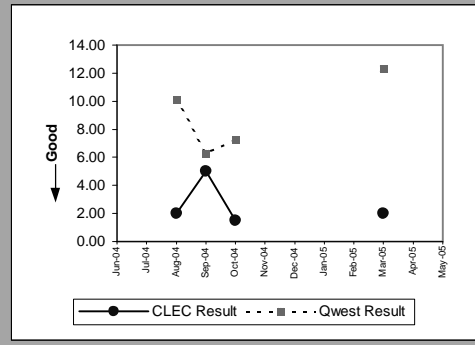

OP-6B-5 - Delayed Days for Facility Reasons (Average Days) - Interval Zone Two

ISDN Primary(Parity)									
Date	CLEC Num	CLEC Denom	CLEC Result	CLEC Std Dev	Qwest Num	Qwest Denom	Qwest Result	Mod Z Scr	Parity Scr
Jun-04									
Jul-04									
Aug-04									
Sep-04									
Oct-04									
Nov-04									
Dec-04									
Jan-05									
Feb-05									
Mar-05									
Apr-05	1.00	1	1.00		51.00	3	17.00	-2.666667	-2.621218
May-05									

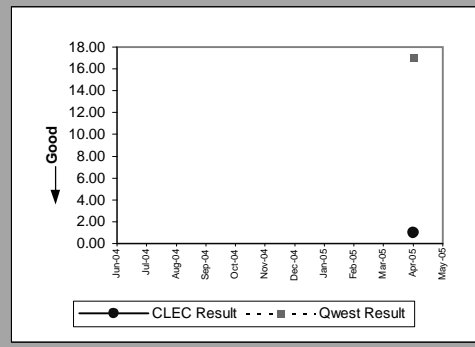

DS1(Parity)									
Date	CLEC Num	CLEC Denom	CLEC Result	CLEC Std Dev	Qwest Num	Qwest Denom	Qwest Result	Mod Z Scr	Parity Scr
Jun-04									
Jul-04									
Aug-04									
Sep-04									
Oct-04									
Nov-04									
Dec-04									
Jan-05									
Feb-05									
Mar-05									
Apr-05									
May-05									
Jun-05	4.00	1	4.00		20.00	3	6.67	-2	-2.215914
Jul-05									
Aug-05									
Sep-05									
Oct-05									
Nov-05									
Dec-05									
Jan-06									
Feb-06									
Mar-06									
Apr-06									
May-06									

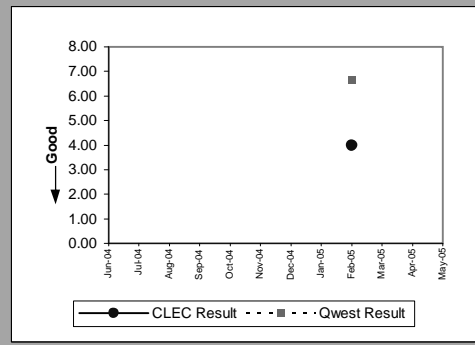

OP-6B-5 - Delayed Days for Facility Reasons (Average Days) - Interval Zone Two

Unbundled Loop Analog(Parity)									
Date	CLEC Num	CLEC Denom	CLEC Result	CLEC Std Dev	Qwest Num	Qwest Denom	Qwest Result	Mod Z Scr	Parity Scr
Jun-04									
Jul-04									
Aug-04	3.00	1	3.00		366.00	47	7.79	-0.588959	-1.358061
Sep-04									
Oct-04	3.00	3	1.00	0.00	209.00	30	6.97	-0.94984	-1.577462
Nov-04									
Dec-04									
Jan-05	4.00	1	4.00		186.00	32	5.81	-0.235088	-1.142923
Feb-05	3.00	1	3.00		83.00	25	3.32	-0.10725	-1.065203
Mar-05	36.00	2	18.00	0.00	196.00	31	6.32	2.213432	-0.028368
Apr-05	7.00	1	7.00		142.00	30	4.73	0.395059	-0.461782
May-05	6.00	2	3.00	0.00	281.00	46	6.11	-0.763878	-1.464405

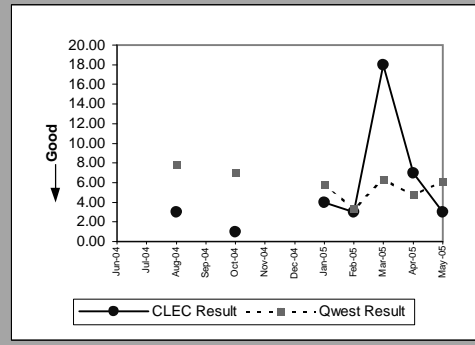

Unbundled Loop - 2 Wire Non-Loaded(Parity)									
Date	CLEC Num	CLEC Denom	CLEC Result	CLEC Std Dev	Qwest Num	Qwest Denom	Qwest Result	Mod Z Scr	Parity Scr
Jun-04									
Jul-04									
Aug-04									
Sep-04	18.00	2	9.00	7.07	118.00	6	19.67	-0.509182	-1.309561
Oct-04									
Nov-04									
Dec-04									
Jan-05									
Feb-05									
Mar-05	10.00	1	10.00		11.00	4	2.75	3.796991	-0.326578
Apr-05									
May-05	6.00	1	6.00	0.00	39.00	3	13.00	-0.763763	-1.464335

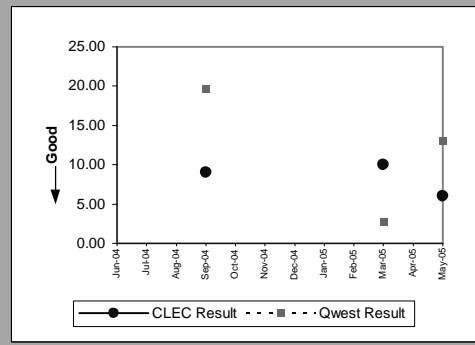

Unbundled Loop - DS1 Capable(Parity)									
Date	CLEC Num	CLEC Denom	CLEC Result	CLEC Std Dev	Qwest Num	Qwest Denom	Qwest Result	Mod Z Scr	Parity Scr
Jun-04									
Jul-04	58.00	4	14.50	9.11	257.00	11	23.36	-0.406732	-1.247276
Aug-04									
Sep-04									
Oct-04	7.00	4	1.75	1.50	367.00	17	21.59	-2.219762	-2.349519
Nov-04	1.00	1	1.00		65.00	9	7.22	-0.739633	-1.449665
Dec-04									
Jan-05									
Feb-05									
Mar-05	1.00	1	1.00		173.00	3	57.67	-0.845447	-1.513995
Apr-05									
May-05	5.00	4	1.25	0.50	31.00	3	10.33	-1.557143	-1.946676

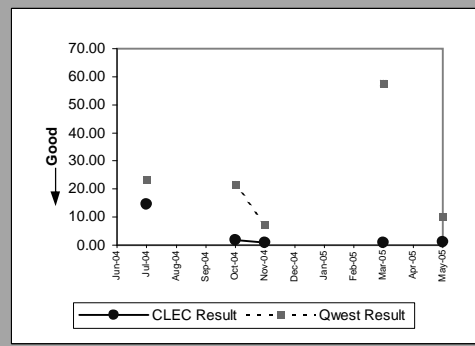

Unbundled Loop ISDN Capable(Parity)									
Date	CLEC Num	CLEC Denom	CLEC Result	CLEC Std Dev	Qwest Num	Qwest Denom	Qwest Result	Mod Z Scr	Parity Scr
Jun-04									
Jul-04	1.00	1	1.00		18.00	2	9.00	-1.539601	-1.936011
Aug-04									
Sep-04	2.00	1	2.00		118.00	6	19.67	-0.6375	-1.387573
Oct-04									
Nov-04									
Dec-04									
Jan-05									
Feb-05									
Mar-05									
Apr-05									
May-05									

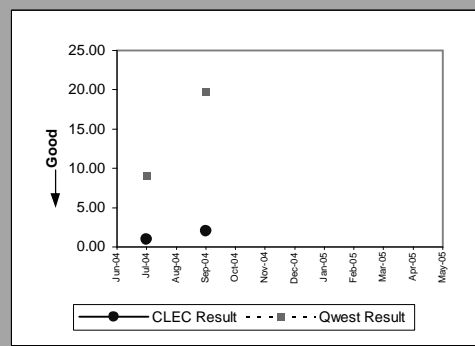

OP-6B-5 - Delayed Days for Facility Reasons (Average Days) - Interval Zone Two

Unbundled Loop - ADSL Qualified(Parity)									
Date	CLEC Num	CLEC Denom	CLEC Result	CLEC Std Dev	Qwest Num	Qwest Denom	Qwest Result	Mod Z Scr	Parity Scr
Jun-04									
Jul-04									
Aug-04	1.00	1	1.00		72.00	10	7.20	-1.939606	-2.179197
Sep-04	30.00	4	7.50	6.24	8.00	4	2.00		
Oct-04									
Nov-04									
Dec-04									
Jan-05									
Feb-05									
Mar-05									
Apr-05									
May-05									

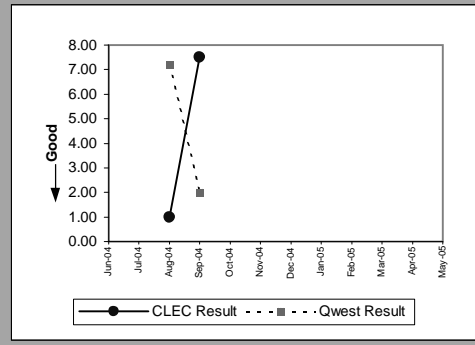

Dark Fiber - Loop(Diagnostic)									
Date	CLEC Num	CLEC Denom	CLEC Result	CLEC Std Dev	Qwest Num	Qwest Denom	Qwest Result	Mod Z Scr	Parity Scr
Jun-04									
Jul-04									
Aug-04	4.00	1	4.00						
Sep-04									
Oct-04									
Nov-04									
Dec-04									
Jan-05									
Feb-05									
Mar-05									
Apr-05									
May-05									

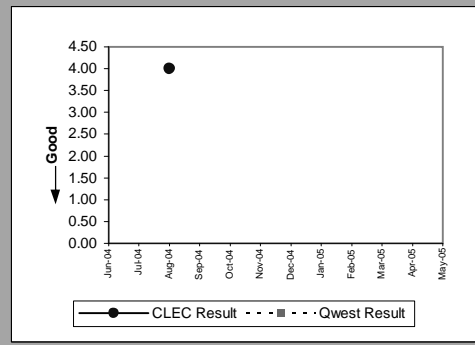

OP-7 - Coordinated "Hot Cut" Interval (Hours:Minutes)

Unbundled Loop - Analog(Diagnostic)				
Date	Numerator	Denominator	CLEC Result	
Jun-04		21:43	461	0:03
Jul-04		28:25	627	0:03
Aug-04		34:41	626	0:03
Sep-04		26:26	593	0:03
Oct-04		34:25	663	0:03
Nov-04		29:29	629	0:03
Dec-04		24:26	535	0:03
Jan-05		27:02	494	0:03
Feb-05		24:54	475	0:03
Mar-05		26:34	564	0:03
Apr-05		28:46	532	0:03
May-05		38:13	755	0:03

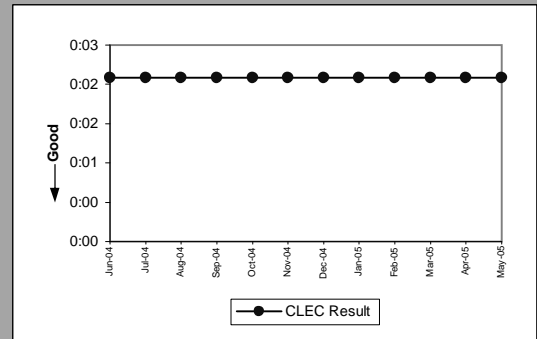

Unbundled Loop Other(Diagnostic)				
Date	Numerator	Denominator	CLEC Result	
Jun-04		3:40	17	0:13
Jul-04		1:45	17	0:06
Aug-04		2:23	20	0:07
Sep-04		0:51	12	0:04
Oct-04		1:18	10	0:08
Nov-04		0:11	5	0:02
Dec-04		0:25	8	0:03
Jan-05		0:57	7	0:08
Feb-05		0:48	12	0:04
Mar-05		0:31	7	0:04
Apr-05		0:11	5	0:02
May-05		38:13	755	0:03

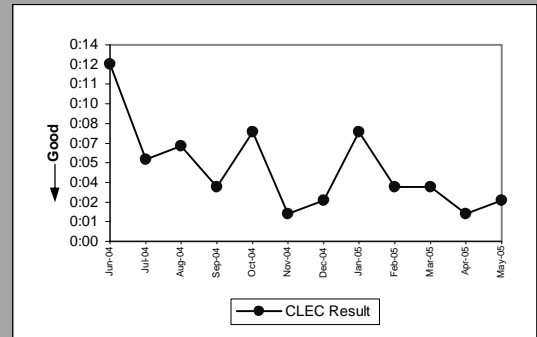

OP-8 - Number Portability Timeliness (Percent)

Number Portability Timeliness(Percent)(OP-8B)(Benchmark)				
Date	Numerator	Denominator	CLEC Result	
Jun-04		410	410	100.00%
Jul-04		483	483	100.00%
Aug-04		513	516	99.42%
Sep-04		467	468	99.79%
Oct-04		553	557	99.28%
Nov-04		493	496	99.40%
Dec-04		107	109	98.17%
Jan-05		343	343	100.00%
Feb-05		352	352	100.00%
Mar-05		382	382	100.00%
Apr-05		473	474	99.79%
May-05		691	692	99.86%

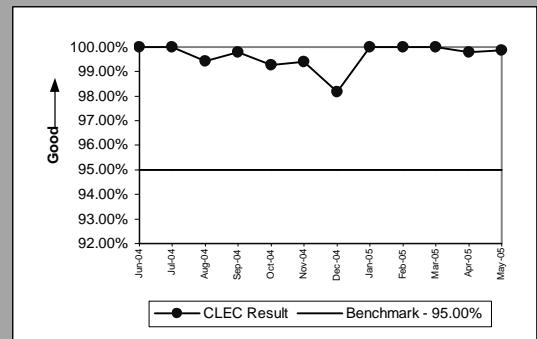

Percentage of LNP Triggers Set Prior to the Frame Due Time(Percent)(OP-8C)(Benchmark)				
Date	Numerator	Denominator	CLEC Result	
Jun-04	5185	5194		99.83%
Jul-04	4341	4358		99.61%
Aug-04	4024	4050		99.36%
Sep-04	2345	2364		99.20%
Oct-04	1657	1667		99.40%
Nov-04	2910	2915		99.83%
Dec-04	1112	1117		99.55%
Jan-05	1681	1686		99.70%
Feb-05	2277	2287		99.56%
Mar-05	5691	5695		99.93%
Apr-05	3243	3247		99.88%
May-05	2090	2105		99.29%

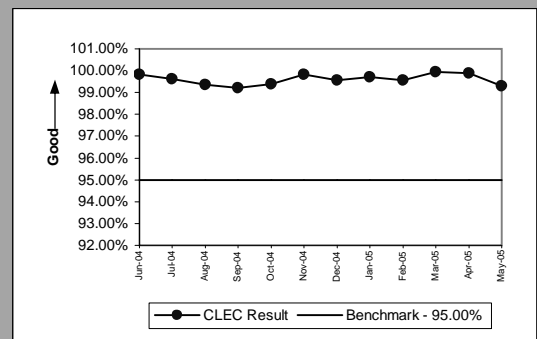

OP-13 - Coordinated Cuts on Time (Percent)

Coordinated Cuts Completed on Time(Percent)Unbundled Loop - Analog(OP-13A)(Benchmark)				
Date	Numerator	Denominator	CLEC Result	
Jun-04		203	203	100.00%
Jul-04		210	210	100.00%
Aug-04		245	246	99.59%
Sep-04		254	254	100.00%
Oct-04		246	248	99.19%
Nov-04		244	246	99.19%
Dec-04		215	215	100.00%
Jan-05		186	187	99.47%
Feb-05		183	183	100.00%
Mar-05		220	220	100.00%
Apr-05		222	222	100.00%
May-05		228	230	99.13%

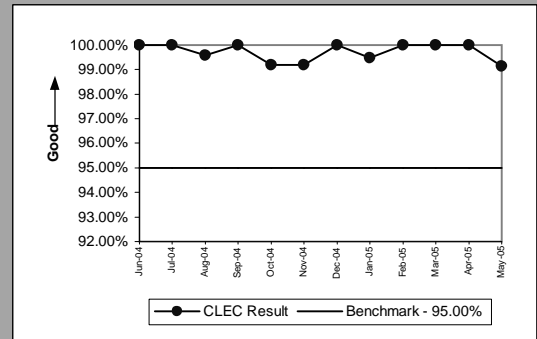

Coordinated Cuts Completed on Time(Percent)Unbundled Loop Other(OP-13B)(Benchmark)				
Date	Numerator	Denominator	CLEC Result	
Jun-04	38	39	39	97.44%
Jul-04	39	43	43	90.70%
Aug-04	46	47	47	97.87%
Sep-04	32	35	35	91.43%
Oct-04	28	29	29	96.55%
Nov-04	21	33	33	63.64%
Dec-04	21	21	21	100.00%
Jan-05	17	19	19	89.47%
Feb-05	33	34	34	97.06%
Mar-05	25	25	25	100.00%
Apr-05	17	20	20	85.00%
May-05	11	12	12	91.67%

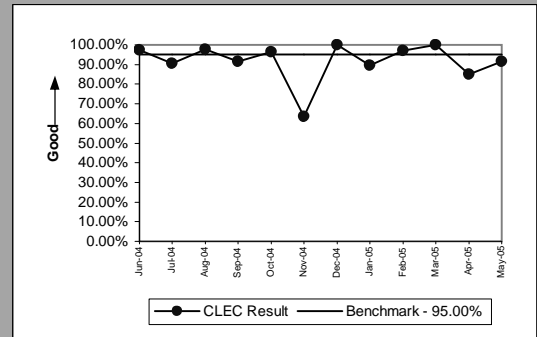

Coordinated Cuts Started Without CLEC Approval(Percent)Unbundled Loop - Analog(OP-13B)(Diagnostic)				
Date	Numerator	Denominator	CLEC Result	
Jun-04	0	203	203	0.00%
Jul-04	0	210	210	0.00%
Aug-04	0	246	246	0.00%
Sep-04	0	254	254	0.00%
Oct-04	0	248	248	0.00%
Nov-04	0	246	246	0.00%
Dec-04	0	215	215	0.00%
Jan-05	0	187	187	0.00%
Feb-05	0	183	183	0.00%
Mar-05	0	220	220	0.00%
Apr-05	0	222	222	0.00%
May-05	2	230	230	0.87%

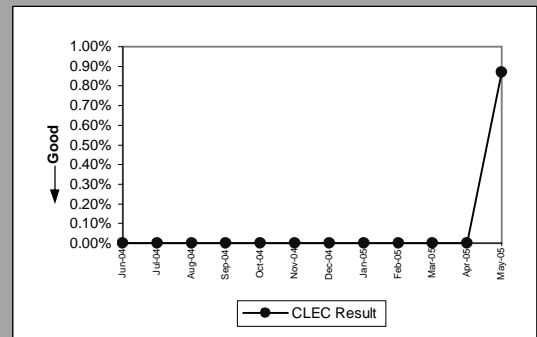

Coordinated Cuts Started Without CLEC Approval(Percent)Unbundled Loop Other(OP-13B)(Diagnostic)				
Date	Numerator	Denominator	CLEC Result	
Jun-04	0	39	39	0.00%
Jul-04	0	43	43	0.00%
Aug-04	0	47	47	0.00%
Sep-04	1	35	35	2.86%
Oct-04	0	29	29	0.00%
Nov-04	12	33	33	36.36%
Dec-04	0	21	21	0.00%
Jan-05	0	19	19	0.00%
Feb-05	0	34	34	0.00%
Mar-05	0	25	25	0.00%
Apr-05	0	20	20	0.00%
May-05	1	12	12	8.33%

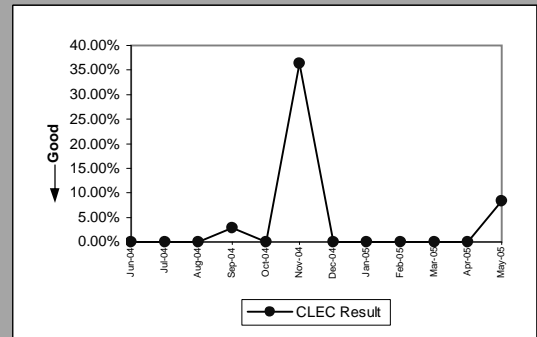

OP-15A - Interval for Pending Orders Delayed Past Due Date

Residence(Parity)									
Date	CLEC Num	CLEC Denom	CLEC Result	Standard Dev.	Qwest Num	Qwest Denom	Qwest Result	Mod Z Scr	Parity Scr
Jun-04	132.00	10	13.20	12.39	36246.00	465	77.95	-2.409676	-2.464979
Jul-04	116.00	8	14.50	8.09	39862.00	546	73.01	-1.8683	-2.135846
Aug-04	130.00	9	14.44	11.73	47705.00	657	72.61	-1.961378	-2.192433
Sep-04	127.00	10	12.70	15.61	17444.00	379	46.03	-1.367826	-1.831579
Oct-04	232.00	13	17.85	19.88	8511.00	292	29.15	-1.369174	-1.832398
Nov-04	152.00	6	25.33	34.34	8926.00	282	31.65	-0.477723	-1.290435
Dec-04	177.00	5	35.40	46.92	4740.00	178	26.63	0.636409	-0.638408
Jan-05	200.00	3	66.67	67.63	3846.00	150	25.64	1.922119	0.101563
Feb-05	254.00	4	63.50	70.97	5367.00	151	35.54	1.354612	-0.27646
Mar-05	99.00	1	99.00		7357.00	190	38.72	1.400767	-0.195974
Apr-05	33.00	3	11.00	8.19	7123.00	185	38.50	-1.223728	-1.743974
May-05	28.00	2	14.00	12.73	6271.00	225	27.87	-0.580521	-1.352932

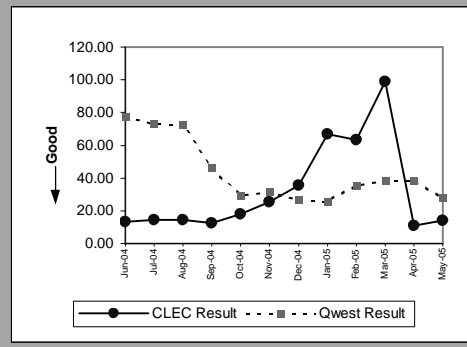

Business(Parity)									
Date	CLEC Num	CLEC Denom	CLEC Result	Standard Dev.	Qwest Num	Qwest Denom	Qwest Result	Mod Z Scr	Parity Scr
Jun-04	17.00	1	17.00		4559.00	99	46.05	-0.525644	-1.319569
Jul-04									
Aug-04									
Sep-04									
Oct-04									
Nov-04									
Dec-04									
Jan-05									
Feb-05	9.00	2	4.50	2.12	1182.00	39	30.31	-0.907447	-1.551689
Mar-05									
Apr-05									
May-05									

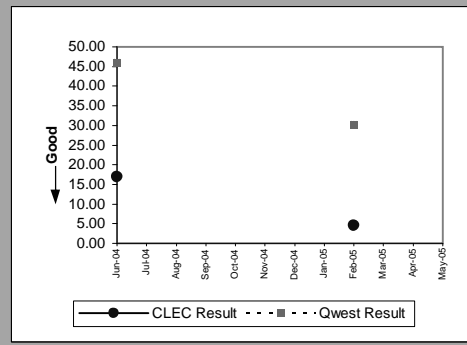

UNE - P (POTS)(Parity)									
Date	CLEC Num	CLEC Denom	CLEC Result	Standard Dev.	Qwest Num	Qwest Denom	Qwest Result	Mod Z Scr	Parity Scr
Jun-04	977.00	79	12.37	17.72	40805.00	564	72.35	-6.193628	-4.765459
Jul-04	759.00	61	12.44	11.39	44948.00	693	64.86	-4.748432	-3.886842
Aug-04	1685.00	106	15.90	14.80	54641.00	817	66.88	-5.915458	-4.596343
Sep-04	1835.00	98	18.72	18.09	23805.00	491	48.48	-3.673449	-3.233299
Oct-04	1619.00	72	22.49	22.67	10136.00	362	28.00	-1.510862	-1.918539
Nov-04	1395.00	44	31.70	32.74	10928.00	355	30.78	0.182343	-0.830186
Dec-04	1311.00	23	57.00	36.99	6881.00	240	28.67	3.939751	1.261001
Jan-05	226.00	3	75.33	39.72	4964.00	199	24.94	2.462746	0.181341
Feb-05	286.00	3	95.33	39.72	6549.00	190	34.47	2.589858	0.261422
Mar-05	355.00	3	118.33	39.72	9202.00	247	37.26	3.283372	0.527275
Apr-05	418.00	3	139.33	39.72	8464.00	245	34.55	4.835211	0.878728
May-05	117.00	1	117.00	0.00	8099.00	314	25.79	2.830483	0.303709

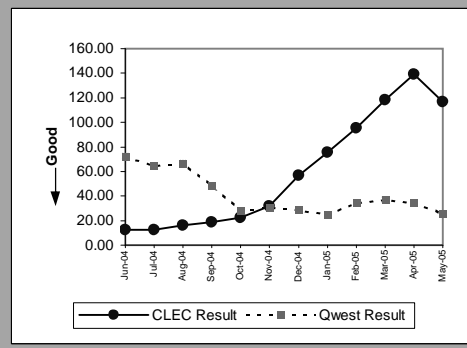

Line Sharing(Parity)									
Date	CLEC Num	CLEC Denom	CLEC Result	Standard Dev.	Qwest Num	Qwest Denom	Qwest Result	Mod Z Scr	Parity Scr
Jun-04									
Jul-04	0.00	1	0.00		3798.00	82	46.32	-0.752189	-1.457298
Aug-04	47.00	5	9.40	8.20	4351.00	89	48.89	-1.295769	-1.787772
Sep-04	45.00	2	22.50	21.92	4546.00	62	73.32	-0.871756	-1.52999
Oct-04	59.00	1	59.00		2472.00	51	48.47	0.146293	-0.578386
Nov-04	80.00	2	40.00	56.57	2203.00	50	44.06	-0.071213	-1.043295
Dec-04	102.00	1	102.00		1432.00	35	40.91	0.841626	-0.22775
Jan-05	124.00	1	124.00		1532.00	34	45.06	0.969135	-0.343212
Feb-05	144.00	1	144.00		1666.00	26	64.08	0.814907	-0.382789
Mar-05	167.00	1	167.00		2051.00	41	50.02	1.30802	-0.244528
Apr-05	188.00	1	188.00		1782.00	42	42.43	1.684109	-0.107286
May-05									

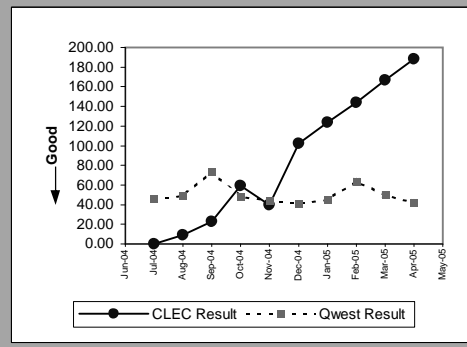

OP-15A - Interval for Pending Orders Delayed Past Due Date

Line Splitting(Parity)									
Date	CLEC Num	CLEC Denom	CLEC Result	Standard Dev.	Qwest Num	Qwest Denom	Qwest Result	Mod Z Scr	Parity Scr
Jun-04	0.00	1	0.00						
Jul-04									
Aug-04	21.00	1	21.00		4351.00	89	48.89	-0.41825	-1.254278
Sep-04	42.00	1	42.00		4546.00	62	73.32	-0.382913	-1.232795
Oct-04									
Nov-04									
Dec-04									
Jan-05									
Feb-05									
Mar-05									
Apr-05									
May-05									

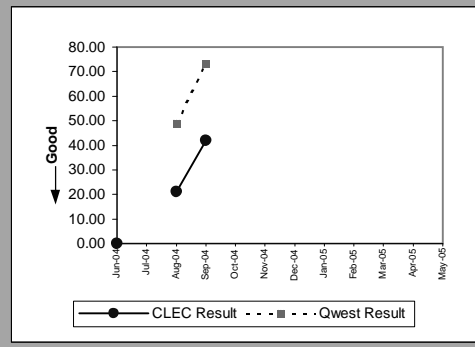

OP-15A - Interval for Pending Orders Delayed Past Due Date

ISDN Primary(Parity)									
Date	CLEC Num	CLEC Denom	CLEC Result	Standard Dev.	Qwest Num	Qwest Denom	Qwest Result	Mod Z Scr	Parity Scr
Jun-04									
Jul-04									
Aug-04									
Sep-04									
Oct-04									
Nov-04									
Dec-04									
Jan-05									
Feb-05									
Mar-05									
Apr-05	36.00	4	9.00	0.00	205.00	12	17.08	-0.67031	-1.40752
May-05									

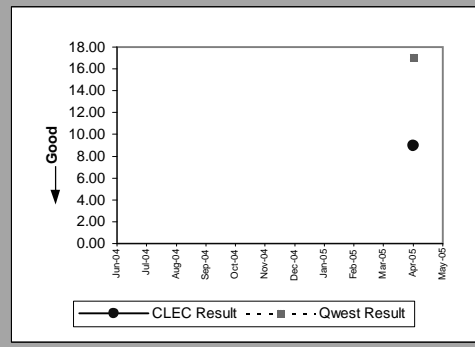

DS0(Parity)									
Date	CLEC Num	CLEC Denom	CLEC Result	Standard Dev.	Qwest Num	Qwest Denom	Qwest Result	Mod Z Scr	Parity Scr
Jun-04									
Jul-04									
Aug-04									
Sep-04									
Oct-04	12.00	1	12.00		505.00	13	38.85	-0.615105	-1.373957
Nov-04									
Dec-04									
Jan-05									
Feb-05									
Mar-05									
Apr-05									
May-05									

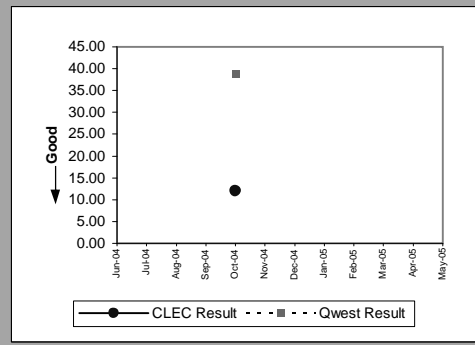

OP-15A - Interval for Pending Orders Delayed Past Due Date

LIS Trunk(Diagnostic)									
Date	CLEC Num	CLEC Denom	CLEC Result	Standard Dev.	Qwest Num	Qwest Denom	Qwest Result	Mod Z Scr	Parity Scr
Jun-04									
Jul-04									
Aug-04									
Sep-04									
Oct-04	65.00	8	8.13	6.73	514.00	9	57.11	-1.900565	-2.155461
Nov-04									
Dec-04									
Jan-05									
Feb-05									
Mar-05									
Apr-05	2.00	2	1.00	0.00					
May-05									

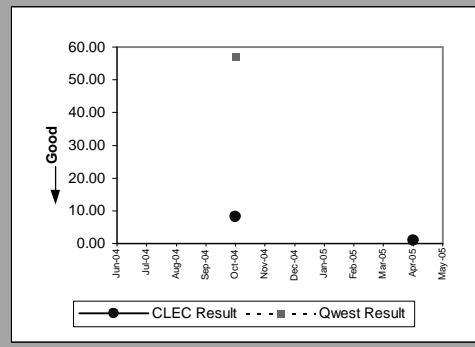

UDIT Above DS1 Level(Parity)									
Date	CLEC Num	CLEC Denom	CLEC Result	Standard Dev.	Qwest Num	Qwest Denom	Qwest Result	Mod Z Scr	Parity Scr
Jun-04									
Jul-04									
Aug-04									
Sep-04									
Oct-04									
Nov-04									
Dec-04									
Jan-05	65.00	1	65.00		35.00	3	11.67	4.611123	1.261001
Feb-05									
Mar-05									
Apr-05									
May-05									

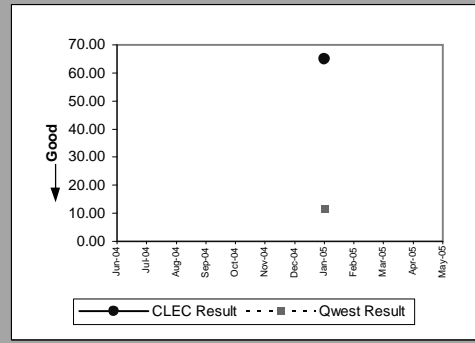

Dark Fiber - IOF(Diagnostic)									
Date	CLEC Num	CLEC Denom	CLEC Result	Standard Dev.	Qwest Num	Qwest Denom	Qwest Result	Mod Z Scr	Parity Scr
Jun-04									
Jul-04									
Aug-04	11.00	1	11.00						
Sep-04	32.00	1	32.00						
Oct-04									
Nov-04									
Dec-04									
Jan-05									
Feb-05									
Mar-05									
Apr-05									
May-05									

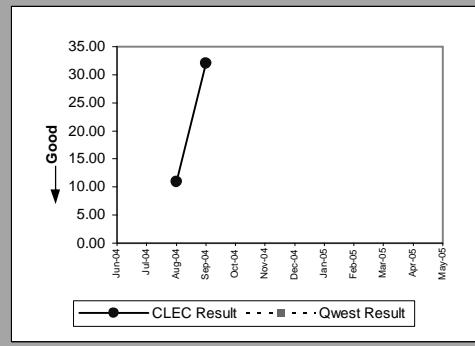

Unbundled Loop Analog(Parity)									
Date	CLEC Num	CLEC Denom	CLEC Result	Standard Dev.	Qwest Num	Qwest Denom	Qwest Result	Mod Z Scr	Parity Scr
Jun-04	32.00	1	32.00		13539.00	287	47.17	-0.261764	-1.159141
Jul-04	137.00	21	6.52	11.54	15949.00	430	37.09	-2.541969	-2.545407
Aug-04	116.00	6	19.33	29.19	20950.00	508	41.24	-0.947208	-1.575862
Sep-04	317.00	31	10.23	18.97	13430.00	337	39.85	-2.72031	-2.653831
Oct-04	346.00	23	15.04	28.19	6477.00	248	26.12	-1.968371	-2.196684
Nov-04	605.00	23	26.30	33.12	7622.00	259	29.43	-0.463677	-1.281896
Dec-04	309.00	11	28.09	32.39	4564.00	174	26.23	0.191782	-0.83177
Jan-05	503.00	20	25.15	34.99	3576.00	148	24.16	0.123646	-0.88192
Feb-05	530.00	13	40.77	50.21	4719.00	147	32.10	0.78792	-0.511837
Mar-05	655.00	40	16.38	41.11	6646.00	181	36.72	-2.803349	-2.704315
Apr-05	728.00	20	36.40	63.93	6089.00	189	32.22	0.502806	-0.719055
May-05	919.00	18	51.06	73.00	5444.00	239	22.78	3.841029	0.749798

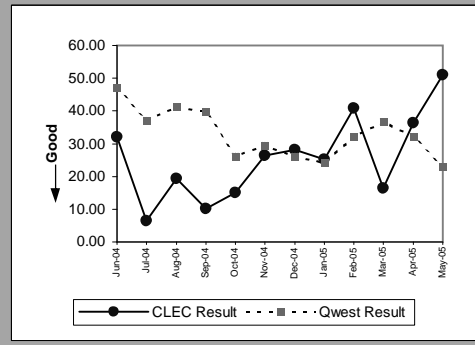

OP-15A - Interval for Pending Orders Delayed Past Due Date

Unbundled Loop - 2 Wire Non-Loaded(Parity)									
Date	CLEC Num	CLEC Denom	CLEC Result	Standard Dev.	Qwest Num	Qwest Denom	Qwest Result	Mod Z Scr	Parity Scr
Jun-04	2278.00	12	189.83	136.58	1693.00	20	84.65	3.58417	0.438194
Jul-04	2582.00	18	143.44	148.26	1976.00	22	89.82	1.900062	-0.028368
Aug-04	2797.00	23	121.61	152.24	2087.00	16	130.44	-0.289291	-1.175877
Sep-04	2442.00	24	101.75	147.40	2134.00	18	118.56	-0.500864	-1.304504
Oct-04	2688.00	22	122.18	158.00	1526.00	13	117.38	0.124328	-0.888126
Nov-04	3049.00	23	132.57	160.66	1702.00	13	130.92	0.040389	-0.931277
Dec-04	2481.00	20	124.05	128.04	1882.00	12	156.83	-0.725177	-1.440876
Jan-05	2402.00	21	114.38	125.47	1675.00	11	152.27	-0.698719	-1.424791
Feb-05	2706.00	23	117.65	129.21	1938.00	15	129.20	-0.24207	-1.147168
Mar-05	3114.00	21	148.29	133.48	1830.00	14	130.71	0.319212	-0.77556
Apr-05	3516.00	23	152.87	138.07	2062.00	14	147.29	0.100753	-0.957295
May-05	3801.00	21	181.00	138.96	875.00	9	97.22	1.420816	-0.424696

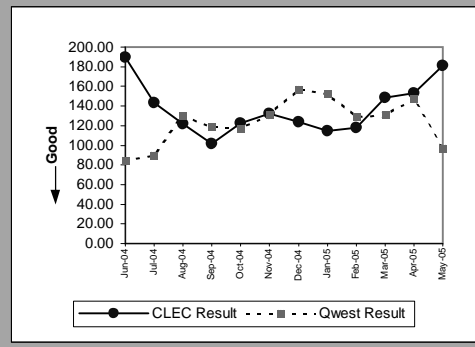

Unbundled Loop - DS1 Capable(Parity)									
Date	CLEC Num	CLEC Denom	CLEC Result	Standard Dev.	Qwest Num	Qwest Denom	Qwest Result	Mod Z Scr	Parity Scr
Jun-04	356.00	6	59.33	118.94	2121.00	47	45.13	0.45742	-0.695093
Jul-04	371.00	3	123.67	173.62	1808.00	42	43.05	2.016267	-0.059835
Aug-04	429.00	9	47.67	113.02	2068.00	67	30.87	0.840474	-0.589939
Sep-04	118.00	4	29.50	29.10	2413.00	67	36.01	-0.207533	-1.126171
Oct-04	134.00	3	44.67	46.76	1612.00	39	41.33	0.088539	-0.74092
Nov-04	131.00	2	65.50	70.00	1318.00	49	26.90	1.535905	-0.288689
Dec-04	154.00	4	38.50	65.94	304.00	8	38.00	0.023525	-0.975611
Jan-05	203.00	4	50.75	73.77	498.00	14	35.57	0.620908	-0.509731
Feb-05	262.00	3	87.33	80.70	609.00	15	40.60	1.703685	-0.188607
Mar-05	340.00	4	85.00	83.12	690.00	15	46.00	1.267714	-0.334958
Apr-05	294.00	2	147.00	107.48	741.00	15	49.40	2.04633	-0.039144
May-05	362.00	4	90.50	108.91	983.00	40	24.58	3.821558	0.171433

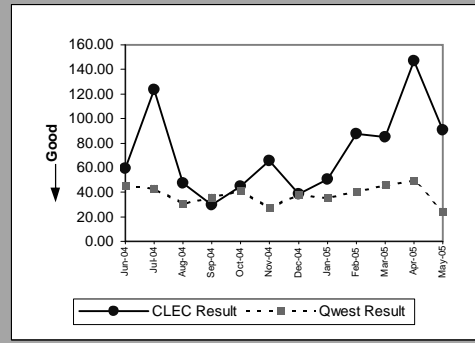

Unbundled Loop ISDN Capable(Parity)									
Date	CLEC Num	CLEC Denom	CLEC Result	Standard Dev.	Qwest Num	Qwest Denom	Qwest Result	Mod Z Scr	Parity Scr
Jun-04	5.00	1	5.00		1693.00	20	84.65	-0.967169	-1.587997
Jul-04	33.00	4	8.25	12.58	1976.00	22	89.82	-1.689849	-2.027356
Aug-04	71.00	2	35.50	19.09	2087.00	16	130.44	-1.350263	-1.820902
Sep-04									
Oct-04									
Nov-04	12.00	1	12.00		1637.00	11	148.82	-1.101448	-1.669633
Dec-04	2.00	1	2.00		1801.00	10	180.10	-1.389077	-1.844499
Jan-05									
Feb-05									
Mar-05	5.00	2	2.50	0.71	1830.00	14	130.71	-1.063132	-1.646339
Apr-05									
May-05	1.00	1	1.00	0.00	875.00	9	97.22	-0.616787	-1.37498

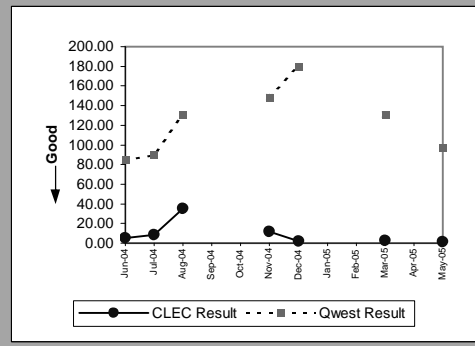

Qwest DSL(Parity)									
Date	CLEC Num	CLEC Denom	CLEC Result	Standard Dev.	Qwest Num	Qwest Denom	Qwest Result	Mod Z Scr	Parity Scr
Jun-04									
Jul-04									
Aug-04									
Sep-04									
Oct-04	4.00	1	4.00		2472.00	51	48.47	-0.617862	-1.375633
Nov-04									
Dec-04									
Jan-05	0.00	1	0.00		1532.00	34	45.06	-0.553173	-1.336305
Feb-05									
Mar-05									
Apr-05									
May-05	16.00	1	16.00	0.00	1994.00	82	24.32	-0.129422	-1.078683

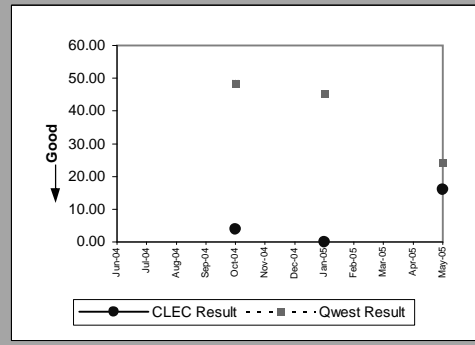

OP-15A - Interval for Pending Orders Delayed Past Due Date

Dark Fiber - Loop(Diagnostic)									
Date	CLEC Num	CLEC Denom	CLEC Result	Standard Dev.	Qwest Num	Qwest Denom	Qwest Result	Mod Z Scr	Parity Scr
Jun-04									
Jul-04									
Aug-04									
Sep-04									
Oct-04									
Nov-04	7.00	1	7.00						
Dec-04	29.00	1	29.00						
Jan-05	51.00	1	51.00						
Feb-05	71.00	1	71.00						
Mar-05									
Apr-05									
May-05									

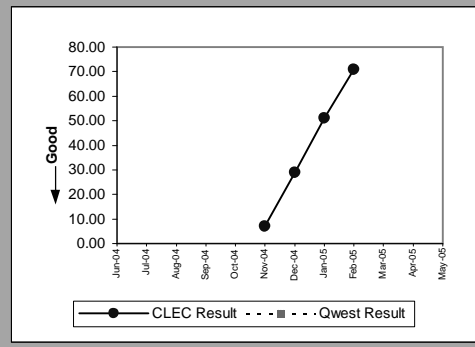

OP-15A - Interval for Pending Orders Delayed Past Due Date

Enhanced Extended Loops (EELs)(Diagnostic)					
Date	Num	Denom	CLEC Result	Standard Dev	
Jun-04	1744.00	7	249.14	48.01	
Jul-04	1898.00	7	271.14	48.01	
Aug-04	587.00	6	97.83	144.48	
Sep-04	695.00	6	115.83	147.08	
Oct-04	905.00	6	150.83	137.90	
Nov-04	818.00	3	272.67	130.54	
Dec-04	900.00	5	180.00	182.14	
Jan-05	1059.00	4	264.75	148.80	
Feb-05	1145.00	5	229.00	179.29	
Mar-05	1241.00	7	177.29	193.77	
Apr-05	1315.00	4	328.75	148.80	
May-05	723.00	3	241.00	251.81	

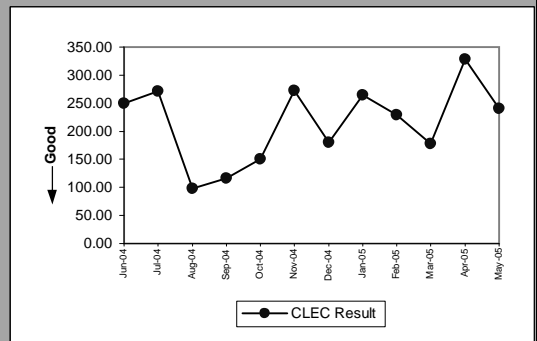

OP-15B - Count of Pending Orders Delayed for Facilities Reasons

Residence(Diagnostic)	
Date	CLEC Order Count
Jun-04	1
Jul-04	0
Aug-04	0
Sep-04	0
Oct-04	1
Nov-04	0
Dec-04	0
Jan-05	1
Feb-05	0
Mar-05	0
Apr-05	1
May-05	2

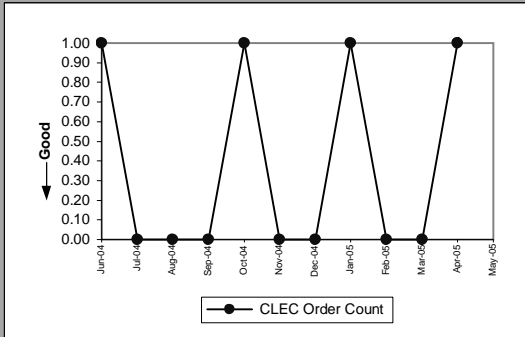

Business(Parity)	
Date	CLEC Order Count
Jun-04	0
Jul-04	0
Aug-04	0
Sep-04	0
Oct-04	0
Nov-04	0
Dec-04	0
Jan-05	0
Feb-05	2
Mar-05	0
Apr-05	0
May-05	0

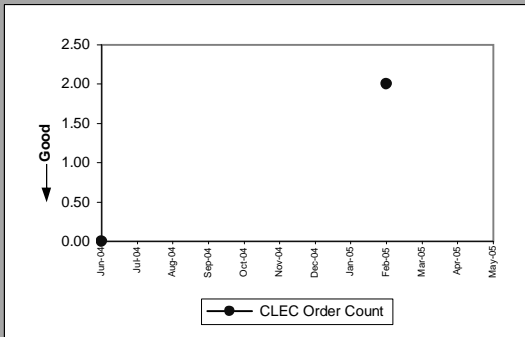

UNE - P (POTS)(Diagnostic)	
Date	CLEC Order Count
Jun-04	5
Jul-04	6
Aug-04	4
Sep-04	2
Oct-04	5
Nov-04	5
Dec-04	2
Jan-05	0
Feb-05	0
Mar-05	0
Apr-05	0
May-05	0

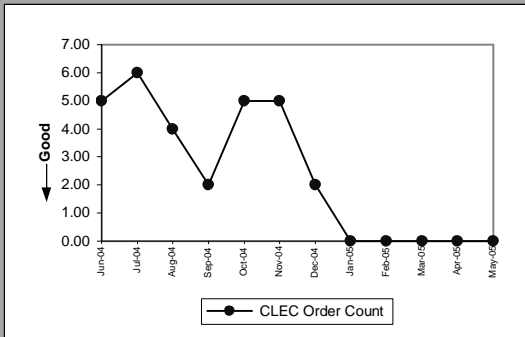

Line Sharing(Parity)	
Date	CLEC Order Count
Jun-04	0
Jul-04	1
Aug-04	2
Sep-04	1
Oct-04	1
Nov-04	2
Dec-04	1
Jan-05	1
Feb-05	1
Mar-05	1
Apr-05	1
May-05	0

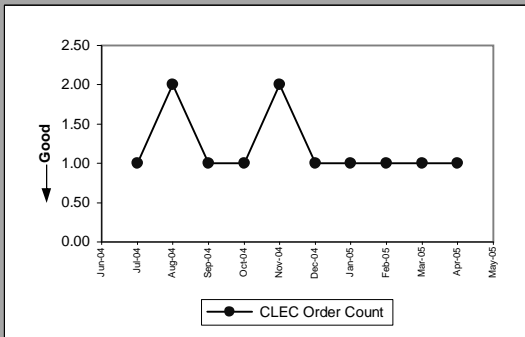

OP-15B - Count of Pending Orders Delayed for Facilities Reasons

Line Splitting(Parity)	
Date	CLEC Order Count
Jun-04	0
Jul-04	
Aug-04	1
Sep-04	1
Oct-04	
Nov-04	
Dec-04	
Jan-05	
Feb-05	
Mar-05	
Apr-05	
May-05	

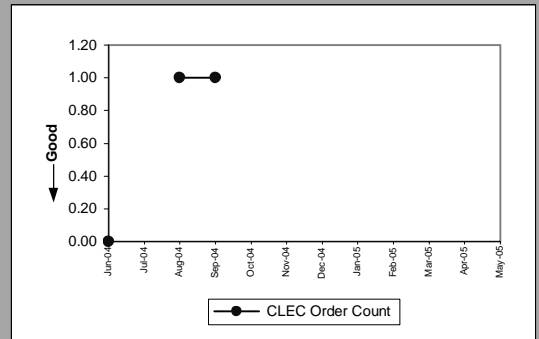

OP-15B - Count of Pending Orders Delayed for Facilities Reasons

ISDN Primary(Parity)	
Date	CLEC Order Count
Jun-04	
Jul-04	
Aug-04	
Sep-04	
Oct-04	
Nov-04	
Dec-04	
Jan-05	
Feb-05	
Mar-05	
Apr-05	0
May-05	

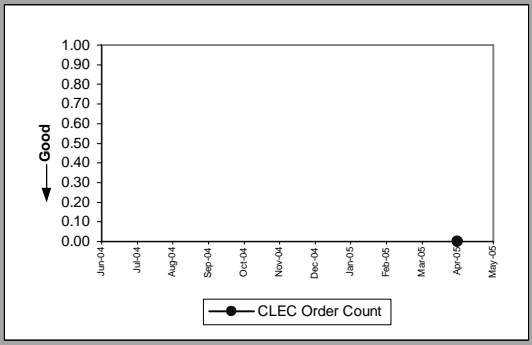

DS0(Parity)	
Date	CLEC Order Count
Jun-04	
Jul-04	
Aug-04	
Sep-04	
Oct-04	0
Nov-04	
Dec-04	
Jan-05	
Feb-05	
Mar-05	
Apr-05	
May-05	

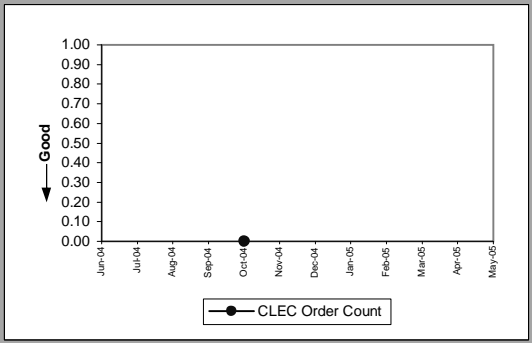

OP-15B - Count of Pending Orders Delayed for Facilities Reasons

LIS Trunk(Diagnostic)	
Date	CLEC Order Count
Jun-04	
Jul-04	
Aug-04	
Sep-04	
Oct-04	0
Nov-04	
Dec-04	
Jan-05	
Feb-05	
Mar-05	
Apr-05	0
May-05	

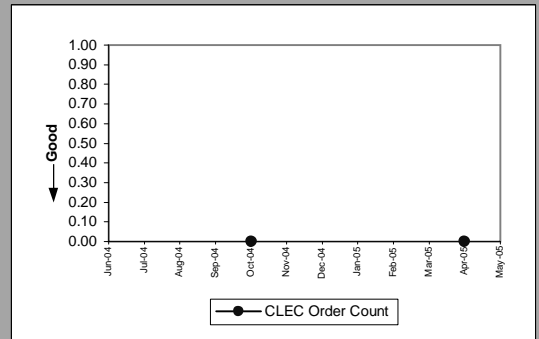

UDIT Above DS1 Level(Diagnostic)	
Date	CLEC Order Count
Jun-04	
Jul-04	
Aug-04	
Sep-04	
Oct-04	
Nov-04	
Dec-04	
Jan-05	0
Feb-05	
Mar-05	
Apr-05	
May-05	

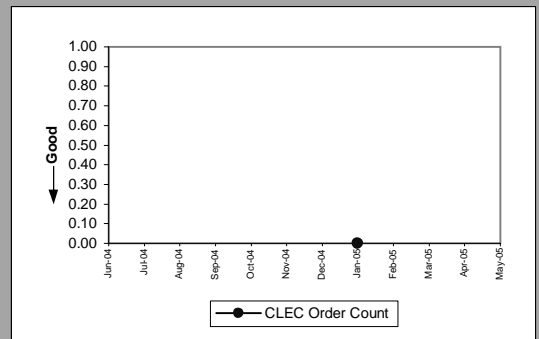

Dark Fiber - IOF(Diagnostic)	
Date	CLEC Order Count
Jun-04	
Jul-04	
Aug-04	1
Sep-04	1
Oct-04	
Nov-04	
Dec-04	
Jan-05	
Feb-05	
Mar-05	
Apr-05	
May-05	

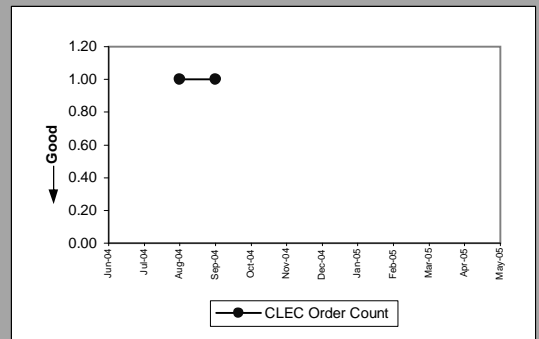

Unbundled Loop Analog(Diagnostic)	
Date	CLEC Order Count
Jun-04	1
Jul-04	1
Aug-04	4
Sep-04	5
Oct-04	10
Nov-04	15
Dec-04	6
Jan-05	7
Feb-05	11
Mar-05	8
Apr-05	10
May-05	9

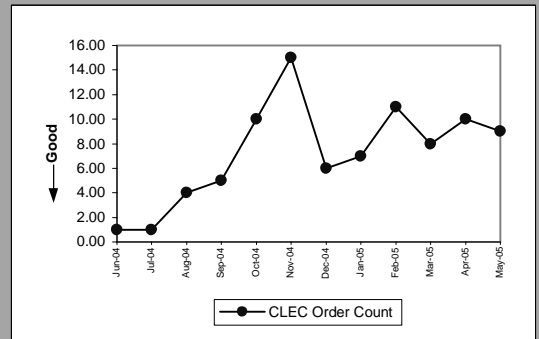

OP-15B - Count of Pending Orders Delayed for Facilities Reasons

Unbundled Loop - 2 Wire Non-Loaded(Diagnostic)	
Date	CLEC Order Count
Jun-04	12
Jul-04	18
Aug-04	21
Sep-04	22
Oct-04	20
Nov-04	20
Dec-04	14
Jan-05	20
Feb-05	19
Mar-05	20
Apr-05	20
May-05	20

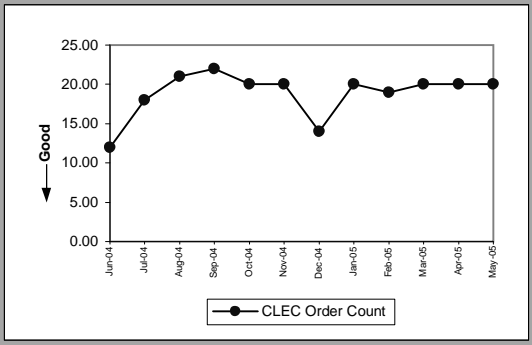

Unbundled Loop - DS1 Capable(Diagnostic)	
Date	CLEC Order Count
Jun-04	5
Jul-04	2
Aug-04	5
Sep-04	2
Oct-04	2
Nov-04	1
Dec-04	3
Jan-05	3
Feb-05	3
Mar-05	3
Apr-05	2
May-05	3

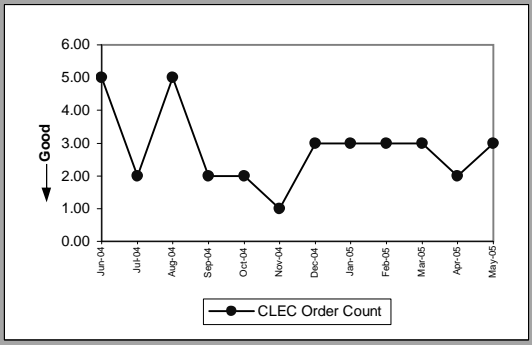

Unbundled Loop ISDN Capable(Diagnostic)	
Date	CLEC Order Count
Jun-04	1
Jul-04	3
Aug-04	2
Sep-04	0
Oct-04	0
Nov-04	0
Dec-04	0
Jan-05	0
Feb-05	0
Mar-05	1
Apr-05	0
May-05	1

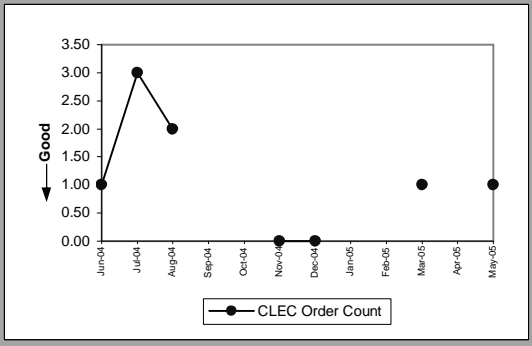

Qwest DSL(Parity)	
Date	CLEC Order Count
Jun-04	0
Jul-04	0
Aug-04	0
Sep-04	0
Oct-04	0
Nov-04	0
Dec-04	0
Jan-05	0
Feb-05	0
Mar-05	0
Apr-05	0
May-05	0

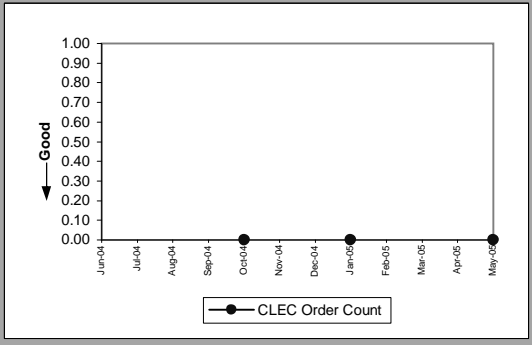

OP-15B - Count of Pending Orders Delayed for Facilities Reasons

Dark Fiber - Loop(Diagnostic)	
Date	CLEC Order Count
Jun-04	
Jul-04	
Aug-04	
Sep-04	
Oct-04	
Nov-04	0
Dec-04	0
Jan-05	0
Feb-05	0
Mar-05	
Apr-05	
May-05	

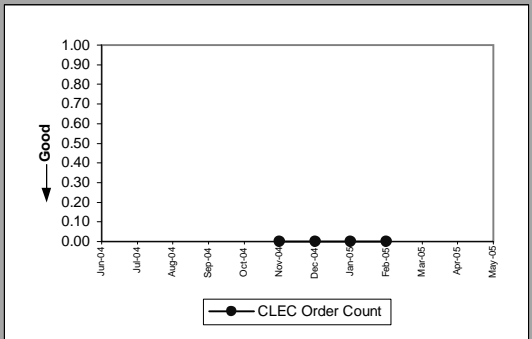

Enhanced Extended Loops (EELs)(Diagnostic)	
Date	CLEC Order Count
Jun-04	7
Jul-04	7
Aug-04	3
Sep-04	2
Oct-04	3
Nov-04	3
Dec-04	4
Jan-05	4
Feb-05	4
Mar-05	4
Apr-05	4
May-05	3

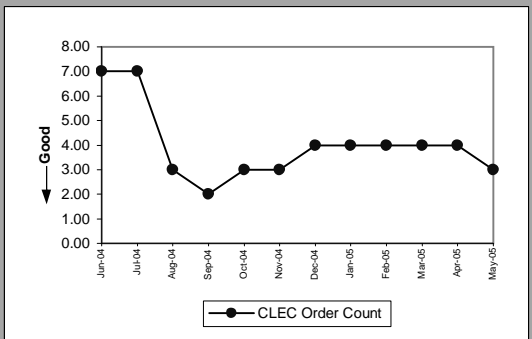

OP-17 - Timeliness of Disconnects associated with LNP Orders

Timeliness of Disconnects associated with LNP Orders(Percent)(OP-17A)(Benchmark)					
Date	CLEC Num	CLEC Denom	CLEC Result	CLEC Std Dev	
Jun-04	5750	5750	100.00%	0.00%	
Jul-04	5212	5212	100.00%	0.00%	
Aug-04	4775	4818	99.11%	9.40%	
Sep-04	3030	3030	100.00%	0.00%	
Oct-04	6792	6792	100.00%	0.00%	
Nov-04	10584	10588	99.96%	1.94%	
Dec-04	1515	1515	100.00%	0.00%	
Jan-05	2515	2525	99.60%	6.28%	
Feb-05	10931	10931	100.00%	0.00%	
Mar-05	26477	26477	100.00%	0.00%	
Apr-05	3969	3969	100.00%	0.00%	
May-05	3089	3089	100.00%	0.00%	

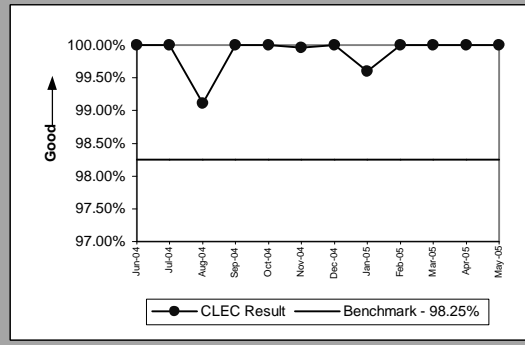

Timeliness of Disconnects associated with LNP Orders(Percent)(OP-17B)(Diagnostic)					
Date	CLEC Num	CLEC Denom	CLEC Result	CLEC Std Dev	
Jun-04	5750	5750	100.00%	0.00%	
Jul-04	5212	5212	100.00%	0.00%	
Aug-04	4818	4818	100.00%	0.00%	
Sep-04	3030	3030	100.00%	0.00%	
Oct-04	6792	6792	100.00%	0.00%	
Nov-04	10588	10588	100.00%	0.00%	
Dec-04	1515	1515	100.00%	0.00%	
Jan-05	2525	2525	100.00%	0.00%	
Feb-05	10931	10931	100.00%	0.00%	
Mar-05	26477	26477	100.00%	0.00%	
Apr-05	3969	3969	100.00%	0.00%	
May-05	3089	3089	100.00%	0.00%	

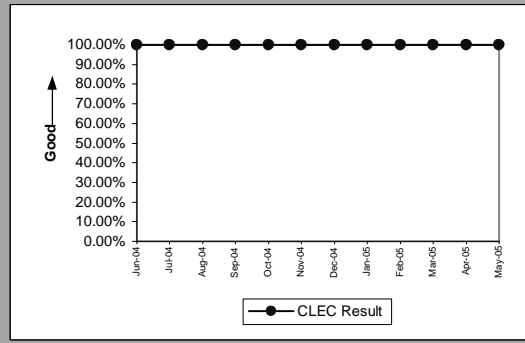

MR-2 - Calls Answered within 20 Seconds - Interconnect Repair Center (Percent)

Calls Answered within 20 seconds - Interconnect Repair Center(Percent)(MR-2)(Diagnostic)						
Date	CLEC Num	CLEC Denom	CLEC Result	Qwest Num	Qwest Denom	Qwest Result
Jun-04	13638	15794	86.35%	475982	584044	81.50%
Jul-04	12757	14966	85.24%	483042	591846	81.62%
Aug-04	13532	15332	88.26%	509074	629893	80.82%
Sep-04	12190	13763	88.57%	456267	550489	82.88%
Oct-04	11357	13653	83.18%	421259	525922	80.10%
Nov-04	17899	21424	83.55%	361912	448953	80.61%
Dec-04	10104	11386	88.74%	360438	418959	86.03%
Jan-05	10338	11243	91.95%	359961	432733	83.18%
Feb-05	9923	10805	91.84%	302532	371933	81.34%
Mar-05	10851	11952	90.79%	315383	386135	81.68%
Apr-05	10818	12115	89.29%	317198	386322	82.11%
May-05	10995	12227	89.92%	336733	408419	82.45%

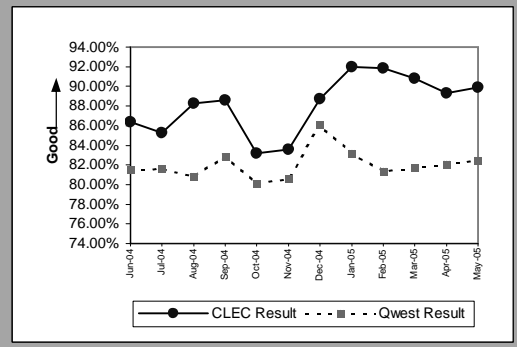

MR-3A - Out of Service Cleared within 24 Hours (Percent) - Dispatches within MSAs

Residence(Parity)									
Date	CLEC Num	CLEC Denom	CLEC Result	CLEC Std Dev	Qwest Num	Qwest Denom	Qwest Result	Mod Z Scr	Parity Scr
Jun-04	31	34	91.18%	28.36%	7591	9148	82.98%	-1.269402	-1.771742
Jul-04	29	35	82.86%	37.69%	6775	8145	83.18%	0.050934	-0.942835
Aug-04	27	38	71.05%	45.35%	7536	11108	67.84%	-0.422879	-1.257092
Sep-04	32	35	91.43%	27.99%	6787	8761	77.47%	-1.972888	-2.199431
Oct-04	47	52	90.38%	29.48%	7212	8540	84.45%	-1.177424	-1.715823
Nov-04	31	43	72.09%	44.85%	6274	7657	81.94%	1.673449	-0.027685
Dec-04	28	42	66.67%	47.14%	6477	8422	76.91%	1.570626	-0.07628
Jan-05	37	43	86.05%	34.65%	6651	8576	77.55%	-1.331462	-1.809471
Feb-05	34	36	94.44%	22.91%	5388	6123	88.00%	-1.186956	-1.721618
Mar-05	50	53	94.34%	23.11%	7011	7858	89.22%	-1.197559	-1.728064
Apr-05	32	38	84.21%	36.46%	5889	6902	85.32%	0.193275	-0.856989
May-05	35	41	85.37%	0.00%	6381	8186	77.95%	-1.142478	-1.694577

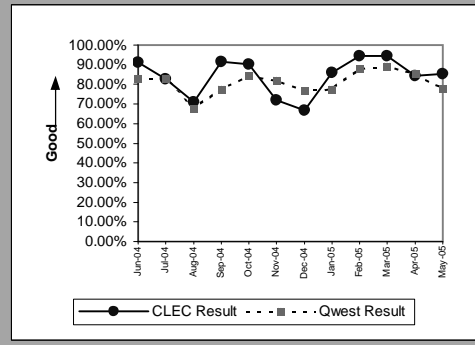

Business(Parity)									
Date	CLEC Num	CLEC Denom	CLEC Result	CLEC Std Dev	Qwest Num	Qwest Denom	Qwest Result	Mod Z Scr	Parity Scr
Jun-04	13	14	92.86%	25.75%	926	1041	88.95%	-0.462906	-1.281427
Jul-04	8	8	100.00%	0.00%	766	894	85.68%	-1.151068	-1.6998
Aug-04	8	9	88.89%	31.43%	897	1132	79.24%	-0.710857	-1.432171
Sep-04	2	3	66.67%	47.14%	843	1007	83.71%	0.798482	-0.57851
Oct-04	8	8	100.00%	0.00%	955	1069	89.34%	-0.973591	-1.591902
Nov-04	9	10	90.00%	30.00%	785	896	87.61%	-0.227986	-1.138605
Dec-04	11	13	84.62%	36.08%	839	978	85.79%	0.120215	-0.892512
Jan-05	5	6	83.33%	37.27%	917	1081	84.83%	0.101833	-0.900177
Feb-05	6	7	85.71%	34.99%	683	742	92.05%	0.616555	-0.63914
Mar-05	7	9	77.78%	41.57%	895	976	91.70%	1.507155	-0.218498
Apr-05	4	4	100.00%	0.00%	848	951	89.17%	-0.695567	-1.422875
May-05	5	7	71.43%	0.00%	888	1052	84.41%	0.943714	-0.466695

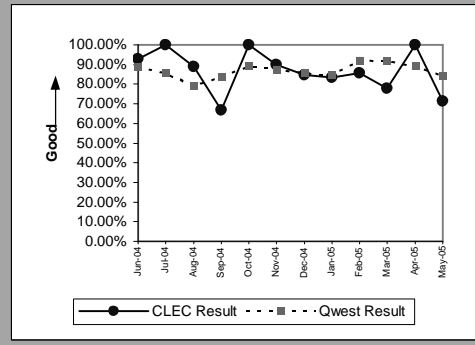

Centrex(Parity)									
Date	CLEC Num	CLEC Denom	CLEC Result	CLEC Std Dev	Qwest Num	Qwest Denom	Qwest Result	Mod Z Scr	Parity Scr
Jun-04	1	1	100.00%	0.00%	69	72	95.83%	-0.207081	-1.125896
Jul-04									
Aug-04	1	1	100.00%	0.00%	58	64	90.63%	-0.31915	-1.194029
Sep-04	1	1	100.00%	0.00%	64	69	92.75%	-0.277505	-1.168711
Oct-04									
Nov-04									
Dec-04									
Jan-05									
Feb-05									
Mar-05	1	2	50.00%	50.00%	45	46	97.83%	4.540354	0.097188
Apr-05									
May-05	0	1	0.00%	0.00%	43	50	86.00%	2.45406	-0.115721

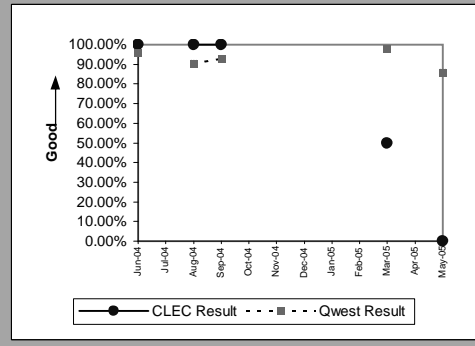

Centrex 21(Parity)									
Date	CLEC Num	CLEC Denom	CLEC Result	CLEC Std Dev	Qwest Num	Qwest Denom	Qwest Result	Mod Z Scr	Parity Scr
Jun-04									
Jul-04									
Aug-04									
Sep-04	2	2	100.00%	0.00%	74	88	84.09%	-0.608252	-1.369791
Oct-04									
Nov-04									
Dec-04	2	2	100.00%	0.00%	68	73	93.15%	-0.378335	-1.230011
Jan-05	1	2	50.00%	50.00%	72	85	84.71%	1.347873	-0.392624
Feb-05	1	1	100.00%	0.00%	68	78	87.18%	-0.381048	-1.231661
Mar-05	4	4	100.00%	0.00%	90	96	93.75%	-0.505964	-1.307605
Apr-05	2	2	100.00%	0.00%	75	91	82.42%	-0.646135	-1.392822
May-05	3	3	100.00%	0.00%	68	89	76.40%	-0.94671	-1.575559

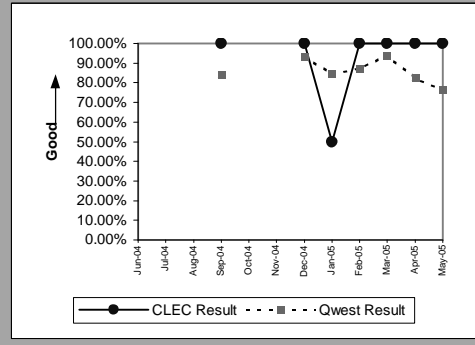

MR-3A - Out of Service Cleared within 24 Hours (Percent) - Dispatches within MSAs

PBX(Parity)									
Date	CLEC Num	CLEC Denom	CLEC Result	CLEC Std Dev	Qwest Num	Qwest Denom	Qwest Result	Mod Z Scr	Parity Scr
Jun-04	1	1	100.00%	0.00%	28	29	96.55%	-0.185806	-1.112962
Jul-04									
Aug-04									
Sep-04									
Oct-04	2	2	100.00%	0.00%	18	19	94.74%	-0.317063	-1.192761
Nov-04									
Dec-04									
Jan-05									
Feb-05									
Mar-05									
Apr-05									
May-05									

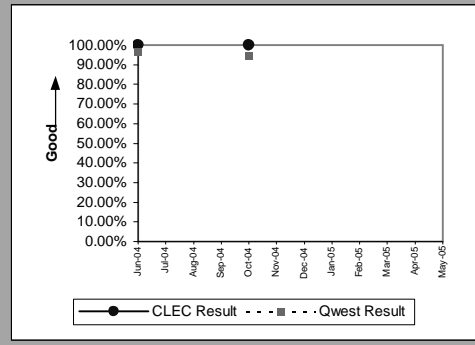

UNE - P (POTS)(Parity)									
Date	CLEC Num	CLEC Denom	CLEC Result	CLEC Std Dev	Qwest Num	Qwest Denom	Qwest Result	Mod Z Scr	Parity Scr
Jun-04	554	578	95.85%	19.95%	8517	10189	83.59%	-7.740305	-5.705771
Jul-04	549	582	94.33%	23.13%	7541	9039	83.43%	-6.856283	-5.168324
Aug-04	368	429	85.78%	34.92%	8433	12240	68.90%	-7.425368	-5.514303
Sep-04	372	412	90.29%	29.61%	7630	9768	78.11%	-5.856401	-4.560439
Oct-04	362	390	92.82%	25.81%	8167	9609	84.99%	-4.242952	-3.579532
Nov-04	329	357	92.16%	26.88%	7059	8553	82.53%	-4.69246	-3.852813
Dec-04	353	394	89.59%	30.53%	7316	9400	77.83%	-5.507235	-4.348161
Jan-05	31	31	100.00%	0.00%	7568	9657	78.37%	-2.920543	-2.775564
Feb-05	19	21	90.48%	29.35%	6071	6865	88.43%	-0.292163	-1.177622
Mar-05	20	20	100.00%	0.00%	7906	8834	89.50%	-1.530451	-1.930448
Apr-05	11	12	91.67%	27.64%	6737	7853	85.79%	-0.582698	-1.354255
May-05	11	11	100.00%	0.00%	7269	9238	78.69%	-1.725136	-2.048809

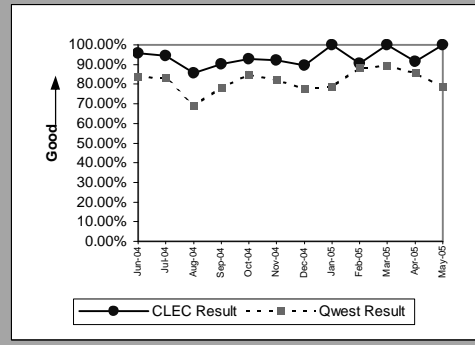

UNE P (Centrex)(Parity)									
Date	CLEC Num	CLEC Denom	CLEC Result	CLEC Std Dev	Qwest Num	Qwest Denom	Qwest Result	Mod Z Scr	Parity Scr
Jun-04	14	14	100.00%	0.00%	69	72	95.83%	-0.713867	-1.434
Jul-04	13	14	92.86%	25.75%	48	53	90.57%	-0.260843	-1.158582
Aug-04	10	11	90.91%	28.75%	58	64	90.63%	-0.029861	-1.018154
Sep-04	12	12	100.00%	0.00%	64	69	92.75%	-0.89365	-1.543301
Oct-04	8	9	88.89%	31.43%	53	59	89.83%	0.087058	-0.946559
Nov-04	10	11	90.91%	28.75%	57	59	96.61%	0.959246	-0.570997
Dec-04	15	15	100.00%	0.00%	62	86	72.09%	-2.223535	-2.351813
Jan-05	6	6	100.00%	0.00%	65	77	84.42%	-1.013715	-1.616295
Feb-05									
Mar-05									
Apr-05									
May-05									

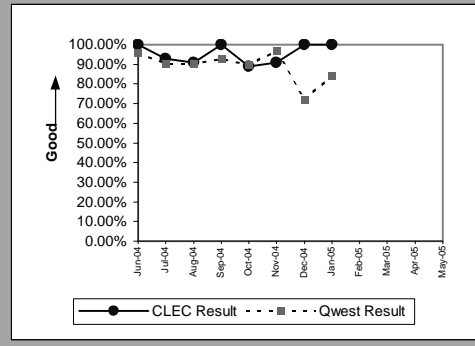

UNE P (Centrex 21)(Parity)									
Date	CLEC Num	CLEC Denom	CLEC Result	CLEC Std Dev	Qwest Num	Qwest Denom	Qwest Result	Mod Z Scr	Parity Scr
Jun-04	3	3	100.00%	0.00%	105	108	97.22%	-0.288787	-1.17557
Jul-04	5	7	71.43%	45.18%	109	116	93.97%	2.431735	0.063216
Aug-04	3	3	100.00%	0.00%	80	95	84.21%	-0.738431	-1.448934
Sep-04	1	1	100.00%	0.00%	74	88	84.09%	-0.432508	-1.262946
Oct-04	2	2	100.00%	0.00%	92	99	92.93%	-0.386213	-1.234801
Nov-04	4	4	100.00%	0.00%	90	104	86.54%	-0.774065	-1.470598
Dec-04	4	5	80.00%	40.00%	68	73	93.15%	1.12624	-0.469902
Jan-05	1	1	100.00%	0.00%	72	85	84.71%	-0.422441	-1.256826
Feb-05									
Mar-05									
Apr-05									
May-05									

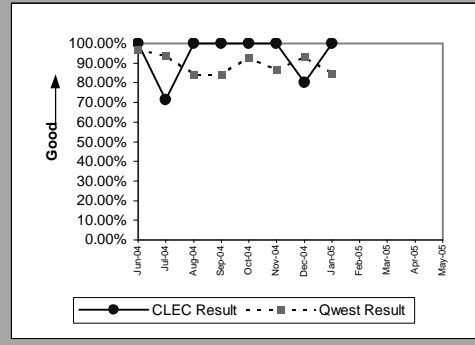

MR-3A - Out of Service Cleared within 24 Hours (Percent) - Dispatches within MSAs

Line Sharing(Parity)									
Date	CLEC Num	CLEC Denom	CLEC Result	CLEC Std Dev	Qwest Num	Qwest Denom	Qwest Result	Mod Z Scr	Parity Scr
Jun-04	12	15	80.00%	40.00%	8517	10189	83.59%	0.375153	-0.749599
Jul-04	7	10	70.00%	45.83%	7541	9039	83.43%	1.141303	-0.355016
Aug-04	4	5	80.00%	40.00%	8433	12240	68.90%	-0.536208	-1.325991
Sep-04	4	14	28.57%	45.18%	7630	9768	78.11%	4.479766	1.356515
Oct-04	10	16	62.50%	48.41%	8167	9609	84.99%	2.517184	0.333209
Nov-04	6	10	60.00%	48.99%	7059	8553	82.53%	1.875539	0.007113
Dec-04	5	8	62.50%	48.41%	7316	9400	77.83%	1.04337	-0.406916
Jan-05	5	9	55.56%	49.69%	7568	9657	78.37%	1.661398	-0.088961
Feb-05	3	4	75.00%	43.30%	6071	6865	88.43%	0.839869	-0.548793
Mar-05	2	2	100.00%	0.00%	7906	8834	89.50%	-0.484464	-1.294533
Apr-05	3	4	75.00%	43.30%	6737	7853	85.79%	0.617825	-0.645412
May-05	3	4	75.00%	0.00%	7269	9238	78.69%	0.179967	-0.863063

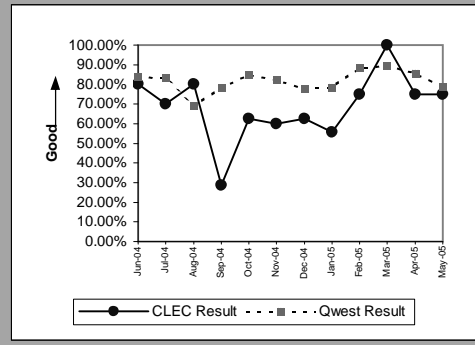

Line Splitting(Parity)									
Date	CLEC Num	CLEC Denom	CLEC Result	CLEC Std Dev	Qwest Num	Qwest Denom	Qwest Result	Mod Z Scr	Parity Scr
Jun-04	5	6	83.33%	37.27%	16	25	64.00%	-0.885993	-1.538645
Jul-04	5	5	100.00%	0.00%	13	20	65.00%	-1.467599	-1.892237
Aug-04	3	5	60.00%	48.99%	3	3	100.00%		-0.399147
Sep-04	4	6	66.67%	47.14%	3	12	25.00%	-1.924501	-2.170013
Oct-04	3	3	100.00%	0.00%	14	21	66.67%	-1.145644	-1.696502
Nov-04	4	4	100.00%	0.00%	30	47	63.83%	-1.445299	-1.878679
Dec-04	3	4	75.00%	43.30%	39	68	57.35%	-0.693535	-1.421639
Jan-05	0	2	0.00%	0.00%	13	24	54.17%	1.477098	-0.237393
Feb-05	4	4	100.00%	0.00%	1	2	50.00%	-1.154701	-1.702008
Mar-05	9	13	69.23%	46.15%	19	28	67.86%	-0.087637	-1.053279
Apr-05	1	3	33.33%	47.14%	10	13	76.92%	1.615249	-0.243939
May-05									

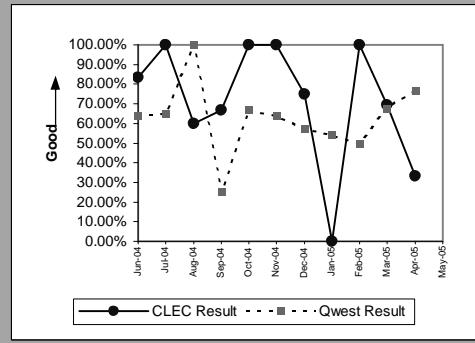

MR-3B - Out of Service Cleared within 24 Hours (Percent) - Dispatches outside MSAs

Residence(Parity)									
Date	CLEC Num	CLEC Denom	CLEC Result	CLEC Std Dev	Qwest Num	Qwest Denom	Qwest Result	Mod Z Scr	Parity Scr
Jun-04	3	5	60.00%	48.99%	1712	2112	81.06%	1.200479	-0.355124
Jul-04	1	1	100.00%	0.00%	1570	1906	82.37%	-0.462494	-1.281176
Aug-04	4	5	80.00%	40.00%	1876	2632	71.28%	-0.430693	-1.261843
Sep-04	1	3	33.33%	47.14%	1556	1958	79.47%	1.97678	-0.04193
Oct-04	5	6	83.33%	37.27%	1752	2080	84.23%	0.06023	-0.920146
Nov-04	6	6	100.00%	0.00%	1436	1789	80.27%	-1.212436	-1.737109
Dec-04	7	7	100.00%	0.00%	1576	1893	83.25%	-1.184402	-1.720065
Jan-05	9	9	100.00%	0.00%	1470	1924	76.40%	-1.663325	-2.01123
Feb-05	9	10	90.00%	30.00%	1108	1348	82.20%	-0.64274	-1.390758
Mar-05	4	6	66.67%	47.14%	1778	2018	88.11%	1.619992	-0.177147
Apr-05	10	11	90.91%	28.75%	1471	1708	86.12%	-0.457603	-1.278203
May-05	4	6	66.67%	0.00%	1593	2027	78.59%	0.710882	-0.586342

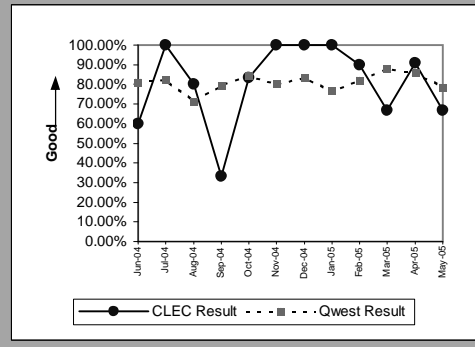

Business(Parity)									
Date	CLEC Num	CLEC Denom	CLEC Result	CLEC Std Dev	Qwest Num	Qwest Denom	Qwest Result	Mod Z Scr	Parity Scr
Jun-04	1	1	100.00%	0.00%	223	245	91.02%	-0.313454	-1.190567
Jul-04	2	3	66.67%	47.14%	178	202	88.12%	1.139898	-0.447749
Aug-04	1	1	100.00%	0.00%	230	272	84.56%	-0.426544	-1.25932
Sep-04	1	1	100.00%	0.00%	207	238	86.97%	-0.386176	-1.234778
Oct-04									
Nov-04	3	3	100.00%	0.00%	201	218	92.20%	-0.500287	-1.304153
Dec-04									
Jan-05	1	2	50.00%	50.00%	186	212	87.74%	1.619283	-0.297496
Feb-05	1	1	100.00%	0.00%	127	147	86.39%	-0.395495	-1.240444
Mar-05									
Apr-05	1	1	100.00%	0.00%	169	177	95.48%	-0.216959	-1.131902
May-05	2	2	100.00%	0.00%	200	231	86.58%	-0.554382	-1.33704

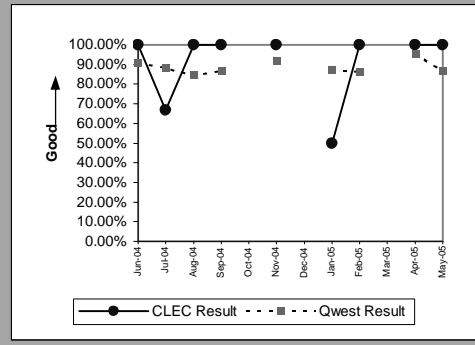

PBX(Parity)									
Date	CLEC Num	CLEC Denom	CLEC Result	CLEC Std Dev	Qwest Num	Qwest Denom	Qwest Result	Mod Z Scr	Parity Scr
Jun-04									
Jul-04									
Aug-04									
Sep-04									
Oct-04									
Nov-04									
Dec-04	1	1	100.00%	0.00%	3	3	100.00%		
Jan-05									
Feb-05	1	1	100.00%	0.00%	5	5	100.00%		
Mar-05									
Apr-05									
May-05	2	2	100.00%	0.00%	3	3	100.00%		

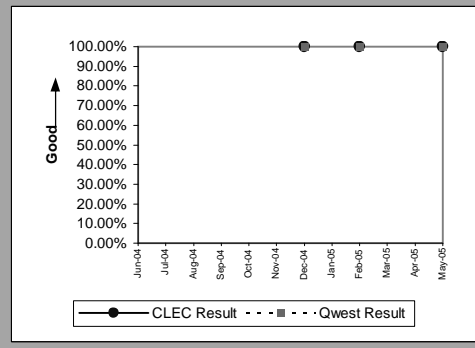

UNE - P (POTS)(Parity)									
Date	CLEC Num	CLEC Denom	CLEC Result	CLEC Std Dev	Qwest Num	Qwest Denom	Qwest Result	Mod Z Scr	Parity Scr
Jun-04	112	119	94.12%	23.53%	1935	2357	82.10%	-3.337405	-3.028998
Jul-04	126	133	94.74%	22.33%	1748	2108	82.92%	-3.511635	-3.134922
Aug-04	107	122	87.70%	32.84%	2106	2904	72.52%	-3.68047	-3.237567
Sep-04	78	83	93.98%	23.79%	1763	2196	80.28%	-3.077953	-2.871263
Oct-04	81	86	94.19%	23.40%	1946	2294	84.83%	-2.374557	-2.443628
Nov-04	59	68	86.76%	33.89%	1637	2007	81.56%	-1.087576	-1.6612
Dec-04	71	74	95.95%	19.72%	1742	2075	83.95%	-2.762153	-2.67927
Jan-05	12	14	85.71%	34.99%	1656	2136	77.53%	-0.731439	-1.444683
Feb-05	5	5	100.00%	0.00%	1235	1495	82.61%	-1.024267	-1.62271
Mar-05	2	2	100.00%	0.00%	1957	2210	88.55%	-0.508257	-1.308998
Apr-05	5	5	100.00%	0.00%	1640	1885	87.00%	-0.863119	-1.524739
May-05	2	3	66.67%	0.00%	1793	2258	79.41%	0.545312	-0.692545

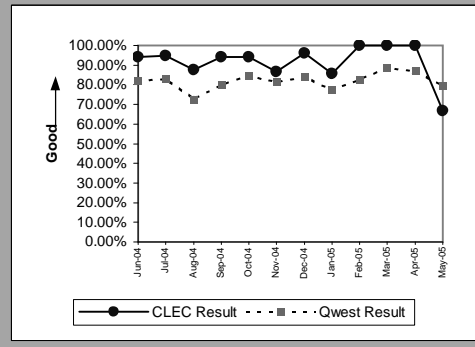

MR-3B - Out of Service Cleared within 24 Hours (Percent) - Dispatches outside MSAs

UNE P (Centrex)(Parity)									
Date	CLEC Num	CLEC Denom	CLEC Result	CLEC Std Dev	Qwest Num	Qwest Denom	Qwest Result	Mod Z Scr	Parity Scr
Jun-04									
Jul-04									
Aug-04									
Sep-04									
Oct-04									
Nov-04									
Dec-04									
Jan-05	1	1	100.00%	0.00%	2	3	66.67%	-0.612372	-1.372296
Feb-05									
Mar-05									
Apr-05									
May-05									

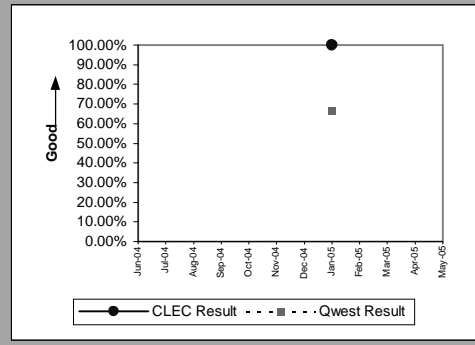

MR-3C - Out of Service Cleared within 24 Hours (Percent) - No dispatches

Residence(Parity)									
Date	CLEC Num	CLEC Denom	CLEC Result	CLEC Std Dev	Qwest Num	Qwest Denom	Qwest Result	Mod Z Scr	Parity Scr
Jun-04	4	4	100.00%	0.00%	1511	1542	97.99%	-0.286099	-1.173936
Jul-04									
Aug-04	8	8	100.00%	0.00%	1687	1806	93.41%	-0.749551	-1.455695
Sep-04	7	8	87.50%	33.07%	1735	1839	94.34%	0.836326	-0.539077
Oct-04	4	4	100.00%	0.00%	1444	1484	97.30%	-0.332424	-1.202099
Nov-04	7	7	100.00%	0.00%	1325	1365	97.07%	-0.458522	-1.278762
Dec-04	4	4	100.00%	0.00%	1296	1354	95.72%	-0.422475	-1.256847
Jan-05	2	2	100.00%	0.00%	1040	1063	97.84%	-0.210114	-1.12774
Feb-05	3	3	100.00%	0.00%	972	985	98.68%	-0.200004	-1.121594
Mar-05	3	3	100.00%	0.00%	1281	1297	98.77%	-0.19335	-1.117549
Apr-05	2	2	100.00%	0.00%	925	935	98.93%	-0.146886	-1.0893
May-05	5	5	100.00%	0.00%	1003	1033	97.10%	-0.385786	-1.234541

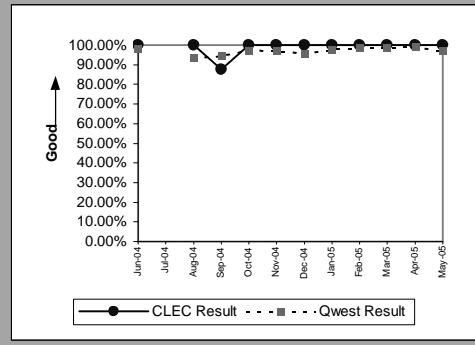

Business(Parity)									
Date	CLEC Num	CLEC Denom	CLEC Result	CLEC Std Dev	Qwest Num	Qwest Denom	Qwest Result	Mod Z Scr	Parity Scr
Jun-04	2	2	100.00%	0.00%	204	205	99.51%	-0.098535	-1.059905
Jul-04									
Aug-04	2	2	100.00%	0.00%	249	264	94.32%	-0.345798	-1.21023
Sep-04	1	1	100.00%	0.00%	233	238	97.90%	-0.146183	-1.088873
Oct-04									
Nov-04	3	3	100.00%	0.00%	190	194	97.94%	-0.249391	-1.151619
Dec-04	2	2	100.00%	0.00%	190	194	97.94%	-0.204146	-1.124112
Jan-05	3	3	100.00%	0.00%	192	194	98.97%	-0.175426	-1.106651
Feb-05	3	3	100.00%	0.00%	148	149	99.33%	-0.140962	-1.085699
Mar-05	1	1	100.00%	0.00%	169	171	98.83%	-0.108469	-1.065944
Apr-05									
May-05									

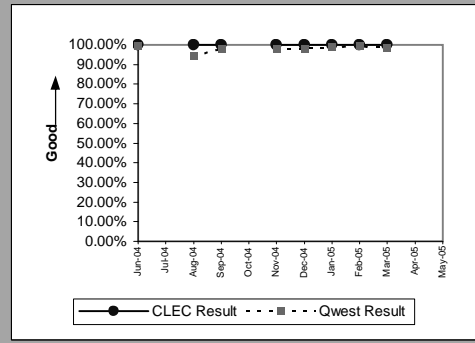

Centrex(Diagnostic)									
Date	CLEC Num	CLEC Denom	CLEC Result	CLEC Std Dev	Qwest Num	Qwest Denom	Qwest Result	Mod Z Scr	Parity Scr
Jun-04									
Jul-04									
Aug-04									
Sep-04	1	1	100.00%	0.00%	27	27	100.00%		
Oct-04									
Nov-04									
Dec-04									
Jan-05									
Feb-05									
Mar-05									
Apr-05									
May-05									

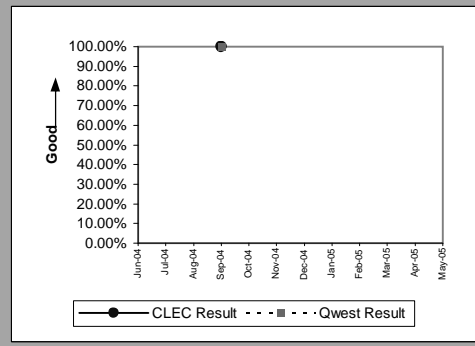

Centrex 21(Diagnostic)									
Date	CLEC Num	CLEC Denom	CLEC Result	CLEC Std Dev	Qwest Num	Qwest Denom	Qwest Result	Mod Z Scr	Parity Scr
Jun-04									
Jul-04									
Aug-04									
Sep-04									
Oct-04	1	1	100.00%	0.00%	25	25	100.00%		
Nov-04									
Dec-04									
Jan-05									
Feb-05									
Mar-05									
Apr-05									
May-05									

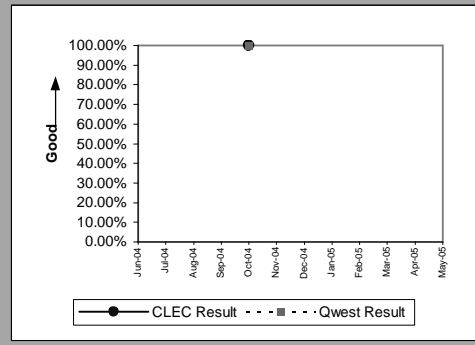

MR-3C - Out of Service Cleared within 24 Hours (Percent) - No dispatches

PBX(Parity)									
Date	CLEC Num	CLEC Denom	CLEC Result	CLEC Std Dev	Qwest Num	Qwest Denom	Qwest Result	Mod Z Scr	Parity Scr
Jun-04									
Jul-04									
Aug-04									
Sep-04									
Oct-04	1	1	100.00%	0.00%	29	29	100.00%		
Nov-04									
Dec-04									
Jan-05	1	1	100.00%	0.00%	26	27	96.30%	-0.192582	-1.117082
Feb-05									
Mar-05	1	1	100.00%	0.00%	26	26	100.00%		
Apr-05									
May-05	1	1	100.00%	0.00%	21	21	100.00%		

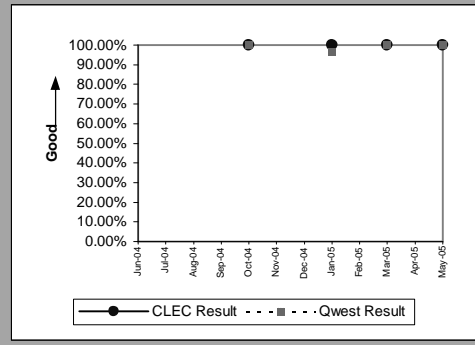

UNE - P (POTS)(Parity)									
Date	CLEC Num	CLEC Denom	CLEC Result	CLEC Std Dev	Qwest Num	Qwest Denom	Qwest Result	Mod Z Scr	Parity Scr
Jun-04	83	86	96.51%	18.35%	1715	1747	98.17%	1.118494	-0.363868
Jul-04	100	101	99.01%	9.90%	1622	1677	96.72%	-1.254703	-1.762805
Aug-04	91	105	86.67%	33.99%	1936	2070	93.53%	2.786977	0.501982
Sep-04	92	94	97.87%	14.43%	1968	2077	94.75%	-1.326962	-1.806736
Oct-04	76	77	98.70%	11.32%	1655	1703	97.18%	-0.788206	-1.479195
Nov-04	61	62	98.39%	12.60%	1515	1559	97.18%	-0.56392	-1.342839
Dec-04	67	68	98.53%	12.04%	1486	1548	95.99%	-1.043256	-1.634255
Jan-05	7	7	100.00%	0.00%	1232	1257	98.01%	-0.375844	-1.228497
Feb-05	3	3	100.00%	0.00%	1120	1134	98.77%	-0.193394	-1.117575
Mar-05	1	1	100.00%	0.00%	1450	1468	98.77%	-0.111379	-1.067714
Apr-05	1	1	100.00%	0.00%	1070	1082	98.89%	-0.105852	-1.064353
May-05	2	2	100.00%	0.00%	1166	1198	97.33%	-0.234088	-1.142315

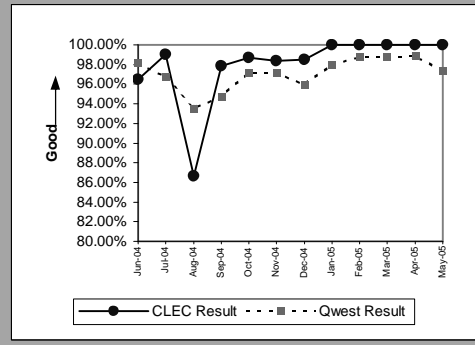

UNE P (Centrex)(Diagnostic)									
Date	CLEC Num	CLEC Denom	CLEC Result	CLEC Std Dev	Qwest Num	Qwest Denom	Qwest Result	Mod Z Scr	Parity Scr
Jun-04	4	4	100.00%	0.00%	34	35	97.14%	-0.324932	-1.197545
Jul-04	1	1	100.00%	0.00%	35	36	97.22%	-0.166731	-1.101365
Aug-04	3	3	100.00%	0.00%	37	40	92.50%	-0.475681	-1.289194
Sep-04	2	2	100.00%	0.00%	27	27	100.00%		
Oct-04	1	1	100.00%	0.00%	26	26	100.00%		
Nov-04	1	1	100.00%	0.00%	17	17	100.00%		
Dec-04	3	3	100.00%	0.00%	29	29	100.00%		
Jan-05	1	1	100.00%	0.00%	38	38	100.00%		
Feb-05									
Mar-05									
Apr-05									
May-05									

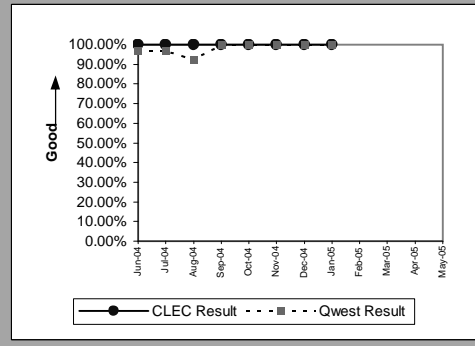

UNE P (Centrex 21)(Diagnostic)									
Date	CLEC Num	CLEC Denom	CLEC Result	CLEC Std Dev	Qwest Num	Qwest Denom	Qwest Result	Mod Z Scr	Parity Scr
Jun-04	1	1	100.00%	0.00%	22	22	100.00%		
Jul-04	1	1	100.00%	0.00%	12	12	100.00%		
Aug-04	3	3	100.00%	0.00%	25	25	100.00%		
Sep-04	2	2	100.00%	0.00%	34	35	97.14%	-0.23589	-1.143411
Oct-04	1	1	100.00%	0.00%	25	25	100.00%		
Nov-04									
Dec-04									
Jan-05									
Feb-05									
Mar-05									
Apr-05									
May-05									

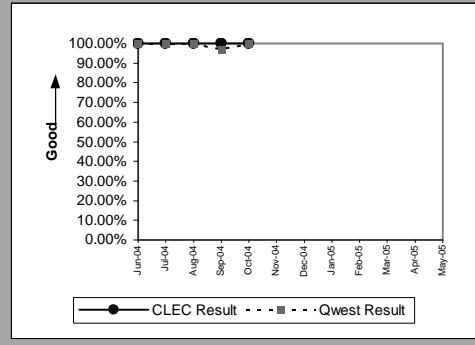

MR-3C - Out of Service Cleared within 24 Hours (Percent) - No dispatches

Line Sharing(Parity)									
Date	CLEC Num	CLEC Denom	CLEC Result	CLEC Std Dev	Qwest Num	Qwest Denom	Qwest Result	Mod Z Scr	Parity Scr
Jun-04	12	12	100.00%	0.00%	1715	1747	98.17%	-0.471571	-1.286695
Jul-04	8	9	88.89%	31.43%	1622	1677	96.72%	1.31561	-0.363373
Aug-04	13	14	92.86%	25.75%	1936	2070	93.53%	0.101454	-0.886651
Sep-04	10	10	100.00%	0.00%	1968	2077	94.75%	-0.742434	-1.451368
Oct-04	8	8	100.00%	0.00%	1655	1703	97.18%	-0.480561	-1.292161
Nov-04									
Dec-04	2	2	100.00%	0.00%	1486	1548	95.99%	-0.288683	-1.175507
Jan-05	1	1	100.00%	0.00%	1232	1257	98.01%	-0.142394	-1.086569
Feb-05	2	2	100.00%	0.00%	1120	1134	98.77%	-0.157975	-1.096042
Mar-05	2	2	100.00%	0.00%	1450	1468	98.77%	-0.15746	-1.095729
Apr-05	6	6	100.00%	0.00%	1070	1082	98.89%	-0.258686	-1.15727
May-05	2	2	100.00%	0.00%	1166	1198	97.33%	-0.234088	-1.142315

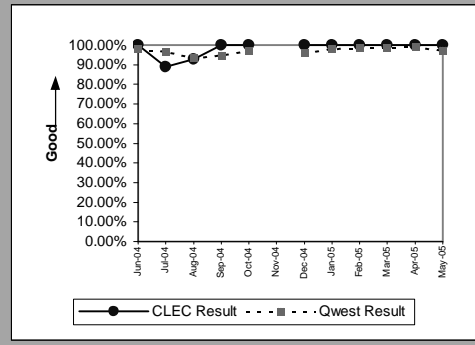

Line Splitting(Parity)									
Date	CLEC Num	CLEC Denom	CLEC Result	CLEC Std Dev	Qwest Num	Qwest Denom	Qwest Result	Mod Z Scr	Parity Scr
Jun-04	2	2	100.00%	0.00%	340	352	96.59%	-0.264933	-1.161068
Jul-04	4	4	100.00%	0.00%	316	328	96.34%	-0.387387	-1.235515
Aug-04	2	2	100.00%	0.00%	344	359	95.82%	-0.294493	-1.179039
Sep-04									
Oct-04	2	2	100.00%	0.00%	227	232	97.84%	-0.208989	-1.127056
Nov-04	3	3	100.00%	0.00%	194	196	98.98%	-0.174532	-1.106108
Dec-04	1	1	100.00%	0.00%	200	207	96.62%	-0.186633	-1.113465
Jan-05	1	1	100.00%	0.00%	247	251	98.41%	-0.127004	-1.077213
Feb-05	1	1	100.00%	0.00%	105	121	86.78%	-0.388757	-1.236347
Mar-05	1	1	100.00%	0.00%	100	104	96.15%	-0.199045	-1.121011
Apr-05	4	4	100.00%	0.00%	70	71	98.59%	-0.232584	-1.141401
May-05									

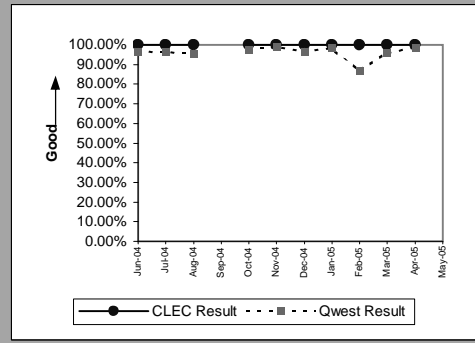

MR-3D - Out of Service Cleared within 24 Hours (Percent) - Interval Zone One

Qwest DSL(Parity)									
Date	CLEC Num	CLEC Denom	CLEC Result	CLEC Std Dev	Qwest Num	Qwest Denom	Qwest Result	Mod Z Scr	Parity Scr
Jun-04									
Jul-04									
Aug-04									
Sep-04									
Oct-04									
Nov-04									
Dec-04									
Jan-05	0	1	0.00%	0.00%	238	253	94.07%	3.97545	0.147002
Feb-05									
Mar-05									
Apr-05	1	1	100.00%	0.00%	76	80	95.00%	-0.227995	-1.138611
May-05	1	1	100.00%	0.00%	71	82	86.59%	-0.391233	-1.237853

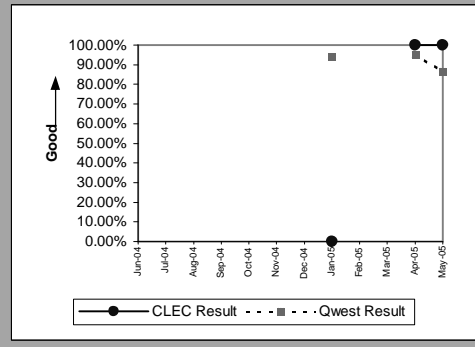

Unbundled Loop Analog(Parity)									
Date	CLEC Num	CLEC Denom	CLEC Result	CLEC Std Dev	Qwest Num	Qwest Denom	Qwest Result	Mod Z Scr	Parity Scr
Jun-04	154	160	96.25%	19.00%	10036	11735	85.52%	-3.830421	-3.32873
Jul-04	163	167	97.60%	15.29%	8956	10505	85.25%	-4.466002	-3.715136
Aug-04	171	199	85.93%	34.77%	10099	14024	72.01%	-4.342475	-3.640038
Sep-04	167	176	94.89%	22.03%	9322	11556	80.67%	-4.740602	-3.882082
Oct-04	149	157	94.90%	21.99%	9604	11083	86.66%	-3.018252	-2.834967
Nov-04	168	168	100.00%	0.00%	8308	9842	84.41%	-5.522602	-4.357503
Dec-04	141	147	95.92%	19.79%	8549	10691	79.96%	-4.79967	-3.917992
Jan-05	159	166	95.78%	20.10%	8657	10766	80.41%	-4.952341	-4.01081
Feb-05	108	111	97.30%	16.22%	7058	7862	89.77%	-2.597843	-2.579377
Mar-05	136	141	96.45%	18.49%	9156	10098	90.67%	-2.344605	-2.425419
Apr-05	128	132	96.97%	17.14%	7664	8790	87.19%	-3.337092	-3.028808
May-05	164	186	88.17%	0.00%	8295	10293	80.59%	-2.591561	-2.575557

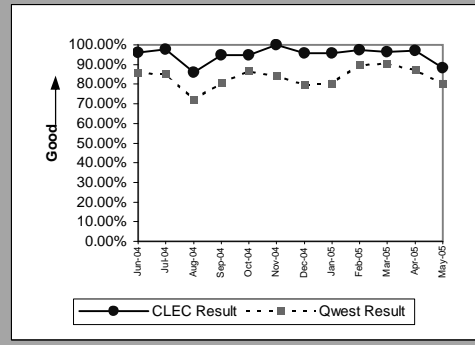

Unbundled Loop - 2 Wire Non-Loaded(Parity)									
Date	CLEC Num	CLEC Denom	CLEC Result	CLEC Std Dev	Qwest Num	Qwest Denom	Qwest Result	Mod Z Scr	Parity Scr
Jun-04	15	16	93.75%	24.21%	107	109	98.17%	1.228803	-0.47067
Jul-04	21	21	100.00%	0.00%	105	106	99.06%	-0.40857	-1.248393
Aug-04	21	21	100.00%	0.00%	103	106	97.17%	-0.714501	-1.434386
Sep-04	25	25	100.00%	0.00%	87	88	98.86%	-0.473056	-1.287598
Oct-04	20	20	100.00%	0.00%	83	85	97.65%	-0.624605	-1.379733
Nov-04	20	20	100.00%	0.00%	62	62	100.00%		
Dec-04	34	35	97.14%	16.66%	89	89	100.00%		-0.331213
Jan-05	27	27	100.00%	0.00%	53	54	98.15%	-0.582772	-1.3543
Feb-05	20	20	100.00%	0.00%	75	75	100.00%		
Mar-05	32	32	100.00%	0.00%	60	61	98.36%	-0.591456	-1.35958
Apr-05	24	24	100.00%	0.00%	70	71	98.59%	-0.506202	-1.307749
May-05	20	20	100.00%	0.00%	59	60	98.33%	-0.504219	-1.306544

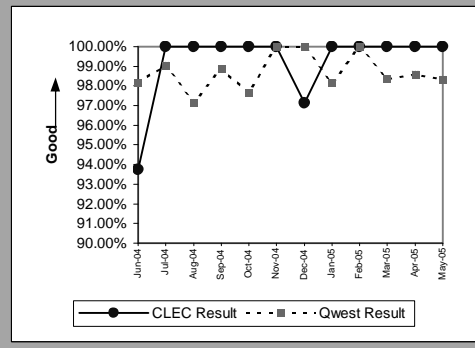

Unbundled Loop - ADSL Qualified(Parity)									
Date	CLEC Num	CLEC Denom	CLEC Result	CLEC Std Dev	Qwest Num	Qwest Denom	Qwest Result	Mod Z Scr	Parity Scr
Jun-04	2	2	100.00%	0.00%	326	347	93.95%	-0.357905	-1.217591
Jul-04	2	2	100.00%	0.00%	297	316	93.99%	-0.356569	-1.216779
Aug-04									
Sep-04									
Oct-04									
Nov-04									
Dec-04	1	1	100.00%	0.00%	213	248	85.89%	-0.404548	-1.245948
Jan-05									
Feb-05									
Mar-05									
Apr-05	1	1	100.00%	0.00%	76	80	95.00%	-0.227995	-1.138611
May-05									

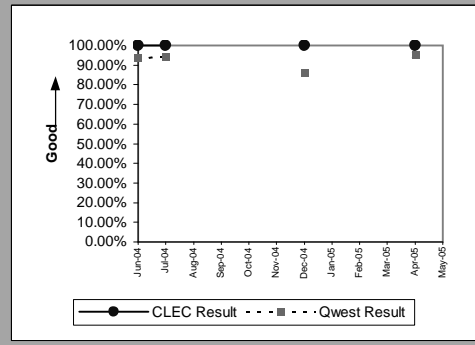

MR-3D - Out of Service Cleared within 24 Hours (Percent) - Interval Zone One

Unbundled Loop - XDSL(Parity)									
Date	CLEC Num	CLEC Denom	CLEC Result	CLEC Std Dev	Qwest Num	Qwest Denom	Qwest Result	Mod Z Scr	Parity Scr
Jun-04									
Jul-04	4	4	100.00%	0.00%					
Aug-04	3	3	100.00%	0.00%					
Sep-04	3	3	100.00%	0.00%	3	4	75.00%	-0.755929	-1.459572
Oct-04	2	2	100.00%	0.00%	2	2	100.00%		
Nov-04	1	1	100.00%	0.00%	3	3	100.00%		
Dec-04	3	3	100.00%	0.00%	4	4	100.00%		
Jan-05	7	7	100.00%	0.00%	3	3	100.00%		
Feb-05	2	2	100.00%	0.00%	1	1	100.00%		
Mar-05	1	1	100.00%	0.00%	2	2	100.00%		
Apr-05									
May-05	4	4	100.00%	0.00%	4	4	100.00%		

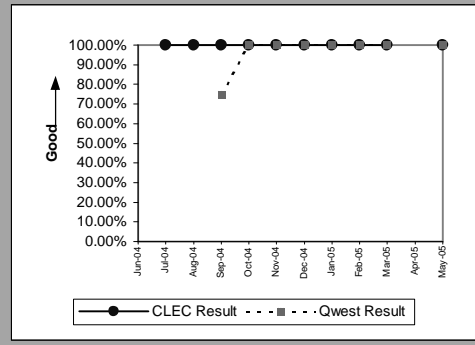

Unbundled Loop ISDN Capable(Parity)									
Date	CLEC Num	CLEC Denom	CLEC Result	CLEC Std Dev	Qwest Num	Qwest Denom	Qwest Result	Mod Z Scr	Parity Scr
Jun-04	19	19	100.00%	0.00%	106	108	98.15%	-0.55214	-1.335677
Jul-04	15	15	100.00%	0.00%	105	106	99.06%	-0.353762	-1.215072
Aug-04	8	8	100.00%	0.00%	103	106	97.17%	-0.465466	-1.282983
Sep-04	6	6	100.00%	0.00%	87	88	98.86%	-0.254093	-1.154478
Oct-04	14	15	93.33%	24.94%	83	85	97.65%	1.016184	-0.547002
Nov-04	9	10	90.00%	30.00%	62	62	100.00%		-0.052268
Dec-04	13	14	92.86%	25.75%	89	89	100.00%		-0.045386
Jan-05	13	14	92.86%	25.75%	53	54	98.15%	1.308581	-0.505519
Feb-05	15	15	100.00%	0.00%	75	75	100.00%		
Mar-05	16	16	100.00%	0.00%	60	61	98.36%	-0.459625	-1.279432
Apr-05	11	11	100.00%	0.00%	70	71	98.59%	-0.368867	-1.224255
May-05	18	18	100.00%	0.00%	59	60	98.33%	-0.484438	-1.294518

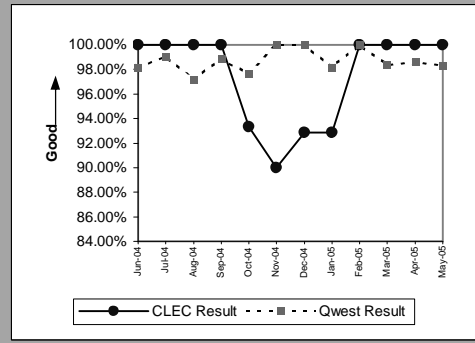

MR-3E - Out of Service Cleared within 24 Hours (Percent) - Interval Zone Two

Unbundled Loop Analog(Parity)									
Date	CLEC Num	CLEC Denom	CLEC Result	CLEC Std Dev	Qwest Num	Qwest Denom	Qwest Result	Mod Z Scr	Parity Scr
Jun-04	18	18	100.00%	0.00%	2131	2558	83.31%	-1.8925	-2.150558
Jul-04	15	15	100.00%	0.00%	1955	2319	84.30%	-1.6658	-2.012735
Aug-04	9	9	100.00%	0.00%	2376	3190	74.48%	-1.75347	-2.066034
Sep-04	12	12	100.00%	0.00%	2039	2485	82.05%	-1.616231	-1.982599
Oct-04	19	19	100.00%	0.00%	2164	2523	85.77%	-1.768749	-2.075323
Nov-04	22	23	95.65%	20.39%	1903	2277	83.57%	-1.555461	-1.945653
Dec-04	13	13	100.00%	0.00%	1995	2332	85.55%	-1.477774	-1.898423
Jan-05	11	12	91.67%	27.64%	1799	2284	78.77%	-1.089927	-1.662628
Feb-05	11	11	100.00%	0.00%	1368	1632	83.82%	-1.4521	-1.882814
Mar-05	18	18	100.00%	0.00%	2157	2414	89.35%	-1.459031	-1.887028
Apr-05	22	23	95.65%	20.39%	1783	2030	87.83%	-1.140715	-1.693506
May-05	15	15	100.00%	0.00%	1933	2401	80.51%	-1.899767	-2.154976

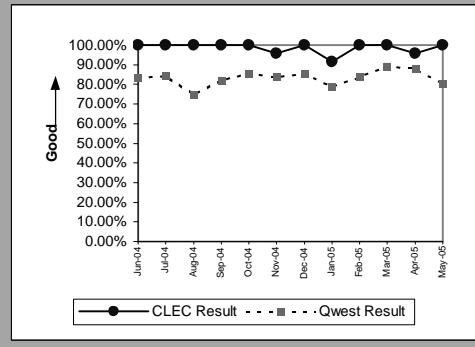

Unbundled Loop - 2 Wire Non-Loaded(Parity)									
Date	CLEC Num	CLEC Denom	CLEC Result	CLEC Std Dev	Qwest Num	Qwest Denom	Qwest Result	Mod Z Scr	Parity Scr
Jun-04	8	8	100.00%	0.00%	13	13	100.00%		
Jul-04	4	4	100.00%	0.00%	17	17	100.00%		
Aug-04	4	4	100.00%	0.00%	10	10	100.00%		
Sep-04	2	2	100.00%	0.00%	16	16	100.00%		
Oct-04	6	6	100.00%	0.00%	11	11	100.00%		
Nov-04	6	6	100.00%	0.00%	11	11	100.00%		
Dec-04	3	3	100.00%	0.00%	9	9	100.00%		
Jan-05	4	4	100.00%	0.00%	6	6	100.00%		
Feb-05	4	4	100.00%	0.00%	7	7	100.00%		
Mar-05	3	3	100.00%	0.00%	8	8	100.00%		
Apr-05	7	7	100.00%	0.00%	8	9	88.89%	-0.701561	-1.426519
May-05	1	1	100.00%	0.00%	3	3	100.00%		

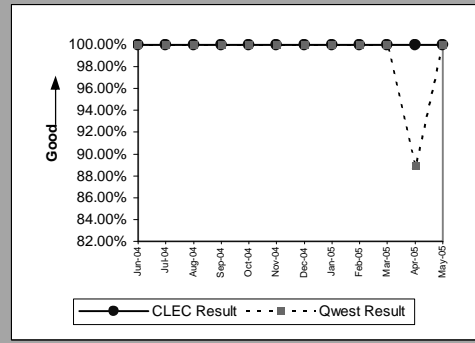

Unbundled Loop - ADSL Qualified(Parity)									
Date	CLEC Num	CLEC Denom	CLEC Result	CLEC Std Dev	Qwest Num	Qwest Denom	Qwest Result	Mod Z Scr	Parity Scr
Jun-04									
Jul-04									
Aug-04									
Sep-04									
Oct-04									
Nov-04									
Dec-04									
Jan-05									
Feb-05									
Mar-05	3	3	100.00%	0.00%	7	8	87.50%	-0.558291	-1.339417
Apr-05									
May-05									

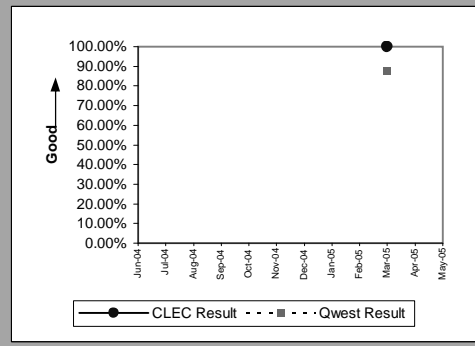

Unbundled Loop ISDN Capable(Parity)									
Date	CLEC Num	CLEC Denom	CLEC Result	CLEC Std Dev	Qwest Num	Qwest Denom	Qwest Result	Mod Z Scr	Parity Scr
Jun-04	11	11	100.00%	0.00%	13	13	100.00%		
Jul-04	5	5	100.00%	0.00%	17	17	100.00%		
Aug-04	6	6	100.00%	0.00%	10	10	100.00%		
Sep-04	6	6	100.00%	0.00%	16	16	100.00%		
Oct-04	5	5	100.00%	0.00%	11	11	100.00%		
Nov-04	5	5	100.00%	0.00%	11	11	100.00%		
Dec-04	6	7	85.71%	34.99%	9	9	100.00%		-0.543367
Jan-05	3	4	75.00%	43.30%	6	6	100.00%		-0.492035
Feb-05	3	3	100.00%	0.00%	7	7	100.00%		
Mar-05	7	7	100.00%	0.00%	8	8	100.00%		
Apr-05	3	3	100.00%	0.00%	8	9	88.89%	-0.53033	-1.322418
May-05	3	3	100.00%	0.00%	3	3	100.00%		

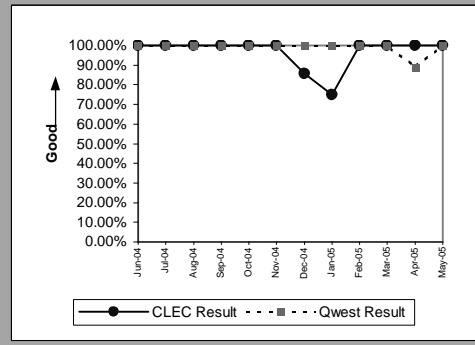

MR-4A - All Troubles Cleared within 48 Hours (Percent) - Dispatches within MSAs

Residence(Parity)									
Date	CLEC Num	CLEC Denom	CLEC Result	CLEC Std Dev	Qwest Num	Qwest Denom	Qwest Result	Mod Z Scr	Parity Scr
Jun-04	37	37	100.00%	0.00%	11150	11515	96.83%	-1.098786	-1.668015
Jul-04	35	36	97.22%	16.43%	10185	10503	96.97%	-0.087366	-1.053115
Aug-04	42	44	95.45%	20.83%	11872	13541	87.67%	-1.567351	-1.952882
Sep-04	39	39	100.00%	0.00%	10482	10982	95.45%	-1.361524	-1.827748
Oct-04	56	56	100.00%	0.00%	10289	10655	96.56%	-1.407699	-1.85582
Nov-04	45	45	100.00%	0.00%	9488	9800	96.82%	-1.213672	-1.73786
Dec-04	44	45	97.78%	14.74%	10350	10937	94.63%	-0.934174	-1.567937
Jan-05	48	49	97.96%	14.14%	10733	11284	95.12%	-0.921168	-1.560031
Feb-05	36	36	100.00%	0.00%	7644	7865	97.19%	-1.017877	-1.618825
Mar-05	55	55	100.00%	0.00%	9917	10100	98.19%	-1.004702	-1.610816
Apr-05	40	40	100.00%	0.00%	8666	8904	97.33%	-1.045769	-1.635782
May-05	42	42	100.00%	0.00%	9757	10373	94.06%	-1.625097	-1.987989

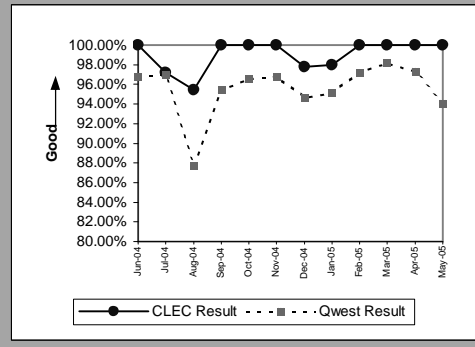

Business(Parity)									
Date	CLEC Num	CLEC Denom	CLEC Result	CLEC Std Dev	Qwest Num	Qwest Denom	Qwest Result	Mod Z Scr	Parity Scr
Jun-04	17	17	100.00%	0.00%	1272	1311	97.03%	-0.717324	-1.436102
Jul-04	9	9	100.00%	0.00%	1103	1132	97.44%	-0.484521	-1.294568
Aug-04	11	11	100.00%	0.00%	1245	1343	92.70%	-0.92673	-1.563412
Sep-04	4	4	100.00%	0.00%	1191	1224	97.30%	-0.332371	-1.202067
Oct-04	11	11	100.00%	0.00%	1206	1238	97.42%	-0.537869	-1.327001
Nov-04	12	12	100.00%	0.00%	1060	1084	97.79%	-0.518385	-1.315156
Dec-04	21	21	100.00%	0.00%	1155	1201	96.17%	-0.906637	-1.551196
Jan-05	6	6	100.00%	0.00%	1254	1301	96.39%	-0.473126	-1.28764
Feb-05	10	10	100.00%	0.00%	900	923	97.51%	-0.502809	-1.305686
Mar-05	11	11	100.00%	0.00%	1159	1183	97.97%	-0.475062	-1.288817
Apr-05	6	6	100.00%	0.00%	1147	1165	98.45%	-0.306066	-1.186075
May-05	8	8	100.00%	0.00%	1187	1239	95.80%	-0.590097	-1.358754

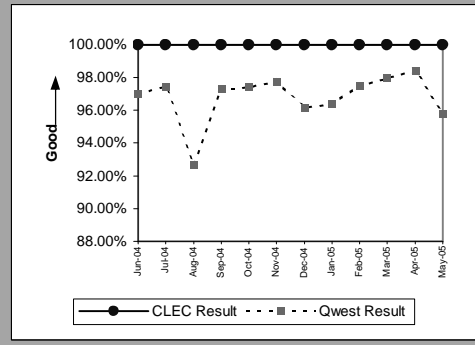

Centrex(Parity)									
Date	CLEC Num	CLEC Denom	CLEC Result	CLEC Std Dev	Qwest Num	Qwest Denom	Qwest Result	Mod Z Scr	Parity Scr
Jun-04	1	1	100.00%	0.00%	78	80	97.50%	-0.159137	-1.096748
Jul-04									
Aug-04	1	1	100.00%	0.00%	71	73	97.26%	-0.166698	-1.101345
Sep-04	1	1	100.00%	0.00%	74	75	98.67%	-0.11548	-1.070207
Oct-04									
Nov-04									
Dec-04									
Jan-05									
Feb-05									
Mar-05	2	2	100.00%	0.00%	54	55	98.18%	-0.189044	-1.11493
Apr-05									
May-05	1	1	100.00%	0.00%	58	60	96.67%	-0.184167	-1.111966

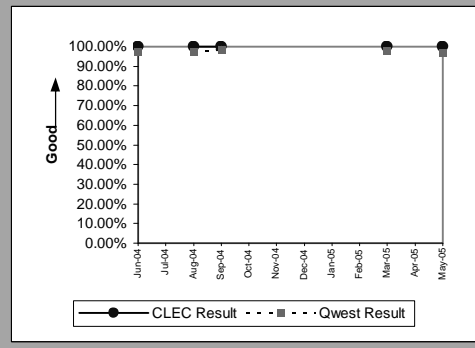

Centrex 21(Parity)									
Date	CLEC Num	CLEC Denom	CLEC Result	CLEC Std Dev	Qwest Num	Qwest Denom	Qwest Result	Mod Z Scr	Parity Scr
Jun-04									
Jul-04									
Aug-04									
Sep-04	2	2	100.00%	0.00%	108	109	99.08%	-0.134851	-1.081984
Oct-04									
Nov-04									
Dec-04	3	3	100.00%	0.00%	91	91	100.00%		
Jan-05	2	2	100.00%	0.00%	114	118	96.61%	-0.26269	-1.159704
Feb-05	4	4	100.00%	0.00%	98	100	98.00%	-0.280166	-1.170329
Mar-05	4	4	100.00%	0.00%	112	112	100.00%		
Apr-05	2	2	100.00%	0.00%	115	119	96.64%	-0.261563	-1.159019
May-05	3	3	100.00%	0.00%	97	104	93.27%	-0.458721	-1.278883

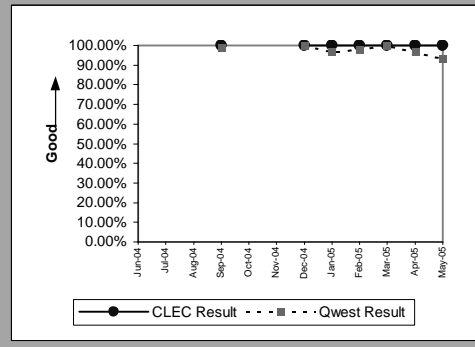

MR-4A - All Troubles Cleared within 48 Hours (Percent) - Dispatches within MSAs

PBX(Diagnostic)									
Date	CLEC Num	CLEC Denom	CLEC Result	CLEC Std Dev	Qwest Num	Qwest Denom	Qwest Result	Mod Z Scr	Parity Scr
Jun-04	1	1	100.00%	0.00%	32	32	100.00%		
Jul-04									
Aug-04									
Sep-04									
Oct-04	2	2	100.00%	0.00%	20	20	100.00%		
Nov-04									
Dec-04									
Jan-05									
Feb-05									
Mar-05									
Apr-05									
May-05									

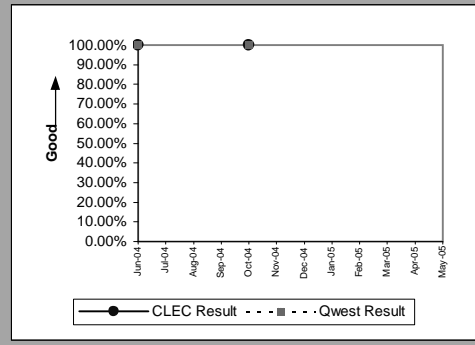

UNE - P (POTS)(Parity)									
Date	CLEC Num	CLEC Denom	CLEC Result	CLEC Std Dev	Qwest Num	Qwest Denom	Qwest Result	Mod Z Scr	Parity Scr
Jun-04	735	736	99.86%	3.68%	12422	12826	96.85%	-4.552691	-3.767839
Jul-04	709	717	98.88%	10.50%	11288	11635	97.02%	-2.851828	-2.733788
Aug-04	523	542	96.49%	18.39%	13117	14884	88.13%	-5.914922	-4.596017
Sep-04	506	510	99.22%	8.82%	11673	12206	95.63%	-3.878716	-3.358092
Oct-04	501	507	98.82%	10.81%	11495	11893	96.65%	-2.652197	-2.612421
Nov-04	459	462	99.35%	8.03%	10548	10884	96.91%	-2.966995	-2.803805
Dec-04	518	522	99.23%	8.72%	11505	12138	94.78%	-4.476425	-3.721473
Jan-05	42	42	100.00%	0.00%	11987	12585	95.25%	-1.445095	-1.878556
Feb-05	26	26	100.00%	0.00%	8544	8788	97.22%	-0.860418	-1.523097
Mar-05	23	23	100.00%	0.00%	11076	11283	98.17%	-0.654961	-1.398188
Apr-05	14	14	100.00%	0.00%	9813	10069	97.46%	-0.603923	-1.367159
May-05	13	14	92.86%	0.00%	10944	11612	94.25%	0.223258	-0.814429

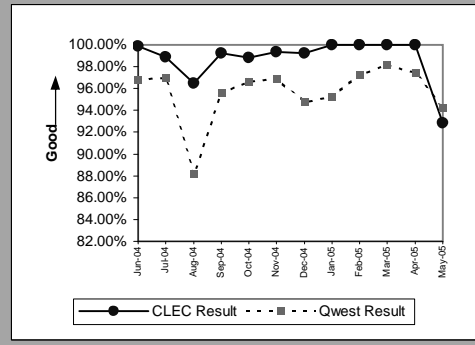

UNE P (Centrex)(Parity)									
Date	CLEC Num	CLEC Denom	CLEC Result	CLEC Std Dev	Qwest Num	Qwest Denom	Qwest Result	Mod Z Scr	Parity Scr
Jun-04	19	19	100.00%	0.00%	78	80	97.50%	-0.62744	-1.381456
Jul-04	14	14	100.00%	0.00%	60	61	98.36%	-0.435635	-1.264847
Aug-04	12	13	92.31%	26.65%	71	73	97.26%	1.007846	-0.551047
Sep-04	17	17	100.00%	0.00%	74	75	98.67%	-0.432758	-1.263098
Oct-04	11	11	100.00%	0.00%	61	63	96.83%	-0.554116	-1.336879
Nov-04	15	15	100.00%	0.00%	66	67	98.51%	-0.430927	-1.261985
Dec-04	15	15	100.00%	0.00%	90	94	95.74%	-0.758237	-1.460975
Jan-05	6	6	100.00%	0.00%	79	83	95.18%	-0.532275	-1.3236
Feb-05									
Mar-05									
Apr-05									
May-05									

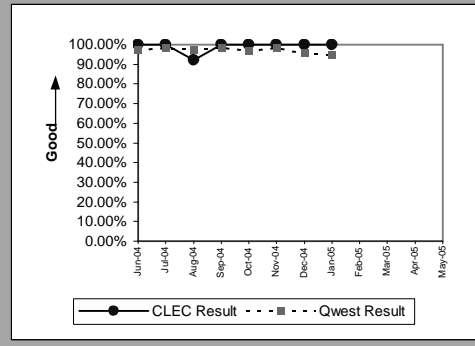

UNE P (Centrex 21)(Parity)									
Date	CLEC Num	CLEC Denom	CLEC Result	CLEC Std Dev	Qwest Num	Qwest Denom	Qwest Result	Mod Z Scr	Parity Scr
Jun-04	5	5	100.00%	0.00%	129	132	97.73%	-0.334717	-1.203493
Jul-04	8	8	100.00%	0.00%	136	138	98.55%	-0.333468	-1.202734
Aug-04	3	3	100.00%	0.00%	107	111	96.40%	-0.330452	-1.2009
Sep-04	1	1	100.00%	0.00%	108	109	99.08%	-0.095787	-1.058234
Oct-04	3	3	100.00%	0.00%	118	121	97.52%	-0.272811	-1.165857
Nov-04	4	4	100.00%	0.00%	128	131	97.71%	-0.301616	-1.18337
Dec-04	7	7	100.00%	0.00%	91	91	100.00%		
Jan-05	1	1	100.00%	0.00%	114	118	96.61%	-0.186528	-1.113401
Feb-05									
Mar-05									
Apr-05									
May-05									

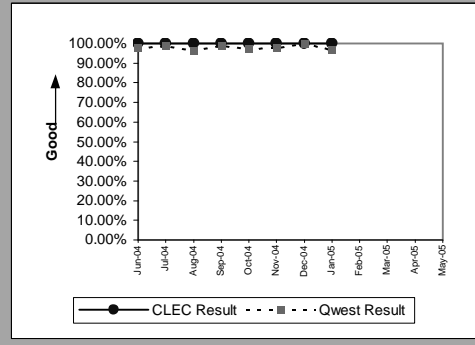

MR-4A - All Troubles Cleared within 48 Hours (Percent) - Dispatches within MSAs

Line Sharing(Parity)									
Date	CLEC Num	CLEC Denom	CLEC Result	CLEC Std Dev	Qwest Num	Qwest Denom	Qwest Result	Mod Z Scr	Parity Scr
Jun-04	15	15	100.00%	0.00%	12422	12826	96.85%	-0.69805	-1.424384
Jul-04	10	10	100.00%	0.00%	11288	11635	97.02%	-0.554204	-1.336932
Aug-04	5	5	100.00%	0.00%	13117	14884	88.13%	-0.820565	-1.498868
Sep-04	14	14	100.00%	0.00%	11673	12206	95.63%	-0.799075	-1.485803
Oct-04	13	16	81.25%	39.03%	11495	11893	96.65%	3.423597	0.463504
Nov-04	9	10	90.00%	30.00%	10548	10884	96.91%	1.263266	-0.377411
Dec-04	7	8	87.50%	33.07%	11505	12138	94.78%	0.926471	-0.500415
Jan-05	7	9	77.78%	41.57%	11987	12585	95.25%	2.462746	0.098042
Feb-05	4	4	100.00%	0.00%	8544	8788	97.22%	-0.337906	-1.205432
Mar-05	2	2	100.00%	0.00%	11076	11283	98.17%	-0.193317	-1.117528
Apr-05	4	4	100.00%	0.00%	9813	10069	97.46%	-0.32297	-1.196352
May-05	4	4	100.00%	0.00%	10944	11612	94.25%	-0.494032	-1.30035

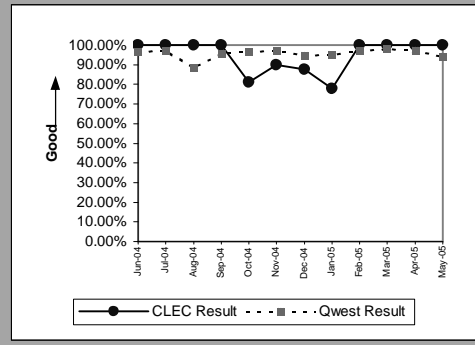

Line Splitting(Parity)									
Date	CLEC Num	CLEC Denom	CLEC Result	CLEC Std Dev	Qwest Num	Qwest Denom	Qwest Result	Mod Z Scr	Parity Scr
Jun-04	7	7	100.00%	0.00%					
Jul-04	7	7	100.00%	0.00%					
Aug-04	4	5	80.00%	40.00%					
Sep-04	8	8	100.00%	0.00%	706	857	82.38%	-1.302007	-1.791564
Oct-04	3	3	100.00%	0.00%	774	894	86.58%	-0.680853	-1.413929
Nov-04	4	4	100.00%	0.00%	447	515	86.80%	-0.777053	-1.472415
Dec-04	4	5	80.00%	40.00%	651	813	80.07%	0.004119	-0.961219
Jan-05	2	2	100.00%	0.00%	518	578	89.62%	-0.48048	-1.292111
Feb-05	6	6	100.00%	0.00%	481	574	83.80%	-1.071486	-1.651417
Mar-05	12	13	92.31%	26.65%	737	818	90.10%	-0.264665	-1.160905
Apr-05	3	3	100.00%	0.00%	555	626	88.66%	-0.618024	-1.375732
May-05	2	2	100.00%	0.00%	721	830	86.87%	-0.549209	-1.333896

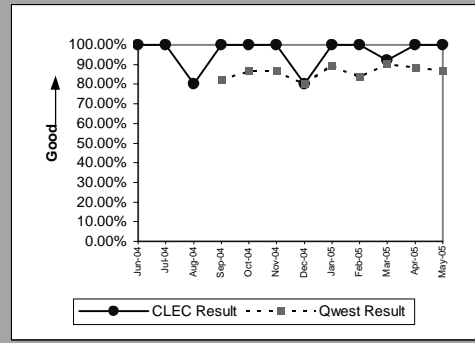

MR-4B - All Troubles Cleared within 48 Hours (Percent) - Dispatches outside MSAs

Residence(Parity)									
Date	CLEC Num	CLEC Denom	CLEC Result	CLEC Std Dev	Qwest Num	Qwest Denom	Qwest Result	Mod Z Scr	Parity Scr
Jun-04	4	5	80.00%	40.00%	2687	2772	96.93%	2.194287	-0.129741
Jul-04	4	4	100.00%	0.00%	2441	2554	95.58%	-0.429977	-1.261408
Aug-04	5	6	83.33%	37.27%	3006	3295	91.23%	0.683107	-0.606938
Sep-04	3	4	75.00%	43.30%	2419	2569	94.16%	1.633106	-0.273998
Oct-04	6	6	100.00%	0.00%	2573	2663	96.62%	-0.457602	-1.278202
Nov-04	7	7	100.00%	0.00%	2321	2418	95.99%	-0.540094	-1.328354
Dec-04	9	10	90.00%	30.00%	2489	2597	95.84%	0.923478	-0.501359
Jan-05	11	11	100.00%	0.00%	2467	2628	93.87%	-0.845508	-1.514032
Feb-05	11	11	100.00%	0.00%	1787	1863	95.92%	-0.681966	-1.414606
Mar-05	7	7	100.00%	0.00%	2549	2623	97.18%	-0.450196	-1.273699
Apr-05	11	11	100.00%	0.00%	2184	2263	96.51%	-0.629261	-1.382563
May-05	6	6	100.00%	0.00%	2552	2715	94.00%	-0.618372	-1.375943

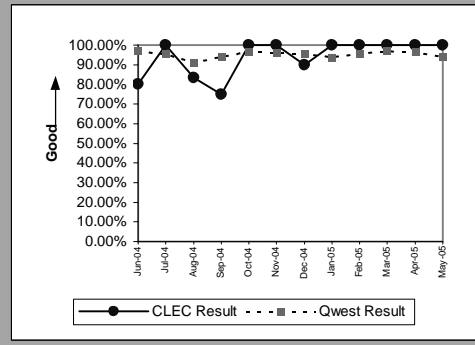

Business(Parity)									
Date	CLEC Num	CLEC Denom	CLEC Result	CLEC Std Dev	Qwest Num	Qwest Denom	Qwest Result	Mod Z Scr	Parity Scr
Jun-04	1	1	100.00%	0.00%	299	309	96.76%	-0.182584	-1.111003
Jul-04	3	3	100.00%	0.00%	246	250	98.40%	-0.21955	-1.133477
Aug-04	1	1	100.00%	0.00%	334	350	95.43%	-0.218558	-1.132874
Sep-04	2	2	100.00%	0.00%	274	288	95.14%	-0.318567	-1.193675
Oct-04									
Nov-04	3	3	100.00%	0.00%	267	272	98.16%	-0.235726	-1.143311
Dec-04	1	1	100.00%	0.00%	221	225	98.22%	-0.134237	-1.08161
Jan-05	5	5	100.00%	0.00%	261	273	95.60%	-0.475132	-1.28886
Feb-05	1	1	100.00%	0.00%	187	194	96.39%	-0.19298	-1.117323
Mar-05	1	1	100.00%	0.00%	240	243	98.77%	-0.111574	-1.067832
Apr-05	1	1	100.00%	0.00%	209	213	98.12%	-0.138019	-1.08391
May-05	2	2	100.00%	0.00%	287	296	96.96%	-0.249593	-1.151742

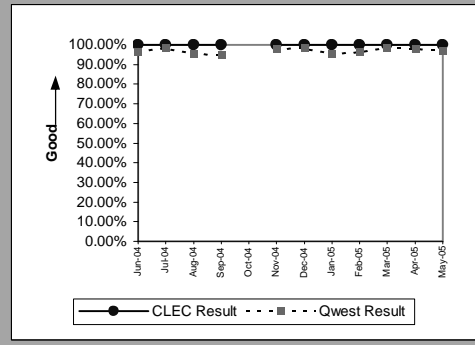

Centrex 21(Diagnostic)									
Date	CLEC Num	CLEC Denom	CLEC Result	CLEC Std Dev	Qwest Num	Qwest Denom	Qwest Result	Mod Z Scr	Parity Scr
Jun-04									
Jul-04									
Aug-04									
Sep-04									
Oct-04									
Nov-04									
Dec-04									
Jan-05									
Feb-05									
Mar-05	1	1	100.00%	0.00%	23	23	100.00%		
Apr-05									
May-05									

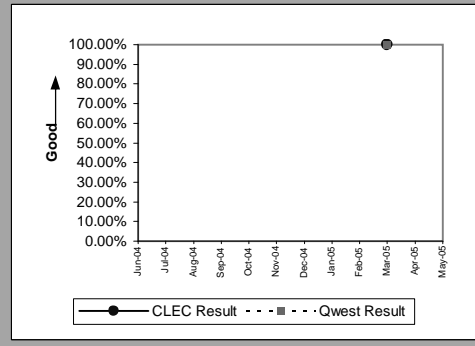

PBX(Parity)									
Date	CLEC Num	CLEC Denom	CLEC Result	CLEC Std Dev	Qwest Num	Qwest Denom	Qwest Result	Mod Z Scr	Parity Scr
Jun-04									
Jul-04									
Aug-04									
Sep-04									
Oct-04									
Nov-04									
Dec-04	1	1	100.00%	0.00%	3	3	100.00%		
Jan-05									
Feb-05	1	1	100.00%	0.00%	5	5	100.00%		
Mar-05									
Apr-05									
May-05	2	2	100.00%	0.00%	4	4	100.00%		

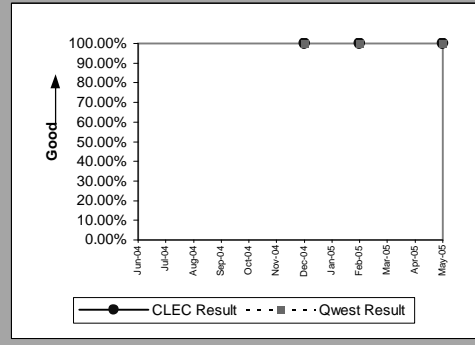

MR-4B - All Troubles Cleared within 48 Hours (Percent) - Dispatches outside MSAs

UNE - P (POTS)(Parity)									
Date	CLEC Num	CLEC Denom	CLEC Result	CLEC Std Dev	Qwest Num	Qwest Denom	Qwest Result	Mod Z Scr	Parity Scr
Jun-04	159	161	98.76%	11.08%	2986	3081	96.92%	-1.317447	-1.800951
Jul-04	175	176	99.43%	7.52%	2687	2804	95.83%	-2.319663	-2.410255
Aug-04	158	162	97.53%	15.52%	3340	3645	91.63%	-2.652957	-2.612883
Sep-04	116	117	99.15%	9.21%	2693	2857	94.26%	-2.226714	-2.353746
Oct-04	120	120	100.00%	0.00%	2837	2932	96.76%	-1.964773	-2.194497
Nov-04	108	109	99.08%	9.53%	2588	2690	96.21%	-1.540294	-1.936433
Dec-04	101	102	99.02%	9.85%	2710	2822	96.03%	-1.518782	-1.923354
Jan-05	14	15	93.33%	24.94%	2728	2901	94.04%	0.114712	-0.877117
Feb-05	8	8	100.00%	0.00%	1974	2057	95.96%	-0.578852	-1.351917
Mar-05	5	5	100.00%	0.00%	2789	2866	97.31%	-0.371217	-1.225684
Apr-05	7	7	100.00%	0.00%	2393	2476	96.65%	-0.492044	-1.299141
May-05	4	4	100.00%	0.00%	2839	3011	94.29%	-0.491953	-1.299086

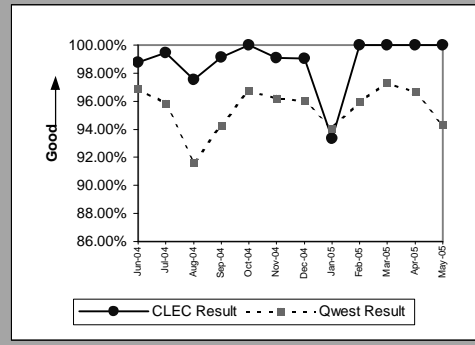

UNE P (Centrex)(Parity)									
Date	CLEC Num	CLEC Denom	CLEC Result	CLEC Std Dev	Qwest Num	Qwest Denom	Qwest Result	Mod Z Scr	Parity Scr
Jun-04									
Jul-04									
Aug-04									
Sep-04									
Oct-04									
Nov-04									
Dec-04									
Jan-05	1	1	100.00%	0.00%	2	3	66.67%	-0.612372	-1.372296
Feb-05									
Mar-05									
Apr-05									
May-05									

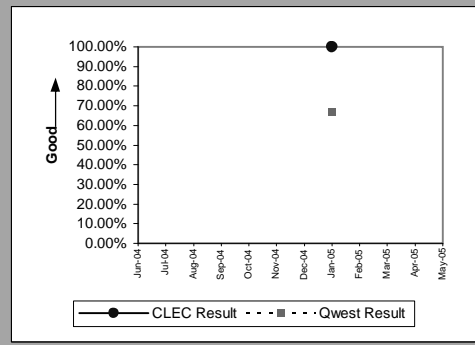

MR-4C - All Troubles Cleared within 48 Hours (Percent) - No dispatches

Residence(Parity)									
Date	CLEC Num	CLEC Denom	CLEC Result	CLEC Std Dev	Qwest Num	Qwest Denom	Qwest Result	Mod Z Scr	Parity Scr
Jun-04	9	9	100.00%	0.00%	3301	3309	99.76%	-0.147487	-1.089666
Jul-04	5	5	100.00%	0.00%	3085	3093	99.74%	-0.113776	-1.069171
Aug-04	10	10	100.00%	0.00%	3467	3506	98.89%	-0.334917	-1.203615
Sep-04	10	10	100.00%	0.00%	3583	3603	99.44%	-0.235934	-1.143437
Oct-04	6	6	100.00%	0.00%	3074	3082	99.74%	-0.124838	-1.075896
Nov-04	10	10	100.00%	0.00%	2673	2678	99.81%	-0.136514	-1.082994
Dec-04	5	5	100.00%	0.00%	2470	2472	99.92%	-0.063564	-1.038644
Jan-05	5	5	100.00%	0.00%	2175	2178	99.86%	-0.08295	-1.05043
Feb-05	4	4	100.00%	0.00%	1994	1997	99.85%	-0.077499	-1.047116
Mar-05	11	11	100.00%	0.00%	2459	2461	99.92%	-0.094376	-1.057377
Apr-05	5	5	100.00%	0.00%	2117	2118	99.95%	-0.048541	-1.029511
May-05	10	10	100.00%	0.00%	2228	2238	99.55%	-0.211385	-1.128513

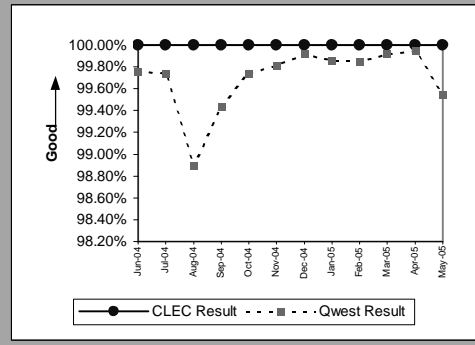

Business(Parity)									
Date	CLEC Num	CLEC Denom	CLEC Result	CLEC Std Dev	Qwest Num	Qwest Denom	Qwest Result	Mod Z Scr	Parity Scr
Jun-04	5	5	100.00%	0.00%	599	599	100.00%		
Jul-04	6	6	100.00%	0.00%	531	531	100.00%		
Aug-04	6	6	100.00%	0.00%	626	627	99.84%	-0.097436	-1.059237
Sep-04	1	1	100.00%	0.00%	593	593	100.00%		
Oct-04	2	2	100.00%	0.00%	530	532	99.62%	-0.086712	-1.052717
Nov-04	4	4	100.00%	0.00%	466	466	100.00%		
Dec-04	5	5	100.00%	0.00%	473	473	100.00%		
Jan-05	5	5	100.00%	0.00%	458	458	100.00%		
Feb-05	3	3	100.00%	0.00%	381	381	100.00%		
Mar-05	7	7	100.00%	0.00%	458	458	100.00%		
Apr-05	1	1	100.00%	0.00%	420	420	100.00%		
May-05	2	2	100.00%	0.00%	422	425	99.29%	-0.11896	-1.072322

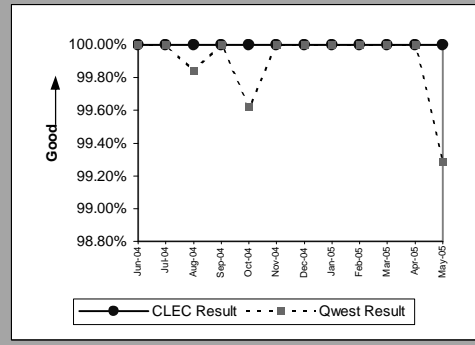

Centrex(Diagnostic)									
Date	CLEC Num	CLEC Denom	CLEC Result	CLEC Std Dev	Qwest Num	Qwest Denom	Qwest Result	Mod Z Scr	Parity Scr
Jun-04									
Jul-04									
Aug-04	1	1	100.00%	0.00%	56	57	98.25%	-0.132474	-1.080538
Sep-04	1	1	100.00%	0.00%	36	36	100.00%		
Oct-04									
Nov-04									
Dec-04									
Jan-05									
Feb-05									
Mar-05									
Apr-05									
May-05									

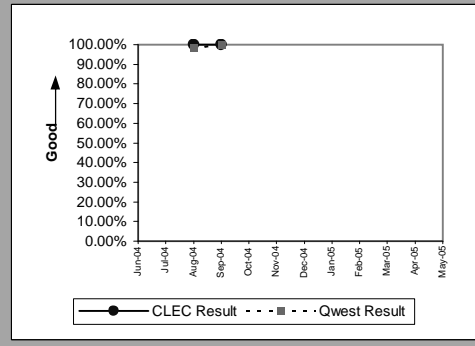

Centrex 21(Diagnostic)									
Date	CLEC Num	CLEC Denom	CLEC Result	CLEC Std Dev	Qwest Num	Qwest Denom	Qwest Result	Mod Z Scr	Parity Scr
Jun-04									
Jul-04									
Aug-04									
Sep-04	1	1	100.00%	0.00%	62	62	100.00%		
Oct-04	3	3	100.00%	0.00%	53	53	100.00%		
Nov-04	1	1	100.00%	0.00%	59	59	100.00%		
Dec-04									
Jan-05	1	1	100.00%	0.00%	51	51	100.00%		
Feb-05									
Mar-05									
Apr-05									
May-05									

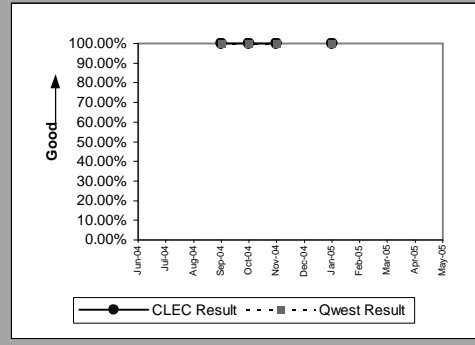

MR-4C - All Troubles Cleared within 48 Hours (Percent) - No dispatches

PBX(Parity)									
Date	CLEC Num	CLEC Denom	CLEC Result	CLEC Std Dev	Qwest Num	Qwest Denom	Qwest Result	Mod Z Scr	Parity Scr
Jun-04									
Jul-04									
Aug-04									
Sep-04									
Oct-04	1	1	100.00%	0.00%	30	30	100.00%		
Nov-04									
Dec-04									
Jan-05	1	1	100.00%	0.00%	29	30	96.67%	-0.182676	-1.111059
Feb-05									
Mar-05	1	1	100.00%	0.00%	27	27	100.00%		
Apr-05									
May-05	1	1	100.00%	0.00%	25	25	100.00%		

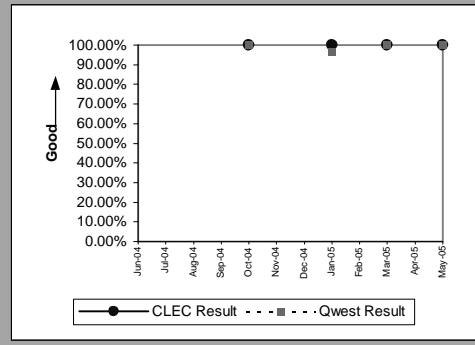

UNE - P (POTS)(Parity)									
Date	CLEC Num	CLEC Denom	CLEC Result	CLEC Std Dev	Qwest Num	Qwest Denom	Qwest Result	Mod Z Scr	Parity Scr
Jun-04	240	240	100.00%	0.00%	3900	3908	99.80%	-0.681046	-1.414046
Jul-04	237	237	100.00%	0.00%	3616	3624	99.78%	-0.701535	-1.426503
Aug-04	215	224	95.98%	19.64%	4093	4133	99.03%	4.541325	1.032661
Sep-04	180	180	100.00%	0.00%	4176	4196	99.52%	-0.90918	-1.552742
Oct-04	158	158	100.00%	0.00%	3604	3614	99.72%	-0.648104	-1.394019
Nov-04	124	124	100.00%	0.00%	3139	3144	99.84%	-0.435914	-1.265017
Dec-04	127	127	100.00%	0.00%	2943	2945	99.93%	-0.287643	-1.174875
Jan-05	18	18	100.00%	0.00%	2633	2636	99.89%	-0.142723	-1.086769
Feb-05	7	7	100.00%	0.00%	2375	2378	99.87%	-0.093894	-1.057084
Mar-05	4	4	100.00%	0.00%	2917	2919	99.93%	-0.052333	-1.031816
Apr-05	5	5	100.00%	0.00%	2537	2538	99.96%	-0.04435	-1.026963
May-05	3	3	100.00%	0.00%	2650	2663	99.51%	-0.121245	-1.073712

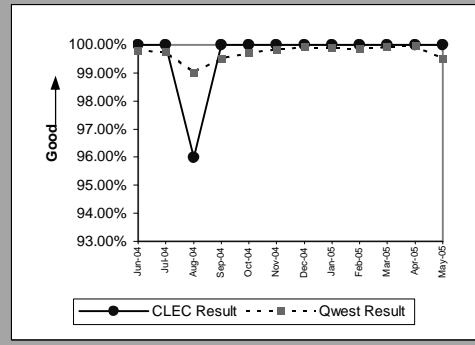

UNE P (Centrex)(Diagnostic)									
Date	CLEC Num	CLEC Denom	CLEC Result	CLEC Std Dev	Qwest Num	Qwest Denom	Qwest Result	Mod Z Scr	Parity Scr
Jun-04	8	8	100.00%	0.00%	49	49	100.00%		
Jul-04	4	4	100.00%	0.00%	53	53	100.00%		
Aug-04	7	7	100.00%	0.00%	56	57	98.25%	-0.333659	-1.20285
Sep-04	6	6	100.00%	0.00%	36	36	100.00%		
Oct-04	4	4	100.00%	0.00%	40	40	100.00%		
Nov-04	9	9	100.00%	0.00%	25	25	100.00%		
Dec-04	5	5	100.00%	0.00%	45	45	100.00%		
Jan-05	5	5	100.00%	0.00%	53	53	100.00%		
Feb-05									
Mar-05									
Apr-05									
May-05									

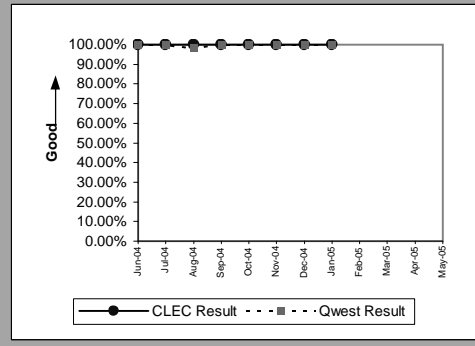

UNE P (Centrex 21)(Diagnostic)									
Date	CLEC Num	CLEC Denom	CLEC Result	CLEC Std Dev	Qwest Num	Qwest Denom	Qwest Result	Mod Z Scr	Parity Scr
Jun-04	3	3	100.00%	0.00%	61	61	100.00%		
Jul-04	1	1	100.00%	0.00%	50	50	100.00%		
Aug-04	4	4	100.00%	0.00%	61	61	100.00%		
Sep-04	3	3	100.00%	0.00%	62	62	100.00%		
Oct-04	3	3	100.00%	0.00%	53	53	100.00%		
Nov-04	2	2	100.00%	0.00%	59	59	100.00%		
Dec-04	3	3	100.00%	0.00%	38	38	100.00%		
Jan-05									
Feb-05									
Mar-05									
Apr-05									
May-05									

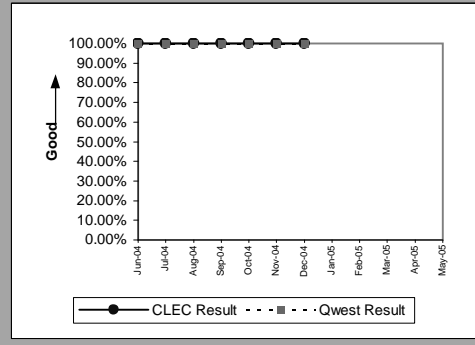

MR-4C - All Troubles Cleared within 48 Hours (Percent) - No dispatches

Line Sharing(Parity)									
Date	CLEC Num	CLEC Denom	CLEC Result	CLEC Std Dev	Qwest Num	Qwest Denom	Qwest Result	Mod Z Scr	Parity Scr
Jun-04	12	12	100.00%	0.00%	3900	3908	99.80%	-0.156653	-1.095238
Jul-04	8	9	88.89%	31.43%	3616	3624	99.78%	6.952706	0.408931
Aug-04	15	15	100.00%	0.00%	4093	4133	99.03%	-0.38218	-1.232349
Sep-04	10	10	100.00%	0.00%	4176	4196	99.52%	-0.218584	-1.132889
Oct-04	8	8	100.00%	0.00%	3604	3614	99.72%	-0.148824	-1.090478
Nov-04									
Dec-04	2	2	100.00%	0.00%	2943	2945	99.93%	-0.036854	-1.022406
Jan-05	2	2	100.00%	0.00%	2633	2636	99.89%	-0.047718	-1.029011
Feb-05	2	2	100.00%	0.00%	2375	2378	99.87%	-0.050241	-1.030545
Mar-05	2	2	100.00%	0.00%	2917	2919	99.93%	-0.037018	-1.022505
Apr-05	6	6	100.00%	0.00%	2537	2538	99.96%	-0.048574	-1.029531
May-05	3	3	100.00%	0.00%	2650	2663	99.51%	-0.121245	-1.073712

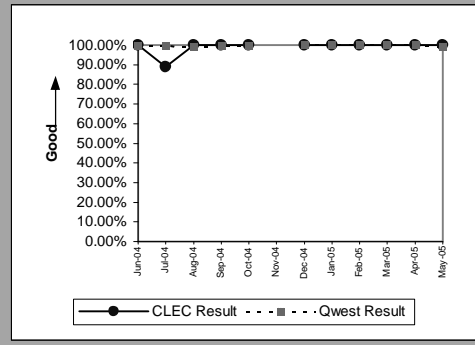

Line Splitting(Parity)									
Date	CLEC Num	CLEC Denom	CLEC Result	CLEC Std Dev	Qwest Num	Qwest Denom	Qwest Result	Mod Z Scr	Parity Scr
Jun-04	2	2	100.00%	0.00%					
Jul-04	5	5	100.00%	0.00%					
Aug-04	3	3	100.00%	0.00%					
Sep-04									
Oct-04	3	3	100.00%	0.00%	2125	2273	93.49%	-0.456799	-1.277714
Nov-04	4	4	100.00%	0.00%	1437	1536	93.55%	-0.524269	-1.318733
Dec-04	3	3	100.00%	0.00%	1457	1517	96.04%	-0.351138	-1.213477
Jan-05	2	2	100.00%	0.00%	1374	1573	87.35%	-0.537864	-1.326998
Feb-05	2	2	100.00%	0.00%	1125	1184	95.02%	-0.323592	-1.19673
Mar-05	1	1	100.00%	0.00%	2676	2775	96.43%	-0.192308	-1.116915
Apr-05	4	4	100.00%	0.00%	4007	4077	98.28%	-0.264214	-1.160631
May-05	4	4	100.00%	0.00%	3892	3960	98.28%	-0.264228	-1.160639

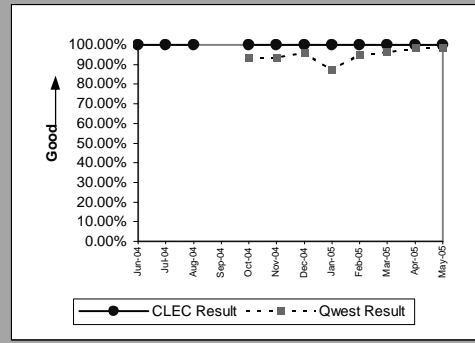

MR-4D - All Troubles Cleared within 48 Hours (Percent) - Interval Zone One

Qwest DSL(Parity)									
Date	CLEC Num	CLEC Denom	CLEC Result	CLEC Std Dev	Qwest Num	Qwest Denom	Qwest Result	Mod Z Scr	Parity Scr
Jun-04	4	4	100.00%	0.00%	1863	2044	91.14%	-0.622785	-1.378627
Jul-04	4	4	100.00%	0.00%	2068	2406	85.95%	-0.80789	-1.491162
Aug-04	1	1	100.00%	0.00%	2291	2552	89.77%	-0.33746	-1.205161
Sep-04									
Oct-04	5	5	100.00%	0.00%	2186	2409	90.74%	-0.713448	-1.433745
Nov-04	6	7	85.71%	34.99%	1439	1572	91.54%	0.552571	-0.665232
Dec-04	4	4	100.00%	0.00%	1677	1882	89.11%	-0.698521	-1.424671
Jan-05	8	8	100.00%	0.00%	1480	1616	91.58%	-0.855286	-1.519977
Feb-05	5	5	100.00%	0.00%	1301	1438	90.47%	-0.724357	-1.440378
Mar-05	10	10	100.00%	0.00%	2615	2771	94.37%	-0.770982	-1.468724
Apr-05	9	9	100.00%	0.00%	3481	3609	96.45%	-0.574557	-1.349306
May-05	11	11	100.00%	0.00%	3589	3726	96.32%	-0.647038	-1.393371

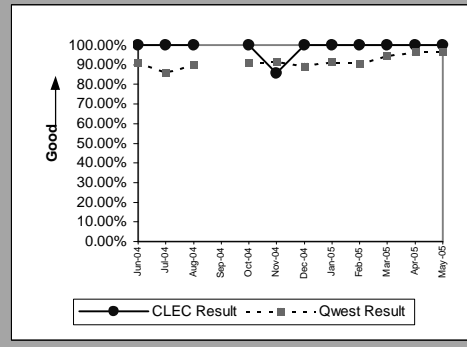

Unbundled Loop Analog(Parity)									
Date	CLEC Num	CLEC Denom	CLEC Result	CLEC Std Dev	Qwest Num	Qwest Denom	Qwest Result	Mod Z Scr	Parity Scr
Jun-04	215	219	98.17%	13.39%	15832	16243	97.47%	-0.658815	-1.400531
Jul-04	220	222	99.10%	9.45%	14416	14769	97.61%	-1.441926	-1.876629
Aug-04	244	258	94.57%	22.65%	16632	18435	90.22%	-2.338022	-2.421417
Sep-04	228	229	99.56%	6.59%	15287	15836	96.53%	-2.488604	-2.512964
Oct-04	194	195	99.49%	7.14%	14640	15046	97.30%	-1.87143	-2.137749
Nov-04	209	209	100.00%	0.00%	13201	13541	97.49%	-2.302413	-2.399768
Dec-04	204	204	100.00%	0.00%	14020	14655	95.67%	-3.018742	-2.835265
Jan-05	218	220	99.09%	9.49%	14267	14868	95.96%	-2.342349	-2.424047
Feb-05	174	174	100.00%	0.00%	10607	10852	97.74%	-1.988874	-2.20915
Mar-05	202	202	100.00%	0.00%	13572	13780	98.49%	-1.746728	-2.061935
Apr-05	182	182	100.00%	0.00%	12008	12265	97.90%	-1.959153	-2.19108
May-05	235	253	92.89%	0.00%	13249	13927	95.13%	1.645455	-0.042306

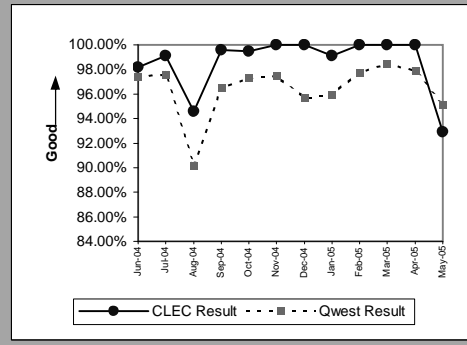

Unbundled Loop - 2 Wire Non-Loaded(Parity)									
Date	CLEC Num	CLEC Denom	CLEC Result	CLEC Std Dev	Qwest Num	Qwest Denom	Qwest Result	Mod Z Scr	Parity Scr
Jun-04	25	25	100.00%	0.00%	109	109	100.00%		
Jul-04	30	30	100.00%	0.00%	106	106	100.00%		
Aug-04	26	26	100.00%	0.00%	104	106	98.11%	-0.633652	-1.385233
Sep-04	35	35	100.00%	0.00%	88	88	100.00%		
Oct-04	30	30	100.00%	0.00%	84	85	98.82%	-0.513785	-1.312359
Nov-04	28	28	100.00%	0.00%	62	62	100.00%		
Dec-04	53	53	100.00%	0.00%	89	89	100.00%		
Jan-05	35	35	100.00%	0.00%	53	54	98.15%	-0.632992	-1.384832
Feb-05	27	27	100.00%	0.00%	75	75	100.00%		
Mar-05	35	35	100.00%	0.00%	61	61	100.00%		
Apr-05	33	33	100.00%	0.00%	71	71	100.00%		
May-05	36	36	100.00%	0.00%	60	60	100.00%		

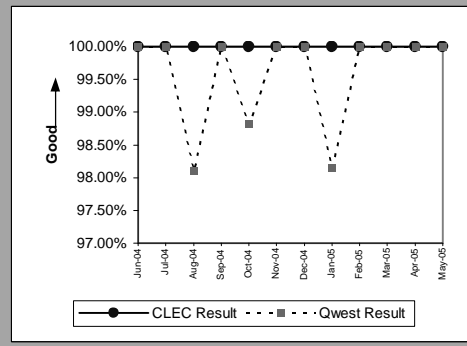

Unbundled Loop - ADSL Qualified(Parity)									
Date	CLEC Num	CLEC Denom	CLEC Result	CLEC Std Dev	Qwest Num	Qwest Denom	Qwest Result	Mod Z Scr	Parity Scr
Jun-04	2	2	100.00%	0.00%	1863	2044	91.14%	-0.440591	-1.26786
Jul-04	2	2	100.00%	0.00%	2069	2407	85.96%	-0.571364	-1.347365
Aug-04	1	1	100.00%	0.00%	2293	2554	89.78%	-0.337313	-1.205072
Sep-04									
Oct-04	1	1	100.00%	0.00%	2188	2411	90.75%	-0.319182	-1.194049
Nov-04									
Dec-04	1	1	100.00%	0.00%	1677	1882	89.11%	-0.349539	-1.212504
Jan-05									
Feb-05									
Mar-05									
Apr-05	2	2	100.00%	0.00%	3483	3611	96.46%	-0.271034	-1.164777
May-05									

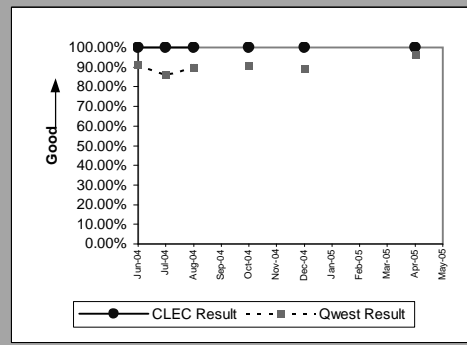

MR-4D - All Troubles Cleared within 48 Hours (Percent) - Interval Zone One

Unbundled Loop - XDSL(Parity)									
Date	CLEC Num	CLEC Denom	CLEC Result	CLEC Std Dev	Qwest Num	Qwest Denom	Qwest Result	Mod Z Scr	Parity Scr
Jun-04									
Jul-04	5	5	100.00%	0.00%					
Aug-04	3	3	100.00%	0.00%					
Sep-04	3	3	100.00%	0.00%	4	4	100.00%		
Oct-04	3	3	100.00%	0.00%	2	2	100.00%		
Nov-04	1	1	100.00%	0.00%	3	3	100.00%		
Dec-04	4	4	100.00%	0.00%	4	4	100.00%		
Jan-05	7	7	100.00%	0.00%	3	3	100.00%		
Feb-05	3	3	100.00%	0.00%	1	1	100.00%		
Mar-05	2	2	100.00%	0.00%	2	2	100.00%		
Apr-05									
May-05	4	4	100.00%	0.00%	4	4	100.00%		

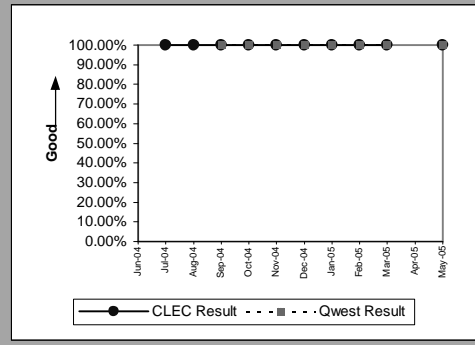

Unbundled Loop ISDN Capable(Parity)									
Date	CLEC Num	CLEC Denom	CLEC Result	CLEC Std Dev	Qwest Num	Qwest Denom	Qwest Result	Mod Z Scr	Parity Scr
Jun-04	26	26	100.00%	0.00%	108	108	100.00%		
Jul-04	23	23	100.00%	0.00%	106	106	100.00%		
Aug-04	17	17	100.00%	0.00%	104	106	98.11%	-0.530791	-1.322698
Sep-04	7	7	100.00%	0.00%	88	88	100.00%		
Oct-04	17	17	100.00%	0.00%	84	85	98.82%	-0.410671	-1.24967
Nov-04	14	14	100.00%	0.00%	62	62	100.00%		
Dec-04	24	24	100.00%	0.00%	89	89	100.00%		
Jan-05	20	20	100.00%	0.00%	53	54	98.15%	-0.524757	-1.319029
Feb-05	21	21	100.00%	0.00%	75	75	100.00%		
Mar-05	24	24	100.00%	0.00%	61	61	100.00%		
Apr-05	15	15	100.00%	0.00%	71	71	100.00%		
May-05	25	25	100.00%	0.00%	60	60	100.00%		

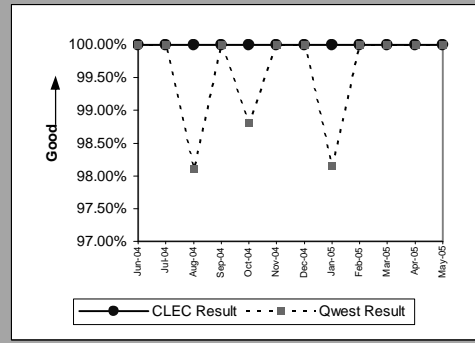

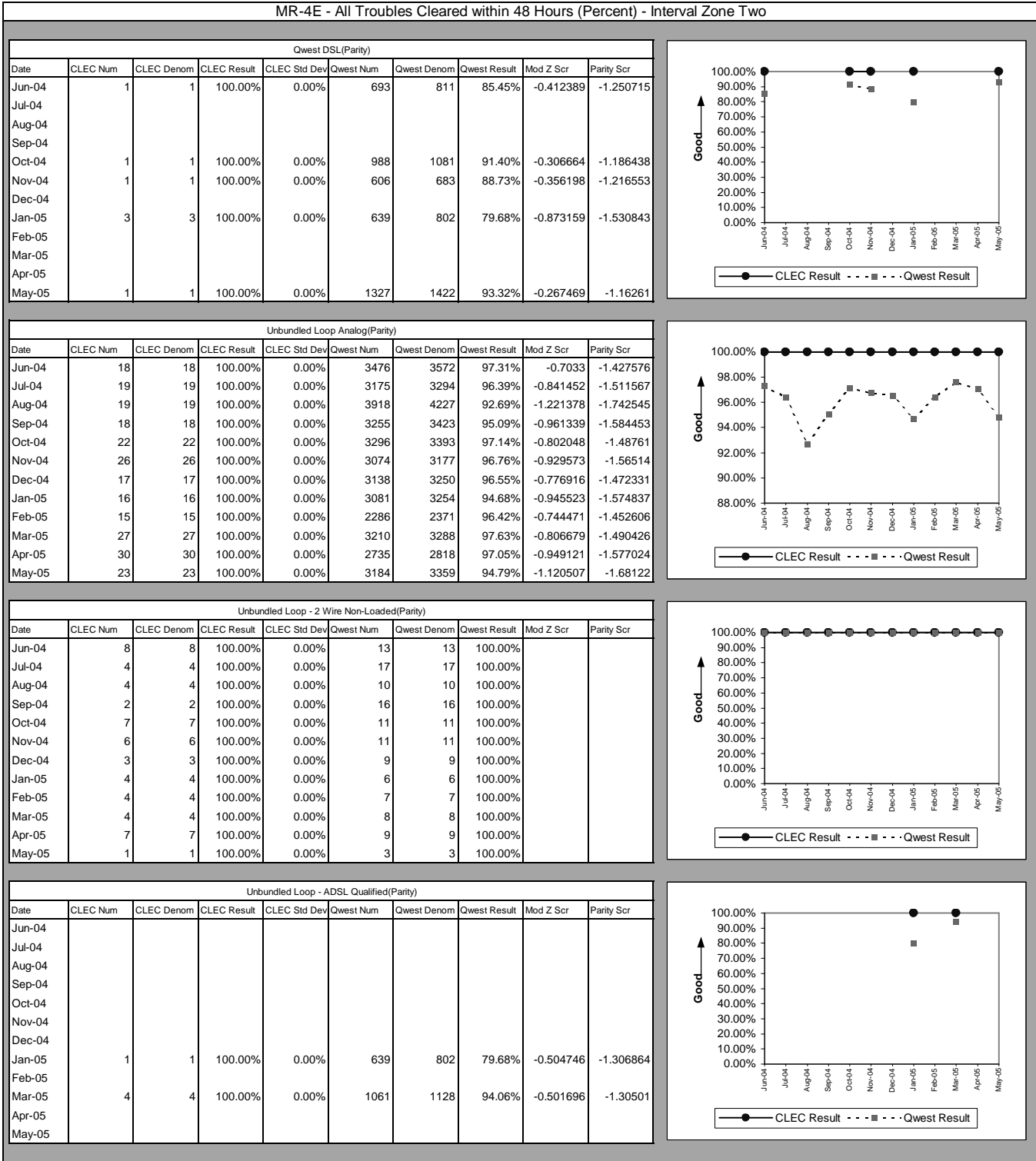

MR-4E - All Troubles Cleared within 48 Hours (Percent) - Interval Zone Two

Unbundled Loop ISDN Capable(Parity)									
Date	CLEC Num	CLEC Denom	CLEC Result	CLEC Std Dev	Qwest Num	Qwest Denom	Qwest Result	Mod Z Scr	Parity Scr
Jun-04	13	13	100.00%	0.00%	13	13	100.00%		
Jul-04	5	5	100.00%	0.00%	17	17	100.00%		
Aug-04	8	8	100.00%	0.00%	10	10	100.00%		
Sep-04	7	7	100.00%	0.00%	16	16	100.00%		
Oct-04	8	8	100.00%	0.00%	11	11	100.00%		
Nov-04	5	5	100.00%	0.00%	11	11	100.00%		
Dec-04	9	10	90.00%	30.00%	9	9	100.00%		-0.610524
Jan-05	4	4	100.00%	0.00%	6	6	100.00%		
Feb-05	7	7	100.00%	0.00%	7	7	100.00%		
Mar-05	8	8	100.00%	0.00%	8	8	100.00%		
Apr-05	4	4	100.00%	0.00%	9	9	100.00%		
May-05	5	5	100.00%	0.00%	3	3	100.00%		

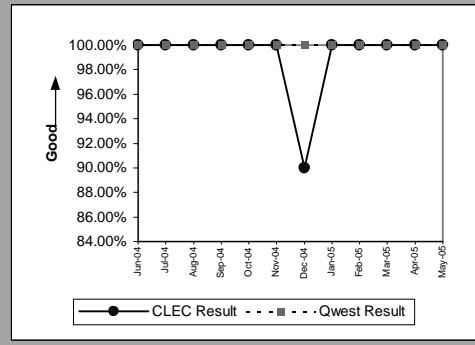

MR-5A - All Troubles Cleared within 4 Hours (Percent) - Interval Zone One

ISDN Primary(Parity)									
Date	CLEC Num	CLEC Denom	CLEC Result	CLEC Std Dev	Qwest Num	Qwest Denom	Qwest Result	Mod Z Scr	Parity Scr
Jun-04									
Jul-04	1	1	100.00%	0.00%	18	20	90.00%	-0.3253	-1.197768
Aug-04									
Sep-04									
Oct-04									
Nov-04									
Dec-04									
Jan-05									
Feb-05									
Mar-05									
Apr-05									
May-05									

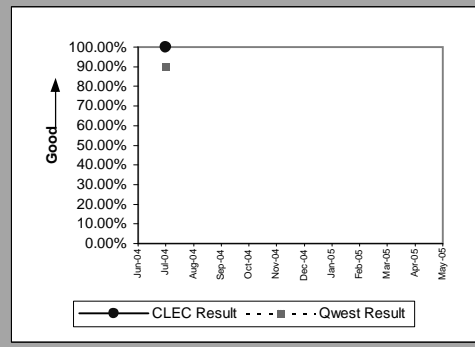

DS0(Parity)									
Date	CLEC Num	CLEC Denom	CLEC Result	CLEC Std Dev	Qwest Num	Qwest Denom	Qwest Result	Mod Z Scr	Parity Scr
Jun-04									
Jul-04	1	2	50.00%	50.00%	167	204	86.32%	-0.397147	-1.241448
Aug-04	3	5	60.00%	48.99%	177	217	81.57%	1.229611	-0.341593
Sep-04	2	2	100.00%	0.00%	187	211	88.63%	-0.504256	-1.306566
Oct-04									
Nov-04									
Dec-04	3	3	100.00%	0.00%	138	161	85.71%	-0.700609	-1.42594
Jan-05									
Feb-05									
Mar-05									
Apr-05									
May-05									

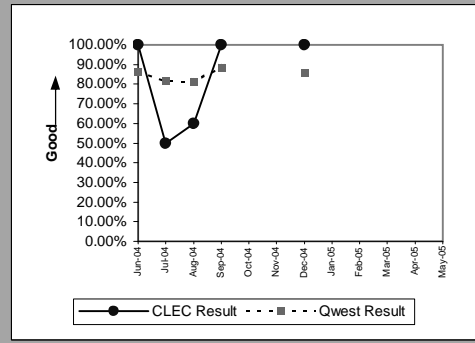

DS1(Parity)									
Date	CLEC Num	CLEC Denom	CLEC Result	CLEC Std Dev	Qwest Num	Qwest Denom	Qwest Result	Mod Z Scr	Parity Scr
Jun-04	1	1	100.00%	0.00%	150	180	83.33%	-0.445976	-1.271134
Jul-04	1	1	100.00%	0.00%	111	146	76.03%	-0.559616	-1.340223
Aug-04	1	1	100.00%	0.00%	129	171	75.44%	-0.568936	-1.345889
Sep-04									
Oct-04	1	1	100.00%	0.00%	127	151	84.11%	-0.433282	-1.263417
Nov-04									
Dec-04									
Jan-05									
Feb-05	0	1	0.00%	0.00%	97	118	82.20%	2.140148	-0.180262
Mar-05	0	1	0.00%	0.00%	111	133	83.46%	2.237812	-0.155413
Apr-05	1	1	100.00%	0.00%	75	98	76.53%	-0.550971	-1.334967
May-05									

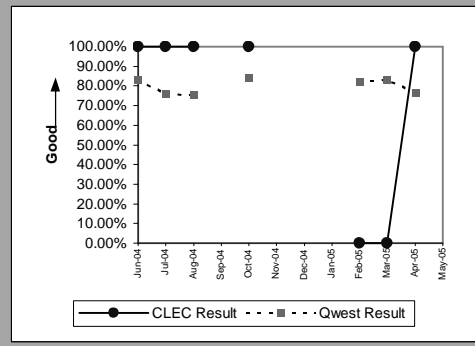

Frame Relay(Parity)									
Date	CLEC Num	CLEC Denom	CLEC Result	CLEC Std Dev	Qwest Num	Qwest Denom	Qwest Result	Mod Z Scr	Parity Scr
Jun-04									
Jul-04									
Aug-04	1	1	100.00%	0.00%	48	60	80.00%	-0.495885	-1.301476
Sep-04									
Oct-04									
Nov-04									
Dec-04									
Jan-05									
Feb-05									
Mar-05									
Apr-05									
May-05									

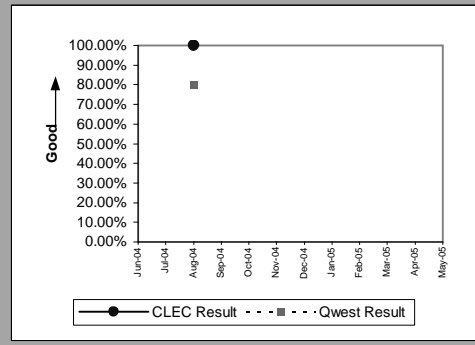

MR-5A - All Troubles Cleared within 4 Hours (Percent) - Interval Zone One

LIS Trunk(Parity)									
Date	CLEC Num	CLEC Denom	CLEC Result	CLEC Std Dev	Qwest Num	Qwest Denom	Qwest Result	Mod Z Scr	Parity Scr
Jun-04	9	9	100.00%	0.00%	7	7	100.00%		
Jul-04	6	6	100.00%	0.00%	2	2	100.00%		
Aug-04	9	9	100.00%	0.00%	7	7	100.00%		
Sep-04	8	8	100.00%	0.00%	3	3	100.00%		
Oct-04	7	7	100.00%	0.00%	4	4	100.00%		
Nov-04	2	3	66.67%	47.14%	3	4	75.00%	0.251976	-0.971416
Dec-04	3	4	75.00%	43.30%	2	2	100.00%		-0.788637
Jan-05	11	11	100.00%	0.00%	3	3	100.00%		
Feb-05	4	4	100.00%	0.00%	8	8	100.00%		
Mar-05	4	5	80.00%	40.00%	7	7	100.00%		-0.515221
Apr-05	3	3	100.00%	0.00%	3	3	100.00%		
May-05	6	6	100.00%	0.00%	10	10	100.00%		

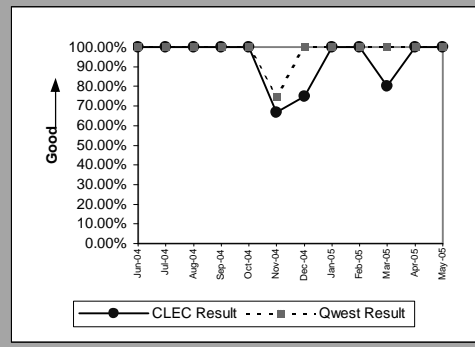

MR-5A - All Troubles Cleared within 4 Hours (Percent) - Interval Zone One

UDIT DS1 (Parity)									
Date	CLEC Num	CLEC Denom	CLEC Result	CLEC Std Dev	Qwest Num	Qwest Denom	Qwest Result	Mod Z Scr	Parity Scr
Jun-04									
Jul-04									
Aug-04									
Sep-04									
Oct-04	1	1	100.00%	0.00%	127	151	84.11%	-0.433282	-1.263417
Nov-04									
Dec-04									
Jan-05									
Feb-05									
Mar-05									
Apr-05									
May-05									

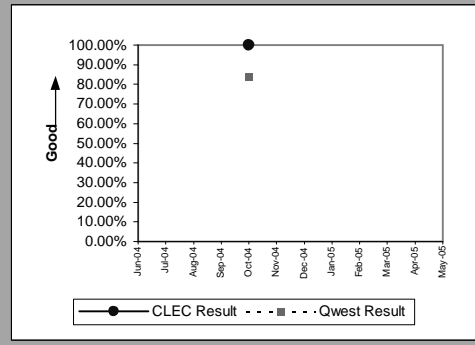

UDIT Above DS1 Level (Parity)									
Date	CLEC Num	CLEC Denom	CLEC Result	CLEC Std Dev	Qwest Num	Qwest Denom	Qwest Result	Mod Z Scr	Parity Scr
Jun-04									
Jul-04	3	3	100.00%	0.00%	5	5	100.00%		
Aug-04	1	1	100.00%	0.00%	2	2	100.00%		
Sep-04	1	1	100.00%	0.00%	3	3	100.00%		
Oct-04	2	2	100.00%	0.00%	4	5	80.00%	-0.597614	-1.363324
Nov-04	2	3	66.67%	47.14%	5	8	62.50%	-0.127128	-1.077289
Dec-04	1	1	100.00%	0.00%	3	3	100.00%		
Jan-05									
Feb-05	1	1	100.00%	0.00%	1	1	100.00%		
Mar-05	3	4	75.00%	43.30%	4	4	100.00%		-0.62651
Apr-05	2	2	100.00%	0.00%	7	7	100.00%		
May-05	1	1	100.00%	0.00%	2	2	100.00%		

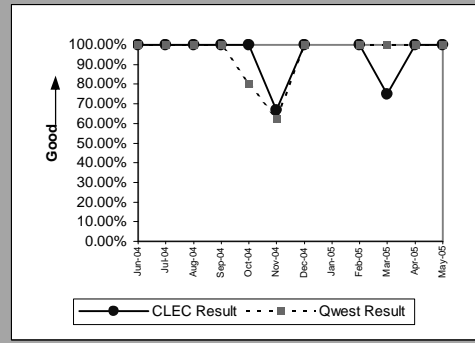

Unbundled Loop - 4 Wire Non-Loaded (Parity)									
Date	CLEC Num	CLEC Denom	CLEC Result	CLEC Std Dev	Qwest Num	Qwest Denom	Qwest Result	Mod Z Scr	Parity Scr
Jun-04	2	2	100.00%	0.00%	150	180	83.33%	-0.628971	-1.382387
Jul-04									
Aug-04	1	1	100.00%	0.00%	129	171	75.44%	-0.568936	-1.345889
Sep-04	1	2	50.00%	50.00%	115	141	81.56%	1.142828	-0.462541
Oct-04									
Nov-04									
Dec-04	1	1	100.00%	0.00%	107	137	78.10%	-0.527581	-1.320747
Jan-05									
Feb-05	0	1	0.00%	0.00%	97	118	82.20%	2.140148	-0.180262
Mar-05	2	2	100.00%	0.00%	111	133	83.46%	-0.624919	-1.379924
Apr-05									
May-05	1	1	100.00%	0.00%	115	147	78.23%	-0.525719	-1.319615

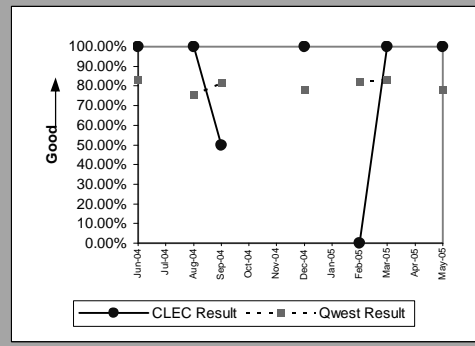

Unbundled Loop - DS1 Capable (Parity)									
Date	CLEC Num	CLEC Denom	CLEC Result	CLEC Std Dev	Qwest Num	Qwest Denom	Qwest Result	Mod Z Scr	Parity Scr
Jun-04	68	102	66.67%	47.14%	150	180	83.33%	3.608501	0.908646
Jul-04	65	95	68.42%	46.48%	111	146	76.03%	1.351646	-0.217022
Aug-04	55	98	56.12%	49.62%	129	171	75.44%	3.541866	0.968882
Sep-04	51	76	67.11%	46.98%	115	141	81.56%	2.619321	0.427264
Oct-04	51	78	65.38%	47.57%	127	151	84.11%	3.672185	0.911026
Nov-04	57	84	67.86%	46.70%	125	144	86.81%	4.078092	1.031303
Dec-04	56	74	75.68%	42.90%	107	137	78.10%	0.406711	-0.758762
Jan-05	63	91	69.23%	46.15%	111	145	76.55%	1.292062	-0.251187
Feb-05	53	77	68.83%	46.32%	97	118	82.20%	2.386487	0.294728
Mar-05	65	96	67.71%	46.76%	111	133	83.46%	3.165277	0.672206
Apr-05	42	79	53.16%	49.90%	75	98	76.53%	3.646338	0.974716
May-05	58	88	65.91%	0.00%	115	147	78.23%	2.215378	0.243516

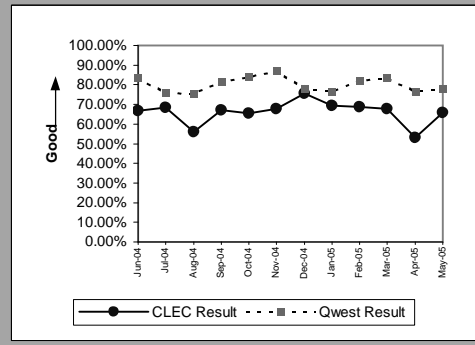

MR-5A - All Troubles Cleared within 4 Hours (Percent) - Interval Zone One

Unbundled Loop - DS3 Capable(Parity)									
Date	CLEC Num	CLEC Denom	CLEC Result	CLEC Std Dev	Qwest Num	Qwest Denom	Qwest Result	Mod Z Scr	Parity Scr
Jun-04									
Jul-04									
Aug-04									
Sep-04									
Oct-04									
Nov-04									
Dec-04									
Jan-05									
Feb-05									
Mar-05									
Apr-05									
May-05	1	1	100.00%	0.00%	2	2	100.00%		

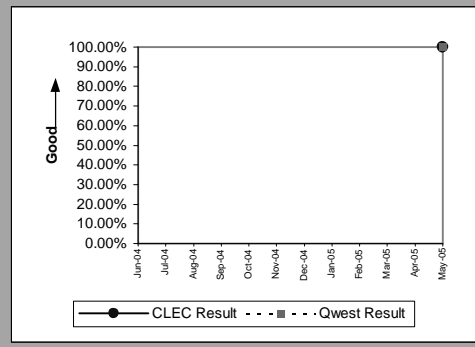

E911(Parity)									
Date	CLEC Num	CLEC Denom	CLEC Result	CLEC Std Dev	Qwest Num	Qwest Denom	Qwest Result	Mod Z Scr	Parity Scr
Jun-04									
Jul-04									
Aug-04									
Sep-04	1	1	100.00%	0.00%					
Oct-04									
Nov-04									
Dec-04									
Jan-05									
Feb-05									
Mar-05									
Apr-05									
May-05	1	1	100.00%	0.00%					

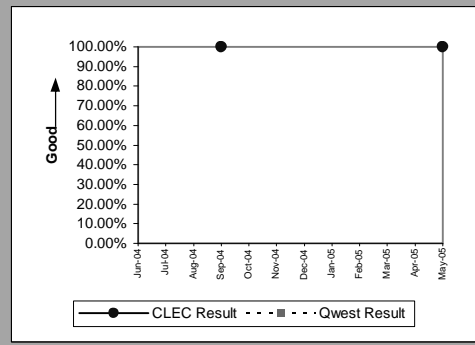

MR-5A - All Troubles Cleared within 4 Hours (Percent) - Interval Zone One

Enhanced Extended Loops - DS0 Capable(Diagnostic)					
Date	CLEC Num	CLEC Denom	CLEC Result	CLEC Std Dev	
Jun-04		1	1	100.00%	0.00%
Jul-04		1	1	100.00%	0.00%
Aug-04					
Sep-04					
Oct-04		2	2	100.00%	0.00%
Nov-04					
Dec-04					
Jan-05					
Feb-05					
Mar-05					
Apr-05					
May-05					

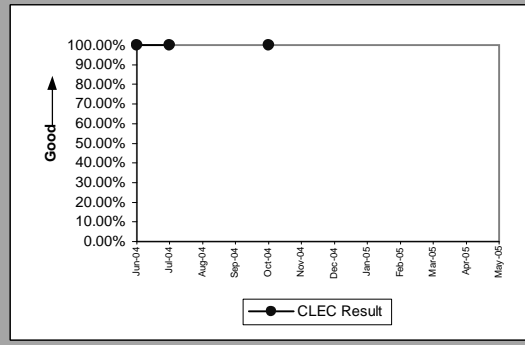

Enhanced Extended Loops - DS3 Capable(Diagnostic)					
Date	CLEC Num	CLEC Denom	CLEC Result	CLEC Std Dev	
Jun-04					
Jul-04					
Aug-04					
Sep-04		1	1	100.00%	0.00%
Oct-04					
Nov-04					
Dec-04		1	1	100.00%	0.00%
Jan-05					
Feb-05		1	1	100.00%	0.00%
Mar-05					
Apr-05					
May-05					

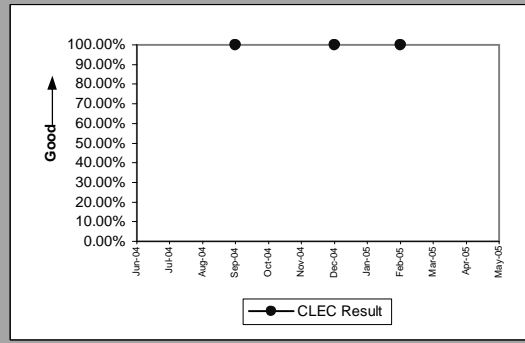

MR-5A - All Troubles Cleared within 4 Hours (Percent) - Interval Zone One

Enhanced Extended Loops - DS1 Capable(Parity)									
Date	CLEC Num	CLEC Denom	CLEC Result	CLEC Std Dev	Qwest Num	Qwest Denom	Qwest Result	Mod Z Scr	Parity Scr
Jun-04	27	41	65.85%	47.42%	150	180	83.33%	2.710389	0.456137
Jul-04	24	37	64.86%	47.74%	111	146	76.03%	1.4206	-0.181186
Aug-04	31	46	67.39%	46.88%	129	171	75.44%	1.125573	-0.340808
Sep-04	27	32	84.38%	36.31%	115	141	81.56%	-0.370663	-1.225347
Oct-04	36	47	76.60%	42.34%	127	151	84.11%	1.229778	-0.298737
Nov-04	33	47	70.21%	45.73%	125	144	86.81%	2.918526	0.500109
Dec-04	38	49	77.55%	41.72%	107	137	78.10%	0.080067	-0.949795
Jan-05	33	46	71.74%	45.03%	111	145	76.55%	0.671263	-0.600957
Feb-05	29	40	72.50%	44.65%	97	118	82.20%	1.386604	-0.218242
Mar-05	33	42	78.57%	41.03%	111	133	83.46%	0.743142	-0.563657
Apr-05	36	47	76.60%	42.34%	75	98	76.53%	-0.008662	-1.005266
May-05	40	59	67.80%	0.00%	115	147	78.23%	1.640679	-0.063951

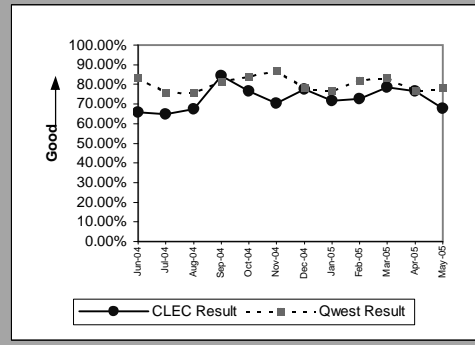

MR-5B - All Troubles Cleared within 4 Hours (Percent) - Interval Zone Two

ISDN Primary(Diagnostic)									
Date	CLEC Num	CLEC Denom	CLEC Result	CLEC Std Dev	Qwest Num	Qwest Denom	Qwest Result	Mod Z Scr	Parity Scr
Jun-04									
Jul-04									
Aug-04									
Sep-04									
Oct-04									
Nov-04									
Dec-04									
Jan-05									
Feb-05									
Mar-05									
Apr-05	2	2	100.00%	0.00%	15	15	100.00%		
May-05									

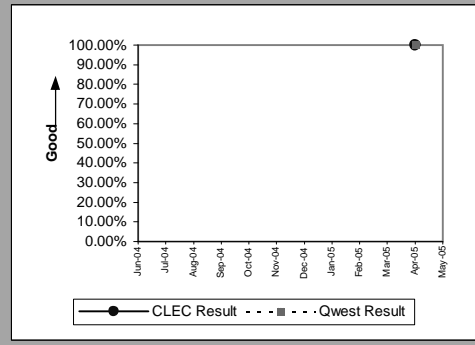

DS0(Parity)									
Date	CLEC Num	CLEC Denom	CLEC Result	CLEC Std Dev	Qwest Num	Qwest Denom	Qwest Result	Mod Z Scr	Parity Scr
Jun-04									
Jul-04	1	1	100.00%	0.00%	127	148	85.81%	-0.405271	-1.246387
Aug-04									
Sep-04									
Oct-04									
Nov-04									
Dec-04									
Jan-05									
Feb-05									
Mar-05									
Apr-05									
May-05	1	1	100.00%	0.00%	138	162	85.19%	-0.415748	-1.252757

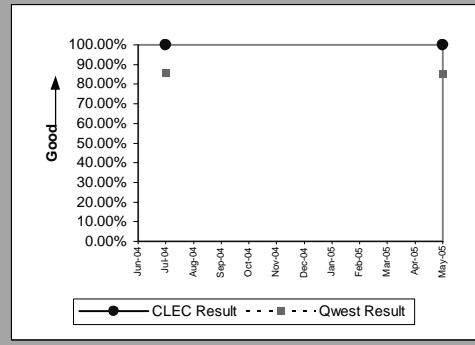

DS1(Parity)									
Date	CLEC Num	CLEC Denom	CLEC Result	CLEC Std Dev	Qwest Num	Qwest Denom	Qwest Result	Mod Z Scr	Parity Scr
Jun-04	1	1	100.00%	0.00%	136	172	79.07%	-0.513007	-1.311886
Jul-04									
Aug-04	1	1	100.00%	0.00%	132	176	75.00%	-0.575717	-1.350011
Sep-04									
Oct-04									
Nov-04									
Dec-04	1	1	100.00%	0.00%	101	128	78.91%	-0.515029	-1.313115
Jan-05									
Feb-05									
Mar-05									
Apr-05	6	7	85.71%	34.99%	107	134	79.85%	-0.377036	-1.229222
May-05									

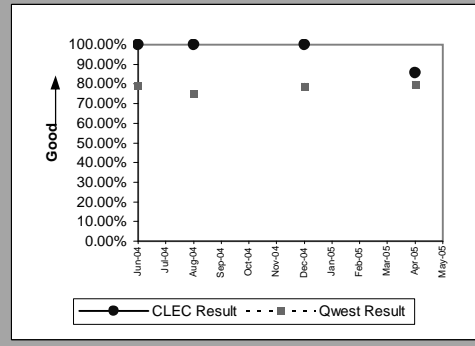

LIS Trunk(Parity)									
Date	CLEC Num	CLEC Denom	CLEC Result	CLEC Std Dev	Qwest Num	Qwest Denom	Qwest Result	Mod Z Scr	Parity Scr
Jun-04	4	4	100.00%	0.00%	2	2	100.00%		
Jul-04	3	3	100.00%	0.00%	1	1	100.00%		
Aug-04	4	4	100.00%	0.00%					
Sep-04	1	1	100.00%	0.00%	3	5	60.00%	-0.745356	-1.453144
Oct-04	0	1	0.00%	0.00%	2	2	100.00%		-0.365045
Nov-04	5	5	100.00%	0.00%					
Dec-04	2	4	50.00%	50.00%	3	5	60.00%	0.30429	-0.917038
Jan-05	3	3	100.00%	0.00%	3	3	100.00%		
Feb-05	0	1	0.00%	0.00%	1	1	100.00%		-0.589939
Mar-05	5	5	100.00%	0.00%	2	2	100.00%		
Apr-05	2	3	66.67%	47.14%	2	2	100.00%		-0.706925
May-05	2	2	100.00%	0.00%	5	5	100.00%		

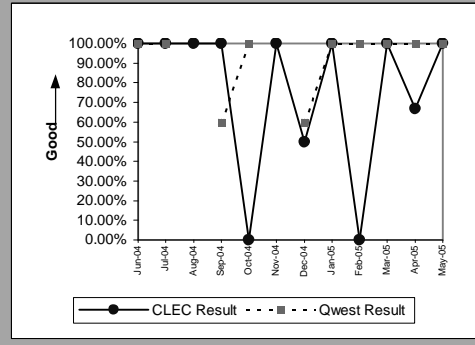

MR-5B - All Troubles Cleared within 4 Hours (Percent) - Interval Zone Two

UDIT DS1(Parity)									
Date	CLEC Num	CLEC Denom	CLEC Result	CLEC Std Dev	Qwest Num	Qwest Denom	Qwest Result	Mod Z Scr	Parity Scr
Jun-04									
Jul-04									
Aug-04									
Sep-04									
Oct-04	1	1	100.00%	0.00%	116	145	80.00%	-0.498285	-1.302936
Nov-04									
Dec-04	1	1	100.00%	0.00%	101	128	78.91%	-0.515029	-1.313115
Jan-05									
Feb-05									
Mar-05									
Apr-05									
May-05									

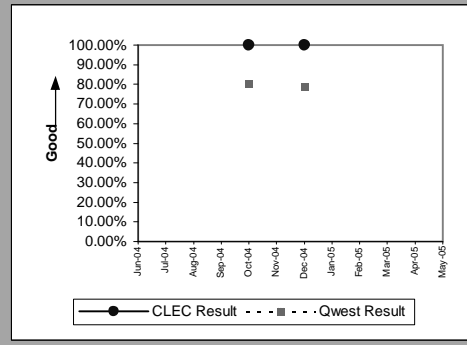

UDIT Above DS1 Level(Parity)									
Date	CLEC Num	CLEC Denom	CLEC Result	CLEC Std Dev	Qwest Num	Qwest Denom	Qwest Result	Mod Z Scr	Parity Scr
Jun-04									
Jul-04	1	1	100.00%	0.00%	0	1	0.00%		
Aug-04									
Sep-04									
Oct-04									
Nov-04	1	1	100.00%	0.00%	1	2	50.00%	-0.816497	-1.496395
Dec-04									
Jan-05									
Feb-05	1	1	100.00%	0.00%	3	3	100.00%		
Mar-05									
Apr-05	0	1	0.00%	0.00%	1	1	100.00%		-0.589939
May-05									

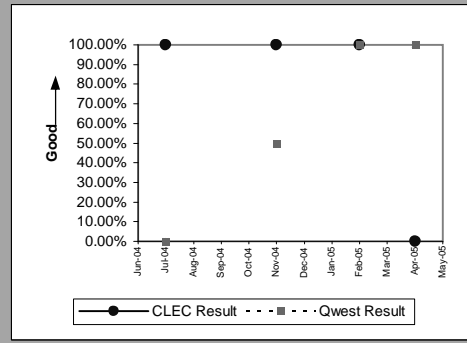

Unbundled Loop - DS1 Capable(Parity)									
Date	CLEC Num	CLEC Denom	CLEC Result	CLEC Std Dev	Qwest Num	Qwest Denom	Qwest Result	Mod Z Scr	Parity Scr
Jun-04	7	15	46.67%	49.89%	136	172	79.07%	2.95858	0.578469
Jul-04	12	14	85.71%	34.99%	117	153	76.47%	-0.780449	-1.474479
Aug-04	14	24	58.33%	49.30%	132	176	75.00%	1.768867	0.008513
Sep-04	6	10	60.00%	48.99%	149	177	84.18%	2.038625	0.073428
Oct-04	6	12	50.00%	50.00%	116	145	80.00%	2.496813	0.328087
Nov-04	6	12	50.00%	50.00%	117	139	84.17%	3.111708	0.56508
Dec-04	8	14	57.14%	49.49%	101	128	78.91%	1.895042	0.04032
Jan-05	4	5	80.00%	40.00%	102	134	76.12%	-0.199829	-1.121487
Feb-05	6	18	33.33%	47.14%	98	113	86.73%	6.200668	1.788692
Mar-05	10	11	90.91%	28.75%	115	131	87.79%	-0.303808	-1.184702
Apr-05	5	8	62.50%	48.41%	107	134	79.85%	1.188509	-0.337864
May-05	10	22	45.45%	0.00%	88	118	74.58%	2.879954	0.586596

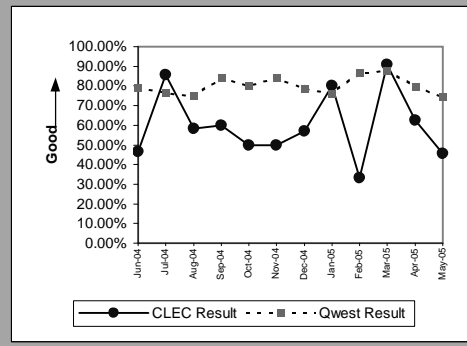

E911(Parity)									
Date	CLEC Num	CLEC Denom	CLEC Result	CLEC Std Dev	Qwest Num	Qwest Denom	Qwest Result	Mod Z Scr	Parity Scr
Jun-04									
Jul-04									
Aug-04									
Sep-04									
Oct-04									
Nov-04									
Dec-04	1	1	100.00%	0.00%					
Jan-05									
Feb-05									
Mar-05									
Apr-05									
May-05	1	1	100.00%	0.00%					

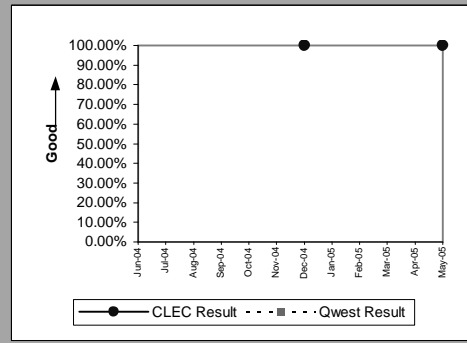

MR-5B - All Troubles Cleared within 4 Hours (Percent) - Interval Zone Two

Enhanced Extended Loops - DS1 Capable(Parity)									
Date	CLEC Num	CLEC Denom	CLEC Result	CLEC Std Dev	Qwest Num	Qwest Denom	Qwest Result	Mod Z Scr	Parity Scr
Jun-04	14	18	77.78%	41.57%	136	172	79.07%	0.128201	-0.907799
Jul-04	7	11	63.64%	48.10%	117	153	76.47%	0.969253	-0.438851
Aug-04	10	15	66.67%	47.14%	132	176	75.00%	0.71549	-0.573287
Sep-04	6	12	50.00%	50.00%	149	177	84.18%	3.139999	0.587632
Oct-04	11	14	78.57%	41.03%	116	145	80.00%	0.127612	-0.907137
Nov-04	6	7	85.71%	34.99%	117	139	84.17%	-0.109036	-1.066289
Dec-04	2	2	100.00%	0.00%	101	128	78.91%	-0.725554	-1.441105
Jan-05	10	15	66.67%	47.14%	102	134	76.12%	0.814314	-0.521073
Feb-05	11	15	73.33%	44.22%	98	113	86.73%	1.436335	-0.221099
Mar-05	16	20	80.00%	40.00%	115	131	87.79%	0.990498	-0.436186
Apr-05	0	5	0.00%	0.00%	107	134	79.85%	4.370589	1.18667
May-05	15	19	78.95%	0.00%	88	118	74.58%	-0.406095	-1.246888

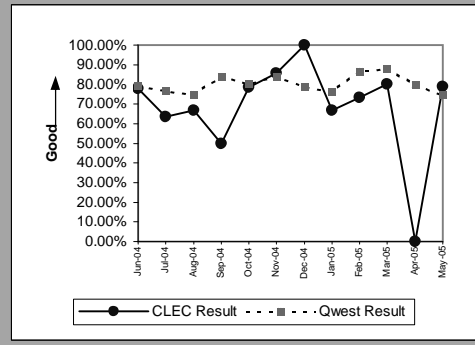

MR-6A - Mean Time to Restore (Hours:Minutes) - Dispatches within MSAs

Residence(Parity)									
Date	CLEC Num	CLEC Denom	CLEC Result	CLEC Std Dev	Qwest Num	Qwest Denom	Qwest Result	Mod Z Scr	Parity Scr
Jun-04	549:50	37	14:52	8:32	213299:48	11,515	18:31	-1.419833	-1.863197
Jul-04	601:35	36	16:43	13:12	195981:15	10,503	18:40	-0.718894	-1.437056
Aug-04	821:22	44	18:40	11:17	341569:48	13,541	25:13	-1.996133	-2.213563
Sep-04	635:47	39	16:18	9:58	220252:14	10,982	20:03	-1.282682	-1.779815
Oct-04	885:57	56	15:49	9:23	189100:43	10,655	17:45	-0.900357	-1.547378
Nov-04	854:55	45	19:00	8:33	180085:29	9,800	18:23	0.273761	-0.735905
Dec-04	893:43	45	19:52	16:14	217869:09	10,937	19:55	-0.022777	-1.013848
Jan-05	828:05	49	16:54	11:50	232925:49	11,284	20:39	-1.566883	-1.952597
Feb-05	584:49	36	16:15	9:57	130176:02	7,865	16:33	-0.102535	-1.062337
Mar-05	611:03	55	11:07	9:01	158294:09	10,100	15:40	-2.64666	-2.609055
Apr-05	611:06	40	15:17	9:38	155547:36	8,904	17:28	-0.669523	-1.407041
May-05	553:07	42	13:10	11:18	209199:29	10,373	20:10	-2.679026	-2.628732

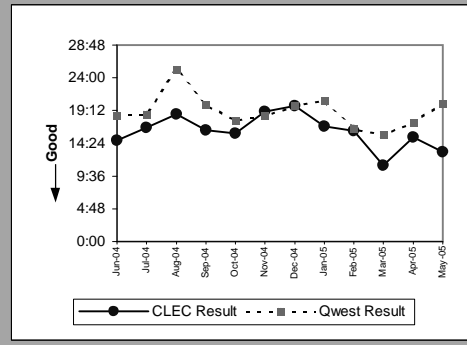

Business(Parity)									
Date	CLEC Num	CLEC Denom	CLEC Result	CLEC Std Dev	Qwest Num	Qwest Denom	Qwest Result	Mod Z Scr	Parity Scr
Jun-04	181:53	17	10:42	12:19	19052:37	1,311	14:32	-1.107667	-1.673414
Jul-04	104:11	9	11:35	9:36	17616:23	1,132	15:34	-0.762793	-1.463745
Aug-04	127:05	11	11:33	11:05	25089:32	1,343	18:41	-1.198643	-1.728723
Sep-04	50:43	4	12:41	11:30	18253:03	1,224	14:55	-0.329974	-1.20061
Oct-04	115:21	11	10:29	8:18	16700:45	1,238	13:29	-0.729669	-1.443607
Nov-04	138:57	12	11:35	13:01	14848:32	1,084	13:42	-0.480221	-1.291953
Dec-04	309:11	21	14:43	10:19	19356:28	1,201	16:07	-0.283776	-1.172524
Jan-05	77:04	6	12:51	9:23	20191:07	1,301	15:31	-0.419049	-1.254764
Feb-05	138:30	10	13:51	13:38	11649:46	923	12:37	0.269539	-0.712255
Mar-05	162:55	11	14:49	14:16	14610:35	1,183	12:21	0.643934	-0.572552
Apr-05	55:26	6	9:14	7:17	15201:54	1,165	13:03	-0.72789	-1.442526
May-05	122:51	8	15:21	15:17	19635:20	1,239	15:51	-0.085794	-1.052159

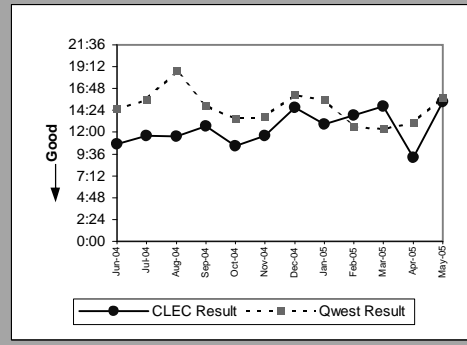

Centrex(Parity)									
Date	CLEC Num	CLEC Denom	CLEC Result	CLEC Std Dev	Qwest Num	Qwest Denom	Qwest Result	Mod Z Scr	Parity Scr
Jun-04	2:53	1	2:53		749:31	80	9:22	-0.461761	-1.280731
Jul-04									
Aug-04	5:13	1	5:13		980:48	73	13:26	-0.570619	-1.346912
Sep-04	5:45	1	5:45		770:34	75	10:16	-0.446887	-1.271688
Oct-04									
Nov-04									
Dec-04									
Jan-05									
Feb-05									
Mar-05	27:18	2	13:39	15:42	521:53	55	9:29	0.47599	-0.556798
Apr-05									
May-05	44:10	1	44:10	0:00	898:10	60	14:58	1.163498	0.126045

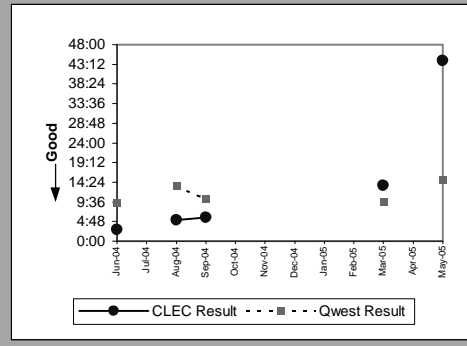

Centrex 21(Parity)									
Date	CLEC Num	CLEC Denom	CLEC Result	CLEC Std Dev	Qwest Num	Qwest Denom	Qwest Result	Mod Z Scr	Parity Scr
Jun-04									
Jul-04									
Aug-04									
Sep-04	6:12	2	3:06	0:03	1480:58	109	13:35	-1.223076	-1.743577
Oct-04									
Nov-04									
Dec-04	22:02	3	7:21	11:46	1172:47	91	12:53	-0.943546	-1.573635
Jan-05	66:00	2	33:00	20:23	1761:10	118	14:56	1.971333	-0.088969
Feb-05	16:09	4	4:02	2:59	1277:57	100	12:47	-1.224105	-1.744203
Mar-05	30:35	4	7:39	7:29	1219:19	112	10:53	-0.716793	-1.435779
Apr-05	41:04	2	20:32	0:27	1799:11	119	15:07	0.512459	-0.589939
May-05	30:44	3	10:15	8:29	1949:06	104	18:44	-0.7255	-1.441073

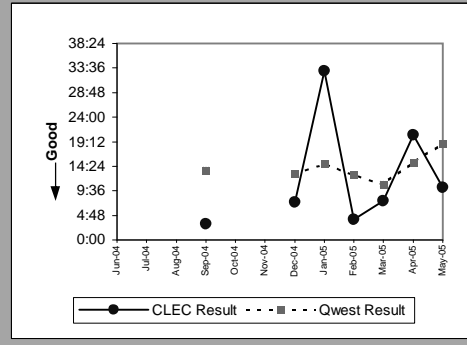

MR-6A - Mean Time to Restore (Hours:Minutes) - Dispatches within MSAs

PBX(Parity)									
Date	CLEC Num	CLEC Denom	CLEC Result	CLEC Std Dev	Qwest Num	Qwest Denom	Qwest Result	Mod Z Scr	Parity Scr
Jun-04	2:08	1	2:08		298:53	32	9:20	-0.821794	-1.499616
Jul-04									
Aug-04									
Sep-04									
Oct-04	10:47	2	5:23	2:41	140:04	20	7:00	-0.249373	-1.151608
Nov-04									
Dec-04									
Jan-05									
Feb-05									
Mar-05									
Apr-05									
May-05									

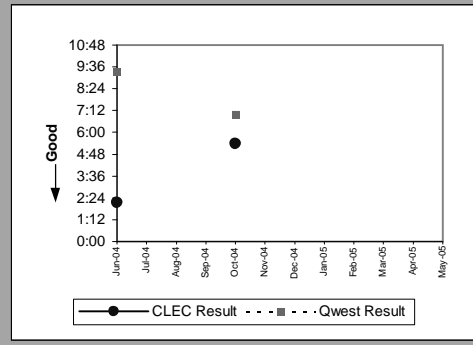

UNE - P (POTS)(Parity)									
Date	CLEC Num	CLEC Denom	CLEC Result	CLEC Std Dev	Qwest Num	Qwest Denom	Qwest Result	Mod Z Scr	Parity Scr
Jun-04	8217:11	736	11:10	8:53	232352:25	12,826	18:07	-11.77865	-8.160911
Jul-04	8758:49	717	12:13	11:09	213597:38	11,635	18:21	-9.851083	-6.989033
Aug-04	8408:59	542	15:31	14:27	366659:20	14,884	24:38	-9.631086	-6.855284
Sep-04	6807:40	510	13:21	10:52	238505:17	12,206	19:32	-7.656816	-5.655014
Oct-04	6432:43	507	12:41	10:58	205801:28	11,893	17:18	-6.444545	-4.918005
Nov-04	6028:06	462	13:03	10:59	194934:01	10,884	17:55	-6.702863	-5.075052
Dec-04	7074:44	522	13:33	11:11	237225:37	12,138	19:33	-7.369062	-5.480072
Jan-05	457:33	42	10:54	8:19	253116:56	12,585	20:07	-3.582777	-3.178174
Feb-05	315:54	26	12:09	10:57	141825:48	8,788	16:08	-1.154529	-1.701904
Mar-05	288:34	23	12:33	8:01	172904:44	11,283	15:19	-1.041724	-1.633323
Apr-05	181:25	14	12:57	7:08	170749:30	10,069	16:57	-0.74931	-1.455548
May-05	239:00	14	17:04	16:45	228834:49	11,612	19:42	-0.584169	-1.355149

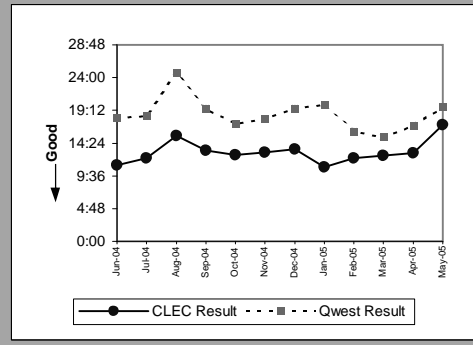

UNE P (Centrex)(Parity)									
Date	CLEC Num	CLEC Denom	CLEC Result	CLEC Std Dev	Qwest Num	Qwest Denom	Qwest Result	Mod Z Scr	Parity Scr
Jun-04	148:43	19	7:50	6:51	749:31	80	9:22	-0.432798	-1.263123
Jul-04	91:17	14	6:31	7:54	751:06	61	12:19	-1.711125	-2.040366
Aug-04	243:21	13	18:43	18:56	980:48	73	13:26	1.226873	-0.32092
Sep-04	207:58	17	12:14	9:22	770:34	75	10:16	0.725187	-0.548808
Oct-04	100:42	11	9:09	8:57	718:01	63	11:24	-0.452229	-1.274936
Nov-04	109:02	15	7:16	8:25	753:57	67	11:15	-1.16023	-1.70537
Dec-04	64:16	15	4:17	2:34	1445:56	94	15:23	-2.707814	-2.646234
Jan-05	19:20	6	3:13	1:06	1112:53	83	13:24	-1.823582	-2.108659
Feb-05									
Mar-05									
Apr-05									
May-05									

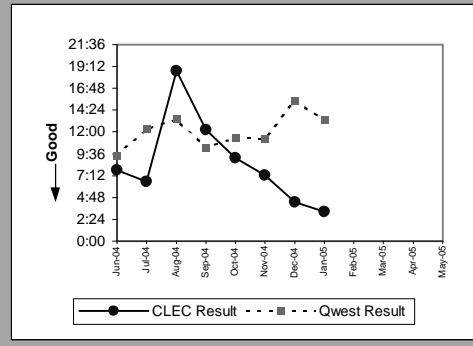

UNE P (Centrex 21)(Parity)									
Date	CLEC Num	CLEC Denom	CLEC Result	CLEC Std Dev	Qwest Num	Qwest Denom	Qwest Result	Mod Z Scr	Parity Scr
Jun-04	78:54	5	15:47	6:59	1612:21	132	12:13	0.609799	-0.452701
Jul-04	139:06	8	17:23	9:41	1867:35	138	13:32	0.937136	-0.41266
Aug-04	13:18	3	4:26	0:32	1783:25	111	16:04	-1.16973	-1.711145
Sep-04	19:03	1	19:03		1480:58	109	13:35	0.452586	-0.834935
Oct-04	9:20	3	3:07	0:32	1707:27	121	14:07	-1.131521	-1.687916
Nov-04	43:43	4	10:56	6:39	1821:50	131	13:54	-0.471092	-1.286404
Dec-04	115:26	7	16:29	14:36	1172:47	91	12:53	0.917421	-0.524356
Jan-05	5:51	1	5:51		1761:10	118	14:56	-0.702814	-1.427281
Feb-05									
Mar-05									
Apr-05									
May-05									

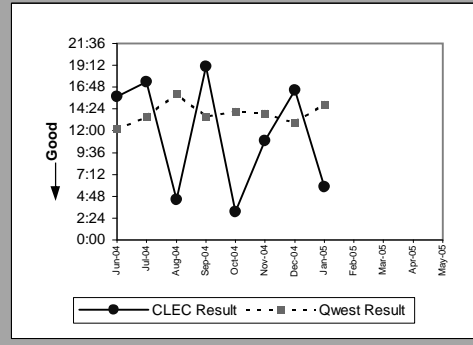

MR-6A - Mean Time to Restore (Hours:Minutes) - Dispatches within MSAs

Line Sharing(Parity)									
Date	CLEC Num	CLEC Denom	CLEC Result	CLEC Std Dev	Qwest Num	Qwest Denom	Qwest Result	Mod Z Scr	Parity Scr
Jun-04	212:28	15	14:10	9:42	232352:25	12,826	18:07	-0.982316	-1.597206
Jul-04	225:41	10	22:34	10:02	213597:38	11,635	18:21	0.821278	-0.323757
Aug-04	117:32	5	23:30	14:54	366659:20	14,884	24:38	-0.11644	-1.070791
Sep-04	372:45	14	26:37	8:21	238505:17	12,206	19:32	1.480815	-0.005848
Oct-04	383:34	16	23:58	18:22	205801:28	11,893	17:18	1.687429	-0.017276
Nov-04	259:30	10	25:57	19:02	194934:01	10,884	17:55	1.664074	-0.088969
Dec-04	195:52	8	24:29	14:52	237225:37	12,138	19:33	0.76788	-0.513938
Jan-05	258:02	9	28:40	18:07	253116:56	12,585	20:07	1.541642	-0.116148
Feb-05	86:37	4	21:39	3:01	141825:48	8,788	16:08	0.626997	-0.364655
Mar-05	27:16	2	13:38	14:01	172904:44	11,283	15:19	-0.187166	-1.113789
Apr-05	65:47	4	16:27	9:30	170749:30	10,069	16:57	-0.051308	-1.031193
May-05	92:59	4	23:15	13:43	228834:49	11,612	19:42	0.419515	-0.629273

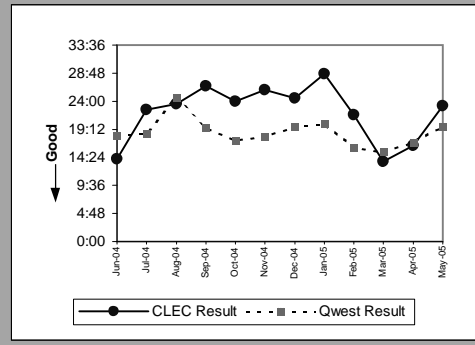

Line Splitting(Parity)									
Date	CLEC Num	CLEC Denom	CLEC Result	CLEC Std Dev	Qwest Num	Qwest Denom	Qwest Result	Mod Z Scr	Parity Scr
Jun-04	123:08	7	17:35	7:04	26298:21	755	34:50	-0.756966	-1.460203
Jul-04	67:36	7	9:39	7:05	41190:25	798	51:37	-0.796256	-1.484089
Aug-04	104:50	5	20:58	16:55	29019:06	796	36:27	-0.456606	-1.277597
Sep-04	149:50	8	18:44	15:43	68923:07	857	80:25	-0.667799	-1.405993
Oct-04	45:03	3	15:01	12:08	31624:17	894	35:22	-0.348133	-1.21165
Nov-04	45:47	4	11:27	9:33	17589:19	515	34:09	-0.798938	-1.48572
Dec-04	83:48	5	16:46	19:09	70286:54	813	86:27	-0.868637	-1.528094
Jan-05	54:27	2	27:13	2:16	16319:06	578	28:14	-0.043416	-1.026395
Feb-05	114:32	6	19:05	10:49	35312:03	574	61:31	-0.714249	-1.434233
Mar-05	287:09	13	22:05	16:25	26557:08	818	32:28	-0.526051	-1.319816
Apr-05	58:14	3	19:25	15:10	19827:23	626	31:40	-0.530348	-1.322429
May-05	25:26	2	12:43	11:44	26152:32	830	31:31	-0.699403	-1.425207

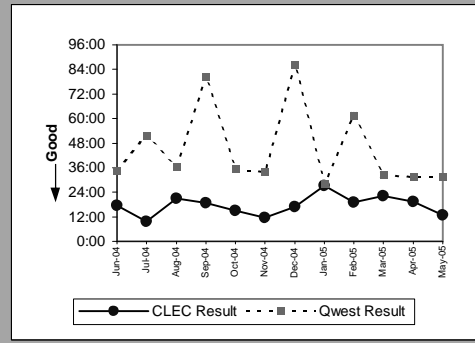

MR-6B - Mean Time to Restore (Hours:Minutes) - Dispatches outside MSAs

Residence(Parity)									
Date	CLEC Num	CLEC Denom	CLEC Result	CLEC Std Dev	Qwest Num	Qwest Denom	Qwest Result	Mod Z Scr	Parity Scr
Jun-04	106:29	5	21:18	17:56	48570:13	2,772	17:31	0.557155	-0.568641
Jul-04	110:04	4	27:31	13:08	47204:45	2,554	18:29	1.142143	-0.206808
Aug-04	113:01	6	18:50	19:17	74754:10	3,295	22:41	-0.379327	-1.230615
Sep-04	185:37	4	46:24	48:20	49109:57	2,569	19:07	3.15873	0.414319
Oct-04	82:40	6	13:47	11:00	43823:04	2,663	16:27	-0.47503	-1.288798
Nov-04	76:14	7	10:53	9:09	42880:55	2,418	17:44	-1.193193	-1.72541
Dec-04	172:49	10	17:17	13:45	44887:23	2,597	17:17	-0.000566	-1.000344
Jan-05	113:32	11	10:19	8:59	52529:57	2,628	19:59	-1.910062	-2.161235
Feb-05	148:11	11	13:28	10:03	32758:22	1,863	17:35	-0.896288	-1.544905
Mar-05	79:12	7	11:19	11:18	38307:53	2,623	14:36	-0.627627	-1.38157
Apr-05	181:22	11	16:29	9:02	35620:09	2,263	15:44	0.166133	-0.811085
May-05	74:23	6	12:24	11:58	51849:08	2,715	19:06	-0.935072	-1.568483

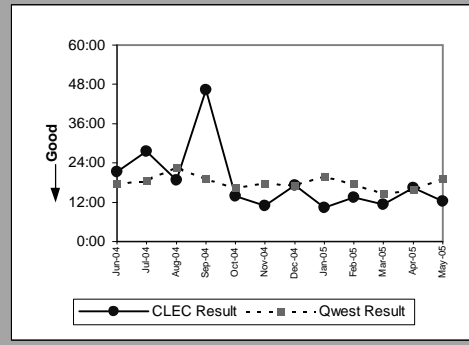

Business(Parity)									
Date	CLEC Num	CLEC Denom	CLEC Result	CLEC Std Dev	Qwest Num	Qwest Denom	Qwest Result	Mod Z Scr	Parity Scr
Jun-04	16:40	1	16:40		3536:00	309	11:27	0.386	-0.691632
Jul-04	32:22	3	10:47	14:11	3157:05	250	12:38	-0.255024	-1.155044
Aug-04	2:59	1	2:59		4693:16	350	13:25	-0.693037	-1.421337
Sep-04	5:19	2	2:39	0:59	3918:15	288	13:36	-0.927132	-1.563656
Oct-04									
Nov-04	14:08	3	4:43	2:45	2801:09	272	10:18	-0.7387	-1.449098
Dec-04	1:12	1	1:12		2643:41	225	11:45	-0.856762	-1.520874
Jan-05	37:59	5	7:36	9:30	3770:29	273	13:49	-0.916462	-1.557169
Feb-05	3:19	1	3:19		2581:33	194	13:18	-0.760315	-1.462239
Mar-05	21:01	1	21:01		2537:12	243	10:26	0.910855	-0.354034
Apr-05	3:02	1	3:02		2177:55	213	10:13	-0.632754	-1.384687
May-05	6:50	2	3:25	0:33	3554:46	296	12:01	-0.888157	-1.539961

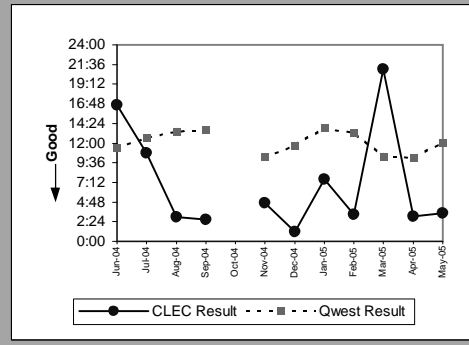

Centrex 21(Parity)									
Date	CLEC Num	CLEC Denom	CLEC Result	CLEC Std Dev	Qwest Num	Qwest Denom	Qwest Result	Mod Z Scr	Parity Scr
Jun-04									
Jul-04									
Aug-04									
Sep-04									
Oct-04									
Nov-04									
Dec-04									
Jan-05									
Feb-05									
Mar-05	1:12	1	1:12		198:48	23	8:39	-0.933868	-1.567751
Apr-05									
May-05									

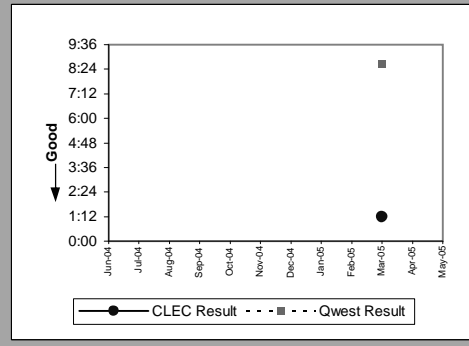

PBX(Parity)									
Date	CLEC Num	CLEC Denom	CLEC Result	CLEC Std Dev	Qwest Num	Qwest Denom	Qwest Result	Mod Z Scr	Parity Scr
Jun-04									
Jul-04									
Aug-04									
Sep-04									
Oct-04									
Nov-04									
Dec-04	6:23	1	6:23		3:21	3	1:07	6.023705	1.261001
Jan-05									
Feb-05	2:22	1	2:22		37:02	5	7:24	-0.818807	-1.4978
Mar-05									
Apr-05									
May-05	16:22	2	8:11	9:21	33:44	4	8:26	-0.031081	-1.018896

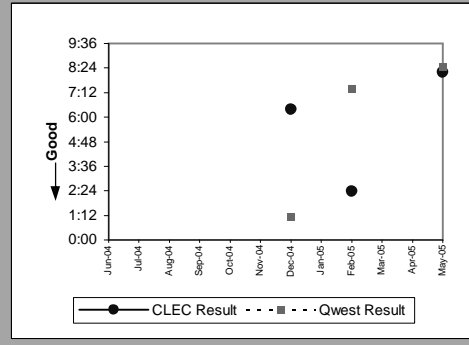

MR-6B - Mean Time to Restore (Hours:Minutes) - Dispatches outside MSAs

UNE - P (POTS)(Parity)									
Date	CLEC Num	CLEC Denom	CLEC Result	CLEC Std Dev	Qwest Num	Qwest Denom	Qwest Result	Mod Z Scr	Parity Scr
Jun-04	1679:00	161	10:26	13:02	52106:13	3,081	16:55	-5.314549	-4.231016
Jul-04	1810:54	176	10:17	10:36	50361:50	2,804	17:58	-6.319301	-4.841862
Aug-04	2092:59	162	12:55	13:22	79447:26	3,645	21:48	-4.562591	-3.773858
Sep-04	1360:27	117	11:38	13:50	53028:12	2,857	18:34	-4.253742	-3.586092
Oct-04	1128:30	120	9:24	8:24	47587:00	2,932	16:14	-3.864482	-3.349438
Nov-04	1045:30	109	9:36	9:55	45682:04	2,690	16:59	-5.003785	-4.042085
Dec-04	1073:02	102	10:31	11:22	47531:04	2,822	16:51	-4.266542	-3.593874
Jan-05	230:26	15	15:22	20:03	56300:26	2,901	19:24	-0.936137	-1.569131
Feb-05	61:03	8	7:38	8:23	35339:55	2,057	17:11	-1.792391	-2.089696
Mar-05	19:53	5	3:59	2:35	40845:05	2,866	14:15	-1.672933	-2.017071
Apr-05	57:12	7	8:10	7:47	37798:04	2,476	15:16	-1.275254	-1.775299
May-05	37:29	4	9:22	10:12	55403:54	3,011	18:24	-1.042274	-1.633658

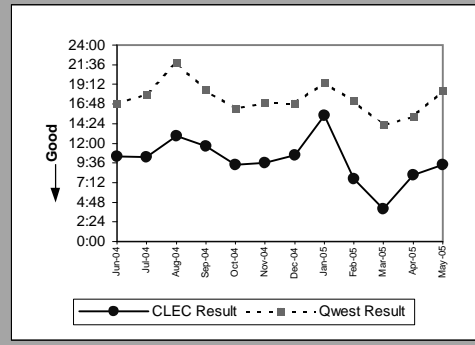

UNE P (Centrex)(Parity)									
Date	CLEC Num	CLEC Denom	CLEC Result	CLEC Std Dev	Qwest Num	Qwest Denom	Qwest Result	Mod Z Scr	Parity Scr
Jun-04									
Jul-04									
Aug-04									
Sep-04									
Oct-04									
Nov-04									
Dec-04									
Jan-05	3:00	1	3:00		77:43	3	25:54	-0.598952	-1.364137
Feb-05									
Mar-05									
Apr-05									
May-05									

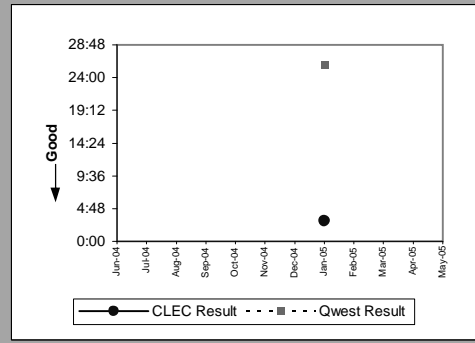

MR-6C - Mean Time to Restore (Hours:Minutes) - No dispatches

Residence(Parity)									
Date	CLEC Num	CLEC Denom	CLEC Result	CLEC Std Dev	Qwest Num	Qwest Denom	Qwest Result	Mod Z Scr	Parity Scr
Jun-04	8:41	9	0:58	1:40	16789:08	3,309	5:04	-1.612439	-1.980293
Jul-04	3:10	5	0:38	1:05	16292:36	3,093	5:16	-1.331591	-1.80955
Aug-04	55:40	10	5:34	6:57	23663:11	3,506	6:45	-0.323443	-1.196639
Sep-04	96:13	10	9:37	9:44	23297:23	3,603	6:28	1.048109	-0.332179
Oct-04	49:01	6	8:10	15:00	16712:16	3,082	5:25	0.705601	-0.422307
Nov-04	76:21	10	7:38	9:49	12949:43	2,678	4:50	1.066709	-0.323757
Dec-04	47:07	5	9:25	9:52	11572:52	2,472	4:41	1.415832	-0.192305
Jan-05	12:28	5	2:30	3:00	8393:46	2,178	3:51	-0.450041	-1.273605
Feb-05	22:41	4	5:40	7:19	7506:45	1,997	3:46	0.600333	-0.554808
Mar-05	13:53	11	1:16	1:52	10110:52	2,461	4:07	-1.491206	-1.906589
Apr-05	15:29	5	3:06	3:00	7876:39	2,118	3:43	-0.231191	-1.140554
May-05	27:51	10	2:47	5:10	11456:26	2,238	5:07	-0.195974	-1.119144

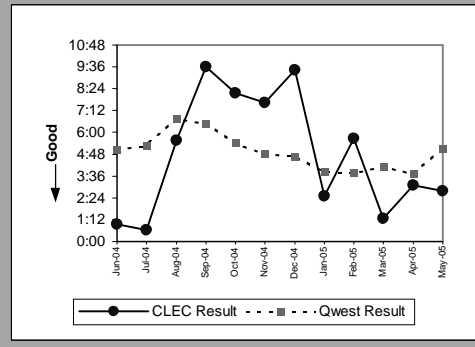

Business(Parity)									
Date	CLEC Num	CLEC Denom	CLEC Result	CLEC Std Dev	Qwest Num	Qwest Denom	Qwest Result	Mod Z Scr	Parity Scr
Jun-04	3:25	5	0:41	0:52	1771:57	599	2:57	-0.96662	-1.587663
Jul-04	10:06	6	1:41	1:32	2169:35	531	4:05	-0.78521	-1.477374
Aug-04	10:21	6	1:43	2:39	2521:34	627	4:01	-0.742728	-1.451547
Sep-04	6:12	1	6:12		2168:21	593	3:39	0.408495	-0.345937
Oct-04	2:01	2	1:00	0:32	1716:55	532	3:14	-0.329997	-1.200624
Nov-04	17:51	4	4:28	7:35	1706:57	466	3:40	0.250066	-0.780447
Dec-04	10:30	5	2:06	2:08	1331:14	473	2:49	-0.301237	-1.183139
Jan-05	7:24	5	1:29	1:04	1071:18	458	2:20	-0.417214	-1.253648
Feb-05	3:55	3	1:18	1:31	1012:50	381	2:40	-0.48578	-1.295333
Mar-05	6:27	7	0:55	2:03	1173:12	458	2:34	-0.878442	-1.534055
Apr-05	0:52	1	0:52		949:41	420	2:16	-0.313227	-1.190429
May-05	0:29	2	0:14	0:18	4764:10	425	11:13	-0.085855	-1.052196

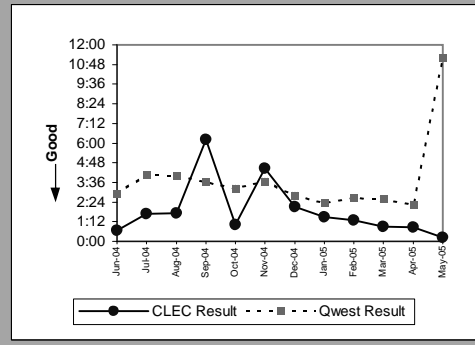

Centrex(Parity)									
Date	CLEC Num	CLEC Denom	CLEC Result	CLEC Std Dev	Qwest Num	Qwest Denom	Qwest Result	Mod Z Scr	Parity Scr
Jun-04									
Jul-04									
Aug-04	0:42	1	0:42		254:42	57	4:28	-0.417707	-1.253948
Sep-04	1:07	1	1:07		121:09	36	3:22	-0.485037	-1.294881
Oct-04									
Nov-04									
Dec-04									
Jan-05									
Feb-05									
Mar-05									
Apr-05									
May-05									

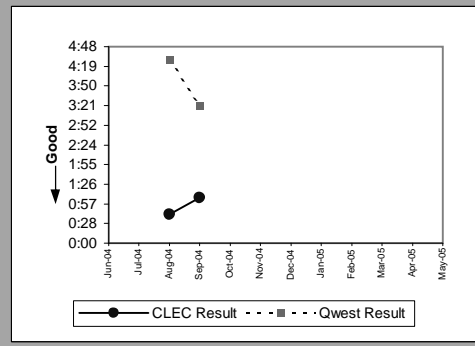

Centrex 21(Parity)									
Date	CLEC Num	CLEC Denom	CLEC Result	CLEC Std Dev	Qwest Num	Qwest Denom	Qwest Result	Mod Z Scr	Parity Scr
Jun-04									
Jul-04									
Aug-04									
Sep-04	0:36	1	0:36		267:02	62	4:18	-0.59018	-1.358804
Oct-04	1:17	3	0:26	0:40	205:18	53	3:52	-1.010845	-1.61455
Nov-04	0:04	1	0:04		171:28	59	2:54	-0.572342	-1.347959
Dec-04									
Jan-05	2:02	1	2:02		175:18	51	3:26	-0.243825	-1.148235
Feb-05									
Mar-05									
Apr-05									
May-05									

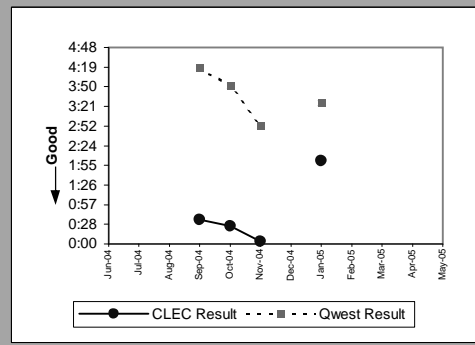

MR-6C - Mean Time to Restore (Hours:Minutes) - No dispatches

PBX(Parity)									
Date	CLEC Num	CLEC Denom	CLEC Result	CLEC Std Dev	Qwest Num	Qwest Denom	Qwest Result	Mod Z Scr	Parity Scr
Jun-04									
Jul-04									
Aug-04									
Sep-04									
Oct-04	0:59	1	0:59		41:33	30	1:23	-0.222982	-1.135563
Nov-04									
Dec-04									
Jan-05	0:29	1	0:29		110:37	30	3:41	-0.238107	-1.144759
Feb-05									
Mar-05	0:18	1	0:18		22:51	27	0:51	-0.70408	-1.42805
Apr-05									
May-05	0:52	1	0:52	0:00	20:34	25	0:49	0.037631	-0.689897

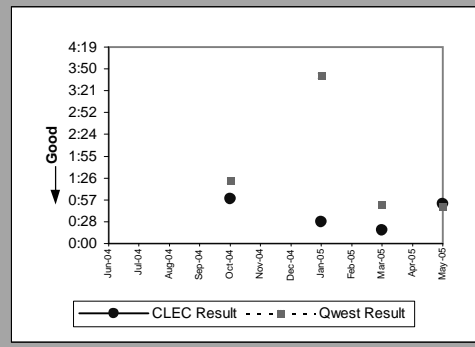

UNE - P (POTS)(Parity)									
Date	CLEC Num	CLEC Denom	CLEC Result	CLEC Std Dev	Qwest Num	Qwest Denom	Qwest Result	Mod Z Scr	Parity Scr
Jun-04	705:56	240	2:56	5:06	18561:05	3,908	4:45	-3.695351	-3.246614
Jul-04	740:04	237	3:07	5:16	18462:11	3,624	5:06	-3.799801	-3.310115
Aug-04	1451:58	224	6:29	13:32	26184:45	4,133	6:20	0.192772	-0.882803
Sep-04	717:44	180	3:59	6:28	25465:44	4,196	6:04	-2.983259	-2.813693
Oct-04	492:10	158	3:07	5:13	18429:11	3,614	5:06	-2.556109	-2.554004
Nov-04	472:42	124	3:49	6:10	14656:40	3,144	4:40	-1.154546	-1.701914
Dec-04	488:22	127	3:51	6:10	12904:06	2,945	4:23	-0.821323	-1.499329
Jan-05	34:19	18	1:54	2:58	9465:04	2,636	3:35	-1.103634	-1.670962
Feb-05	9:58	7	1:25	1:27	8519:35	2,378	3:35	-0.927052	-1.563607
Mar-05	5:20	4	1:20	2:00	11284:04	2,919	3:52	-0.824138	-1.50104
Apr-05	6:45	5	1:21	1:19	8826:20	2,538	3:29	-0.818598	-1.497672
May-05	1:42	3	0:34	0:27	16220:36	2,663	6:05	-0.119856	-1.072867

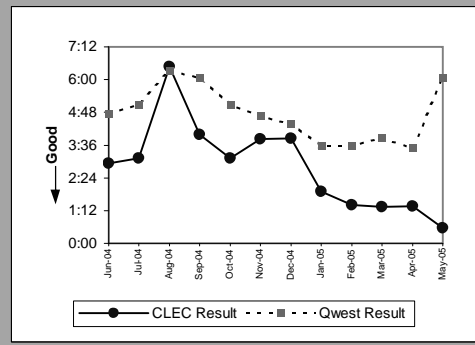

UNE P (Centrex)(Parity)									
Date	CLEC Num	CLEC Denom	CLEC Result	CLEC Std Dev	Qwest Num	Qwest Denom	Qwest Result	Mod Z Scr	Parity Scr
Jun-04	12:09	8	1:31	1:17	221:53	49	4:32	-1.163636	-1.70744
Jul-04	7:35	4	1:54	2:07	169:34	53	3:12	-0.339437	-1.206363
Aug-04	13:25	7	1:55	1:41	254:42	57	4:28	-0.712401	-1.433109
Sep-04	10:14	6	1:42	1:39	121:09	36	3:22	-0.82309	-1.500403
Oct-04	10:55	4	2:44	0:34	84:05	40	2:06	0.615088	-0.645658
Nov-04	35:30	9	3:57	6:16	70:36	25	2:49	0.686572	-0.603234
Dec-04	34:19	5	6:52	7:39	119:17	45	2:39	2.408432	0.064342
Jan-05	7:37	5	1:31	0:55	143:56	53	2:43	-0.771524	-1.469053
Feb-05									
Mar-05									
Apr-05									
May-05									

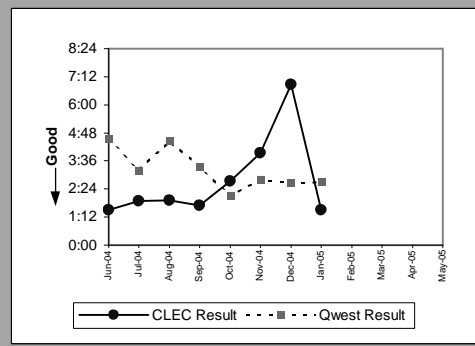

UNE P (Centrex 21)(Parity)									
Date	CLEC Num	CLEC Denom	CLEC Result	CLEC Std Dev	Qwest Num	Qwest Denom	Qwest Result	Mod Z Scr	Parity Scr
Jun-04	2:11	3	0:44	0:35	158:25	61	2:36	-0.744071	-1.452363
Jul-04	2:11	1	2:11		117:11	50	2:21	-0.033443	-1.020332
Aug-04	5:42	4	1:25	1:25	250:34	61	4:06	-0.726597	-1.441739
Sep-04	3:36	3	1:12	1:15	267:02	62	4:18	-0.843485	-1.512803
Oct-04	8:08	3	2:43	1:54	205:18	53	3:52	-0.341018	-1.207324
Nov-04	0:11	2	0:05	0:05	171:28	59	2:54	-0.795684	-1.483741
Dec-04	4:30	3	1:30	1:52	140:38	38	3:42	-0.611273	-1.371627
Jan-05									
Feb-05									
Mar-05									
Apr-05									
May-05									

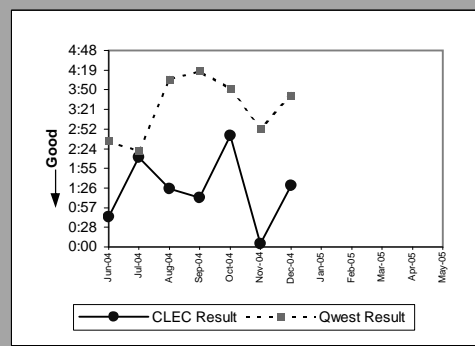

MR-6C - Mean Time to Restore (Hours:Minutes) - No dispatches

Line Sharing(Parity)									
Date	CLEC Num	CLEC Denom	CLEC Result	CLEC Std Dev	Qwest Num	Qwest Denom	Qwest Result	Mod Z Scr	Parity Scr
Jun-04	33:32	12	2:48	3:53	18561:05	3,908	4:45	-0.919075	-1.558758
Jul-04	104:50	9	11:39	22:32	18462:11	3,624	5:06	2.537205	0.372237
Aug-04	67:24	15	4:30	7:01	26184:45	4,133	6:20	-0.643056	-1.390951
Sep-04	25:18	10	2:32	2:10	25465:44	4,196	6:04	-1.21938	-1.741331
Oct-04	50:51	8	6:21	8:00	18429:11	3,614	5:06	0.371762	-0.654649
Nov-04									
Dec-04	13:03	2	6:31	8:41	12904:06	2,945	4:23	0.420563	-0.634764
Jan-05	1:31	2	0:45	0:26	9465:04	2,636	3:35	-0.620538	-1.377261
Feb-05	2:34	2	1:17	0:35	8519:35	2,378	3:35	-0.528328	-1.321201
Mar-05	4:36	2	2:18	1:36	11284:04	2,919	3:52	-0.360428	-1.219125
Apr-05	21:54	6	3:39	4:56	8826:20	2,538	3:29	0.072615	-0.849121
May-05	5:41	3	1:54	2:36	16220:36	2,663	6:05	-0.091049	-1.055354

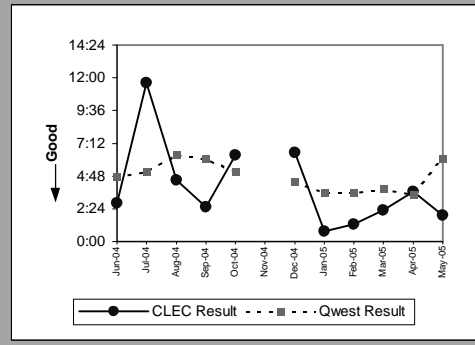

Line Splitting(Parity)									
Date	CLEC Num	CLEC Denom	CLEC Result	CLEC Std Dev	Qwest Num	Qwest Denom	Qwest Result	Mod Z Scr	Parity Scr
Jun-04	18:27	2	9:13	5:17	24736:29	1,739	14:13	-0.149249	-1.090737
Jul-04	13:45	5	2:45	2:07	65387:20	2,120	30:51	-0.739571	-1.449628
Aug-04	14:36	3	4:52	7:45	54194:18	2,517	21:32	-0.43538	-1.264692
Sep-04									
Oct-04	14:11	3	4:44	4:44	31527:44	2,273	13:52	-0.467846	-1.28443
Nov-04	7:49	4	1:57	2:23	27719:53	1,536	18:03	-0.455584	-1.276975
Dec-04	2:58	3	0:59	0:47	19164:29	1,517	12:38	-0.386365	-1.234893
Jan-05	4:55	2	2:27	2:21	33406:09	1,573	21:14	-0.557387	-1.338867
Feb-05	20:45	2	10:22	0:01	15050:12	1,184	12:43	-0.07689	-1.046746
Mar-05	5:41	1	5:41		19205:17	2,775	6:55	-0.042167	-1.025636
Apr-05	14:03	4	3:31	2:04	13524:24	4,077	3:19	0.023822	-0.605118
May-05	0:07	4	0:02	0:01	14113:09	3,960	3:34	-0.590229	-1.358834

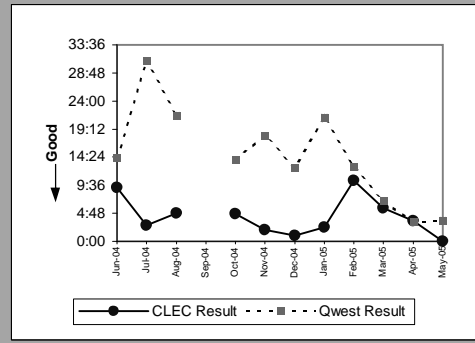

MR-6D - Mean Time to Restore (Hours:Minutes) - Interval Zone One

ISDN Primary(Parity)									
Date	CLEC Num	CLEC Denom	CLEC Result	CLEC Std Dev	Qwest Num	Qwest Denom	Qwest Result	Mod Z Scr	Parity Scr
Jun-04									
Jul-04	1:42	1	1:42		31:59	20	1:36	0.049967	-0.735905
Aug-04									
Sep-04									
Oct-04									
Nov-04									
Dec-04									
Jan-05									
Feb-05									
Mar-05									
Apr-05									
May-05									

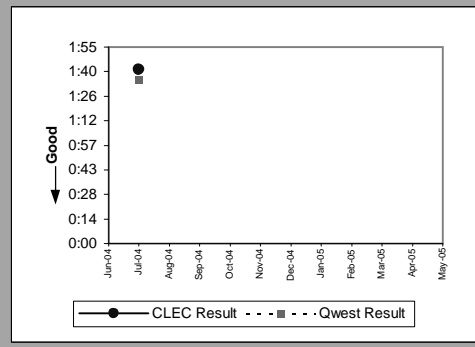

DS0(Parity)									
Date	CLEC Num	CLEC Denom	CLEC Result	CLEC Std Dev	Qwest Num	Qwest Denom	Qwest Result	Mod Z Scr	Parity Scr
Jun-04	0:29	1	0:29		453:54	212	2:08	-0.58086	-1.353138
Jul-04	41:39	2	20:49	26:46	595:22	204	2:55	5.086928	0.670532
Aug-04	30:26	5	6:05	7:18	941:02	217	4:20	0.298398	-0.306511
Sep-04	5:26	2	2:43	1:29	490:28	211	2:19	0.214808	-0.580322
Oct-04									
Nov-04									
Dec-04	3:29	3	1:10	0:04	376:32	161	2:20	-0.461445	-1.280538
Jan-05									
Feb-05									
Mar-05									
Apr-05									
May-05									

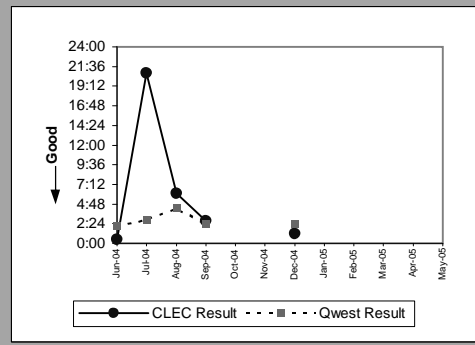

DS1(Parity)									
Date	CLEC Num	CLEC Denom	CLEC Result	CLEC Std Dev	Qwest Num	Qwest Denom	Qwest Result	Mod Z Scr	Parity Scr
Jun-04	0:10	1	0:10		488:48	180	2:43	-0.62951	-1.382715
Jul-04	3:02	1	3:02		432:37	146	2:58	0.021843	-0.739251
Aug-04	0:58	1	0:58		681:57	171	3:59	-0.402488	-1.244695
Sep-04									
Oct-04	0:28	1	0:28		343:21	151	2:16	-0.549185	-1.333881
Nov-04									
Dec-04									
Jan-05									
Feb-05	6:07	1	6:07		320:03	118	2:43	0.970784	-0.260749
Mar-05	6:27	1	6:27		297:01	133	2:14	1.609929	-0.241218
Apr-05	0:35	1	0:35		280:28	98	2:52	-0.69806	-1.42439
May-05									

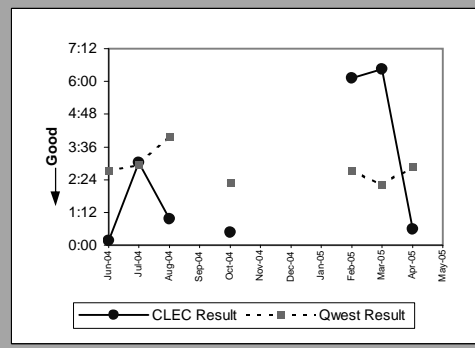

Frame Relay(Parity)									
Date	CLEC Num	CLEC Denom	CLEC Result	CLEC Std Dev	Qwest Num	Qwest Denom	Qwest Result	Mod Z Scr	Parity Scr
Jun-04									
Jul-04									
Aug-04	0:36	1	0:36		151:07	60	2:31	-0.609902	-1.370794
Sep-04									
Oct-04									
Nov-04									
Dec-04									
Jan-05									
Feb-05									
Mar-05									
Apr-05									
May-05									

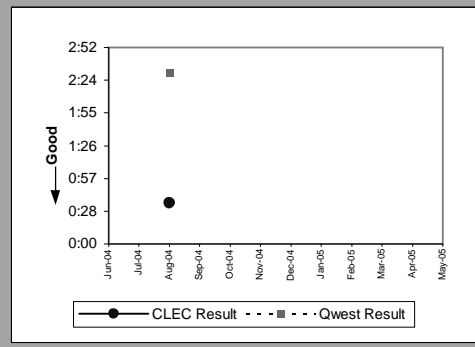

MR-6D - Mean Time to Restore (Hours:Minutes) - Interval Zone One

LIS Trunk(Parity)									
Date	CLEC Num	CLEC Denom	CLEC Result	CLEC Std Dev	Qwest Num	Qwest Denom	Qwest Result	Mod Z Scr	Parity Scr
Jun-04	5:39	9	0:38	0:25	4:30	7	0:39	-0.12948	-1.078718
Jul-04	5:17	6	0:53	0:49	1:17	2	0:39	0.435538	-0.909758
Aug-04	9:09	9	1:01	0:45	6:53	7	0:59	0.090147	-0.874145
Sep-04	8:14	8	1:02	0:43	2:11	3	0:44	0.488781	-0.799857
Oct-04	8:40	7	1:14	0:54	2:13	4	0:33	1.76224	-0.40039
Nov-04	9:39	3	3:13	2:54	14:40	4	3:40	-0.095131	-1.057836
Dec-04	11:08	4	2:47	1:53	2:10	2	1:05	2.191643	-0.642039
Jan-05	13:41	11	1:15	1:08	2:57	3	0:59	0.708833	-0.932811
Feb-05	3:24	4	0:51	0:54	4:02	8	0:30	0.722151	-0.564711
Mar-05	9:34	5	1:55	1:38	6:15	7	0:54	2.630464	-0.017276
Apr-05	3:40	3	1:13	0:27	2:17	3	0:46	1.544474	-0.948124
May-05	3:57	6	0:39	0:33	11:49	10	1:11	-0.935107	-1.568505

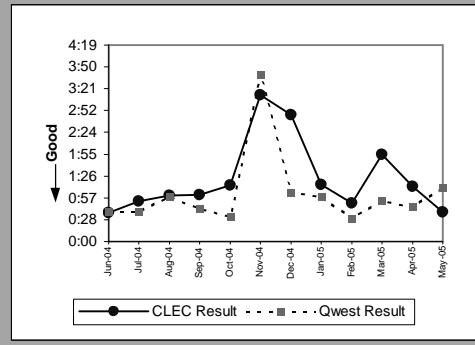

MR-6D - Mean Time to Restore (Hours:Minutes) - Interval Zone One

UDIT DS1(Parity)									
Date	CLEC Num	CLEC Denom	CLEC Result	CLEC Std Dev	Qwest Num	Qwest Denom	Qwest Result	Mod Z Scr	Parity Scr
Jun-04									
Jul-04									
Aug-04									
Sep-04									
Oct-04	1:19	1	1:19		343:21	151	2:16	-0.290877	-1.17684
Nov-04									
Dec-04									
Jan-05									
Feb-05									
Mar-05									
Apr-05									
May-05									

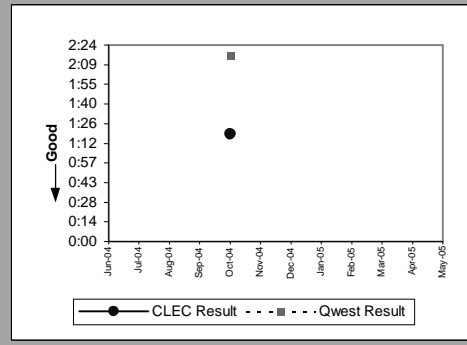

UDIT Above DS1 Level(Parity)									
Date	CLEC Num	CLEC Denom	CLEC Result	CLEC Std Dev	Qwest Num	Qwest Denom	Qwest Result	Mod Z Scr	Parity Scr
Jun-04	0:27	1	0:27		5:09	6	0:51	-0.839812	-1.51057
Jul-04	5:31	3	1:50	1:27	8:12	5	1:38	0.234146	-0.942003
Aug-04	1:16	1	1:16		3:56	2	1:58	-12.12366	-8.370664
Sep-04	1:38	1	1:38		2:55	3	0:58	0.560646	-0.772294
Oct-04	3:20	2	1:40	0:54	10:23	5	2:05	-0.162436	-1.098754
Nov-04	11:19	3	3:46	4:49	19:49	8	2:29	0.885154	-0.332179
Dec-04	1:52	1	1:52		4:25	3	1:28	0.395452	-1.00762
Jan-05									
Feb-05	2:26	1	2:26		1:30	1	1:30		
Mar-05	10:55	4	2:44	1:17	3:52	4	0:58	3.260933	1.261001
Apr-05	3:44	2	1:52	0:44	8:08	7	1:10	0.723961	-0.486156
May-05	1:30	1	1:30	0:00	3:05	2	1:33	-0.050649	-1.030792

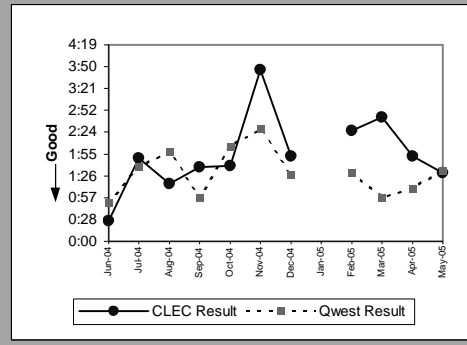

Dark Fiber - IOF(Diagnostic)									
Date	CLEC Num	CLEC Denom	CLEC Result	CLEC Std Dev	Qwest Num	Qwest Denom	Qwest Result	Mod Z Scr	Parity Scr
Jun-04	3:14	1	3:14						
Jul-04									
Aug-04									
Sep-04									
Oct-04									
Nov-04									
Dec-04									
Jan-05									
Feb-05									
Mar-05									
Apr-05									
May-05									

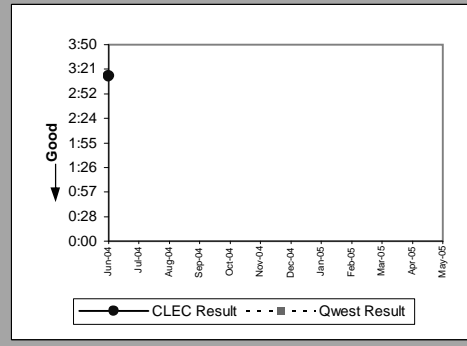

Unbundled Loop Analog(Parity)									
Date	CLEC Num	CLEC Denom	CLEC Result	CLEC Std Dev	Qwest Num	Qwest Denom	Qwest Result	Mod Z Scr	Parity Scr
Jun-04	1775:55	219	8:07	11:07	248355:15	16,243	15:17	-6.926958	-5.211292
Jul-04	1853:24	222	8:21	13:09	229433:52	14,769	15:32	-6.737432	-5.096068
Aug-04	3150:01	258	12:13	18:57	389560:29	18,435	21:08	-6.675582	-5.058465
Sep-04	2121:38	229	9:16	8:47	260775:00	15,836	16:28	-6.271132	-4.812578
Oct-04	1814:58	195	9:18	8:54	221909:11	15,046	14:45	-4.857225	-3.952983
Nov-04	1546:29	209	7:24	7:13	207487:53	13,541	15:19	-7.525392	-5.575113
Dec-04	1461:03	204	7:10	8:22	247924:01	14,655	16:55	-7.781902	-5.731061
Jan-05	2428:57	220	11:02	9:59	261526:22	14,868	17:35	-5.802471	-4.527652
Feb-05	1203:49	174	6:55	7:30	149148:48	10,852	13:45	-5.320538	-4.234657
Mar-05	1640:09	202	8:07	8:16	182722:03	13,780	13:16	-5.738984	-4.489055
Apr-05	1877:53	182	10:19	8:32	178418:33	12,265	14:33	-2.985872	-2.815281
May-05	3610:30	253	14:16	16:33	239885:41	13,927	17:13	-2.093678	-2.272866

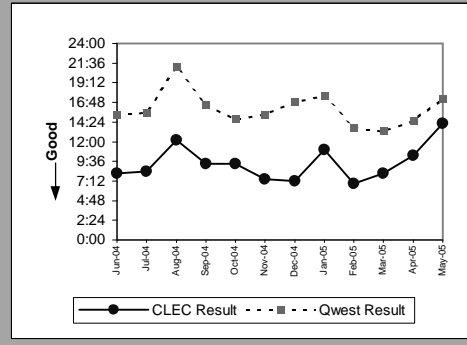

MR-6D - Mean Time to Restore (Hours:Minutes) - Interval Zone One

Unbundled Loop - 2 Wire Non-Loaded(Parity)									
Date	CLEC Num	CLEC Denom	CLEC Result	CLEC Std Dev	Qwest Num	Qwest Denom	Qwest Result	Mod Z Scr	Parity Scr
Jun-04	112:27	25	4:30	5:54	324:54	109	2:59	1.393574	-0.254324
Jul-04	88:14	30	2:56	3:18	222:37	106	2:06	1.151853	-0.454983
Aug-04	53:33	26	2:04	2:05	502:10	106	4:44	-0.993605	-1.604069
Sep-04	103:26	35	2:57	2:15	244:51	88	2:47	0.219559	-0.849121
Oct-04	82:03	30	2:44	1:55	269:45	85	3:10	-0.288268	-1.175254
Nov-04	89:49	28	3:12	4:05	184:07	62	2:58	0.320017	-0.867911
Dec-04	205:34	53	3:53	6:02	247:36	89	2:47	1.697419	-0.217395
Jan-05	148:20	35	4:14	3:29	148:20	54	2:45	0.771046	-0.820658
Feb-05	124:59	27	4:38	5:30	130:56	75	1:45	4.152095	0.527275
Mar-05	94:14	35	2:42	1:33	151:38	61	2:29	0.197205	-0.863226
Apr-05	129:08	33	3:55	3:46	207:53	71	2:56	1.106107	-0.499108
May-05	143:43	36	4:00	3:03	221:47	60	3:42	0.245693	-0.845976

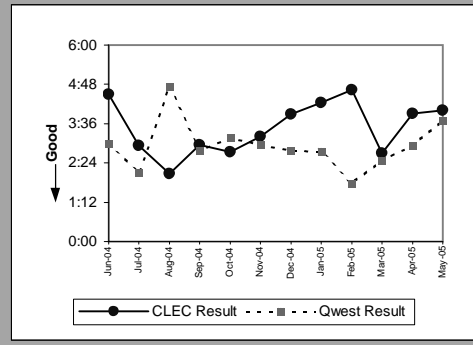

Unbundled Loop - 4 Wire Non-Loaded(Parity)									
Date	CLEC Num	CLEC Denom	CLEC Result	CLEC Std Dev	Qwest Num	Qwest Denom	Qwest Result	Mod Z Scr	Parity Scr
Jun-04	5:44	2	2:52	1:14	488:48	180	2:43	0.052634	-0.677685
Jul-04									
Aug-04	1:22	1	1:22		681:57	171	3:59	-0.349202	-1.2123
Sep-04	10:52	2	5:26	4:19	390:56	141	2:46	1.135872	-0.237886
Oct-04									
Nov-04									
Dec-04	2:08	1	2:08		364:22	137	2:40	-0.183701	-1.111682
Jan-05									
Feb-05	4:11	1	4:11		320:03	118	2:43	0.419478	-0.450412
Mar-05	3:29	2	1:44	0:05	297:01	133	2:14	-0.264415	-1.160753
Apr-05									
May-05	2:42	1	2:42	0:00	593:32	147	4:02	-0.20309	-1.12347

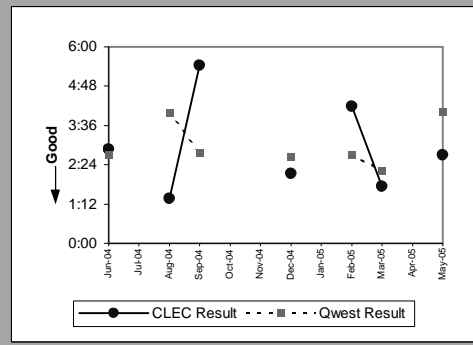

Unbundled Loop - DS1 Capable(Parity)									
Date	CLEC Num	CLEC Denom	CLEC Result	CLEC Std Dev	Qwest Num	Qwest Denom	Qwest Result	Mod Z Scr	Parity Scr
Jun-04	381:06	102	3:44	3:12	488:48	180	2:43	2.039733	0.240069
Jul-04	403:05	95	4:15	5:28	432:37	146	2:58	3.031309	0.438194
Aug-04	525:57	98	5:22	9:34	681:57	171	3:59	1.453997	-0.36728
Sep-04	349:49	76	4:36	6:39	390:56	141	2:46	3.909947	0.565993
Oct-04	313:20	78	4:01	4:19	343:21	151	2:16	3.811808	0.749798
Nov-04	314:08	84	3:44	3:50	354:02	144	2:28	2.072404	-0.13752
Dec-04	253:00	74	3:25	2:56	364:22	137	2:40	1.843852	0.043793
Jan-05	416:38	91	4:35	5:25	431:48	145	2:59	3.495276	0.49391
Feb-05	277:59	77	3:37	2:48	320:03	118	2:43	1.755121	0.050509
Mar-05	382:15	96	3:59	3:55	297:01	133	2:14	5.003527	0.878728
Apr-05	442:18	79	5:36	7:33	280:28	98	2:52	5.573422	0.749798
May-05	571:14	88	6:29	10:43	593:32	147	4:02	2.773311	0.202155

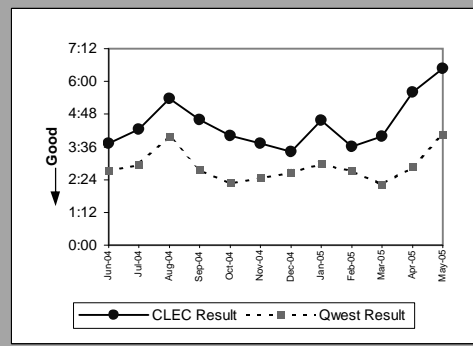

Unbundled Loop - XDSL(Parity)									
Date	CLEC Num	CLEC Denom	CLEC Result	CLEC Std Dev	Qwest Num	Qwest Denom	Qwest Result	Mod Z Scr	Parity Scr
Jun-04									
Jul-04	18:15	5	3:39	1:44					
Aug-04	4:50	3	1:37	0:51					
Sep-04	11:07	3	3:42	1:23	34:21	4	8:35	-0.489928	-1.297855
Oct-04	6:44	3	2:15	1:33	1:32	2	0:46	1.526238	-0.722442
Nov-04	1:19	1	1:19		2:55	3	0:58	0.369894	-0.448115
Dec-04	6:45	4	1:41	1:30	6:42	4	1:40	0.015976	-0.772294
Jan-05	16:23	7	2:20	2:27	4:28	3	1:29	0.836222	-0.707131
Feb-05	13:36	3	4:32	2:37	0:18	1	0:18		
Mar-05	6:50	2	3:25	0:40	35:44	2	17:52	-2.279038	-2.385557
Apr-05									
May-05	19:21	4	4:50	3:48	4:53	4	1:13	7.231499	-0.177329

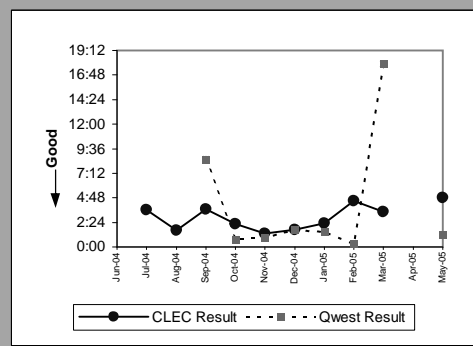

MR-6D - Mean Time to Restore (Hours:Minutes) - Interval Zone One

Unbundled Loop - ISDN Capable(Parity)									
Date	CLEC Num	CLEC Denom	CLEC Result	CLEC Std Dev	Qwest Num	Qwest Denom	Qwest Result	Mod Z Scr	Parity Scr
Jun-04	125:39	26	4:50	4:59	303:00	108	2:48	2.027144	-0.184879
Jul-04	55:16	23	2:24	1:35	222:37	106	2:06	0.372799	-0.67593
Aug-04	60:01	17	3:32	3:19	502:10	106	4:44	-0.375167	-1.228085
Sep-04	25:35	7	3:39	1:29	244:51	88	2:47	0.563879	-0.580322
Oct-04	66:36	17	3:55	5:50	269:45	85	3:10	0.390978	-0.701986
Nov-04	83:22	14	5:57	7:41	184:07	62	2:58	3.087104	0.248591
Dec-04	110:44	24	4:37	6:22	247:36	89	2:47	2.138995	-0.022863
Jan-05	135:25	20	6:46	7:12	148:20	54	2:45	1.724881	-0.450412
Feb-05	90:42	21	4:19	7:51	130:56	75	1:45	3.368719	-0.005848
Mar-05	84:51	24	3:32	3:46	151:38	61	2:29	0.881747	-0.524356
Apr-05	60:33	15	4:02	4:53	207:53	71	2:56	0.922905	-0.470743
May-05	93:18	25	3:44	2:30	221:47	60	3:42	0.0262	-0.980186

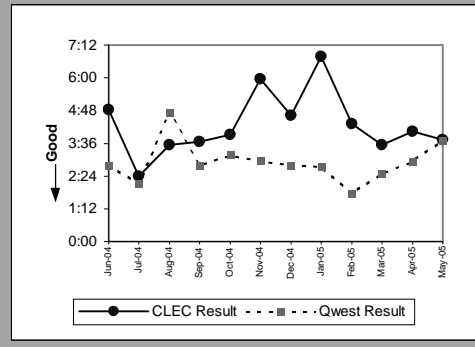

Unbundled Loop - ADSL Qualified(Parity)									
Date	CLEC Num	CLEC Denom	CLEC Result	CLEC Std Dev	Qwest Num	Qwest Denom	Qwest Result	Mod Z Scr	Parity Scr
Jun-04	4:03	2	2:01	0:09	42501:53	2,044	20:48	-0.511611	-1.311037
Jul-04	4:43	2	2:21	0:11	89640:59	2,407	37:15	-0.466169	-1.283411
Aug-04	3:37	1	3:37		65605:44	2,554	25:41	-0.31437	-1.191123
Sep-04									
Oct-04	3:23	1	3:23		53501:35	2,411	22:11	-0.274486	-1.166876
Nov-04									
Dec-04	2:06	1	2:06		84604:59	1,882	44:57	-0.32738	-1.199033
Jan-05									
Feb-05									
Mar-05									
Apr-05	4:12	2	2:06	2:04	30012:57	3,611	8:19	-0.350913	-1.21334
May-05									

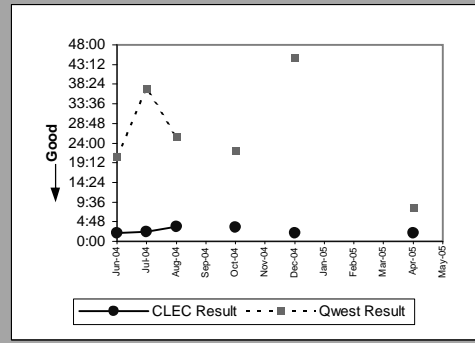

Unbundled Loop - DS3 Capable(Parity)									
Date	CLEC Num	CLEC Denom	CLEC Result	CLEC Std Dev	Qwest Num	Qwest Denom	Qwest Result	Mod Z Scr	Parity Scr
Jun-04									
Jul-04									
Aug-04									
Sep-04									
Oct-04									
Nov-04									
Dec-04									
Jan-05									
Feb-05									
Mar-05									
Apr-05									
May-05	0:44	1	0:44	0:00	3:05	2	1:33	-0.982516	-1.597328

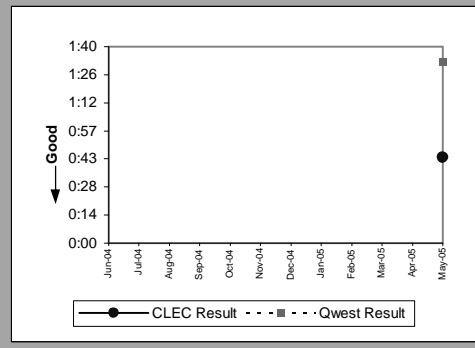

Qwest DSL(Parity)									
Date	CLEC Num	CLEC Denom	CLEC Result	CLEC Std Dev	Qwest Num	Qwest Denom	Qwest Result	Mod Z Scr	Parity Scr
Jun-04	25:06	4	6:17	9:07	42501:53	2,044	20:48	-0.559415	-1.3401
Jul-04	2:48	4	0:42	1:06	89639:42	2,406	37:15	-0.690472	-1.419777
Aug-04	1:20	1	1:20		65605:36	2,552	25:42	-0.347061	-1.210998
Sep-04									
Oct-04	28:04	5	5:37	12:30	53501:17	2,409	22:13	-0.540941	-1.328869
Nov-04	201:57	7	28:51	74:54	35842:01	1,572	22:48	0.238749	-0.459523
Dec-04	2:09	4	0:32	0:29	84604:59	1,882	44:57	-0.678093	-1.412252
Jan-05	75:07	8	9:23	17:00	30544:51	1,616	18:54	-0.754842	-1.458912
Feb-05	5:59	5	1:12	1:58	45872:03	1,438	31:54	-0.68371	-1.415666
Mar-05	47:00	10	4:42	9:24	41023:04	2,771	14:48	-0.666023	-1.404913
Apr-05	66:01	9	7:20	10:56	30012:41	3,609	8:19	-0.117407	-1.071379
May-05	83:52	11	7:37	13:34	34146:11	3,726	9:10	-0.220305	-1.133936

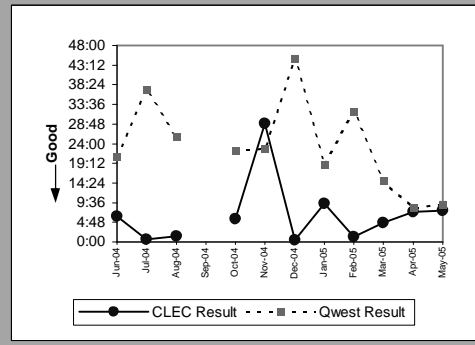

MR-6D - Mean Time to Restore (Hours:Minutes) - Interval Zone One

Dark Fiber - Loop(Parity)									
Date	CLEC Num	CLEC Denom	CLEC Result	CLEC Std Dev	Qwest Num	Qwest Denom	Qwest Result	Mod Z Scr	Parity Scr
Jun-04									
Jul-04									
Aug-04									
Sep-04									
Oct-04									
Nov-04									
Dec-04									
Jan-05	20:31	1	20:31						
Feb-05									
Mar-05									
Apr-05									
May-05	0:08	1	0:08	0:00					

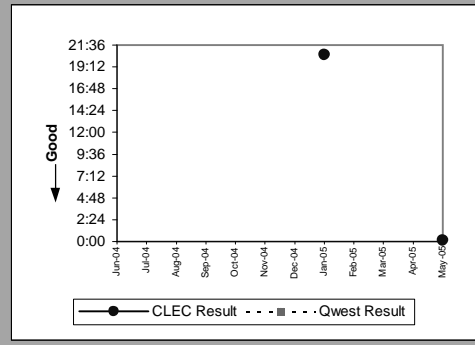

E911 (Parity)									
Date	CLEC Num	CLEC Denom	CLEC Result	CLEC Std Dev	Qwest Num	Qwest Denom	Qwest Result	Mod Z Scr	Parity Scr
Jun-04									
Jul-04									
Aug-04									
Sep-04	1:16	1	1:16						
Oct-04									
Nov-04									
Dec-04									
Jan-05									
Feb-05									
Mar-05									
Apr-05									
May-05	0:37	1	0:37	0:00					

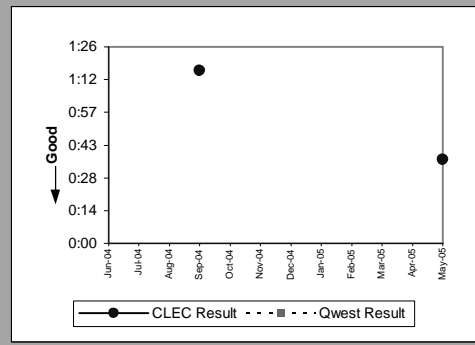

MR-6D - Mean Time to Restore (Hours:Minutes) - Interval Zone One

Enhanced Extended Loops - DS0 Capable(Diagnostic)				
Date	CLEC Num	CLEC Denom	CLEC Result	CLEC Std Dev
Jun-04		1:09	1	1:09
Jul-04		1:54	1	1:54
Aug-04				
Sep-04				
Oct-04		2:55	2	1:28
Nov-04				
Dec-04				
Jan-05				
Feb-05				
Mar-05				
Apr-05				
May-05				1:21

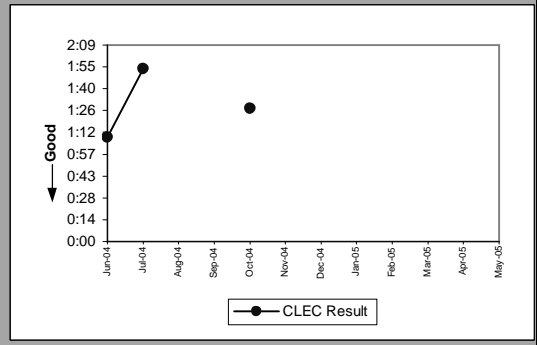

Enhanced Extended Loops - DS3 Capable(Diagnostic)				
Date	CLEC Num	CLEC Denom	CLEC Result	CLEC Std Dev
Jun-04				
Jul-04				
Aug-04				
Sep-04		1:48	1	1:48
Oct-04				
Nov-04				
Dec-04		1:53	1	1:53
Jan-05				
Feb-05		1:21	1	1:21
Mar-05				
Apr-05				
May-05				

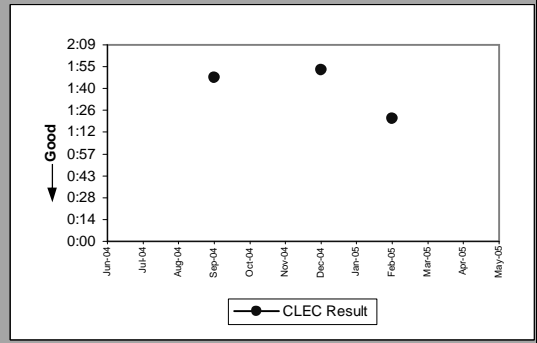

MR-6D - Mean Time to Restore (Hours:Minutes) - Interval Zone One

Enhanced Extended Loops - DS1 Capable(Parity)									
Date	CLEC Num	CLEC Denom	CLEC Result	CLEC Std Dev	Qwest Num	Qwest Denom	Qwest Result	Mod Z Scr	Parity Scr
Jun-04	184:57	41	4:31	4:54	488:48	180	2:43	2.569529	0.353441
Jul-04	188:59	37	5:06	5:16	432:37	146	2:58	3.637674	1.261001
Aug-04	157:42	46	3:26	4:10	681:57	171	3:59	-0.450258	-1.273737
Sep-04	88:18	32	2:46	2:12	390:56	141	2:46	-0.020494	-1.01246
Oct-04	141:22	47	3:00	2:33	343:21	151	2:16	1.339768	-0.285659
Nov-04	134:02	47	2:51	2:36	354:02	144	2:28	0.519837	-0.691632
Dec-04	233:36	49	4:46	12:49	364:22	137	2:40	4.436	-0.069785
Jan-05	152:30	46	3:19	3:23	431:48	145	2:59	0.582149	-0.663566
Feb-05	134:22	40	3:22	3:20	320:03	118	2:43	1.01247	-0.348649
Mar-05	133:56	42	3:11	3:27	297:01	133	2:14	2.069166	0.093786
Apr-05	170:03	47	3:37	3:59	280:28	98	2:52	1.312314	-0.306511
May-05	272:30	59	4:37	5:35	593:32	147	4:02	0.574314	-0.670648

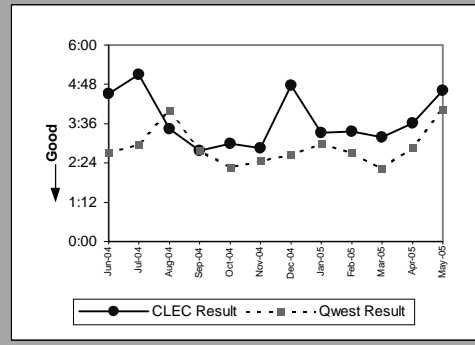

MR-6E - Mean Time to Restore (Hours:Minutes) - Interval Zone Two

ISDN Primary(Parity)									
Date	CLEC Num	CLEC Denom	CLEC Result	CLEC Std Dev	Qwest Num	Qwest Denom	Qwest Result	Mod Z Scr	Parity Scr
Jun-04									
Jul-04									
Aug-04									
Sep-04									
Oct-04									
Nov-04									
Dec-04									
Jan-05									
Feb-05									
Mar-05									
Apr-05	4:02	2	2:01	0:41	11:23	15	0:46	1.818944	-0.297676
May-05									

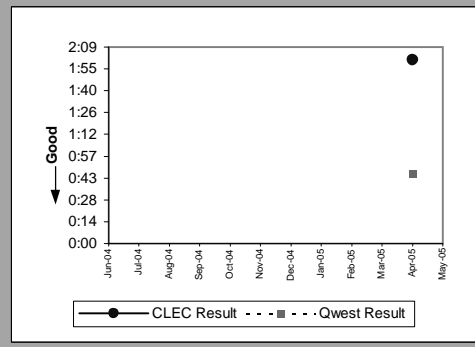

DS0(Parity)									
Date	CLEC Num	CLEC Denom	CLEC Result	CLEC Std Dev	Qwest Num	Qwest Denom	Qwest Result	Mod Z Scr	Parity Scr
Jun-04									
Jul-04	0:47	1	0:47		453:04	148	3:04	-0.413221	-1.25122
Aug-04									
Sep-04									
Oct-04									
Nov-04									
Dec-04									
Jan-05									
Feb-05									
Mar-05									
Apr-05									
May-05	2:47	1	2:47	0:00	489:58	162	3:01	-0.033212	-1.020191

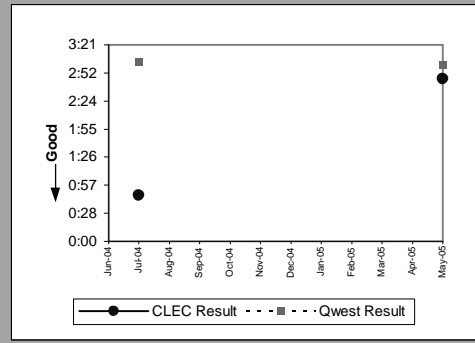

DS1(Parity)									
Date	CLEC Num	CLEC Denom	CLEC Result	CLEC Std Dev	Qwest Num	Qwest Denom	Qwest Result	Mod Z Scr	Parity Scr
Jun-04	3:45	1	3:45		453:33	172	2:38	0.348218	-0.546799
Jul-04									
Aug-04	1:07	1	1:07		551:55	176	3:08	-0.496144	-1.301634
Sep-04									
Oct-04									
Nov-04									
Dec-04	2:14	1	2:14		340:24	128	2:40	-0.132774	-1.080721
Jan-05									
Feb-05									
Mar-05									
Apr-05	15:11	7	2:10	2:14	382:45	134	2:51	-0.521699	-1.31717
May-05									

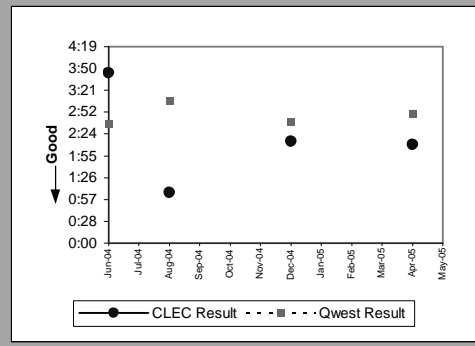

LIS Trunk(Parity)									
Date	CLEC Num	CLEC Denom	CLEC Result	CLEC Std Dev	Qwest Num	Qwest Denom	Qwest Result	Mod Z Scr	Parity Scr
Jun-04	0:26	4	0:06	0:04	3:55	2	1:58	-13.94305	-9.476775
Jul-04	4:06	3	1:22	0:28	0:15	1	0:15		
Aug-04	4:09	4	1:02	1:10					
Sep-04	3:24	1	3:24		20:44	5	4:09	-0.15598	-1.094829
Oct-04	16:49	1	16:49		0:46	2	0:23		
Nov-04	11:55	5	2:23	1:23					
Dec-04	20:54	4	5:13	4:41	20:09	5	4:02	0.471276	-0.486156
Jan-05	1:10	3	0:23	0:10	1:29	3	0:30	-0.28566	-1.173669
Feb-05	10:14	1	10:14		0:18	1	0:18		
Mar-05	8:56	5	1:47	1:07	1:26	2	0:43	2.260779	-0.461782
Apr-05	9:48	3	3:16	4:17	0:16	2	0:08	20.80374	-0.181119
May-05	1:02	2	0:31	0:04	1:35	5	0:19	0.766126	-0.686421

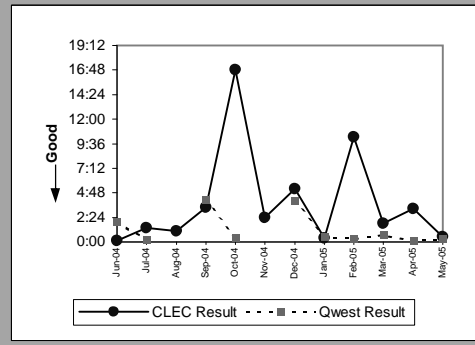

MR-6E - Mean Time to Restore (Hours:Minutes) - Interval Zone Two

UDIT DS1(Parity)									
Date	CLEC Num	CLEC Denom	CLEC Result	CLEC Std Dev	Qwest Num	Qwest Denom	Qwest Result	Mod Z Scr	Parity Scr
Jun-04									
Jul-04									
Aug-04									
Sep-04									
Oct-04	2:11	1	2:11		439:09	145	3:02	-0.175971	-1.106983
Nov-04									
Dec-04	0:48	1	0:48		340:24	128	2:40	-0.579461	-1.352287
Jan-05									
Feb-05									
Mar-05									
Apr-05									
May-05									

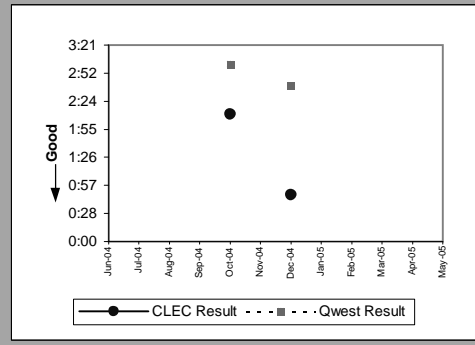

UDIT Above DS1 Level(Diagnostic)									
Date	CLEC Num	CLEC Denom	CLEC Result	CLEC Std Dev	Qwest Num	Qwest Denom	Qwest Result	Mod Z Scr	Parity Scr
Jun-04									
Jul-04	3:29	1	3:29		12:26	1	12:26		
Aug-04									
Sep-04									
Oct-04									
Nov-04	0:24	1	0:24		8:49	2	4:25	-0.692533	-1.42103
Dec-04									
Jan-05									
Feb-05	1:17	1	1:17		1:35	3	0:32	1.415429	1.261001
Mar-05									
Apr-05	4:10	1	4:10		1:22	1	1:22		
May-05									

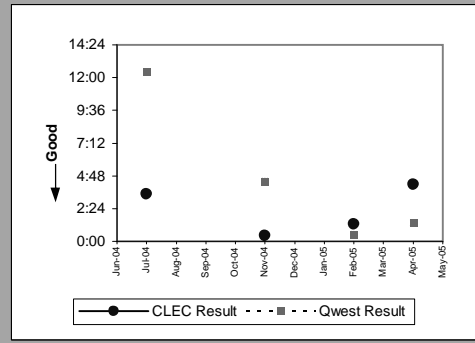

Unbundled Loop Analog(Parity)									
Date	CLEC Num	CLEC Denom	CLEC Result	CLEC Std Dev	Qwest Num	Qwest Denom	Qwest Result	Mod Z Scr	Parity Scr
Jun-04	89:11	18	4:57	5:17	54664:28	3,572	15:18	-2.935394	-2.784593
Jul-04	104:46	19	5:31	4:46	52987:47	3,294	16:05	-2.976971	-2.80987
Aug-04	74:28	19	3:55	3:38	82731:02	4,227	19:34	-2.902331	-2.764492
Sep-04	128:33	18	7:09	6:51	56224:13	3,423	16:26	-2.322966	-2.412263
Oct-04	137:34	22	6:15	5:53	49908:28	3,393	14:43	-2.158923	-2.312532
Nov-04	136:03	26	5:14	6:37	47784:52	3,177	15:02	-3.346747	-3.034678
Dec-04	85:21	17	5:01	6:24	49736:46	3,250	15:18	-2.918284	-2.77419
Jan-05	238:59	16	14:56	9:12	57356:04	3,254	17:38	-0.643341	-1.391124
Feb-05	132:48	15	8:51	6:43	36536:30	2,371	15:25	-1.694025	-2.029894
Mar-05	203:38	27	7:33	7:12	42311:50	3,288	12:52	-2.04314	-2.242141
Apr-05	227:00	30	7:34	6:27	38955:21	2,818	13:49	-2.359732	-2.434615
May-05	201:53	23	8:47	7:24	60573:38	3,359	18:02	-0.669292	-1.406901

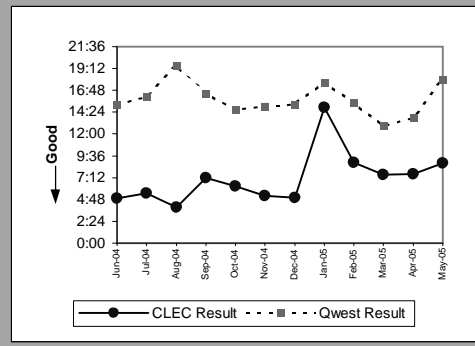

Unbundled Loop - 2 Wire Non-Loaded(Parity)									
Date	CLEC Num	CLEC Denom	CLEC Result	CLEC Std Dev	Qwest Num	Qwest Denom	Qwest Result	Mod Z Scr	Parity Scr
Jun-04	28:01	8	3:30	1:50	58:24	13	4:30	-0.375235	-1.228127
Jul-04	6:05	4	1:31	1:17	45:12	17	2:40	-0.600353	-1.364989
Aug-04	4:28	4	1:07	0:27	49:20	10	4:56	-1.592194	-1.967985
Sep-04	3:00	2	1:30	0:23	36:06	16	2:15	-0.535216	-1.325388
Oct-04	22:41	7	3:14	3:09	21:06	11	1:55	1.013924	-0.402863
Nov-04	30:35	6	5:06	8:43	23:24	11	2:08	3.093464	-0.490499
Dec-04	8:26	3	2:49	3:09	32:48	9	3:39	-0.317894	-1.193266
Jan-05	20:09	4	5:02	3:35	5:07	6	0:51	6.368486	0.749798
Feb-05	10:41	4	2:40	2:45	12:59	7	1:51	0.794369	-0.369893
Mar-05	7:26	4	1:52	1:04	7:06	8	0:53	1.928657	0.024371
Apr-05	24:01	7	3:26	1:41	38:27	9	4:16	-0.178855	-1.108736
May-05	8:51	1	8:51	0:00	12:02	3	4:01	0.92487	-0.377664

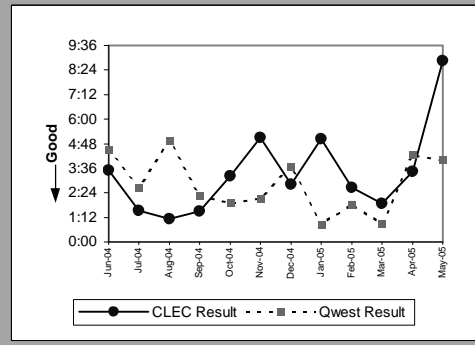

MR-6E - Mean Time to Restore (Hours:Minutes) - Interval Zone Two

Unbundled Loop - DS1 Capable(Parity)									
Date	CLEC Num	CLEC Denom	CLEC Result	CLEC Std Dev	Qwest Num	Qwest Denom	Qwest Result	Mod Z Scr	Parity Scr
Jun-04	68:06	15	4:32	3:16	453:33	172	2:38	2.217834	0.101563
Jul-04	43:24	14	3:06	3:17	476:45	153	3:07	-0.017793	-1.010817
Aug-04	99:55	24	4:10	2:55	551:55	176	3:08	1.163323	-0.356708
Sep-04	58:57	10	5:54	6:23	427:31	177	2:25	3.598711	0.49391
Oct-04	100:47	12	8:24	13:44	439:09	145	3:02	3.734446	0.261422
Nov-04	55:03	12	4:35	5:13	333:49	139	2:24	2.020847	-0.084258
Dec-04	62:44	14	4:29	3:10	340:24	128	2:40	2.024506	-0.022863
Jan-05	12:05	5	2:25	1:12	405:54	134	3:02	-0.38932	-1.23669
Feb-05	131:52	18	7:20	7:55	243:03	113	2:09	8.587757	1.261001
Mar-05	29:45	11	2:42	3:29	297:42	131	2:16	0.502621	-0.649263
Apr-05	31:56	8	4:00	2:11	382:45	134	2:51	0.91803	-0.43181
May-05	119:38	22	5:26	5:19	400:42	118	3:24	1.945877	-0.059835

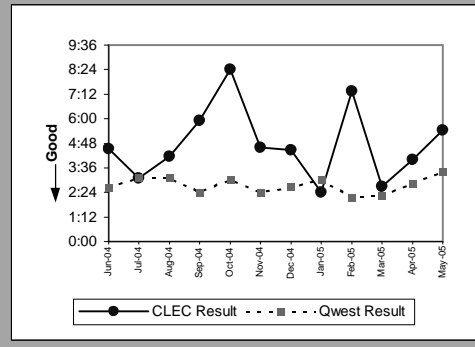

Unbundled Loop ISDN Capable(Parity)									
Date	CLEC Num	CLEC Denom	CLEC Result	CLEC Std Dev	Qwest Num	Qwest Denom	Qwest Result	Mod Z Scr	Parity Scr
Jun-04	51:37	13	3:58	1:43	58:24	13	4:30	-0.226527	-1.137718
Jul-04	16:22	5	3:16	3:35	45:12	17	2:40	0.35412	-0.778819
Aug-04	39:28	8	4:56	2:58	49:20	10	4:56	1.00E-06	-1.015241
Sep-04	18:04	7	2:35	1:20	36:06	16	2:15	0.380324	-0.642039
Oct-04	24:23	8	3:03	2:42	21:06	11	1:55	0.901381	-0.654649
Nov-04	19:05	5	3:49	4:27	23:24	11	2:08	1.655773	-0.479591
Dec-04	188:19	10	18:50	46:58	32:48	9	3:39	8.406137	-0.783697
Jan-05	53:20	4	13:20	11:14	5:07	6	0:51	18.993423	1.261001
Feb-05	59:08	7	8:27	3:45	12:59	7	1:51	7.5252	1.261001
Mar-05	31:32	8	3:57	3:53	7:06	8	0:53	7.431019	0.202155
Apr-05	15:28	4	3:52	1:38	38:27	9	4:16	-0.072308	-1.04396
May-05	28:08	5	5:38	8:25	12:02	3	4:01	0.488232	-1.056466

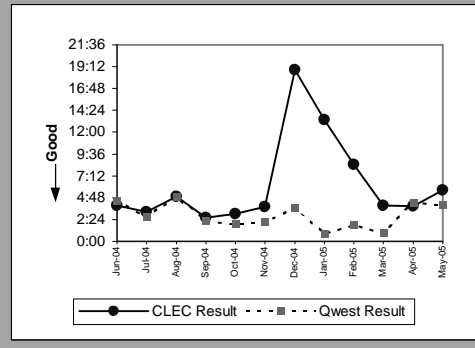

Unbundled Loop - ADSL Qualified(Parity)									
Date	CLEC Num	CLEC Denom	CLEC Result	CLEC Std Dev	Qwest Num	Qwest Denom	Qwest Result	Mod Z Scr	Parity Scr
Jun-04									
Jul-04									
Aug-04									
Sep-04									
Oct-04									
Nov-04									
Dec-04									
Jan-05	0:54	1	0:54		29284:39	802	36:31	-0.587701	-1.357297
Feb-05									
Mar-05	6:07	4	1:32	0:56	18966:57	1,128	16:49	-0.520303	-1.316321
Apr-05									
May-05									

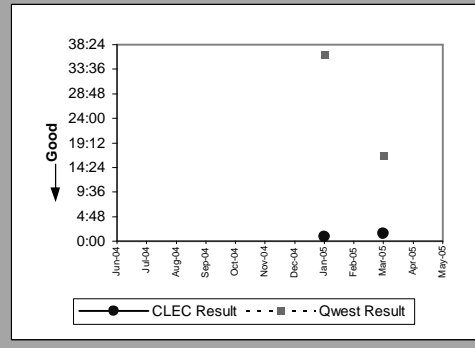

Qwest DSL(Parity)									
Date	CLEC Num	CLEC Denom	CLEC Result	CLEC Std Dev	Qwest Num	Qwest Denom	Qwest Result	Mod Z Scr	Parity Scr
Jun-04	0:01	1	0:01		22023:54	811	27:09	-0.520417	-1.316391
Jul-04									
Aug-04									
Sep-04									
Oct-04	19:20	1	19:20		20908:45	1,081	19:21	-0.000248	-1.000151
Nov-04	0:01	1	0:01		19740:57	683	28:54	-0.368301	-1.223911
Dec-04									
Jan-05	3:47	3	1:16	2:09	29284:39	802	36:31	-1.006355	-1.61182
Feb-05									
Mar-05									
Apr-05									
May-05	45:36	1	45:36	0:00	19356:55	1,422	13:37	0.725233	-0.145777

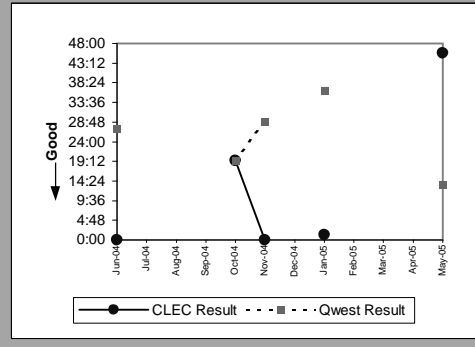

MR-6E - Mean Time to Restore (Hours:Minutes) - Interval Zone Two

E911 (Parity)									
Date	CLEC Num	CLEC Denom	CLEC Result	CLEC Std Dev	Qwest Num	Qwest Denom	Qwest Result	Mod Z Scr	Parity Scr
Jun-04									
Jul-04									
Aug-04									
Sep-04									
Oct-04									
Nov-04									
Dec-04	0:39	1	0:39						
Jan-05									
Feb-05									
Mar-05									
Apr-05									
May-05	0:36	1	0:36	0:00					

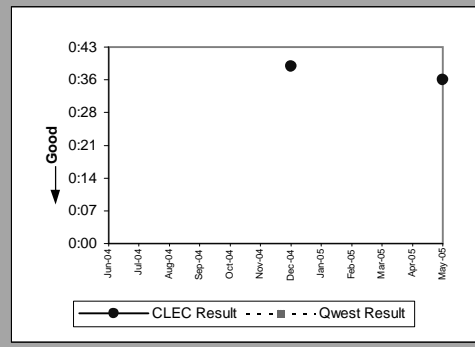

MR-6E - Mean Time to Restore (Hours:Minutes) - Interval Zone Two

Enhanced Extended Loops - DS1 Capable(Parity)									
Date	CLEC Num	CLEC Denom	CLEC Result	CLEC Std Dev	Qwest Num	Qwest Denom	Qwest Result	Mod Z Scr	Parity Scr
Jun-04	51:43	18	2:52	3:31	453:33	172	2:38	0.299185	-0.795024
Jul-04	39:25	11	3:35	2:36	476:45	153	3:07	0.464495	-0.663566
Aug-04	60:07	15	4:00	4:46	551:55	176	3:08	0.79873	-0.450412
Sep-04	56:15	12	4:41	2:32	427:31	177	2:25	2.560526	0.171433
Oct-04	46:27	14	3:19	5:12	439:09	145	3:02	0.215888	-0.77556
Nov-04	17:37	7	2:31	1:53	333:49	139	2:24	0.082656	-0.705418
Dec-04	1:00	2	0:30	0:16	340:24	128	2:40	-0.948032	-1.576363
Jan-05	59:47	15	3:59	3:33	405:54	134	3:02	1.017144	-0.44581
Feb-05	56:42	15	3:47	3:56	243:03	113	2:09	2.49665	0.392445
Mar-05	59:56	20	3:00	3:09	297:42	131	2:16	1.101621	-0.36728
Apr-05	38:08	5	7:38	2:27	382:45	134	2:51	3.082206	0.438194
May-05	59:30	19	3:08	3:13	400:42	118	3:24	-0.236489	-1.143775

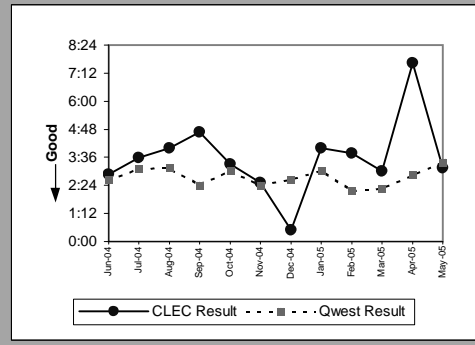

MR-7A - Repair Repeat Report Rate (Percent) - Dispatches within MSAs

Residence(Parity)									
Date	CLEC Num	CLEC Denom	CLEC Result	CLEC Std Dev	Qwest Num	Qwest Denom	Qwest Result	Mod Z Scr	Parity Scr
Jun-04									
Jul-04	3	38	7.89%	26.97%	975	10826	9.01%	-0.238897	-1.145239
Aug-04	2	45	4.44%	20.61%	1198	13893	8.62%	-0.99698	-1.606121
Sep-04	5	40	12.50%	33.07%	1053	11326	9.30%	0.69632	-0.566628
Oct-04	6	59	10.17%	30.22%	921	10985	8.38%	0.493477	-0.67897
Nov-04	1	47	2.13%	14.43%	884	10167	8.69%	-1.594212	-1.969212
Dec-04	2	46	4.35%	20.39%	1045	11330	9.22%	-1.140475	-1.693359
Jan-05	3	50	6.00%	23.75%	1031	11686	8.82%	-0.702191	-1.426902
Feb-05	0	36	0.00%	0.00%	693	8161	8.49%	-1.823727	-2.108748
Mar-05	3	58	5.17%	22.15%	894	10416	8.58%	-0.924696	-1.562175
Apr-05	1	44	2.27%	14.90%	815	9246	8.81%	-1.526984	-1.92834
May-05									

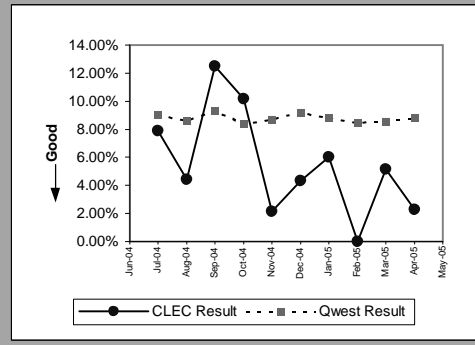

Business(Parity)									
Date	CLEC Num	CLEC Denom	CLEC Result	CLEC Std Dev	Qwest Num	Qwest Denom	Qwest Result	Mod Z Scr	Parity Scr
Jun-04									
Jul-04	2	9	22.22%	41.57%	113	1173	9.63%	1.275122	-0.313568
Aug-04	0	11	0.00%	0.00%	113	1412	8.00%	-0.974419	-1.592405
Sep-04	0	4	0.00%	0.00%	118	1267	9.31%	-0.639921	-1.389044
Oct-04	2	12	16.67%	37.27%	114	1294	8.81%	0.955809	-0.45332
Nov-04	1	12	8.33%	27.64%	90	1146	7.85%	0.061481	-0.913796
Dec-04	1	21	4.76%	21.30%	113	1267	8.92%	-0.662878	-1.403001
Jan-05	1	6	16.67%	37.27%	139	1375	10.11%	0.531691	-0.678147
Feb-05	0	10	0.00%	0.00%	96	988	9.72%	-1.032206	-1.627537
Mar-05	2	11	18.18%	38.57%	98	1233	7.95%	1.249262	-0.323169
Apr-05	0	6	0.00%	0.00%	111	1211	9.17%	-0.776189	-1.471889
May-05									

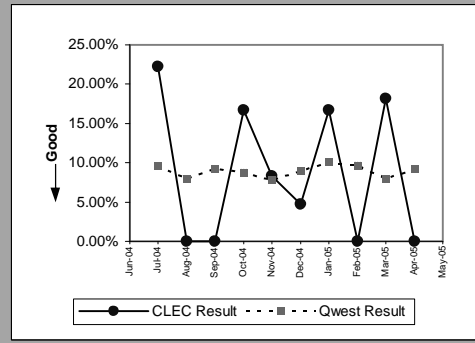

Centrex(Parity)									
Date	CLEC Num	CLEC Denom	CLEC Result	CLEC Std Dev	Qwest Num	Qwest Denom	Qwest Result	Mod Z Scr	Parity Scr
Jun-04									
Jul-04									
Aug-04	0	1	0.00%	0.00%	3	76	3.95%	-0.201401	-1.122443
Sep-04	0	1	0.00%	0.00%	5	81	6.17%	-0.254926	-1.154984
Oct-04									
Nov-04									
Dec-04									
Jan-05									
Feb-05									
Mar-05	0	2	0.00%	0.00%	8	60	13.33%	-0.54568	-1.33175
Apr-05									
May-05									

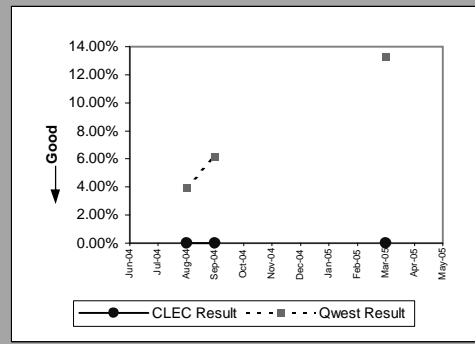

Centrex 21(Parity)									
Date	CLEC Num	CLEC Denom	CLEC Result	CLEC Std Dev	Qwest Num	Qwest Denom	Qwest Result	Mod Z Scr	Parity Scr
Jun-04									
Jul-04									
Aug-04									
Sep-04	0	2	0.00%	0.00%	12	114	10.53%	-0.480871	-1.292349
Oct-04									
Nov-04	0	1	0.00%	0.00%	10	140	7.14%	-0.276365	-1.168018
Dec-04	1	3	33.33%	47.14%	7	96	7.29%	1.708341	-0.277706
Jan-05	0	2	0.00%	0.00%	12	125	9.60%	-0.457214	-1.277966
Feb-05	2	4	50.00%	50.00%	11	105	10.48%	2.533374	0.124576
Mar-05	0	4	0.00%	0.00%	5	118	4.24%	-0.413749	-1.251541
Apr-05	0	2	0.00%	0.00%	9	121	7.44%	-0.397619	-1.241735
May-05									

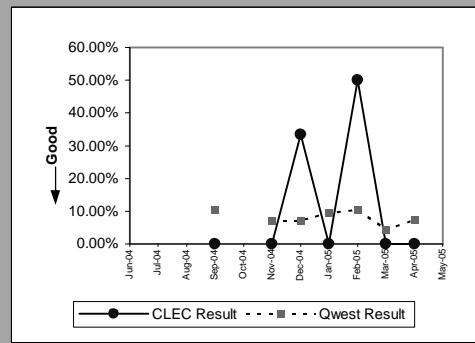

MR-7A - Repair Repeat Report Rate (Percent) - Dispatches within MSAs

PBX(Diagnostic)									
Date	CLEC Num	CLEC Denom	CLEC Result	CLEC Std Dev	Qwest Num	Qwest Denom	Qwest Result	Mod Z Scr	Parity Scr
Jun-04									
Jul-04									
Aug-04									
Sep-04									
Oct-04	0	2	0.00%	0.00%	0	20	0.00%		
Nov-04									
Dec-04									
Jan-05									
Feb-05									
Mar-05									
Apr-05									
May-05									

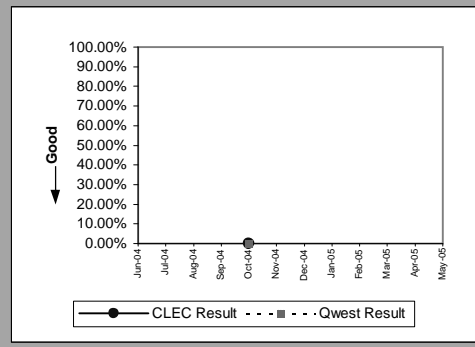

UNE - P (POTS)(Parity)									
Date	CLEC Num	CLEC Denom	CLEC Result	CLEC Std Dev	Qwest Num	Qwest Denom	Qwest Result	Mod Z Scr	Parity Scr
Jun-04									
Jul-04	73	733	9.96%	29.95%	1088	11999	9.07%	0.816148	-0.503817
Aug-04	49	548	8.94%	28.53%	1311	15305	8.57%	0.308847	-0.812234
Sep-04	40	520	7.69%	26.65%	1171	12593	9.30%	-1.23617	-1.751538
Oct-04	38	520	7.31%	26.03%	1035	12279	8.43%	-0.901492	-1.548069
Nov-04	38	478	7.95%	27.05%	974	11313	8.61%	-0.503711	-1.306235
Dec-04	50	538	9.29%	29.03%	1158	12597	9.19%	0.079417	-0.951718
Jan-05	4	44	9.09%	28.75%	1170	13061	8.96%	0.030827	-0.943402
Feb-05	4	27	14.81%	35.52%	789	9149	8.62%	1.144272	-0.337414
Mar-05	1	23	4.35%	20.39%	992	11649	8.52%	-0.715436	-1.434954
Apr-05	2	14	14.29%	34.99%	926	10457	8.86%	0.714723	-0.567057
May-05									

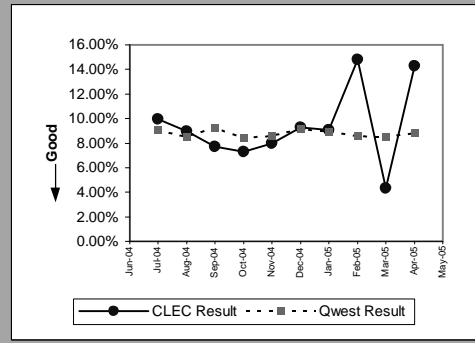

UNE P (Centrex)(Parity)									
Date	CLEC Num	CLEC Denom	CLEC Result	CLEC Std Dev	Qwest Num	Qwest Denom	Qwest Result	Mod Z Scr	Parity Scr
Jun-04									
Jul-04	1	15	6.67%	24.94%	8	65	12.31%	-0.599441	-1.364434
Aug-04	0	14	0.00%	0.00%	3	76	3.95%	-0.697026	-1.423762
Sep-04	0	18	0.00%	0.00%	5	81	6.17%	-0.984327	-1.598428
Oct-04	0	11	0.00%	0.00%	3	73	4.11%	-0.640073	-1.389137
Nov-04	2	16	12.50%	33.07%	2	70	2.86%	2.088787	-0.156703
Dec-04	0	16	0.00%	0.00%	7	98	7.14%	-1.028606	-1.625348
Jan-05	0	7	0.00%	0.00%	3	86	3.49%	-0.483703	-1.29407
Feb-05									
Mar-05									
Apr-05									
May-05									

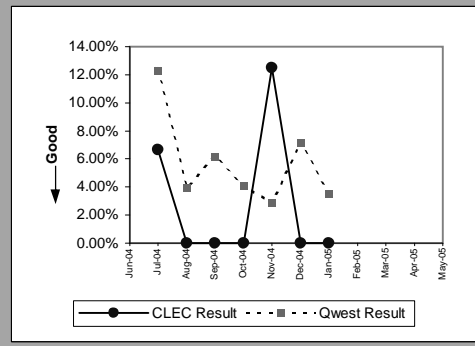

UNE P (Centrex 21)(Parity)									
Date	CLEC Num	CLEC Denom	CLEC Result	CLEC Std Dev	Qwest Num	Qwest Denom	Qwest Result	Mod Z Scr	Parity Scr
Jun-04									
Jul-04	0	8	0.00%	0.00%	14	146	9.59%	-0.896888	-1.545269
Aug-04	1	3	33.33%	47.14%	6	117	5.13%	2.186955	-0.158288
Sep-04	0	1	0.00%	0.00%	12	114	10.53%	-0.341503	-1.207619
Oct-04	0	3	0.00%	0.00%	13	123	10.57%	-0.588306	-1.357665
Nov-04	0	4	0.00%	0.00%	10	140	7.14%	-0.546942	-1.332517
Dec-04	1	7	14.29%	34.99%	7	96	7.29%	0.687103	-0.635355
Jan-05	1	2	50.00%	50.00%	12	125	9.60%	1.924109	-0.216924
Feb-05									
Mar-05									
Apr-05									
May-05									

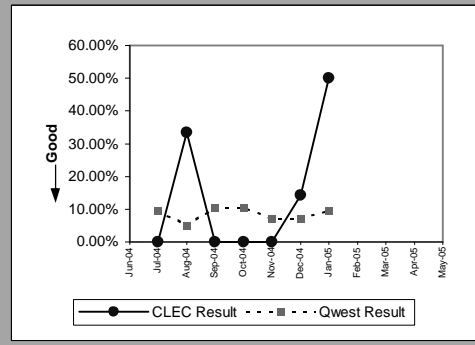

MR-7A - Repair Repeat Report Rate (Percent) - Dispatches within MSAs

Line Sharing(Parity)									
Date	CLEC Num	CLEC Denom	CLEC Result	CLEC Std Dev	Qwest Num	Qwest Denom	Qwest Result	Mod Z Scr	Parity Scr
Jun-04									
Jul-04	3	10	30.00%	45.83%					
Aug-04	2	6	33.33%	47.14%	101	796	12.69%	1.513622	-0.217627
Sep-04	1	16	6.25%	24.21%	105	857	12.25%	-0.72547	-1.441055
Oct-04	2	16	12.50%	33.07%	125	894	13.98%	-0.169436	-1.10301
Nov-04	1	10	10.00%	30.00%	56	515	10.87%	-0.08791	-1.053445
Dec-04	2	9	22.22%	41.57%	78	813	9.59%	1.27929	-0.311918
Jan-05	2	9	22.22%	41.57%	74	578	12.80%	0.839245	-0.513692
Feb-05	1	4	25.00%	43.30%	62	574	10.80%	0.911693	-0.523615
Mar-05	0	2	0.00%	0.00%	122	818	14.91%	-0.591371	-1.359528
Apr-05	1	5	20.00%	40.00%	97	620	15.65%	0.266973	-0.818363
May-05									

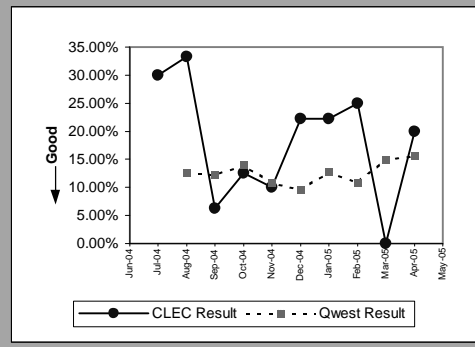

Line Splitting(Parity)									
Date	CLEC Num	CLEC Denom	CLEC Result	CLEC Std Dev	Qwest Num	Qwest Denom	Qwest Result	Mod Z Scr	Parity Scr
Jun-04									
Jul-04	2	7	28.57%	45.18%					
Aug-04	1	7	14.29%	34.99%	101	796	12.69%	0.126412	-0.885672
Sep-04	0	8	0.00%	0.00%	105	857	12.25%	-1.051994	-1.639567
Oct-04	0	3	0.00%	0.00%	125	894	13.98%	-0.697148	-1.423836
Nov-04	0	4	0.00%	0.00%	56	515	10.87%	-0.695885	-1.423068
Dec-04	0	5	0.00%	0.00%	78	813	9.59%	-0.726202	-1.441499
Jan-05	1	2	50.00%	50.00%	74	578	12.80%	1.571709	-0.309426
Feb-05	0	6	0.00%	0.00%	62	574	10.80%	-0.847966	-1.515527
Mar-05	1	13	7.69%	26.65%	122	818	14.91%	-0.725239	-1.440914
Apr-05	0	3	0.00%	0.00%	97	620	15.65%	-0.744128	-1.452398
May-05									

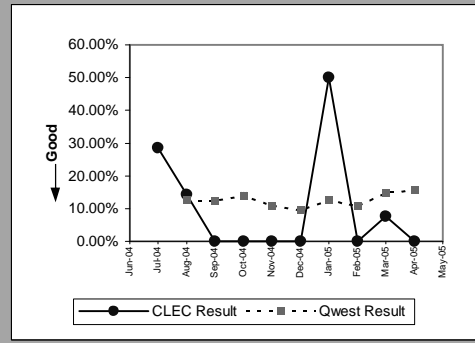

MR-7B - Repair Repeat Report Rate (Percent) - Dispatches outside MSAs

Residence(Parity)									
Date	CLEC Num	CLEC Denom	CLEC Result	CLEC Std Dev	Qwest Num	Qwest Denom	Qwest Result	Mod Z Scr	Parity Scr
Jun-04									
Jul-04	1	4	25.00%	43.30%	270	2626	10.28%	0.968455	-0.497711
Aug-04	0	6	0.00%	0.00%	309	3369	9.17%	-0.777692	-1.472803
Sep-04	0	4	0.00%	0.00%	255	2616	9.75%	-0.656781	-1.399294
Oct-04	1	6	16.67%	37.27%	330	2721	12.13%	0.340187	-0.769749
Nov-04	1	8	12.50%	33.07%	245	2480	9.88%	0.248049	-0.812251
Dec-04	0	10	0.00%	0.00%	260	2684	9.69%	-1.033744	-1.628471
Jan-05	1	11	9.09%	28.75%	293	2687	10.90%	-0.192569	-1.117073
Feb-05	1	11	9.09%	28.75%	163	1911	8.53%	0.066462	-0.908192
Mar-05	0	8	0.00%	0.00%	252	2690	9.37%	-0.907995	-1.552022
Apr-05	1	11	9.09%	28.75%	225	2325	9.68%	-0.06564	-1.039906
May-05									

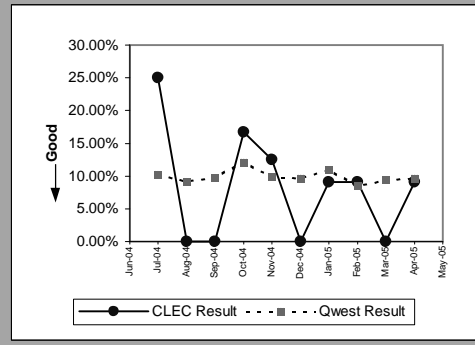

Business(Parity)									
Date	CLEC Num	CLEC Denom	CLEC Result	CLEC Std Dev	Qwest Num	Qwest Denom	Qwest Result	Mod Z Scr	Parity Scr
Jun-04									
Jul-04	0	3	0.00%	0.00%	20	259	7.72%	-0.498168	-1.302865
Aug-04	0	1	0.00%	0.00%	26	360	7.22%	-0.278619	-1.169388
Sep-04	0	2	0.00%	0.00%	20	294	6.80%	-0.380787	-1.231502
Oct-04									
Nov-04	0	4	0.00%	0.00%	23	288	7.99%	-0.585162	-1.355753
Dec-04	0	1	0.00%	0.00%	12	236	5.08%	-0.230966	-1.140417
Jan-05	1	5	20.00%	40.00%	26	285	9.12%	0.837401	-0.554202
Feb-05	0	1	0.00%	0.00%	11	212	5.19%	-0.233387	-1.141889
Mar-05	0	1	0.00%	0.00%	18	250	7.20%	-0.277988	-1.169004
Apr-05	0	1	0.00%	0.00%	21	223	9.42%	-0.321708	-1.195585
May-05									

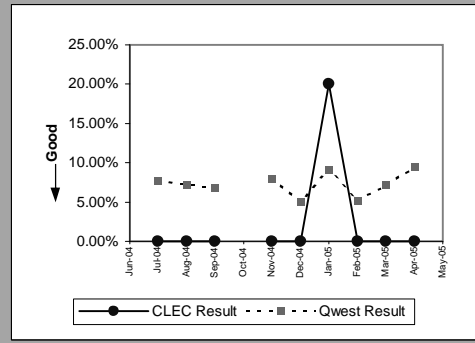

Centrex 21(Parity)									
Date	CLEC Num	CLEC Denom	CLEC Result	CLEC Std Dev	Qwest Num	Qwest Denom	Qwest Result	Mod Z Scr	Parity Scr
Jun-04									
Jul-04									
Aug-04									
Sep-04									
Oct-04									
Nov-04									
Dec-04									
Jan-05									
Feb-05									
Mar-05	0	1	0.00%	0.00%	2	24	8.33%	-0.29542	-1.179602
Apr-05									
May-05									

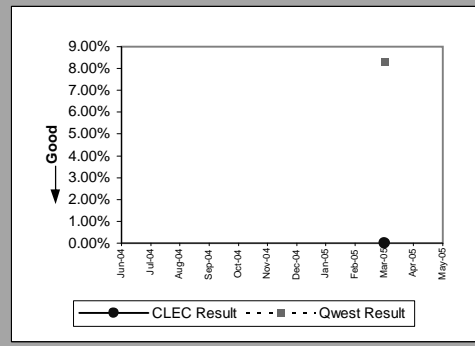

PBX(Diagnostic)									
Date	CLEC Num	CLEC Denom	CLEC Result	CLEC Std Dev	Qwest Num	Qwest Denom	Qwest Result	Mod Z Scr	Parity Scr
Jun-04									
Jul-04									
Aug-04									
Sep-04									
Oct-04									
Nov-04									
Dec-04	0	1	0.00%	0.00%	0	3	0.00%		
Jan-05									
Feb-05	0	1	0.00%	0.00%	0	6	0.00%		
Mar-05									
Apr-05									
May-05									

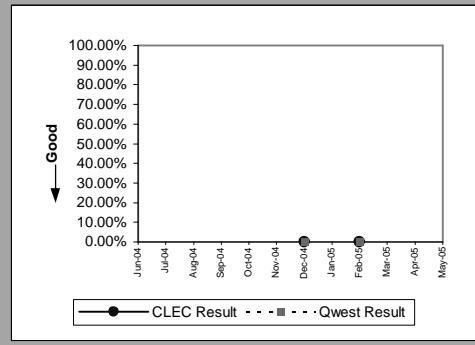

MR-7B - Repair Repeat Report Rate (Percent) - Dispatches outside MSAs

UNE - P (POTS)(Parity)									
Date	CLEC Num	CLEC Denom	CLEC Result	CLEC Std Dev	Qwest Num	Qwest Denom	Qwest Result	Mod Z Scr	Parity Scr
Jun-04									
Jul-04	10	181	5.52%	22.85%	290	2885	10.05%	-1.964841	-2.194538
Aug-04	16	165	9.70%	29.59%	335	3729	8.98%	0.313576	-0.79314
Sep-04	16	119	13.45%	34.11%	275	2910	9.45%	1.460313	-0.144429
Oct-04	9	123	7.32%	26.04%	349	2995	11.65%	-1.468789	-1.89296
Nov-04	10	111	9.01%	28.63%	268	2768	9.68%	-0.235133	-1.142951
Dec-04	8	105	7.62%	26.53%	272	2920	9.32%	-0.587481	-1.357163
Jan-05	0	15	0.00%	0.00%	319	2972	10.73%	-1.339612	-1.814426
Feb-05	0	9	0.00%	0.00%	174	2123	8.20%	-0.894481	-1.543806
Mar-05	0	5	0.00%	0.00%	270	2940	9.18%	-0.710464	-1.431932
Apr-05	0	7	0.00%	0.00%	246	2548	9.65%	-0.86371	-1.525099
May-05									

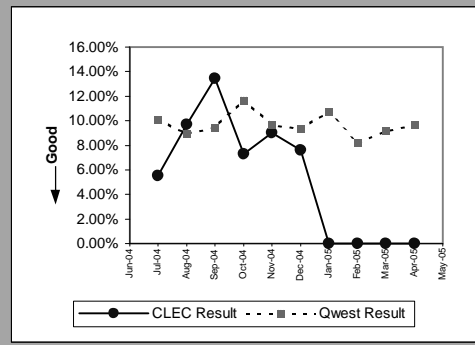

UNE P (Centrex)(Diagnostic)									
Date	CLEC Num	CLEC Denom	CLEC Result	CLEC Std Dev	Qwest Num	Qwest Denom	Qwest Result	Mod Z Scr	Parity Scr
Jun-04									
Jul-04									
Aug-04									
Sep-04									
Oct-04									
Nov-04									
Dec-04									
Jan-05	0	1	0.00%	0.00%	0	4	0.00%		
Feb-05									
Mar-05									
Apr-05									
May-05									

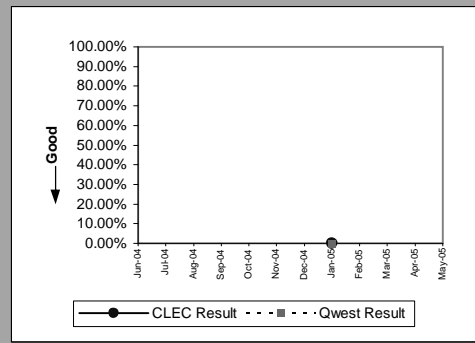

MR-7C - Repair Repeat Report Rate (Percent) - No dispatches

Residence(Parity)									
Date	CLEC Num	CLEC Denom	CLEC Result	CLEC Std Dev	Qwest Num	Qwest Denom	Qwest Result	Mod Z Scr	Parity Scr
Jun-04									
Jul-04	2	5	40.00%	48.99%	458	3100	14.77%	1.588337	-0.191555
Aug-04	1	10	10.00%	30.00%	450	3517	12.79%	-0.264225	-1.160637
Sep-04	1	10	10.00%	30.00%	515	3611	14.26%	-0.384888	-1.233995
Oct-04	0	6	0.00%	0.00%	448	3090	14.50%	-1.00769	-1.612632
Nov-04	2	10	20.00%	40.00%	318	2686	11.84%	0.797314	-0.531095
Dec-04	0	5	0.00%	0.00%	305	2478	12.31%	-0.836888	-1.508792
Jan-05	1	5	20.00%	40.00%	265	2185	12.13%	0.538572	-0.677596
Feb-05	1	4	25.00%	43.30%	265	2002	13.24%	0.693529	-0.613067
Mar-05	3	11	27.27%	44.54%	324	2467	13.13%	1.385306	-0.237339
Apr-05	0	5	0.00%	0.00%	302	2121	14.24%	-0.910041	-1.553265
May-05									

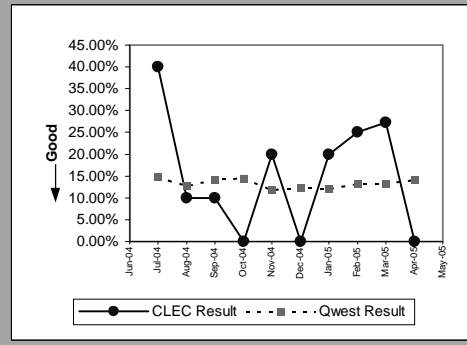

Business(Parity)									
Date	CLEC Num	CLEC Denom	CLEC Result	CLEC Std Dev	Qwest Num	Qwest Denom	Qwest Result	Mod Z Scr	Parity Scr
Jun-04									
Jul-04	0	6	0.00%	0.00%	75	534	14.04%	-0.984631	-1.598613
Aug-04	0	6	0.00%	0.00%	67	633	10.58%	-0.838796	-1.509952
Sep-04	0	1	0.00%	0.00%	74	599	12.35%	-0.375123	-1.228059
Oct-04	0	2	0.00%	0.00%	60	535	11.21%	-0.501688	-1.305005
Nov-04	2	4	50.00%	50.00%	62	474	13.08%	2.180715	0.028653
Dec-04	0	5	0.00%	0.00%	52	477	10.90%	-0.778086	-1.473043
Jan-05	1	5	20.00%	40.00%	55	461	11.93%	0.553657	-0.676704
Feb-05	0	3	0.00%	0.00%	43	383	11.23%	-0.613566	-1.373022
Mar-05	1	7	14.29%	34.99%	43	460	9.35%	0.445417	-0.723288
Apr-05	0	1	0.00%	0.00%	39	421	9.26%	-0.319143	-1.194025
May-05									

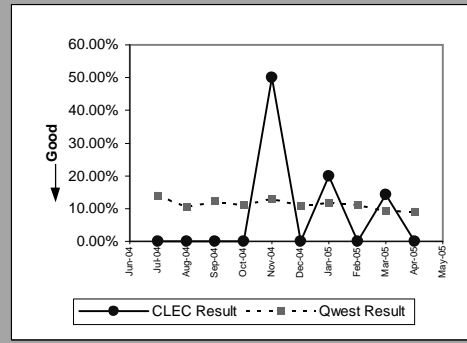

Centrex(Parity)									
Date	CLEC Num	CLEC Denom	CLEC Result	CLEC Std Dev	Qwest Num	Qwest Denom	Qwest Result	Mod Z Scr	Parity Scr
Jun-04									
Jul-04									
Aug-04	0	1	0.00%	0.00%	4	57	7.02%	-0.272343	-1.165573
Sep-04	0	1	0.00%	0.00%	3	37	8.11%	-0.29311	-1.178198
Oct-04									
Nov-04									
Dec-04									
Jan-05									
Feb-05									
Mar-05									
Apr-05									
May-05									

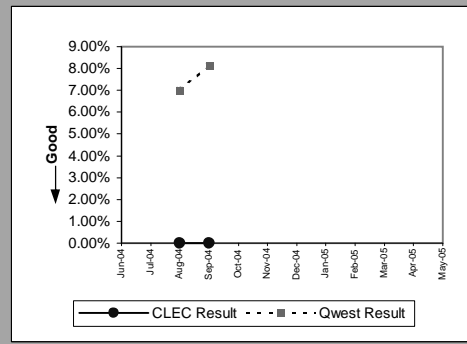

Centrex 21(Parity)									
Date	CLEC Num	CLEC Denom	CLEC Result	CLEC Std Dev	Qwest Num	Qwest Denom	Qwest Result	Mod Z Scr	Parity Scr
Jun-04									
Jul-04									
Aug-04									
Sep-04	1	1	100.00%	0.00%	10	62	16.13%	2.26218	-0.154979
Oct-04	0	3	0.00%	0.00%	6	54	11.11%	-0.59604	-1.362366
Nov-04	0	1	0.00%	0.00%	13	59	22.03%	-0.527161	-1.320491
Dec-04									
Jan-05	0	1	0.00%	0.00%	3	51	5.88%	-0.247584	-1.150521
Feb-05									
Mar-05									
Apr-05									
May-05									

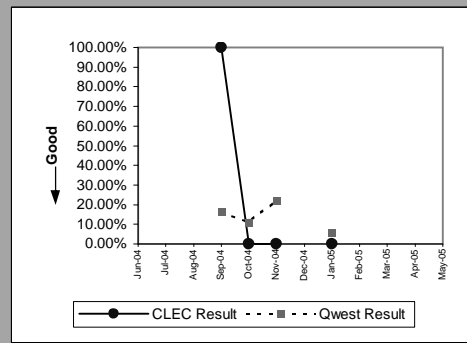

MR-7C - Repair Repeat Report Rate (Percent) - No dispatches

PBX(Parity)									
Date	CLEC Num	CLEC Denom	CLEC Result	CLEC Std Dev	Qwest Num	Qwest Denom	Qwest Result	Mod Z Scr	Parity Scr
Jun-04									
Jul-04									
Aug-04									
Sep-04									
Oct-04	0	1	0.00%	0.00%	1	30	3.33%	-0.182676	-1.111059
Nov-04									
Dec-04									
Jan-05	0	1	0.00%	0.00%	3	30	10.00%	-0.327913	-1.199357
Feb-05									
Mar-05	0	1	0.00%	0.00%	1	27	3.70%	-0.192582	-1.117082
Apr-05									
May-05									

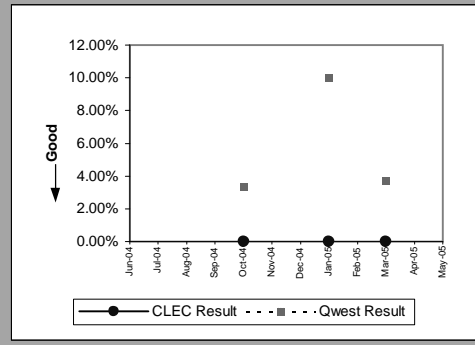

UNE - P (POTS)(Parity)									
Date	CLEC Num	CLEC Denom	CLEC Result	CLEC Std Dev	Qwest Num	Qwest Denom	Qwest Result	Mod Z Scr	Parity Scr
Jun-04									
Jul-04	42	237	17.72%	38.19%	533	3634	14.67%	1.287845	-0.229682
Aug-04	37	224	16.52%	37.13%	517	4150	12.46%	1.792287	0.053252
Sep-04	25	181	13.81%	34.50%	589	4210	13.99%	-0.067728	-1.041176
Oct-04	24	158	15.19%	35.89%	508	3625	14.01%	0.416878	-0.735983
Nov-04	13	125	10.40%	30.53%	380	3160	12.03%	-0.547951	-1.333131
Dec-04	15	127	11.81%	32.27%	357	2955	12.08%	-0.091484	-1.055618
Jan-05	1	18	5.56%	22.91%	320	2646	12.09%	-0.847872	-1.51547
Feb-05	1	7	14.29%	34.99%	308	2385	12.91%	0.108058	-0.889911
Mar-05	1	4	25.00%	43.30%	367	2927	12.54%	0.7521	-0.586774
Apr-05	1	5	20.00%	40.00%	341	2542	13.41%	0.431645	-0.728704
May-05									

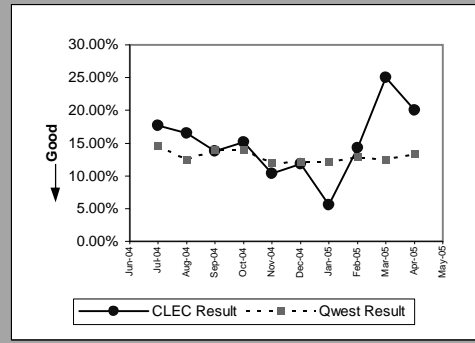

UNE P (Centrex)(Parity)									
Date	CLEC Num	CLEC Denom	CLEC Result	CLEC Std Dev	Qwest Num	Qwest Denom	Qwest Result	Mod Z Scr	Parity Scr
Jun-04									
Jul-04	1	4	25.00%	43.30%	9	53	16.98%	0.411881	-0.779756
Aug-04	1	7	14.29%	34.99%	4	57	7.02%	0.710442	-0.643626
Sep-04	1	6	16.67%	37.27%	3	37	8.11%	0.712434	-0.658605
Oct-04	0	4	0.00%	0.00%	4	40	10.00%	-0.635642	-1.386443
Nov-04	0	9	0.00%	0.00%	5	25	20.00%	-1.286239	-1.781978
Dec-04	2	5	40.00%	48.99%	4	46	8.70%	2.359319	0.01501
Jan-05	1	5	20.00%	40.00%	7	53	13.21%	0.428828	-0.769348
Feb-05									
Mar-05									
Apr-05									
May-05									

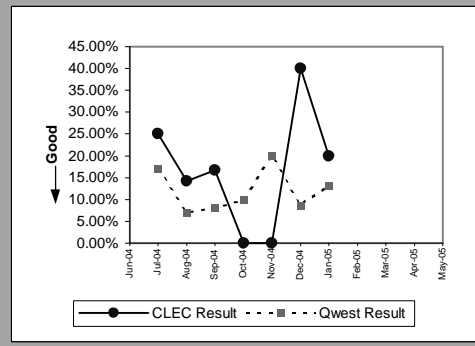

UNE P (Centrex 21)(Parity)									
Date	CLEC Num	CLEC Denom	CLEC Result	CLEC Std Dev	Qwest Num	Qwest Denom	Qwest Result	Mod Z Scr	Parity Scr
Jun-04									
Jul-04	0	1	0.00%	0.00%	3	50	6.00%	-0.250156	-1.152084
Aug-04	0	4	0.00%	0.00%	5	61	8.20%	-0.578934	-1.351967
Sep-04	1	3	33.33%	47.14%	10	62	16.13%	0.791274	-0.603371
Oct-04	1	3	33.33%	47.14%	6	54	11.11%	1.192079	-0.450725
Nov-04	1	2	50.00%	50.00%	13	59	22.03%	0.938446	-0.554214
Dec-04	1	3	33.33%	47.14%	2	38	5.26%	2.096153	-0.232295
Jan-05									
Feb-05									
Mar-05									
Apr-05									
May-05									

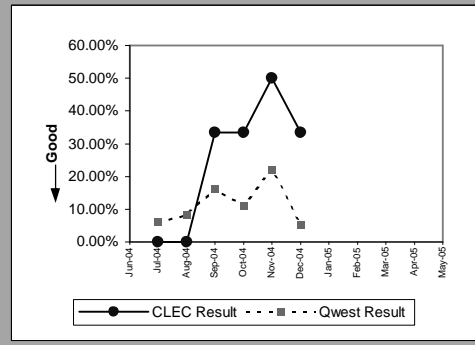

MR-7C - Repair Repeat Report Rate (Percent) - No dispatches

Line Sharing(Parity)									
Date	CLEC Num	CLEC Denom	CLEC Result	CLEC Std Dev	Qwest Num	Qwest Denom	Qwest Result	Mod Z Scr	Parity Scr
Jun-04									
Jul-04	1	9	11.11%	31.43%					
Aug-04	6	16	37.50%	48.41%	368	2517	14.62%	2.582082	0.36512
Sep-04	5	11	45.45%	49.79%	309	2222	13.91%	3.016514	0.51679
Oct-04	1	9	11.11%	31.43%	323	2273	14.21%	-0.265761	-1.161571
Nov-04									
Dec-04	0	2	0.00%	0.00%	181	1517	11.93%	-0.520194	-1.316255
Jan-05	0	2	0.00%	0.00%	205	1573	13.03%	-0.547108	-1.332618
Feb-05	1	2	50.00%	50.00%	138	1184	11.66%	1.688492	-0.273892
Mar-05	1	2	50.00%	50.00%	275	2775	9.91%	1.896803	-0.216096
Apr-05	2	6	33.33%	47.14%	439	4076	10.77%	1.781487	-0.117913
May-05									

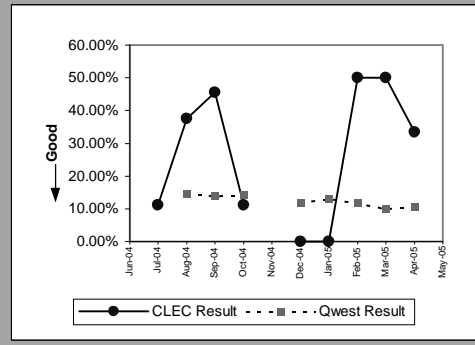

Line Splitting(Parity)									
Date	CLEC Num	CLEC Denom	CLEC Result	CLEC Std Dev	Qwest Num	Qwest Denom	Qwest Result	Mod Z Scr	Parity Scr
Jun-04									
Jul-04	0	5	0.00%	0.00%					
Aug-04	0	3	0.00%	0.00%	368	2517	14.62%	-0.716321	-1.435492
Sep-04									
Oct-04	0	4	0.00%	0.00%	323	2273	14.21%	-0.813265	-1.49443
Nov-04	0	4	0.00%	0.00%	168	1536	10.94%	-0.699966	-1.425549
Dec-04	0	3	0.00%	0.00%	181	1517	11.93%	-0.636895	-1.387205
Jan-05	1	2	50.00%	50.00%	205	1573	13.03%	1.551918	-0.315237
Feb-05	0	2	0.00%	0.00%	138	1184	11.66%	-0.513242	-1.312029
Mar-05	1	1	100.00%	0.00%	275	2775	9.91%	3.01457	0.005703
Apr-05	0	4	0.00%	0.00%	439	4076	10.77%	-0.694509	-1.422231
May-05									

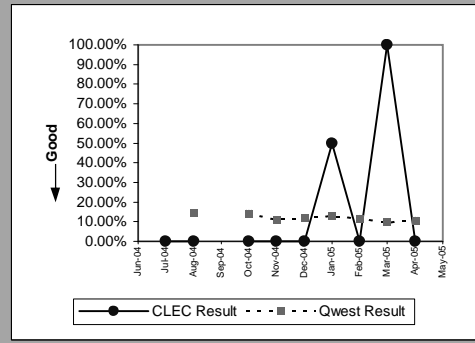

MR-7D - Repair Repeat Report Rate (Percent) - Interval Zone One

ISDN Primary(Diagnostic)									
Date	CLEC Num	CLEC Denom	CLEC Result	CLEC Std Dev	Qwest Num	Qwest Denom	Qwest Result	Mod Z Scr	Parity Scr
Jun-04									
Jul-04	0	1	0.00%	0.00%	0	20	0.00%		
Aug-04									
Sep-04									
Oct-04									
Nov-04									
Dec-04									
Jan-05									
Feb-05									
Mar-05									
Apr-05									
May-05									

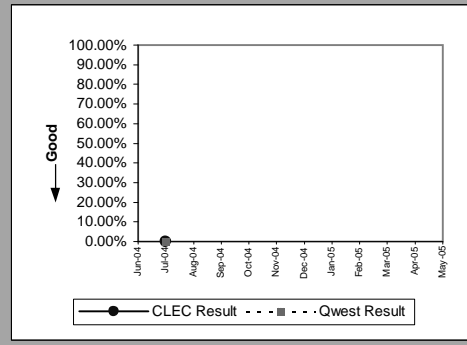

DS0(Parity)									
Date	CLEC Num	CLEC Denom	CLEC Result	CLEC Std Dev	Qwest Num	Qwest Denom	Qwest Result	Mod Z Scr	Parity Scr
Jun-04									
Jul-04	1	2	50.00%	50.00%	36	204	17.65%	1.194358	-0.440927
Aug-04	3	5	60.00%	48.99%	26	217	11.98%	3.268908	0.481117
Sep-04	0	2	0.00%	0.00%	22	211	10.43%	-0.480227	-1.291957
Oct-04									
Nov-04									
Dec-04	0	3	0.00%	0.00%	16	161	9.94%	-0.570069	-1.346578
Jan-05									
Feb-05									
Mar-05									
Apr-05									
May-05									

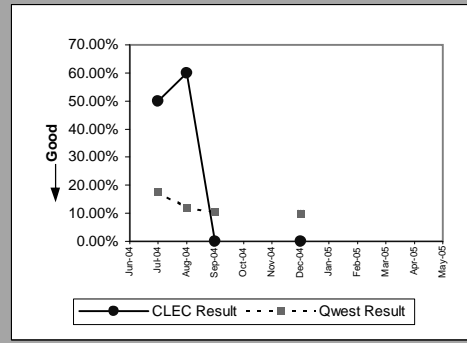

DS1(Parity)									
Date	CLEC Num	CLEC Denom	CLEC Result	CLEC Std Dev	Qwest Num	Qwest Denom	Qwest Result	Mod Z Scr	Parity Scr
Jun-04									
Jul-04	1	1	100.00%	0.00%	20	146	13.70%	2.501428	-0.094673
Aug-04	0	1	0.00%	0.00%	17	171	9.94%	-0.331282	-1.201405
Sep-04									
Oct-04	0	1	0.00%	0.00%	25	151	16.56%	-0.443968	-1.269913
Nov-04									
Dec-04									
Jan-05									
Feb-05	0	1	0.00%	0.00%	8	118	6.78%	-0.268544	-1.163263
Mar-05	0	1	0.00%	0.00%	17	133	12.78%	-0.38139	-1.231868
Apr-05									
May-05									

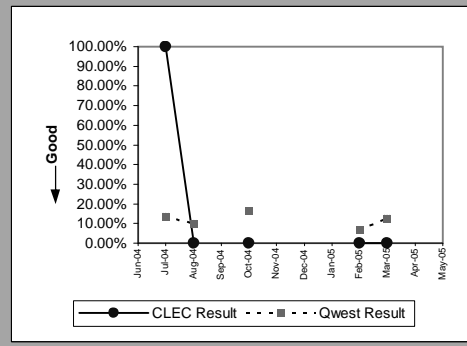

Frame Relay(Parity)									
Date	CLEC Num	CLEC Denom	CLEC Result	CLEC Std Dev	Qwest Num	Qwest Denom	Qwest Result	Mod Z Scr	Parity Scr
Jun-04									
Jul-04									
Aug-04	0	1	0.00%	0.00%	8	60	13.33%	-0.389004	-1.236498
Sep-04									
Oct-04									
Nov-04									
Dec-04									
Jan-05									
Feb-05									
Mar-05									
Apr-05									
May-05									

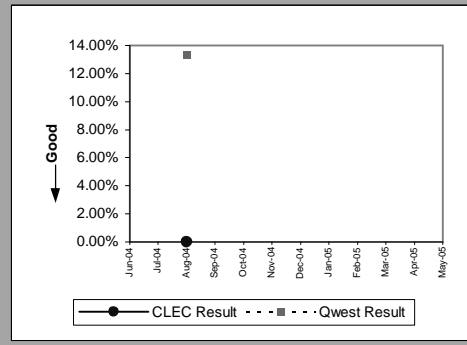

MR-7D - Repair Repeat Report Rate (Percent) - Interval Zone One

LIS Trunk(Parity)									
Date	CLEC Num	CLEC Denom	CLEC Result	CLEC Std Dev	Qwest Num	Qwest Denom	Qwest Result	Mod Z Scr	Parity Scr
Jun-04									
Jul-04	0	6	0.00%	0.00%	0	2	0.00%		
Aug-04	0	9	0.00%	0.00%	0	7	0.00%		
Sep-04	0	8	0.00%	0.00%	0	3	0.00%		
Oct-04	0	7	0.00%	0.00%	0	4	0.00%		
Nov-04	0	3	0.00%	0.00%	0	4	0.00%		
Dec-04	0	4	0.00%	0.00%	0	2	0.00%		
Jan-05	1	11	9.09%	28.75%	0	3	0.00%		-0.918118
Feb-05	0	4	0.00%	0.00%	0	8	0.00%		
Mar-05	0	5	0.00%	0.00%	1	7	14.29%	-0.697217	-1.423878
Apr-05	0	3	0.00%	0.00%	0	3	0.00%		
May-05									

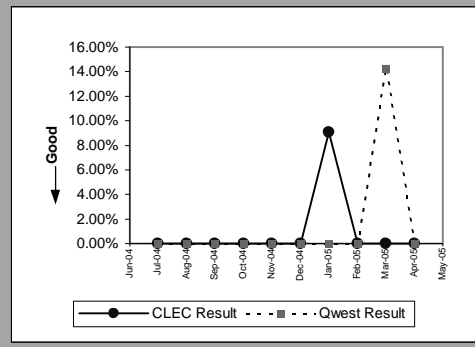

MR-7D - Repair Repeat Report Rate (Percent) - Interval Zone One

UDIT DS1 (Parity)									
Date	CLEC Num	CLEC Denom	CLEC Result	CLEC Std Dev	Qwest Num	Qwest Denom	Qwest Result	Mod Z Scr	Parity Scr
Jun-04									
Jul-04									
Aug-04									
Sep-04									
Oct-04	0	1	0.00%	0.00%	25	151	16.56%	-0.443968	-1.269913
Nov-04									
Dec-04									
Jan-05									
Feb-05									
Mar-05									
Apr-05									
May-05									

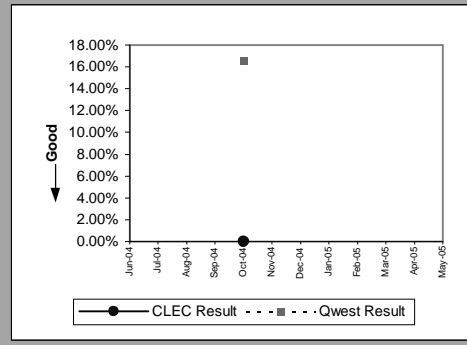

UDIT Above DS1 Level (Parity)									
Date	CLEC Num	CLEC Denom	CLEC Result	CLEC Std Dev	Qwest Num	Qwest Denom	Qwest Result	Mod Z Scr	Parity Scr
Jun-04									
Jul-04	0	3	0.00%	0.00%	0	5	0.00%		
Aug-04	0	1	0.00%	0.00%	0	2	0.00%		
Sep-04	0	1	0.00%	0.00%	0	3	0.00%		
Oct-04	1	2	50.00%	50.00%	0	5	0.00%		-0.324432
Nov-04	0	3	0.00%	0.00%	0	8	0.00%		
Dec-04	0	1	0.00%	0.00%	1	3	33.33%	-0.612372	-1.372296
Jan-05									
Feb-05	0	1	0.00%	0.00%	0	1	0.00%		
Mar-05	0	4	0.00%	0.00%	0	4	0.00%		
Apr-05	0	2	0.00%	0.00%	0	3	0.00%		
May-05									

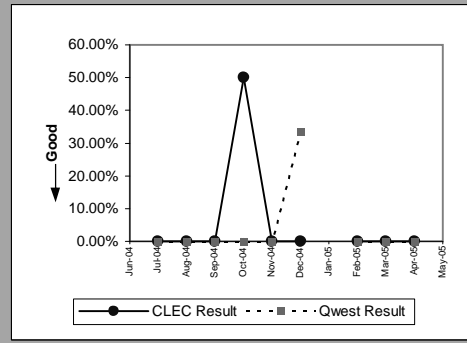

Unbundled Loop Analog (Parity)									
Date	CLEC Num	CLEC Denom	CLEC Result	CLEC Std Dev	Qwest Num	Qwest Denom	Qwest Result	Mod Z Scr	Parity Scr
Jun-04									
Jul-04	12	222	5.41%	22.61%	1553	15142	10.26%	-2.365028	-2.437835
Aug-04	20	258	7.75%	26.74%	1752	18872	9.28%	-0.842019	-1.511911
Sep-04	10	229	4.37%	20.44%	1664	16236	10.25%	-2.914376	-2.771815
Oct-04	12	195	6.15%	24.03%	1469	15443	9.51%	-1.588566	-1.96578
Nov-04	22	209	10.53%	30.69%	1287	13983	9.20%	0.656377	-0.592055
Dec-04	13	204	6.37%	24.43%	1474	15124	9.75%	-1.61378	-1.981109
Jan-05	14	220	6.36%	24.41%	1432	15353	9.33%	-1.500783	-1.912411
Feb-05	16	174	9.20%	28.90%	1054	11220	9.39%	-0.089078	-1.054156
Mar-05	13	202	6.44%	24.54%	1296	14153	9.16%	-1.331591	-1.80955
Apr-05	14	182	7.69%	26.65%	1207	12657	9.54%	-0.840914	-1.511239
May-05									

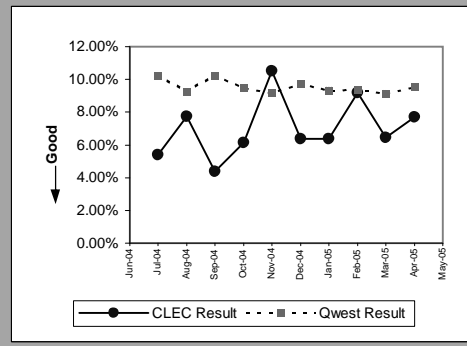

Unbundled Loop - 2 Wire Non-Loaded (Parity)									
Date	CLEC Num	CLEC Denom	CLEC Result	CLEC Std Dev	Qwest Num	Qwest Denom	Qwest Result	Mod Z Scr	Parity Scr
Jun-04									
Jul-04	1	30	3.33%	17.95%	9	106	8.49%	-0.894663	-1.543917
Aug-04	3	26	11.54%	31.95%	13	106	12.26%	-0.101087	-1.061457
Sep-04	3	35	8.57%	27.99%	10	88	11.36%	-0.440257	-1.267657
Oct-04	0	30	0.00%	0.00%	17	85	20.00%	-2.354459	-2.43141
Nov-04	1	28	3.57%	18.56%	6	62	9.68%	-0.907051	-1.551448
Dec-04	6	53	11.32%	31.68%	18	89	20.22%	-1.277605	-1.776729
Jan-05	4	35	11.43%	31.82%	7	54	12.96%	-0.210508	-1.12798
Feb-05	1	27	3.70%	18.89%	11	75	14.67%	-1.380751	-1.839437
Mar-05	1	35	2.86%	16.66%	6	61	9.84%	-1.105159	-1.671889
Apr-05	2	33	6.06%	23.86%	10	70	14.29%	-1.113144	-1.676744
May-05									

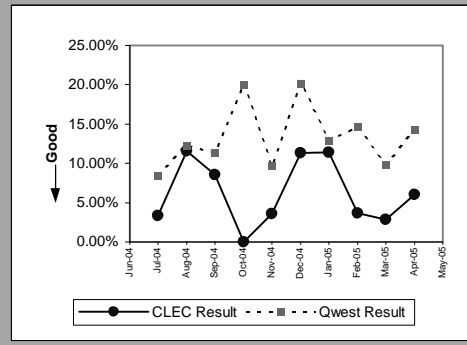

MR-7D - Repair Repeat Report Rate (Percent) - Interval Zone One

Unbundled Loop - 4 Wire Non-Loaded(Parity)									
Date	CLEC Num	CLEC Denom	CLEC Result	CLEC Std Dev	Qwest Num	Qwest Denom	Qwest Result	Mod Z Scr	Parity Scr
Jun-04									
Jul-04									
Aug-04	0	1	0.00%	0.00%	17	171	9.94%	-0.331282	-1.201405
Sep-04	0	2	0.00%	0.00%	15	141	10.64%	-0.484526	-1.294571
Oct-04									
Nov-04									
Dec-04	0	1	0.00%	0.00%	18	137	13.14%	-0.387511	-1.23559
Jan-05									
Feb-05	0	1	0.00%	0.00%	8	118	6.78%	-0.268544	-1.163263
Mar-05	0	2	0.00%	0.00%	17	133	12.78%	-0.537365	-1.326695
Apr-05									
May-05									

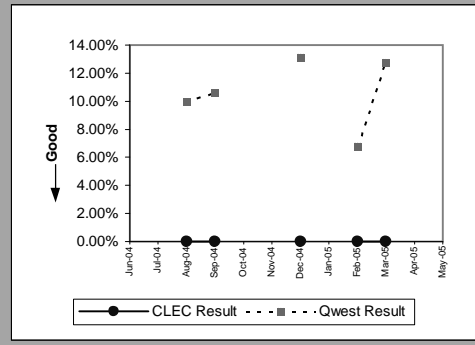

Unbundled Loop - DS1 Capable(Parity)									
Date	CLEC Num	CLEC Denom	CLEC Result	CLEC Std Dev	Qwest Num	Qwest Denom	Qwest Result	Mod Z Scr	Parity Scr
Jun-04									
Jul-04	14	95	14.74%	35.45%	20	146	13.70%	0.22907	-0.864243
Aug-04	18	98	18.37%	38.72%	17	171	9.94%	2.222587	0.173118
Sep-04	14	76	18.42%	38.77%	15	141	10.64%	1.773814	-0.046216
Oct-04	17	78	21.79%	41.29%	25	151	16.56%	1.010772	-0.417544
Nov-04	12	84	14.29%	34.99%	21	144	14.58%	-0.061421	-1.037341
Dec-04	12	74	16.22%	36.86%	18	137	13.14%	0.631463	-0.633642
Jan-05	12	91	13.19%	33.83%	21	145	14.48%	-0.275349	-1.1674
Feb-05	9	77	11.69%	32.13%	8	118	6.78%	1.332821	-0.296219
Mar-05	14	96	14.58%	35.29%	17	133	12.78%	0.402853	-0.765658
Apr-05	14	80	17.50%	38.00%	10	96	10.42%	1.531736	-0.185543
May-05									

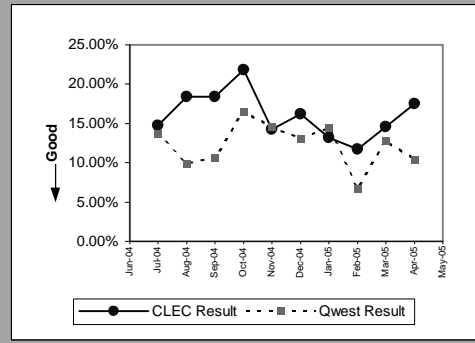

Unbundled Loop - XDSL(Diagnostic)									
Date	CLEC Num	CLEC Denom	CLEC Result	CLEC Std Dev	Qwest Num	Qwest Denom	Qwest Result	Mod Z Scr	Parity Scr
Jun-04									
Jul-04	1	5	20.00%	40.00%					
Aug-04									
Sep-04	0	3	0.00%	0.00%	0	4	0.00%		
Oct-04	1	3	33.33%	47.14%	1	2	50.00%	-0.365148	-1.221994
Nov-04	0	1	0.00%	0.00%	0	3	0.00%		
Dec-04	0	4	0.00%	0.00%	0	4	0.00%		
Jan-05	3	7	42.86%	49.49%	0	3	0.00%		-0.293881
Feb-05	1	3	33.33%	47.14%	0	1	0.00%		-0.89833
Mar-05	0	2	0.00%	0.00%	0	2	0.00%		
Apr-05									
May-05									

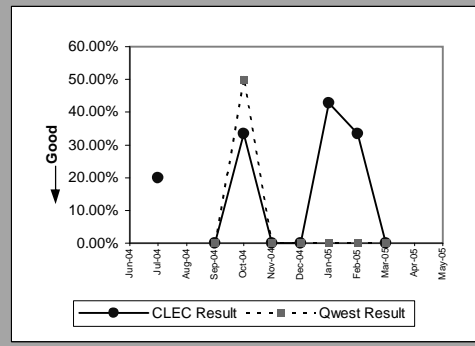

Unbundled Loop ISDN Capable(Parity)									
Date	CLEC Num	CLEC Denom	CLEC Result	CLEC Std Dev	Qwest Num	Qwest Denom	Qwest Result	Mod Z Scr	Parity Scr
Jun-04									
Jul-04	3	23	13.04%	33.68%	9	106	8.49%	0.710084	-0.591737
Aug-04	0	17	0.00%	0.00%	13	106	12.26%	-1.431051	-1.870017
Sep-04	1	7	14.29%	34.99%	10	88	11.36%	0.234453	-0.855732
Oct-04	1	17	5.88%	23.53%	17	85	20.00%	-1.328422	-1.807623
Nov-04	2	14	14.29%	34.99%	6	62	9.68%	0.526763	-0.69829
Dec-04	2	24	8.33%	27.64%	18	89	20.22%	-1.287118	-1.782512
Jan-05	2	20	10.00%	30.00%	7	54	12.96%	-0.336991	-1.204876
Feb-05	4	21	19.05%	39.27%	11	75	14.67%	0.501589	-0.70616
Mar-05	0	24	0.00%	0.00%	6	61	9.84%	-1.370741	-1.833351
Apr-05	2	15	13.33%	33.99%	10	70	14.29%	-0.095657	-1.058156
May-05									

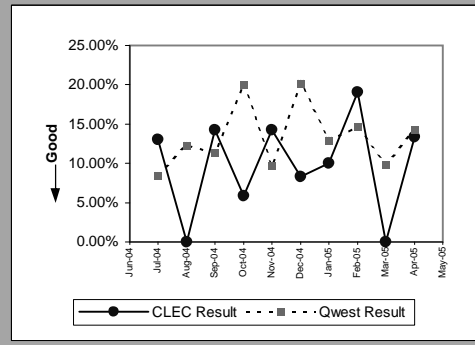

MR-7D - Repair Repeat Report Rate (Percent) - Interval Zone One

Unbundled Loop - ADSL Qualified(Parity)									
Date	CLEC Num	CLEC Denom	CLEC Result	CLEC Std Dev	Qwest Num	Qwest Denom	Qwest Result	Mod Z Scr	Parity Scr
Jun-04									
Jul-04	0	2	0.00%	0.00%	356	2407	14.79%	-0.588948	-1.358055
Aug-04	0	1	0.00%	0.00%	350	2554	13.70%	-0.398422	-1.242223
Sep-04									
Oct-04	0	1	0.00%	0.00%	316	2411	13.11%	-0.388295	-1.236066
Nov-04									
Dec-04	0	1	0.00%	0.00%	191	1882	10.15%	-0.335992	-1.204269
Jan-05									
Feb-05									
Mar-05									
Apr-05	0	2	0.00%	0.00%	427	3596	11.87%	-0.518976	-1.315515
May-05									

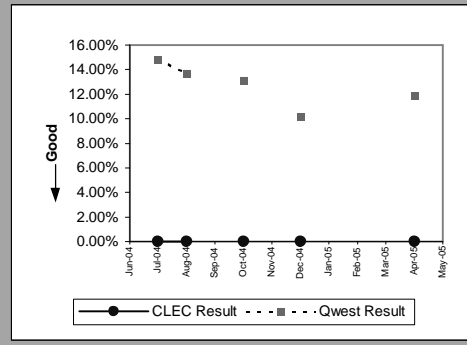

Qwest DSL(Parity)									
Date	CLEC Num	CLEC Denom	CLEC Result	CLEC Std Dev	Qwest Num	Qwest Denom	Qwest Result	Mod Z Scr	Parity Scr
Jun-04									
Jul-04	1	4	25.00%	43.30%	356	2406	14.80%	0.574274	-0.667123
Aug-04	0	1	0.00%	0.00%	350	2552	13.71%	-0.398603	-1.242333
Sep-04									
Oct-04	0	5	0.00%	0.00%	316	2409	13.12%	-0.867948	-1.527675
Nov-04	1	7	14.29%	34.99%	175	1572	11.13%	0.264666	-0.807566
Dec-04	1	4	25.00%	43.30%	191	1882	10.15%	0.982567	-0.492579
Jan-05	1	8	12.50%	33.07%	182	1616	11.26%	0.110457	-0.888192
Feb-05	1	5	20.00%	40.00%	152	1438	10.57%	0.684619	-0.611857
Mar-05	1	10	10.00%	30.00%	318	2771	11.48%	-0.146177	-1.088869
Apr-05	1	10	10.00%	30.00%	427	3596	11.87%	-0.182971	-1.111238
May-05									

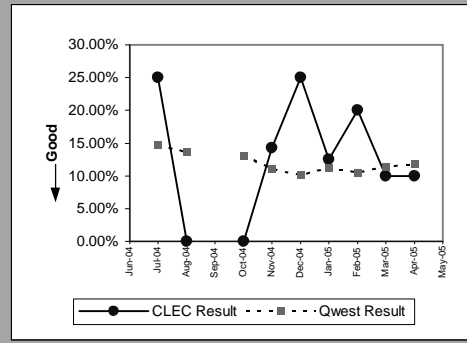

Dark Fiber - Loop(Diagnostic)									
Date	CLEC Num	CLEC Denom	CLEC Result	CLEC Std Dev	Qwest Num	Qwest Denom	Qwest Result	Mod Z Scr	Parity Scr
Jun-04									
Jul-04									
Aug-04									
Sep-04									
Oct-04									
Nov-04									
Dec-04									
Jan-05	0	1	0.00%	0.00%					
Feb-05									
Mar-05									
Apr-05									
May-05									

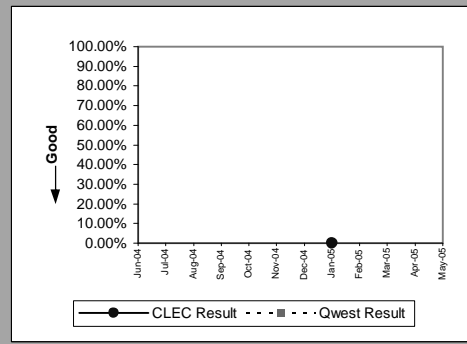

E911(Diagnostic)									
Date	CLEC Num	CLEC Denom	CLEC Result	CLEC Std Dev	Qwest Num	Qwest Denom	Qwest Result	Mod Z Scr	Parity Scr
Jun-04									
Jul-04									
Aug-04									
Sep-04	0	1	0.00%	0.00%					
Oct-04									
Nov-04									
Dec-04									
Jan-05									
Feb-05									
Mar-05									
Apr-05									
May-05									

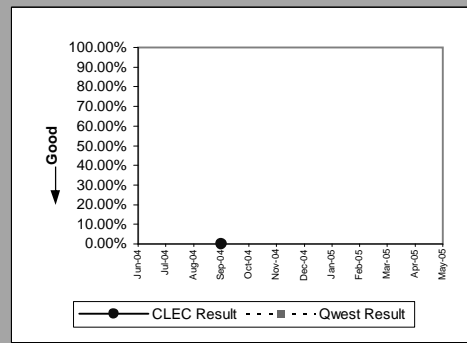

MR-7D - Repair Repeat Report Rate (Percent) - Interval Zone One

Enhanced Extended Loops - DS0 Capable(Diagnostic)				
Date	Numerator	Denominator	CLEC Result	Standard Dev
Jun-04				
Jul-04		0	1	0.00%
Aug-04				
Sep-04				
Oct-04	0		2	0.00%
Nov-04				
Dec-04				
Jan-05				
Feb-05				
Mar-05				
Apr-05				
May-05				

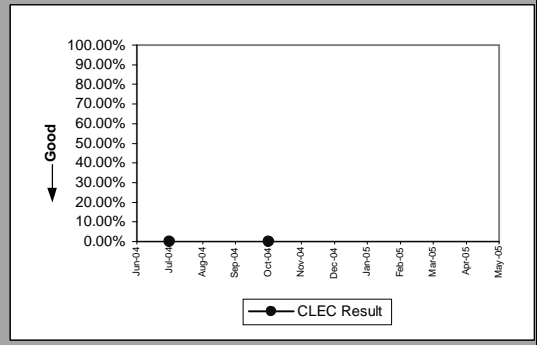

Enhanced Extended Loops - DS3 Capable(Diagnostic)				
Date	Numerator	Denominator	CLEC Result	Standard Dev
Jun-04				
Jul-04				
Aug-04				
Sep-04	0		1	0.00%
Oct-04				
Nov-04				
Dec-04	0		1	0.00%
Jan-05				
Feb-05	0		1	0.00%
Mar-05				
Apr-05				
May-05				

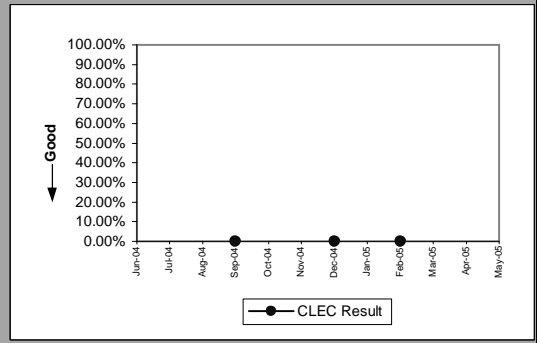

MR-7D - Repair Repeat Report Rate (Percent) - Interval Zone One

Enhanced Extended Loops - DS1 Capable(Parity)									
Date	CLEC Num	CLEC Denom	CLEC Result	CLEC Std Dev	Qwest Num	Qwest Denom	Qwest Result	Mod Z Scr	Parity Scr
Jun-04									
Jul-04	13	37	35.14%	47.74%	20	146	13.70%	3.387336	0.718958
Aug-04	5	46	10.87%	31.13%	17	171	9.94%	0.186736	-0.87826
Sep-04	1	32	3.13%	17.40%	15	141	10.64%	-1.244458	-1.756577
Oct-04	15	47	31.91%	46.61%	25	151	16.56%	2.473877	0.334428
Nov-04	8	47	17.02%	37.58%	21	144	14.58%	0.411185	-0.75015
Dec-04	6	49	12.24%	32.78%	18	137	13.14%	-0.158945	-1.096632
Jan-05	11	46	23.91%	42.66%	21	145	14.48%	1.583502	-0.121665
Feb-05	12	40	30.00%	45.83%	8	118	6.78%	5.048376	1.112164
Mar-05	4	42	9.52%	29.35%	17	133	12.78%	-0.551315	-1.335176
Apr-05	10	46	21.74%	41.25%	10	96	10.42%	2.066966	0.056747
May-05									

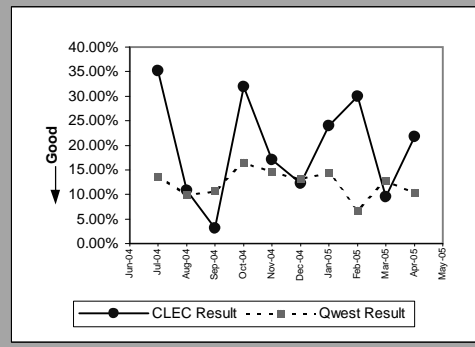

MR-7E - Repair Repeat Report Rate (Percent) - Interval Zone Two

ISDN Primary(Parity)									
Date	CLEC Num	CLEC Denom	CLEC Result	CLEC Std Dev	Qwest Num	Qwest Denom	Qwest Result	Mod Z Scr	Parity Scr
Jun-04									
Jul-04									
Aug-04									
Sep-04									
Oct-04									
Nov-04									
Dec-04									
Jan-05									
Feb-05									
Mar-05									
Apr-05	0	2	0.00%	0.00%	1	14	7.14%	-0.3669	-1.223059
May-05									

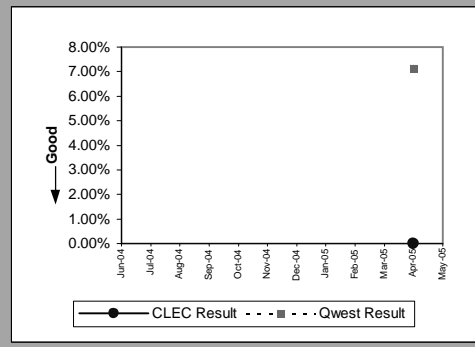

DS0(Parity)									
Date	CLEC Num	CLEC Denom	CLEC Result	CLEC Std Dev	Qwest Num	Qwest Denom	Qwest Result	Mod Z Scr	Parity Scr
Jun-04									
Jul-04									
Aug-04	0	1	0.00%	0.00%	15	148	10.14%	-0.334701	-1.203484
Sep-04									
Oct-04									
Nov-04									
Dec-04									
Jan-05									
Feb-05									
Mar-05									
Apr-05	0	1	0.00%	0.00%	22	120	18.33%	-0.471842	-1.286859
May-05									

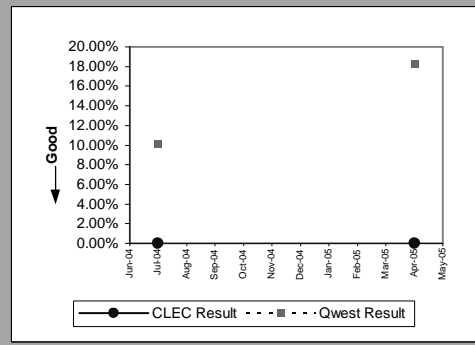

DS1(Parity)									
Date	CLEC Num	CLEC Denom	CLEC Result	CLEC Std Dev	Qwest Num	Qwest Denom	Qwest Result	Mod Z Scr	Parity Scr
Jun-04									
Jul-04									
Aug-04	0	1	0.00%	0.00%	24	176	13.64%	-0.396236	-1.240894
Sep-04									
Oct-04									
Nov-04									
Dec-04	0	1	0.00%	0.00%	16	128	12.50%	-0.376497	-1.228894
Jan-05									
Feb-05									
Mar-05									
Apr-05	1	8	12.50%	33.07%	17	118	14.41%	-0.148627	-1.090359
May-05									

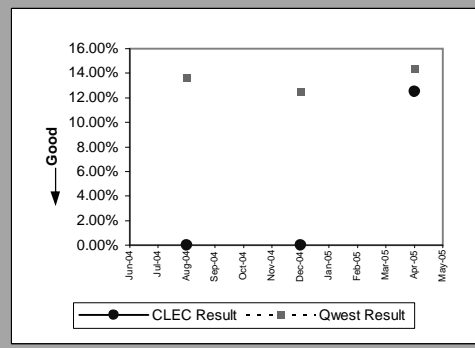

LIS Trunk(Parity)									
Date	CLEC Num	CLEC Denom	CLEC Result	CLEC Std Dev	Qwest Num	Qwest Denom	Qwest Result	Mod Z Scr	Parity Scr
Jun-04									
Jul-04	0	3	0.00%	0.00%	0	1	0.00%		
Aug-04	0	4	0.00%	0.00%					
Sep-04	0	1	0.00%	0.00%	1	5	20.00%	-0.456435	-1.277493
Oct-04	0	1	0.00%	0.00%	0	2	0.00%		
Nov-04	0	5	0.00%	0.00%					
Dec-04	0	4	0.00%	0.00%	0	5	0.00%		
Jan-05	0	3	0.00%	0.00%	0	3	0.00%		
Feb-05	0	1	0.00%	0.00%	0	1	0.00%		
Mar-05	1	5	20.00%	40.00%	0	2	0.00%		
Apr-05	0	3	0.00%	0.00%	0	2	0.00%		-0.838456
May-05									

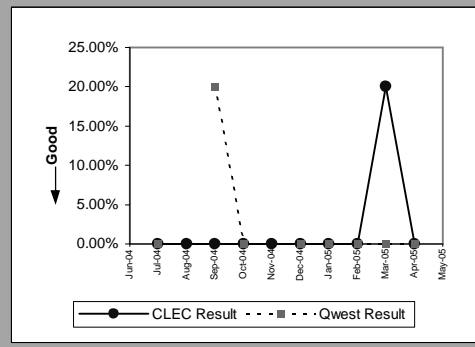

MR-7E - Repair Repeat Report Rate (Percent) - Interval Zone Two

UDIT DS1 (Parity)									
Date	CLEC Num	CLEC Denom	CLEC Result	CLEC Std Dev	Qwest Num	Qwest Denom	Qwest Result	Mod Z Scr	Parity Scr
Jun-04									
Jul-04									
Aug-04									
Sep-04									
Oct-04	0	1	0.00%	0.00%	37	145	25.52%	-0.583306	-1.354625
Nov-04									
Dec-04	0	1	0.00%	0.00%	16	128	12.50%	-0.376497	-1.228894
Jan-05									
Feb-05									
Mar-05									
Apr-05									
May-05									

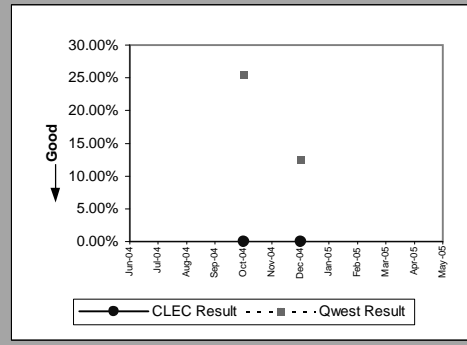

UDIT Above DS1 Level (Parity)									
Date	CLEC Num	CLEC Denom	CLEC Result	CLEC Std Dev	Qwest Num	Qwest Denom	Qwest Result	Mod Z Scr	Parity Scr
Jun-04									
Jul-04	0	1	0.00%	0.00%	0	1	0.00%		
Aug-04									
Sep-04									
Oct-04									
Nov-04	0	1	0.00%	0.00%	0	2	0.00%		
Dec-04									
Jan-05									
Feb-05	0	1	0.00%	0.00%	0	3	0.00%		
Mar-05									
Apr-05	0	1	0.00%	0.00%					
May-05									

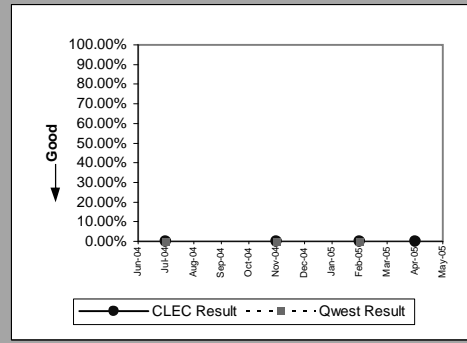

Unbundled Loop Analog (Parity)									
Date	CLEC Num	CLEC Denom	CLEC Result	CLEC Std Dev	Qwest Num	Qwest Denom	Qwest Result	Mod Z Scr	Parity Scr
Jun-04									
Jul-04	0	19	0.00%	0.00%	358	3376	10.60%	-1.497063	-1.91015
Aug-04	1	19	5.26%	22.33%	411	4312	9.53%	-0.632201	-1.384351
Sep-04	1	18	5.56%	22.91%	371	3477	10.67%	-0.701036	-1.4262
Oct-04	2	22	9.09%	28.75%	423	3456	12.24%	-0.449188	-1.273087
Nov-04	0	26	0.00%	0.00%	335	3258	10.28%	-1.719367	-2.045301
Dec-04	1	17	5.88%	23.53%	313	3348	9.35%	-0.489724	-1.297731
Jan-05	3	16	18.75%	39.03%	377	3326	11.33%	0.933355	-0.451325
Feb-05	1	15	6.67%	24.94%	217	2437	8.90%	-0.303367	-1.184434
Mar-05	0	27	0.00%	0.00%	333	3363	9.90%	-1.715719	-2.043083
Apr-05	0	30	0.00%	0.00%	306	2890	10.59%	-1.875135	-2.140001
May-05									

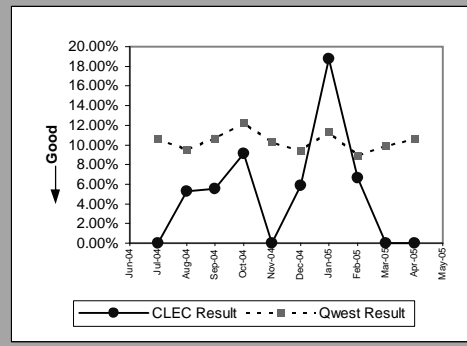

Unbundled Loop - 2 Wire Non-Loaded (Parity)									
Date	CLEC Num	CLEC Denom	CLEC Result	CLEC Std Dev	Qwest Num	Qwest Denom	Qwest Result	Mod Z Scr	Parity Scr
Jun-04									
Jul-04	0	4	0.00%	0.00%	2	17	11.76%	-0.657074	-1.399473
Aug-04	0	4	0.00%	0.00%	4	10	40.00%	-1.380131	-1.83906
Sep-04	0	2	0.00%	0.00%	1	16	6.25%	-0.344265	-1.209298
Oct-04	2	7	28.57%	45.18%	4	11	36.36%	-0.33503	-1.203684
Nov-04	0	6	0.00%	0.00%	2	11	18.18%	-0.928841	-1.564695
Dec-04	0	3	0.00%	0.00%	0	9	0.00%		
Jan-05	0	4	0.00%	0.00%	1	6	16.67%	-0.69282	-1.421205
Feb-05	0	4	0.00%	0.00%	0	7	0.00%		
Mar-05	0	4	0.00%	0.00%	3	8	37.50%	-1.264911	-1.769011
Apr-05	0	7	0.00%	0.00%	0	9	0.00%		
May-05									

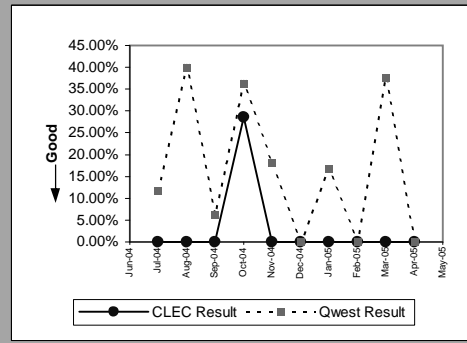

MR-7E - Repair Repeat Report Rate (Percent) - Interval Zone Two

Unbundled Loop - DS1 Capable(Parity)									
Date	CLEC Num	CLEC Denom	CLEC Result	CLEC Std Dev	Qwest Num	Qwest Denom	Qwest Result	Mod Z Scr	Parity Scr
Jun-04									
Jul-04	3	14	21.43%	41.03%	24	153	15.69%	0.565494	-0.656668
Aug-04	4	24	16.67%	37.27%	24	176	13.64%	0.405806	-0.743744
Sep-04	1	10	10.00%	30.00%	19	177	10.73%	-0.072997	-1.044379
Oct-04	2	12	16.67%	37.27%	37	145	25.52%	-0.675852	-1.410889
Nov-04	0	12	0.00%	0.00%	21	139	15.11%	-1.402097	-1.852415
Dec-04	1	14	7.14%	25.75%	16	128	12.50%	-0.575439	-1.349842
Jan-05	1	5	20.00%	40.00%	15	134	11.19%	0.613187	-0.661412
Feb-05	5	18	27.78%	44.79%	11	113	9.73%	2.398485	0.180143
Mar-05	0	11	0.00%	0.00%	11	131	8.40%	-0.964481	-1.586363
Apr-05	1	8	12.50%	33.07%	17	118	14.41%	-0.148627	-1.090359
May-05									

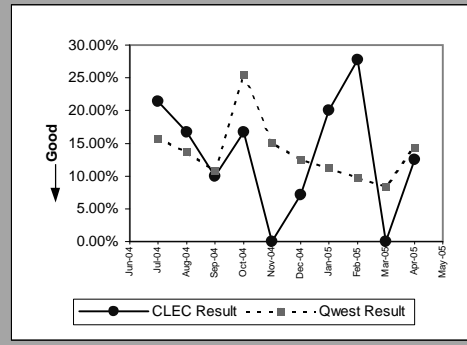

Unbundled Loop ISDN Capable(Parity)									
Date	CLEC Num	CLEC Denom	CLEC Result	CLEC Std Dev	Qwest Num	Qwest Denom	Qwest Result	Mod Z Scr	Parity Scr
Jun-04									
Jul-04	0	5	0.00%	0.00%	2	17	11.76%	-0.717741	-1.436355
Aug-04	1	8	12.50%	33.07%	4	10	40.00%	-1.183412	-1.719463
Sep-04	0	7	0.00%	0.00%	1	16	6.25%	-0.56977	-1.346395
Oct-04	1	8	12.50%	33.07%	4	11	36.36%	-1.067615	-1.649064
Nov-04	1	5	20.00%	40.00%	2	11	18.18%	0.087401	-0.998586
Dec-04	1	10	10.00%	30.00%	0	9	0.00%		-0.610524
Jan-05	2	4	50.00%	50.00%	1	6	16.67%	1.385641	-0.432893
Feb-05	1	7	14.29%	34.99%	0	7	0.00%		-0.625012
Mar-05	1	8	12.50%	33.07%	3	8	37.50%	-1.032796	-1.627895
Apr-05	0	4	0.00%	0.00%	0	9	0.00%		
May-05									

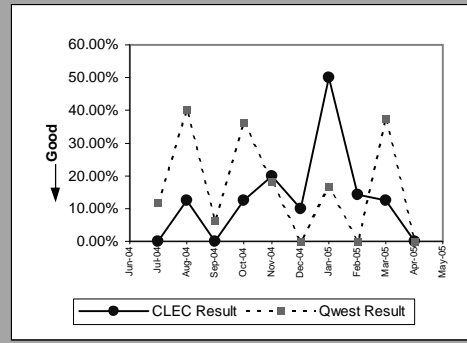

Unbundled Loop - ADSL Qualified(Parity)									
Date	CLEC Num	CLEC Denom	CLEC Result	CLEC Std Dev	Qwest Num	Qwest Denom	Qwest Result	Mod Z Scr	Parity Scr
Jun-04									
Jul-04									
Aug-04									
Sep-04									
Oct-04									
Nov-04									
Dec-04									
Jan-05	0	1	0.00%	0.00%	139	802	17.33%	-0.457594	-1.278197
Feb-05									
Mar-05	2	4	50.00%	50.00%	127	1128	11.26%	2.446943	0.110281
Apr-05									
May-05									

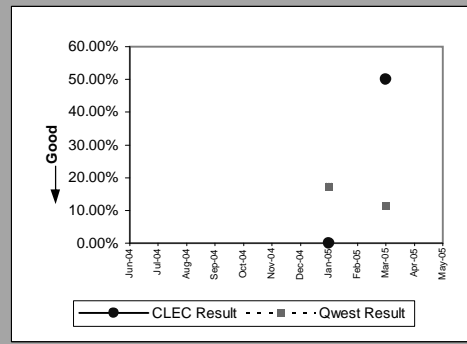

Qwest DSL(Parity)									
Date	CLEC Num	CLEC Denom	CLEC Result	CLEC Std Dev	Qwest Num	Qwest Denom	Qwest Result	Mod Z Scr	Parity Scr
Jun-04									
Jul-04									
Aug-04									
Sep-04									
Oct-04	0	1	0.00%	0.00%	174	1081	16.10%	-0.437794	-1.26616
Nov-04	0	1	0.00%	0.00%	76	683	11.13%	-0.353586	-1.214965
Dec-04									
Jan-05	2	3	66.67%	47.14%	139	802	17.33%	2.25328	0.058078
Feb-05									
Mar-05									
Apr-05	0	1	0.00%	0.00%	156	1358	11.49%	-0.360122	-1.218939
May-05									

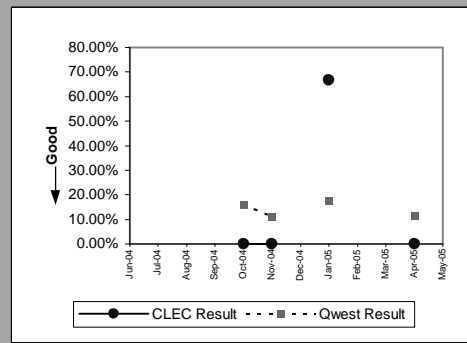

MR-7E - Repair Repeat Report Rate (Percent) - Interval Zone Two

E911(Diagnostic)									
Date	CLEC Num	CLEC Denom	CLEC Result	CLEC Std Dev	Qwest Num	Qwest Denom	Qwest Result	Mod Z Scr	Parity Scr
Jun-04									
Jul-04									
Aug-04									
Sep-04									
Oct-04									
Nov-04									
Dec-04	0	1	0.00%	0.00%					
Jan-05									
Feb-05									
Mar-05									
Apr-05									
May-05									

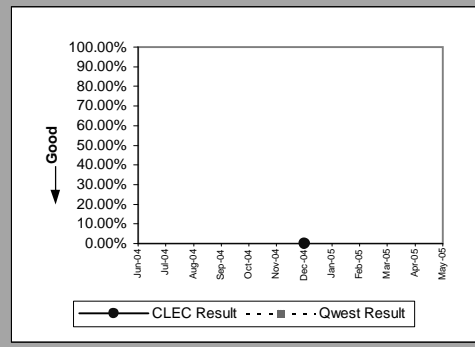

MR-7E - Repair Repeat Report Rate (Percent) - Interval Zone Two

Enhanced Extended Loops - DS1 Capable(Parity)									
Date	CLEC Num	CLEC Denom	CLEC Result	CLEC Std Dev	Qwest Num	Qwest Denom	Qwest Result	Mod Z Scr	Parity Scr
Jun-04									
Jul-04	3	11	27.27%	44.54%	24	153	15.69%	1.020614	-0.420829
Aug-04	0	15	0.00%	0.00%	24	176	13.64%	-1.477301	-1.898135
Sep-04	0	12	0.00%	0.00%	19	177	10.73%	-1.162504	-1.706753
Oct-04	3	14	21.43%	41.03%	37	145	25.52%	-0.33511	-1.203732
Nov-04	0	7	0.00%	0.00%	21	139	15.11%	-1.089052	-1.662097
Dec-04	0	2	0.00%	0.00%	16	128	12.50%	-0.530395	-1.322457
Jan-05	1	15	6.67%	24.94%	15	134	11.19%	-0.527395	-1.320633
Feb-05	5	15	33.33%	47.14%	11	113	9.73%	2.897025	0.373069
Mar-05	6	20	30.00%	45.83%	11	131	8.40%	3.244604	0.505017
Apr-05	1	5	20.00%	40.00%	17	118	14.41%	0.348845	-0.792563
May-05									

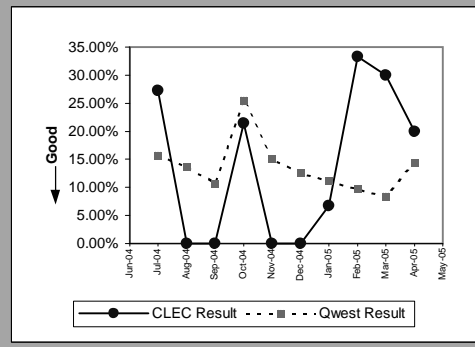

MR-8 - Trouble Rate (Percent)

Residence(Parity)									
Date	CLEC Num	CLEC Denom	CLEC Result	CLEC Std Dev	Qwest Num	Qwest Denom	Qwest Result	Mod Z Scr	Parity Scr
Jun-04	52	3453	1.51%	12.18%	17988	1488475	1.21%	1.597832	-0.028587
Jul-04	47	3275	1.44%	11.89%	16552	1477465	1.12%	1.70987	0.039527
Aug-04	61	3288	1.86%	13.49%	20779	1471647	1.41%	2.151952	0.308294
Sep-04	54	3068	1.76%	13.15%	17553	1467110	1.20%	2.868592	0.74398
Oct-04	71	3144	2.26%	14.86%	16796	1466548	1.15%	5.858899	2.561958
Nov-04	65	3201	2.03%	14.10%	15333	1462075	1.05%	5.447484	2.311835
Dec-04	61	3118	1.96%	13.85%	16492	1457906	1.13%	4.352277	1.645996
Jan-05	66	2883	2.29%	14.96%	16558	1455084	1.14%	5.822663	2.539928
Feb-05	51	2925	1.74%	13.09%	12074	1450588	0.83%	5.418993	2.294514
Mar-05	77	3158	2.44%	15.42%	15573	1446425	1.08%	7.40617	3.502631
Apr-05	60	2902	2.07%	14.23%	13692	1441158	0.95%	6.199307	2.768911
May-05	60	3173	1.89%	13.62%	15736	1434380	1.10%	4.288436	1.607184

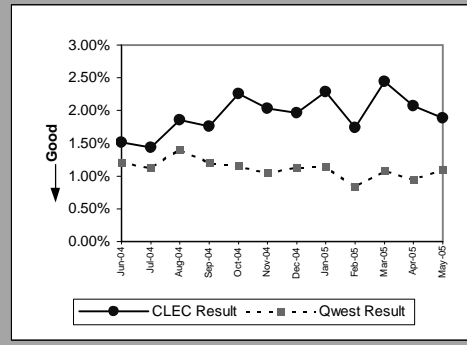

Business(Parity)									
Date	CLEC Num	CLEC Denom	CLEC Result	CLEC Std Dev	Qwest Num	Qwest Denom	Qwest Result	Mod Z Scr	Parity Scr
Jun-04	24	3585	0.67%	8.15%	2275	322149	0.71%	-0.261243	-1.158824
Jul-04	18	3440	0.52%	7.21%	1966	321834	0.61%	-0.656023	-1.398834
Aug-04	18	3488	0.52%	7.17%	2405	321276	0.75%	-1.584607	-1.963373
Sep-04	7	3434	0.20%	4.51%	2160	321346	0.67%	-3.340926	-3.031139
Oct-04	14	3400	0.41%	6.40%	2103	321993	0.65%	-1.737967	-2.056609
Nov-04	20	4193	0.48%	6.89%	1908	321417	0.59%	-0.976829	-1.59387
Dec-04	27	4276	0.63%	7.92%	1980	321192	0.62%	0.124303	-0.924429
Jan-05	16	3315	0.48%	6.93%	2121	320371	0.66%	-1.26708	-1.77033
Feb-05	14	3173	0.44%	6.63%	1583	320073	0.49%	-0.426288	-1.259165
Mar-05	19	2554	0.74%	8.59%	1943	321023	0.61%	0.900013	-0.452831
Apr-05	8	2366	0.34%	5.80%	1855	321692	0.58%	-1.526638	-1.92813
May-05	12	2377	0.50%	7.09%	2054	322130	0.64%	-0.810395	-1.492685

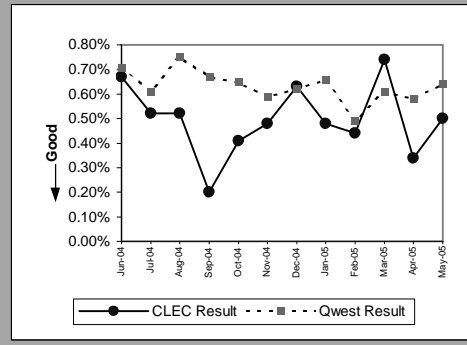

Centrex(Parity)									
Date	CLEC Num	CLEC Denom	CLEC Result	CLEC Std Dev	Qwest Num	Qwest Denom	Qwest Result	Mod Z Scr	Parity Scr
Jun-04	1	988	0.10%	3.18%	141	78918	0.18%	-0.572896	-1.348296
Jul-04	0	889	0.00%	0.00%	129	77916	0.17%	-1.207337	-1.734009
Aug-04	2	876	0.23%	4.77%	139	77362	0.18%	0.337994	-0.794514
Sep-04	2	872	0.23%	4.78%	127	75933	0.17%	0.446255	-0.728696
Oct-04	0	849	0.00%	0.00%	117	75295	0.16%	-1.143054	-1.694927
Nov-04	0	849	0.00%	0.00%	106	74926	0.14%	-1.090564	-1.663016
Dec-04	0	464	0.00%	0.00%	149	74529	0.20%	-0.961117	-1.584318
Jan-05	0	457	0.00%	0.00%	143	74096	0.19%	-0.937158	-1.569752
Feb-05	0	456	0.00%	0.00%	132	73983	0.18%	-0.90003	-1.547179
Mar-05	2	450	0.44%	6.65%	104	73135	0.14%	1.696225	-0.146013
Apr-05	0	445	0.00%	0.00%	104	71751	0.14%	-0.801226	-1.487111
May-05	1	445	0.22%	4.74%	106	71610	0.15%	0.419525	-0.71114

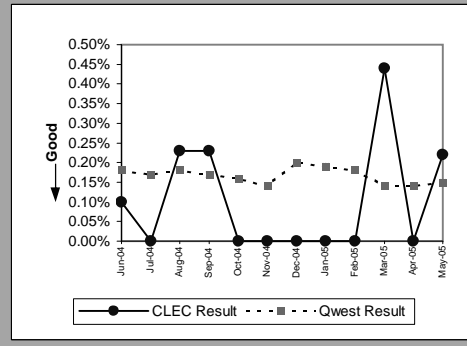

Centrex 21(Parity)									
Date	CLEC Num	CLEC Denom	CLEC Result	CLEC Std Dev	Qwest Num	Qwest Denom	Qwest Result	Mod Z Scr	Parity Scr
Jun-04	0	233	0.00%	0.00%	217	55441	0.39%	-0.954846	-1.580505
Jul-04	0	259	0.00%	0.00%	208	54905	0.38%	-0.990097	-1.601936
Aug-04	0	247	0.00%	0.00%	198	54640	0.36%	-0.945659	-1.57492
Sep-04	3	287	1.05%	10.17%	190	54032	0.35%	1.979914	0.003519
Oct-04	3	287	1.05%	10.17%	193	53468	0.36%	1.927966	-0.015863
Nov-04	2	457	0.44%	6.60%	210	52821	0.40%	0.135531	-0.865192
Dec-04	3	488	0.61%	7.82%	147	52175	0.28%	1.381436	-0.236739
Jan-05	3	596	0.50%	7.08%	195	51791	0.38%	0.502727	-0.694364
Feb-05	4	650	0.62%	7.82%	151	51431	0.29%	1.506819	-0.083919
Mar-05	5	649	0.77%	8.74%	183	51204	0.36%	1.752123	0.065215
Apr-05	2	646	0.31%	5.56%	176	50735	0.35%	-0.160238	-1.097418
May-05	3	663	0.45%	6.71%	155	50445	0.31%	0.671227	-0.591923

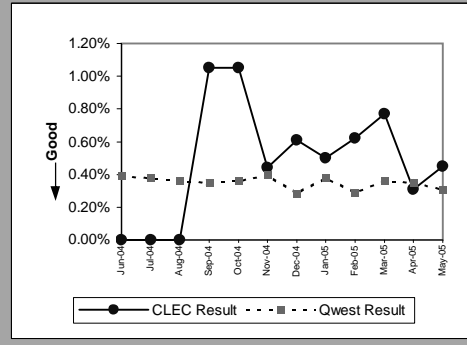

MR-8 - Trouble Rate (Percent)

PBX(Parity)									
Date	CLEC Num	CLEC Denom	CLEC Result	CLEC Std Dev	Qwest Num	Qwest Denom	Qwest Result	Mod Z Scr	Parity Scr
Jun-04	1	1044	0.10%	3.09%	99	69488	0.14%	-0.396952	-1.24133
Jul-04	0	976	0.00%	0.00%	78	68611	0.11%	-1.046538	-1.63625
Aug-04	0	868	0.00%	0.00%	94	67758	0.14%	-1.091141	-1.663367
Sep-04	0	841	0.00%	0.00%	65	66800	0.10%	-0.899417	-1.546807
Oct-04	3	824	0.36%	6.02%	56	66264	0.08%	2.744699	0.668658
Nov-04	0	830	0.00%	0.00%	80	65671	0.12%	-0.99985	-1.607865
Dec-04	1	823	0.12%	3.48%	56	65521	0.09%	0.351585	-0.786251
Jan-05	1	828	0.12%	3.47%	68	64976	0.10%	0.142545	-0.913339
Feb-05	1	809	0.12%	3.51%	57	64646	0.09%	0.337485	-0.794824
Mar-05	1	772	0.13%	3.60%	55	63877	0.09%	0.408954	-0.751373
Apr-05	0	762	0.00%	0.00%	52	63513	0.08%	-0.785482	-1.477539
May-05	3	771	0.39%	6.23%	47	62697	0.07%	3.167638	0.925757

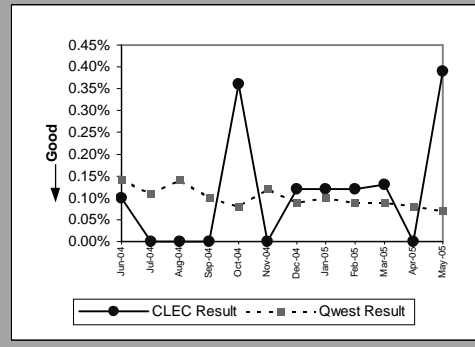

Basic Rate ISDN(Parity)									
Date	CLEC Num	CLEC Denom	CLEC Result	CLEC Std Dev	Qwest Num	Qwest Denom	Qwest Result	Mod Z Scr	Parity Scr
Jun-04	0	19	0.00%	0.00%	122	9709	1.26%	-0.491237	-1.298651
Jul-04	0	19	0.00%	0.00%	123	9644	1.28%	-0.494949	-1.300908
Aug-04	0	19	0.00%	0.00%	116	9533	1.22%	-0.4833	-1.293826
Sep-04	0	16	0.00%	0.00%	104	9367	1.11%	-0.423477	-1.257456
Oct-04	0	14	0.00%	0.00%	96	9266	1.04%	-0.382549	-1.232573
Nov-04	0	12	0.00%	0.00%	73	8912	0.82%	-0.3146	-1.191263
Dec-04	0	12	0.00%	0.00%	98	8804	1.11%	-0.367281	-1.223291
Jan-05	0	12	0.00%	0.00%	60	8658	0.69%	-0.289179	-1.175808
Feb-05	0	12	0.00%	0.00%	82	8623	0.95%	-0.339189	-1.206212
Mar-05	0	12	0.00%	0.00%	69	8472	0.81%	-0.313683	-1.190706
Apr-05	0	12	0.00%	0.00%	80	8362	0.96%	-0.340217	-1.206838
May-05	0	11	0.00%	0.00%	63	8119	0.78%	-0.293098	-1.178191

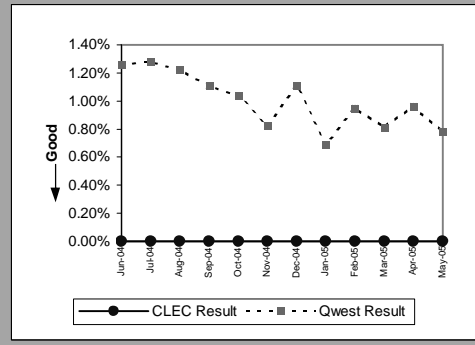

Qwest DSL(Parity)									
Date	CLEC Num	CLEC Denom	CLEC Result	CLEC Std Dev	Qwest Num	Qwest Denom	Qwest Result	Mod Z Scr	Parity Scr
Jun-04	5	822	0.61%	7.78%	2855	152160	1.88%	-2.672144	-2.624548
Jul-04	4	850	0.47%	6.84%	3294	155231	2.12%	-3.331683	-3.025519
Aug-04	1	933	0.11%	3.27%	3668	158014	2.32%	-4.478156	-3.722525
Sep-04	0	971	0.00%	0.00%	3498	160818	2.18%	-4.632553	-3.816392
Oct-04	6	1014	0.59%	7.67%	3490	165080	2.11%	-3.359661	-3.042529
Nov-04	8	1042	0.77%	8.73%	2255	168218	1.34%	-1.602748	-1.974402
Dec-04	4	1076	0.37%	6.09%	2651	171424	1.55%	-3.113104	-2.892633
Jan-05	11	1121	0.98%	9.86%	2418	175633	1.38%	-1.132707	-1.688637
Feb-05	5	1152	0.43%	6.57%	2015	179164	1.12%	-2.215798	-2.34711
Mar-05	10	1185	0.84%	9.15%	3899	181791	2.14%	-3.081102	-2.873177
Apr-05	9	1232	0.73%	8.52%	4954	182607	2.71%	-4.268664	-3.595163
May-05	12	1293	0.93%	9.59%	5148	185112	2.78%	-4.03806	-3.454966

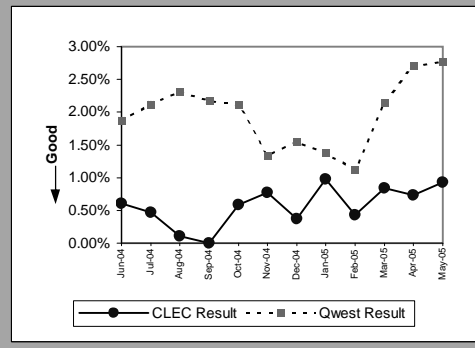

ISDN Primary(Parity)									
Date	CLEC Num	CLEC Denom	CLEC Result	CLEC Std Dev	Qwest Num	Qwest Denom	Qwest Result	Mod Z Scr	Parity Scr
Jun-04	0	214	0.00%	0.00%	26	51082	0.05%	-0.329429	-1.200279
Jul-04	1	180	0.56%	7.43%	27	51603	0.05%	2.94726	0.018014
Aug-04	0	156	0.00%	0.00%	27	53164	0.05%	-0.281131	-1.170916
Sep-04	0	157	0.00%	0.00%	23	54362	0.04%	-0.257414	-1.156496
Oct-04	0	133	0.00%	0.00%	41	55178	0.07%	-0.314104	-1.190962
Nov-04	0	120	0.00%	0.00%	30	55571	0.05%	-0.254317	-1.154614
Dec-04	0	120	0.00%	0.00%	21	55929	0.04%	-0.212079	-1.128935
Jan-05	0	96	0.00%	0.00%	26	56894	0.05%	-0.209326	-1.127261
Feb-05	0	96	0.00%	0.00%	27	57929	0.05%	-0.211403	-1.128524
Mar-05	0	168	0.00%	0.00%	27	58851	0.05%	-0.277294	-1.168583
Apr-05	2	168	1.19%	10.85%	32	59115	0.05%	6.323242	0.76177
May-05	0	168	0.00%	0.00%	24	58085	0.04%	-0.263142	-1.159979

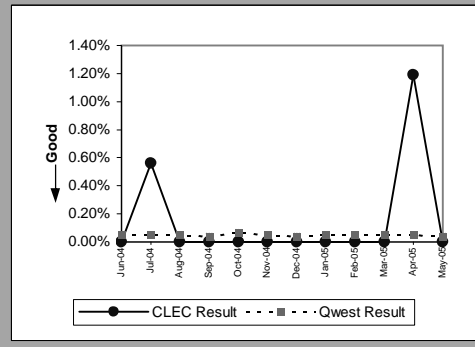

MR-8 - Trouble Rate (Percent)

DS0(Parity)									
Date	CLEC Num	CLEC Denom	CLEC Result	CLEC Std Dev	Qwest Num	Qwest Denom	Qwest Result	Mod Z Scr	Parity Scr
Jun-04	1	620	0.16%	4.01%	355	103111	0.34%	-0.775585	-1.471522
Jul-04	3	622	0.48%	6.93%	352	104131	0.34%	0.618102	-0.624221
Aug-04	5	612	0.82%	9.00%	320	104336	0.31%	2.276322	0.383905
Sep-04	2	604	0.33%	5.74%	319	103807	0.31%	0.105481	-0.935872
Oct-04	0	528	0.00%	0.00%	258	106265	0.24%	-1.130793	-1.687474
Nov-04	0	513	0.00%	0.00%	235	107647	0.22%	-1.0569	-1.642549
Dec-04	3	509	0.59%	7.65%	259	109398	0.24%	1.633251	-0.007054
Jan-05	0	508	0.00%	0.00%	273	109555	0.25%	-1.123917	-1.683293
Feb-05	0	508	0.00%	0.00%	188	111257	0.17%	-0.925178	-1.562468
Mar-05	0	507	0.00%	0.00%	291	111161	0.26%	-1.150947	-1.699726
Apr-05	0	506	0.00%	0.00%	292	113503	0.26%	-1.139873	-1.692994
May-05	1	844	0.12%	3.44%	369	129584	0.28%	-0.903582	-1.549339

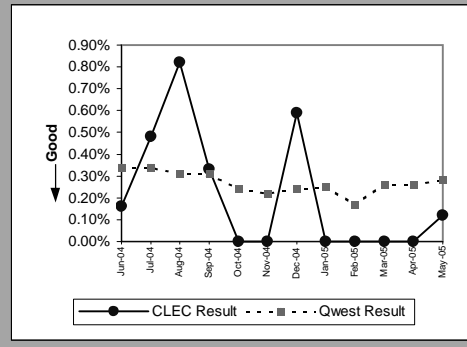

DS1(Parity)									
Date	CLEC Num	CLEC Denom	CLEC Result	CLEC Std Dev	Qwest Num	Qwest Denom	Qwest Result	Mod Z Scr	Parity Scr
Jun-04	2	111	1.80%	13.30%	352	16037	2.19%	-0.281709	-1.171267
Jul-04	1	99	1.01%	10.00%	299	15982	1.87%	-0.630139	-1.383097
Aug-04	2	109	1.83%	13.42%	347	15941	2.18%	-0.243794	-1.148216
Sep-04	0	113	0.00%	0.00%	318	15888	2.00%	-1.513804	-1.920327
Oct-04	1	89	1.12%	10.54%	296	15921	1.86%	-0.512308	-1.311461
Nov-04	0	86	0.00%	0.00%	283	15863	1.78%	-1.246478	-1.757805
Dec-04	1	83	1.20%	10.91%	265	15877	1.67%	-0.329296	-1.200198
Jan-05	0	84	0.00%	0.00%	279	15866	1.76%	-1.222965	-1.74351
Feb-05	1	81	1.23%	11.04%	231	15917	1.45%	-0.162675	-1.098899
Mar-05	1	82	1.22%	10.98%	264	15838	1.67%	-0.315606	-1.191875
Apr-05	8	77	10.39%	30.51%	232	15589	1.49%	6.43508	1.586429
May-05	0	79	0.00%	0.00%	265	14749	1.80%	-1.199036	-1.728962

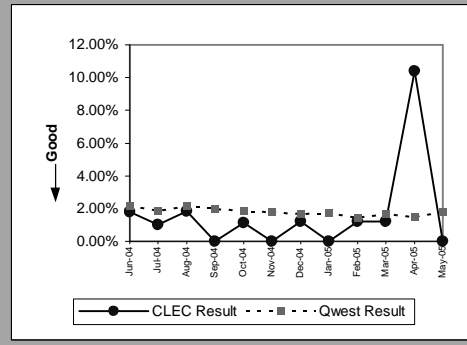

DS3(Parity)									
Date	CLEC Num	CLEC Denom	CLEC Result	CLEC Std Dev	Qwest Num	Qwest Denom	Qwest Result	Mod Z Scr	Parity Scr
Jun-04									
Jul-04									
Aug-04									
Sep-04									
Oct-04									
Nov-04									
Dec-04									
Jan-05									
Feb-05									
Mar-05	0	1	0.00%	0.00%	5	1208	0.41%	-0.064443	-1.039178
Apr-05									
May-05	0	8	0.00%	0.00%	6	1368	0.44%	-0.187183	-1.113799

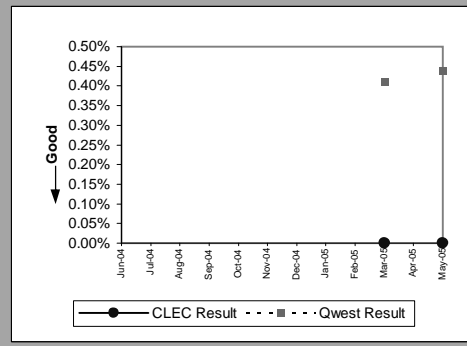

Frame Relay(Parity)									
Date	CLEC Num	CLEC Denom	CLEC Result	CLEC Std Dev	Qwest Num	Qwest Denom	Qwest Result	Mod Z Scr	Parity Scr
Jun-04	0	11	0.00%	0.00%	95	8300	1.14%	-0.356641	-1.216822
Jul-04	0	11	0.00%	0.00%	85	8229	1.03%	-0.338608	-1.205859
Aug-04	1	11	9.09%	28.75%	103	8118	1.27%	2.316358	-0.099336
Sep-04	0	11	0.00%	0.00%	67	7907	0.85%	-0.306389	-1.186272
Oct-04	0	12	0.00%	0.00%	63	7805	0.81%	-0.312249	-1.189834
Nov-04	0	13	0.00%	0.00%	74	7689	0.96%	-0.355129	-1.215903
Dec-04	0	14	0.00%	0.00%	49	7634	0.64%	-0.30046	-1.182667
Jan-05	0	13	0.00%	0.00%	54	7561	0.71%	-0.305536	-1.185753
Feb-05	0	15	0.00%	0.00%	41	7434	0.55%	-0.288131	-1.175171
Mar-05	0	13	0.00%	0.00%	55	7300	0.75%	-0.313868	-1.190818
Apr-05	0	13	0.00%	0.00%	50	7164	0.70%	-0.301999	-1.183603
May-05	0	7	0.00%	0.00%	45	6942	0.65%	-0.213602	-1.129861

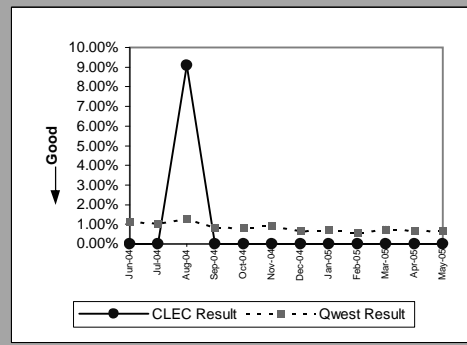

MR-8 - Trouble Rate (Percent)

LIS Trunk(Parity)									
Date	CLEC Num	CLEC Denom	CLEC Result	CLEC Std Dev	Qwest Num	Qwest Denom	Qwest Result	Mod Z Scr	Parity Scr
Jun-04	13	213411	0.01%	0.78%	9	124102	0.01%	-0.381774	-1.232102
Jul-04	9	212259	0.00%	0.65%	3	123646	0.00%	1.029305	-0.374227
Aug-04	13	199730	0.01%	0.81%	7	123485	0.01%	0.30823	-0.812609
Sep-04	9	198768	0.00%	0.67%	8	123917	0.01%	-0.66298	-1.403063
Oct-04	8	186784	0.00%	0.65%	6	123197	0.00%	-0.229268	-1.139385
Nov-04	8	188752	0.00%	0.65%	4	123982	0.00%	0.487431	-0.703663
Dec-04	8	187744	0.00%	0.65%	7	122344	0.01%	-0.525501	-1.319482
Jan-05	14	188607	0.01%	0.86%	6	124233	0.00%	1.021238	-0.379132
Feb-05	5	188633	0.00%	0.51%	9	125925	0.01%	-1.461624	-1.888604
Mar-05	10	184555	0.01%	0.74%	9	127701	0.01%	-0.5332	-1.324162
Apr-05	6	176395	0.00%	0.58%	5	128369	0.00%	-0.21557	-1.131057
May-05	8	174115	0.00%	0.68%	15	127566	0.01%	-1.792717	-2.089895

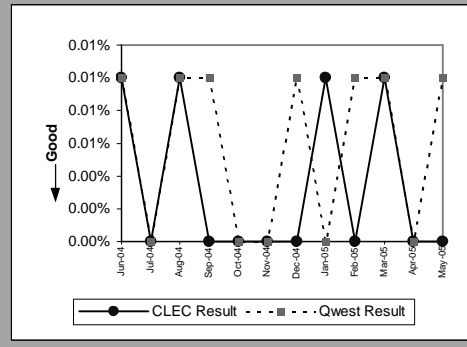

UNE - P (POTS)(Parity)									
Date	CLEC Num	CLEC Denom	CLEC Result	CLEC Std Dev	Qwest Num	Qwest Denom	Qwest Result	Mod Z Scr	Parity Scr
Jun-04	1162	140240	0.83%	9.06%	20263	1810624	1.12%	-9.964252	-7.057835
Jul-04	1151	144291	0.80%	8.90%	18518	1799299	1.03%	-8.382874	-6.096425
Aug-04	937	100685	0.93%	9.60%	23184	1792923	1.29%	-9.905801	-7.0223
Sep-04	820	98624	0.83%	9.08%	19713	1788456	1.10%	-7.929495	-5.820791
Oct-04	801	97753	0.82%	9.01%	18899	1788541	1.06%	-7.064307	-5.294793
Nov-04	714	95164	0.75%	8.63%	17241	1783492	0.97%	-6.648138	-5.041781
Dec-04	770	94278	0.82%	9.00%	18472	1779098	1.04%	-6.539806	-4.97592
Jan-05	77	11621	0.66%	8.11%	18679	1775455	1.05%	-4.101654	-3.493629
Feb-05	43	5942	0.72%	8.48%	13657	1770661	0.77%	-0.418994	-1.25473
Mar-05	32	5640	0.57%	7.51%	17516	1767448	0.99%	-3.206869	-2.949638
Apr-05	26	5340	0.49%	6.96%	15547	1762850	0.88%	-3.082868	-2.874251
May-05	21	5063	0.41%	6.43%	17790	1756510	1.01%	-4.243749	-3.580016

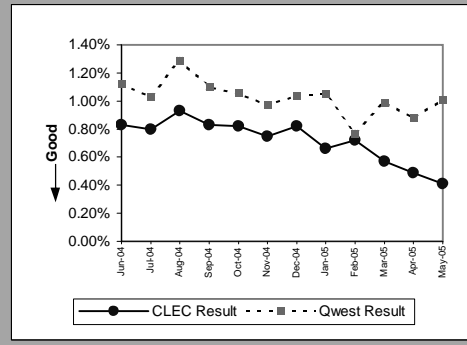

UNE P (Centrex)(Parity)									
Date	CLEC Num	CLEC Denom	CLEC Result	CLEC Std Dev	Qwest Num	Qwest Denom	Qwest Result	Mod Z Scr	Parity Scr
Jun-04	27	7063	0.38%	6.17%	141	78918	0.18%	3.881876	1.360013
Jul-04	19	6850	0.28%	5.26%	129	77916	0.17%	2.182248	0.326713
Aug-04	21	6707	0.31%	5.59%	139	77362	0.18%	2.475218	0.504826
Sep-04	24	6535	0.37%	6.05%	127	75933	0.17%	3.796675	1.308215
Oct-04	15	6372	0.24%	4.85%	117	75295	0.16%	1.557051	-0.05338
Nov-04	25	6075	0.41%	6.40%	106	74926	0.14%	5.385905	2.274398
Dec-04	21	5919	0.35%	5.95%	149	74529	0.20%	3.25674	0.560868
Jan-05	13	2255	0.58%	7.57%	143	74096	0.19%	4.087726	1.485161
Feb-05	0	3	0.00%	0.00%	132	73983	0.18%	-0.073225	-1.044518
Mar-05	0	1	0.00%	0.00%	104	73135	0.14%	-0.037736	-1.022942
Apr-05	0	1	0.00%	0.00%	104	71751	0.14%	-0.038099	-1.023163
May-05	0	1	0.00%	0.00%	106	71610	0.15%	-0.038502	-1.023408

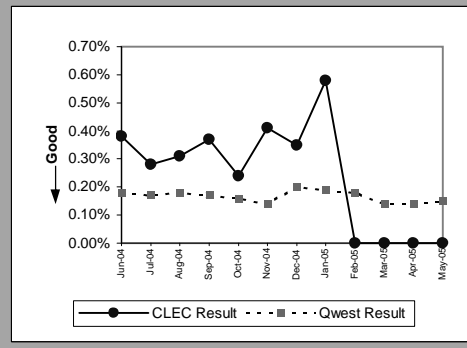

UNE P (Centrex 21)(Parity)									
Date	CLEC Num	CLEC Denom	CLEC Result	CLEC Std Dev	Qwest Num	Qwest Denom	Qwest Result	Mod Z Scr	Parity Scr
Jun-04	8	1374	0.58%	7.61%	217	55441	0.39%	1.119107	-0.319631
Jul-04	9	1358	0.66%	8.11%	208	54905	0.38%	1.682337	0.022788
Aug-04	7	1409	0.50%	7.03%	198	54640	0.36%	0.829179	-0.495895
Sep-04	4	1355	0.30%	5.43%	190	54032	0.35%	-0.346654	-1.210751
Oct-04	6	1362	0.44%	6.62%	193	53468	0.36%	0.483507	-0.706049
Nov-04	6	1232	0.49%	6.96%	210	52821	0.40%	0.493183	-0.700166
Dec-04	10	1211	0.83%	9.05%	147	52175	0.28%	3.530933	1.146655
Jan-05	2	145	1.38%	11.66%	195	51791	0.38%	1.968879	-0.054195
Feb-05									
Mar-05									
Apr-05									
May-05									

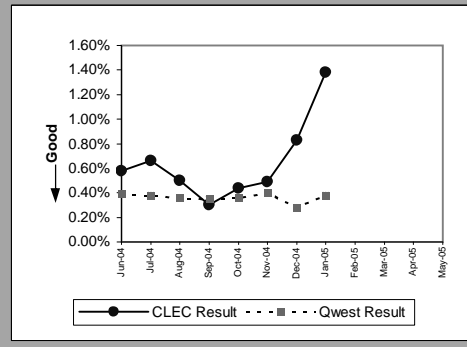

MR-8 - Trouble Rate (Percent)

Line Sharing(Parity)									
Date	CLEC Num	CLEC Denom	CLEC Result	CLEC Std Dev	Qwest Num	Qwest Denom	Qwest Result	Mod Z Scr	Parity Scr
Jun-04	29	10643	0.27%	5.21%	20263	1810624	1.12%	-8.278714	-6.033101
Jul-04	19	10511	0.18%	4.25%	18518	1799299	1.03%	-8.593436	-6.224438
Aug-04	22	10454	0.21%	4.58%	23184	1792923	1.29%	-9.76956	-6.939471
Sep-04	27	10302	0.26%	5.11%	19713	1788456	1.10%	-8.144046	-5.951229
Oct-04	25	9987	0.25%	5.00%	18899	1788541	1.06%	-7.858986	-5.777924
Nov-04	10	9495	0.11%	3.24%	17241	1783492	0.97%	-8.555654	-6.201469
Dec-04	11	9006	0.12%	3.49%	18472	1779098	1.04%	-8.555391	-6.201308
Jan-05	11	8513	0.13%	3.59%	18679	1775455	1.05%	-8.325501	-6.061545
Feb-05	6	8212	0.07%	2.70%	13657	1770661	0.77%	-7.215886	-5.386947
Mar-05	4	7955	0.05%	2.24%	17516	1767448	0.99%	-8.451582	-6.138197
Apr-05	11	7635	0.14%	3.79%	15547	1762850	0.88%	-6.880858	-5.183265
May-05	8	7346	0.11%	3.30%	17790	1756510	1.01%	-7.721255	-5.69419

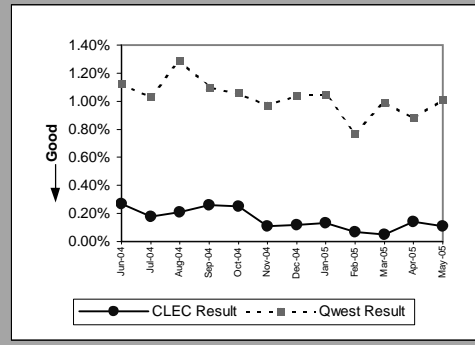

Line Splitting(Parity)									
Date	CLEC Num	CLEC Denom	CLEC Result	CLEC Std Dev	Qwest Num	Qwest Denom	Qwest Result	Mod Z Scr	Parity Scr
Jun-04	9	519	1.73%	13.05%	2855	152160	1.88%	-0.238361	-1.144913
Jul-04	12	552	2.17%	14.58%	3295	155231	2.12%	0.083422	-0.949283
Aug-04	10	593	1.69%	12.88%	3670	158014	2.32%	-1.026719	-1.624201
Sep-04	8	623	1.28%	11.26%	3503	160818	2.18%	-1.525929	-1.927699
Oct-04	7	654	1.07%	10.29%	3492	165080	2.12%	-1.853532	-2.126867
Nov-04	8	672	1.19%	10.85%	2257	168218	1.34%	-0.340075	-1.206751
Dec-04	8	671	1.19%	10.85%	2651	171424	1.55%	-0.74214	-1.451189
Jan-05	4	692	0.58%	7.58%	2419	175633	1.38%	-1.800482	-2.094616
Feb-05	8	698	1.15%	10.64%	2015	179164	1.12%	0.053671	-0.967371
Mar-05	14	716	1.96%	13.85%	3901	181791	2.15%	-0.351197	-1.213513
Apr-05	7	734	0.95%	9.72%	4956	182607	2.71%	-2.92916	-2.780803
May-05	6	735	0.82%	9.00%	5148	185112	2.78%	-3.232959	-2.9655

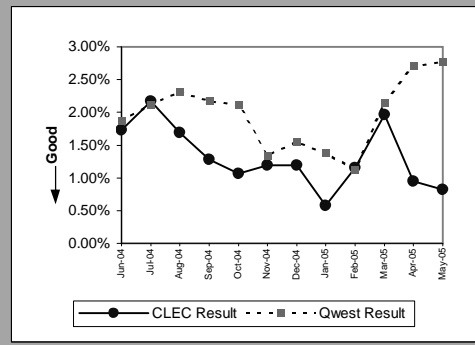

MR-8 - Trouble Rate (Percent)

Sub-Loop Unbundling(Parity)					
	Numerator	Denominator	CLEC Result	Standard Dev	
Jun-04	0	26	0.00%	0.00%	0.00%
Jul-04	0	26	0.00%	0.00%	0.00%
Aug-04	0	26	0.00%	0.00%	0.00%
Sep-04	0	21	0.00%	0.00%	0.00%
Oct-04	0	22	0.00%	0.00%	0.00%
Nov-04	0	22	0.00%	0.00%	0.00%
Dec-04	0	21	0.00%	0.00%	0.00%
Jan-05	0	21	0.00%	0.00%	0.00%
Feb-05	0	21	0.00%	0.00%	0.00%
Mar-05	0	21	0.00%	0.00%	0.00%
Apr-05	0	17	0.00%	0.00%	0.00%
May-05	0	17	0.00%	0.00%	0.00%

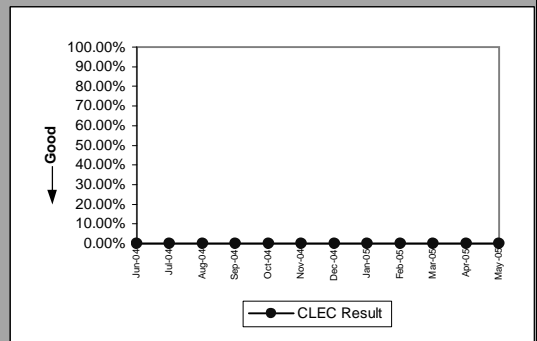

MR-8 - Trouble Rate (Percent)

UDIT DS1 (Parity)									
Date	Numerator	Denominator	CLEC Result	Standard Dev	Qwest Num	Qwest Denom	Qwest Result	Mod Z Scr	Parity Scr
Jun-04	0	166	0.00%	0.00%	352	16037	2.19%	-1.920202	-2.1674
Jul-04	0	170	0.00%	0.00%	299	15982	1.87%	-1.790803	-2.088731
Aug-04	0	171	0.00%	0.00%	347	15941	2.18%	-1.940292	-2.179614
Sep-04	0	173	0.00%	0.00%	318	15888	2.00%	-1.869565	-2.136615
Oct-04	2	176	1.14%	10.60%	296	15921	1.86%	-0.706011	-1.429224
Nov-04	0	174	0.00%	0.00%	283	15863	1.78%	-1.768134	-2.074949
Dec-04	1	169	0.59%	7.67%	265	15877	1.67%	-1.087485	-1.661144
Jan-05	0	168	0.00%	0.00%	279	15866	1.76%	-1.724997	-2.048724
Feb-05	0	169	0.00%	0.00%	231	15917	1.45%	-1.569278	-1.954053
Mar-05	0	167	0.00%	0.00%	264	15838	1.67%	-1.673719	-2.017549
Apr-05	0	169	0.00%	0.00%	232	15589	1.49%	-1.589252	-1.966197
May-05	0	166	0.00%	0.00%	265	14745	1.80%	-1.733252	-2.053742

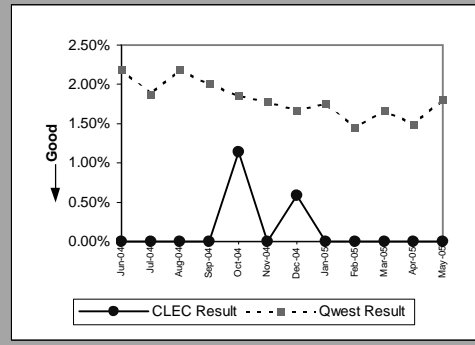

UDIT Above DS1 Level (Parity)									
Date	Numerator	Denominator	CLEC Result	Standard Dev	Qwest Num	Qwest Denom	Qwest Result	Mod Z Scr	Parity Scr
Jun-04	1	159	0.63%	7.91%	10	1227	0.81%	-0.245529	-1.149271
Jul-04	4	157	2.55%	15.76%	6	1218	0.49%	3.461689	0.399843
Aug-04	1	160	0.63%	7.88%	12	1201	1.00%	-0.447023	-1.271771
Sep-04	1	165	0.61%	7.76%	4	1201	0.33%	0.570722	-0.690615
Oct-04	2	162	1.23%	11.04%	6	1206	0.50%	1.251899	-0.361063
Nov-04	4	164	2.44%	15.43%	10	1204	0.83%	2.12925	0.028817
Dec-04	1	159	0.63%	7.91%	4	1206	0.33%	0.612775	-0.671227
Jan-05	0	157	0.00%	0.00%	5	1193	0.42%	-0.764152	-1.464572
Feb-05	2	159	1.26%	11.14%	4	1200	0.33%	1.900576	-0.151437
Mar-05	4	156	2.56%	15.81%	5	1205	0.41%	3.929234	0.494021
Apr-05	3	153	1.96%	13.86%	8	1183	0.68%	1.824326	-0.109793
May-05	1	156	0.64%	7.98%	5	1060	0.47%	0.288185	-0.822149

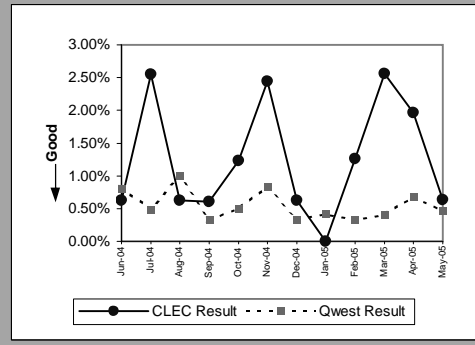

Dark Fiber - IOF (Parity)									
Date	Numerator	Denominator	CLEC Result	Standard Dev	Qwest Num	Qwest Denom	Qwest Result	Mod Z Scr	Parity Scr
Jun-04	1	33	3.03%	17.14%					
Jul-04	0	41	0.00%	0.00%					
Aug-04	0	45	0.00%	0.00%					
Sep-04	0	45	0.00%	0.00%					
Oct-04	0	29	0.00%	0.00%					
Nov-04	0	29	0.00%	0.00%					
Dec-04	0	29	0.00%	0.00%					
Jan-05	0	32	0.00%	0.00%					
Feb-05	0	32	0.00%	0.00%					
Mar-05	0	32	0.00%	0.00%					
Apr-05	0	32	0.00%	0.00%					
May-05	0	36	0.00%	0.00%					

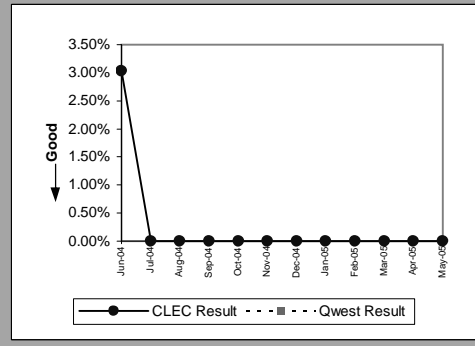

Unbundled Loop Analog (Parity)									
Date	Numerator	Denominator	CLEC Result	Standard Dev	Qwest Num	Qwest Denom	Qwest Result	Mod Z Scr	Parity Scr
Jun-04	237	55562	0.43%	6.52%	20263	1810624	1.12%	-15.28598	-10.29321
Jul-04	241	55665	0.43%	6.57%	18518	1799299	1.03%	-13.72749	-9.345718
Aug-04	277	55690	0.50%	7.04%	23184	1792923	1.29%	-16.36824	-10.95118
Sep-04	247	56025	0.44%	6.63%	19713	1788456	1.10%	-14.7639	-9.975814
Oct-04	217	56233	0.39%	6.20%	18899	1788541	1.06%	-15.31752	-10.31239
Nov-04	235	56317	0.42%	6.45%	17241	1783492	0.97%	-13.12006	-8.97643
Dec-04	221	56364	0.39%	6.25%	18472	1779098	1.04%	-14.90027	-10.05872
Jan-05	236	56409	0.42%	6.45%	18679	1775455	1.05%	-14.52237	-9.828977
Feb-05	189	56504	0.33%	5.77%	13657	1770661	0.77%	-11.6836	-8.103125
Mar-05	229	56611	0.40%	6.35%	17516	1767448	0.99%	-13.8677	-9.430964
Apr-05	212	56532	0.38%	6.11%	15547	1762850	0.88%	-12.68926	-8.714522
May-05	276	56492	0.49%	6.97%	17790	1756510	1.01%	-12.24889	-8.446798

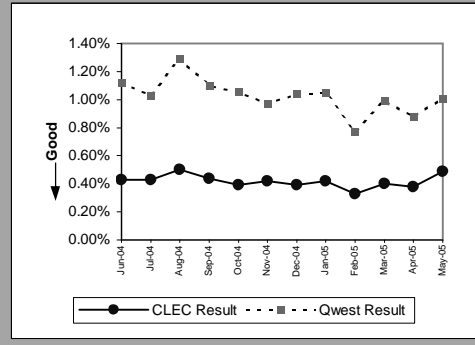

MR-8 - Trouble Rate (Percent)

Unbundled Loop - 2 Wire Non-Loaded(Parity)									
Date	Numerator	Denominator	CLEC Result	Standard Dev	Qwest Num	Qwest Denom	Qwest Result	Mod Z Scr	Parity Scr
Jun-04	33	6628	0.50%	7.04%	122	9709	1.26%	-4.274676	-3.598819
Jul-04	34	6722	0.51%	7.09%	123	9644	1.28%	-4.316547	-3.624274
Aug-04	30	6894	0.44%	6.58%	116	9533	1.22%	-4.509581	-3.74163
Sep-04	37	7147	0.52%	7.18%	104	9367	1.11%	-3.60074	-3.189095
Oct-04	37	7330	0.50%	7.09%	96	9266	1.04%	-3.356483	-3.040597
Nov-04	34	7522	0.45%	6.71%	73	8912	0.82%	-2.601324	-2.581492
Dec-04	56	7604	0.74%	8.55%	98	8804	1.11%	-2.293289	-2.394221
Jan-05	39	7694	0.51%	7.10%	60	8658	0.69%	-1.431916	-1.870543
Feb-05	31	7814	0.40%	6.29%	82	8623	0.95%	-3.656242	-3.222837
Mar-05	39	7964	0.49%	6.98%	69	8472	0.81%	-2.314972	-2.407403
Apr-05	40	8117	0.49%	7.00%	80	8362	0.96%	-3.058612	-2.859504
May-05	37	8300	0.45%	6.66%	63	8119	0.78%	-2.410644	-2.465567

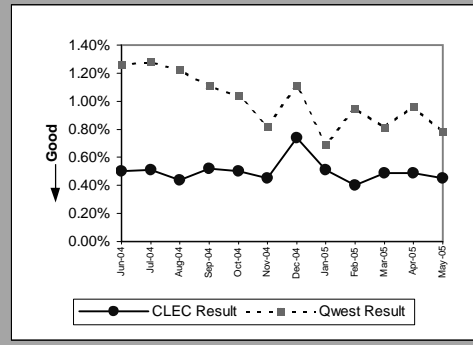

Unbundled Loop - 4 Wire Non-Loaded(Parity)									
Date	Numerator	Denominator	CLEC Result	Standard Dev	Qwest Num	Qwest Denom	Qwest Result	Mod Z Scr	Parity Scr
Jun-04	2	203	0.99%	9.88%	352	16037	2.19%	-1.168974	-1.710685
Jul-04	0	199	0.00%	0.00%	299	15982	1.87%	-1.9358	-2.176883
Aug-04	1	199	0.50%	7.07%	347	15941	2.18%	-1.608528	-1.977916
Sep-04	2	198	1.01%	10.00%	318	15888	2.00%	-0.989937	-1.601839
Oct-04	0	198	0.00%	0.00%	296	15921	1.86%	-1.924795	-2.170192
Nov-04	0	196	0.00%	0.00%	283	15863	1.78%	-1.875301	-2.140102
Dec-04	1	194	0.52%	7.16%	265	15877	1.67%	-1.246641	-1.757904
Jan-05	0	192	0.00%	0.00%	279	15866	1.76%	-1.84272	-2.120294
Feb-05	1	192	0.52%	7.20%	231	15917	1.45%	-1.07161	-1.651493
Mar-05	2	191	1.05%	10.18%	264	15838	1.67%	-0.665018	-1.404302
Apr-05	0	191	0.00%	0.00%	232	15589	1.49%	-1.688352	-2.026445
May-05	1	190	0.53%	7.24%	265	14745	1.80%	-1.310228	-1.796562

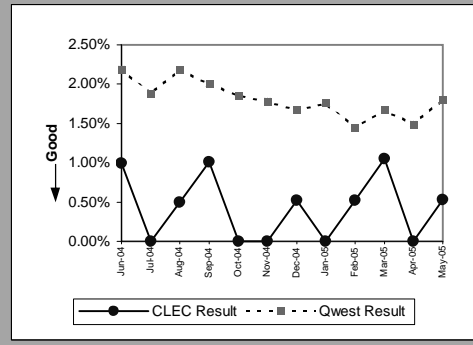

Unbundled Loop - DS1 Capable(Parity)									
Date	Numerator	Denominator	CLEC Result	Standard Dev	Qwest Num	Qwest Denom	Qwest Result	Mod Z Scr	Parity Scr
Jun-04	117	5206	2.25%	14.82%	352	16037	2.19%	0.224559	-0.863478
Jul-04	109	5275	2.07%	14.23%	299	15982	1.87%	0.908646	-0.447583
Aug-04	122	5389	2.26%	14.87%	347	15941	2.18%	0.378771	-0.769724
Sep-04	86	5492	1.57%	12.42%	318	15888	2.00%	-1.986972	-2.207993
Oct-04	90	5581	1.61%	12.60%	296	15921	1.86%	-1.173406	-1.71338
Nov-04	96	5658	1.70%	12.91%	283	15863	1.78%	-0.425972	-1.258972
Dec-04	88	5717	1.54%	12.31%	265	15877	1.67%	-0.656952	-1.399398
Jan-05	96	5735	1.67%	12.83%	279	15866	1.76%	-0.417481	-1.25381
Feb-05	95	5759	1.65%	12.74%	231	15917	1.45%	1.078365	-0.344401
Mar-05	107	5814	1.84%	13.44%	264	15838	1.67%	0.883806	-0.462684
Apr-05	87	5885	1.48%	12.07%	232	15589	1.49%	-0.05341	-1.032471
May-05	110	5941	1.85%	13.48%	265	14745	1.80%	0.266083	-0.838233

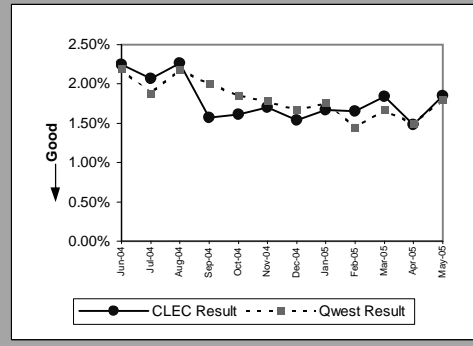

Unbundled Loop - XDSL(Parity)									
Date	Numerator	Denominator	CLEC Result	Standard Dev	Qwest Num	Qwest Denom	Qwest Result	Mod Z Scr	Parity Scr
Jun-04	0	169	0.00%	0.00%					
Jul-04	5	167	2.99%	17.04%					
Aug-04	3	165	1.82%	13.36%					
Sep-04	3	165	1.82%	13.36%	4	92	4.35%	-0.953334	-1.579586
Oct-04	3	167	1.80%	13.28%	2	88	2.27%	-0.242631	-1.147509
Nov-04	1	165	0.61%	7.76%	4	86	4.65%	-1.44426	-1.878048
Dec-04	4	165	2.42%	15.38%	5	85	5.88%	-1.100802	-1.66924
Jan-05	7	173	4.05%	19.70%	3	82	3.66%	0.154029	-0.966097
Feb-05	3	175	1.71%	12.98%	2	81	2.47%	-0.361958	-1.220055
Mar-05	2	173	1.16%	10.69%	2	77	2.60%	-0.661467	-1.402143
Apr-05	0	167	0.00%	0.00%	3	75	4.00%	-1.468505	-1.892788
May-05	4	169	2.37%	15.20%	4	74	5.41%	-0.963993	-1.586066

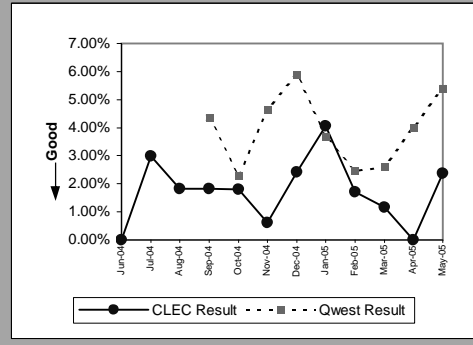

MR-8 - Trouble Rate (Percent)

Unbundled Loop - ISDN Capable(Parity)									
Date	Numerator	Denominator	CLEC Result	Standard Dev	Qwest Num	Qwest Denom	Qwest Result	Mod Z Scr	Parity Scr
Jun-04	39	2744	1.42%	11.84%	121	9632	1.26%	0.68485	-0.58364
Jul-04	28	2697	1.04%	10.14%	123	9571	1.29%	-1.005683	-1.611412
Aug-04	25	2682	0.93%	9.61%	116	9460	1.23%	-1.221474	-1.742604
Sep-04	14	2659	0.53%	7.24%	104	9297	1.12%	-2.560058	-2.556405
Oct-04	25	2620	0.95%	9.72%	96	9198	1.04%	-0.397713	-1.241793
Nov-04	19	2583	0.74%	8.54%	73	8850	0.82%	-0.441384	-1.268342
Dec-04	34	2546	1.34%	11.48%	98	8763	1.12%	0.916934	-0.442544
Jan-05	24	2523	0.95%	9.71%	60	8619	0.70%	1.355521	-0.175902
Feb-05	28	2506	1.12%	10.51%	82	8584	0.96%	0.733751	-0.553911
Mar-05	32	2461	1.30%	11.33%	69	8433	0.82%	2.335684	0.419995
Apr-05	19	2410	0.79%	8.84%	80	8326	0.96%	-0.764316	-1.464671
May-05	30	2407	1.25%	11.09%	63	8083	0.78%	2.286774	0.39026

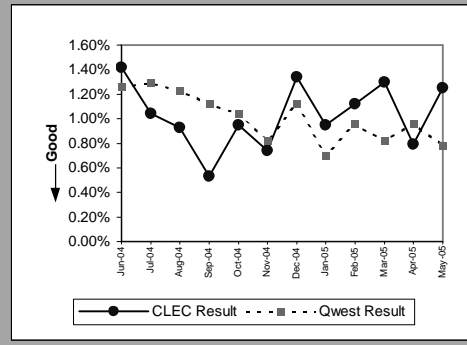

Unbundled Loop - ADSL Qualified(Parity)									
Date	Numerator	Denominator	CLEC Result	Standard Dev	Qwest Num	Qwest Denom	Qwest Result	Mod Z Scr	Parity Scr
Jun-04	2	380	0.53%	7.24%	2855	152160	1.88%	-1.937063	-2.177651
Jul-04	2	369	0.54%	7.34%	3295	155231	2.12%	-2.104022	-2.279155
Aug-04	1	362	0.28%	5.25%	3670	158014	2.32%	-2.581975	-2.569729
Sep-04	0	355	0.00%	0.00%	3503	160818	2.18%	-2.808474	-2.707431
Oct-04	1	344	0.29%	5.38%	3492	165080	2.12%	-2.349402	-2.428335
Nov-04	0	338	0.00%	0.00%	2257	168218	1.34%	-2.141831	-2.302141
Dec-04	1	326	0.31%	5.53%	2651	171424	1.55%	-1.812306	-2.101804
Jan-05	1	314	0.32%	5.63%	2419	175633	1.38%	-1.608425	-1.977853
Feb-05	0	305	0.00%	0.00%	2015	179164	1.12%	-1.86101	-2.131414
Mar-05	4	298	1.34%	11.51%	3901	181791	2.15%	-0.956522	-1.581524
Apr-05	2	293	0.68%	8.23%	4956	182607	2.71%	-2.138237	-2.299956
May-05	0	289	0.00%		5148	185112	2.78%	-2.873007	-2.746664

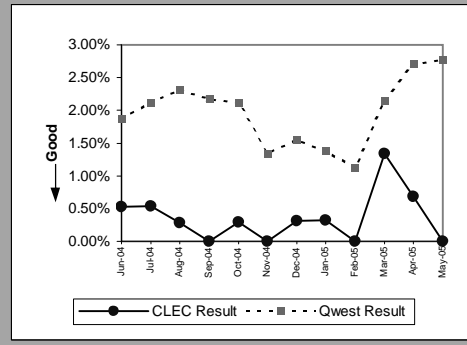

Unbundled Loop - DS3 Capable(Parity)									
Date	Numerator	Denominator	CLEC Result	Standard Dev	Qwest Num	Qwest Denom	Qwest Result	Mod Z Scr	Parity Scr
Jun-04									
Jul-04									
Aug-04									
Sep-04									
Oct-04									
Nov-04									
Dec-04									
Jan-05									
Feb-05									
Mar-05									
Apr-05									
May-05	1	8	12.50%	33.07%	5	1060	0.47%	4.946651	0.243434

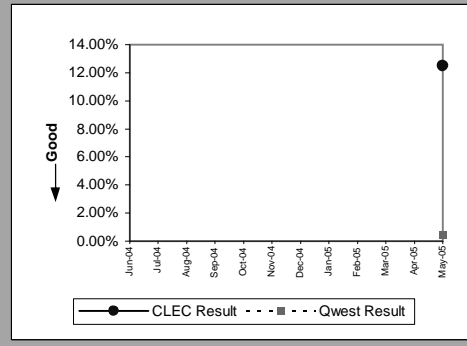

Dark Fiber - Loop(Parity)									
Date	Numerator	Denominator	CLEC Result	Standard Dev	Qwest Num	Qwest Denom	Qwest Result	Mod Z Scr	Parity Scr
Jun-04	0	23	0.00%	0.00%					
Jul-04	0	25	0.00%	0.00%					
Aug-04	0	27	0.00%	0.00%					
Sep-04	0	28	0.00%	0.00%					
Oct-04	0	28	0.00%	0.00%					
Nov-04	0	33	0.00%	0.00%					
Dec-04	0	32	0.00%	0.00%					
Jan-05	1	32	3.13%	17.40%					
Feb-05	0	32	0.00%	0.00%					
Mar-05	0	32	0.00%	0.00%					
Apr-05	0	32	0.00%	0.00%					
May-05	1	32	3.13%	17.40%					

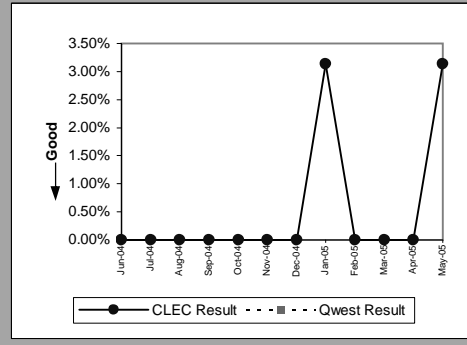

MR-8 - Trouble Rate (Percent)

E911 (Party)									
Date	Numerator	Denominator	CLEC Result	Standard Dev	Qwest Num	Qwest Denom	Qwest Result	Mod Z Scr	Parity Scr
Jun-04	0	622	0.00%	0.00%	1	1990	0.05%	-0.48811	-1.29675
Jul-04	0	608	0.00%	0.00%	0	1986	0.00%		
Aug-04	0	614	0.00%	0.00%	1	1993	0.05%	-0.485426	-1.295118
Sep-04	1	620	0.16%	4.01%	1	1998	0.05%	1.081875	-0.342266
Oct-04	0	630	0.00%	0.00%	0	2026	0.00%		
Nov-04	0	634	0.00%	0.00%	4	2031	0.20%	-0.976459	-1.593645
Dec-04	1	634	0.16%	3.97%	0	2031	0.00%		
Jan-05	0	634	0.00%	0.00%	0	1968	0.00%		
Feb-05	0	634	0.00%	0.00%	0	1966	0.00%		
Mar-05	0	632	0.00%	0.00%	1	1978	0.05%	-0.492207	-1.299241
Apr-05	0	632	0.00%	0.00%	1	2608	0.04%	-0.441743	-1.26856
May-05	2	638	0.31%	5.59%	0	2750	0.00%		

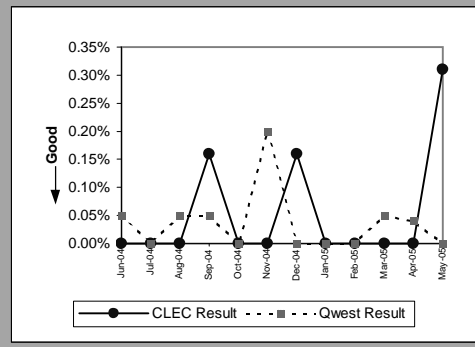

MR-8 - Trouble Rate (Percent)

Enhanced Extended Loops - DS0 Capable(Diagnostic)					
Date	Numerator	Denominator	CLEC Result	Standard Dev	
Jun-04	1	7	14.29%	34.99%	
Jul-04	1	8	12.50%	33.07%	
Aug-04	0	11	0.00%	0.00%	
Sep-04	0	11	0.00%	0.00%	
Oct-04	2	19	10.53%	30.69%	
Nov-04	0	19	0.00%	0.00%	
Dec-04	0	19	0.00%	0.00%	
Jan-05	0	19	0.00%	0.00%	
Feb-05	0	19	0.00%	0.00%	
Mar-05	0	24	0.00%	0.00%	
Apr-05	0	24	0.00%	0.00%	
May-05	0	24	0.00%	0.00%	

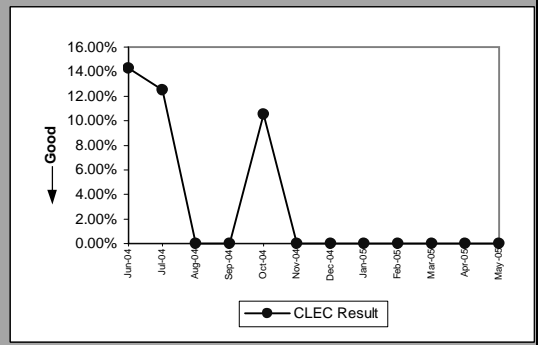

Enhanced Extended Loops - DS3 Capable(Parity)					
Date	Numerator	Denominator	CLEC Result	Standard Dev	
Jun-04	0	35	0.00%	0.00%	
Jul-04	0	37	0.00%	0.00%	
Aug-04	0	39	0.00%	0.00%	
Sep-04	1	42	2.38%	15.25%	
Oct-04	0	44	0.00%	0.00%	
Nov-04	0	46	0.00%	0.00%	
Dec-04	1	48	2.08%	14.28%	
Jan-05	0	48	0.00%	0.00%	
Feb-05	1	50	2.00%	14.00%	
Mar-05	0	50	0.00%	0.00%	
Apr-05	0	52	0.00%	0.00%	
May-05	0	52	0.00%	0.00%	

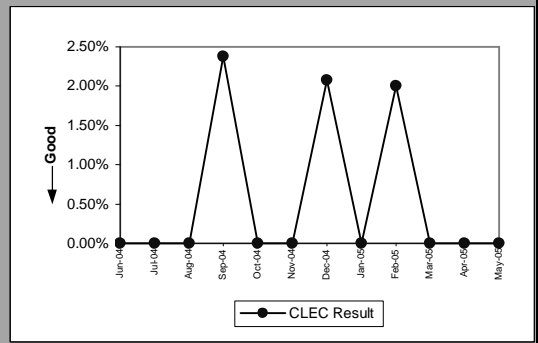

MR-8 - Trouble Rate (Percent)

Enhanced Extended Loops - DS1 Capable(Parity)									
Date	CLEC Num	CLEC Denom	CLEC Result	CLEC Std Dev	Qwest Num	Qwest Denom	Qwest Result	Mod Z Scr	Parity Scr
Jun-04	59	1494	3.95%	19.48%	352	16037	2.19%	4.426124	1.690892
Jul-04	48	1535	3.13%	17.40%	299	15982	1.87%	3.46955	1.109336
Aug-04	61	1579	3.86%	19.27%	347	15941	2.18%	4.380479	1.663142
Sep-04	44	1660	2.65%	16.06%	318	15888	2.00%	1.796769	0.092358
Oct-04	61	1786	3.42%	18.16%	296	15921	1.86%	4.616936	1.806898
Nov-04	54	1853	2.91%	16.82%	283	15863	1.78%	3.477753	1.114324
Dec-04	51	1937	2.63%	16.01%	265	15877	1.67%	3.126057	0.900508
Jan-05	61	2018	3.02%	17.12%	279	15866	1.76%	4.070073	1.474429
Feb-05	55	2116	2.60%	15.91%	231	15917	1.45%	4.148416	1.522058
Mar-05	62	2184	2.84%	16.61%	264	15838	1.67%	4.010353	1.438122
Apr-05	52	2265	2.30%	14.98%	232	15589	1.49%	2.966063	0.803238
May-05	78	2365	3.30%	17.86%	265	14745	1.80%	5.100302	2.100763

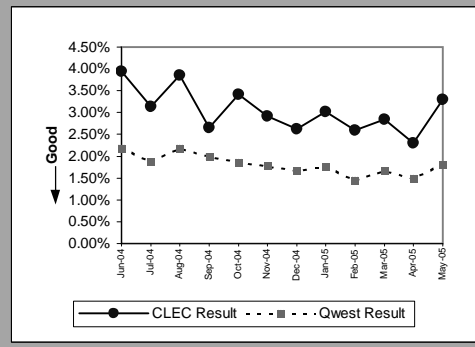

MR-9A - Repair Appointments Met (Percent) - Dispatches within MSAs

Residence(Parity)									
Date	CLEC Num	CLEC Denom	CLEC Result	CLEC Std Dev	Qwest Num	Qwest Denom	Qwest Result	Mod Z Scr	Parity Scr
Jun-04	38	38	100.00%	0.00%	11254	11832	95.11%	-1.394781	-1.847967
Jul-04	36	38	94.74%	22.33%	10254	10826	94.72%	-0.005617	-1.003415
Aug-04	43	45	95.56%	20.61%	12819	13893	92.27%	-0.824038	-1.50098
Sep-04	40	40	100.00%	0.00%	10607	11326	93.65%	-1.643738	-1.999322
Oct-04	56	59	94.92%	21.97%	10364	10985	94.35%	-0.188548	-1.114629
Nov-04	46	47	97.87%	14.43%	9611	10167	94.53%	-1.005071	-1.61104
Dec-04	45	46	97.83%	14.58%	10496	11330	92.64%	-1.344487	-1.81739
Jan-05	48	50	96.00%	19.60%	10798	11686	92.40%	-0.958314	-1.582613
Feb-05	35	36	97.22%	16.43%	7751	8161	94.98%	-0.615602	-1.37426
Mar-05	58	58	100.00%	0.00%	9947	10416	95.50%	-1.649106	-2.002585
Apr-05	43	44	97.73%	14.90%	8725	9246	94.37%	-0.964859	-1.586593
May-05	44	44	100.00%	0.00%	9799	10702	91.56%	-2.009502	-2.22169

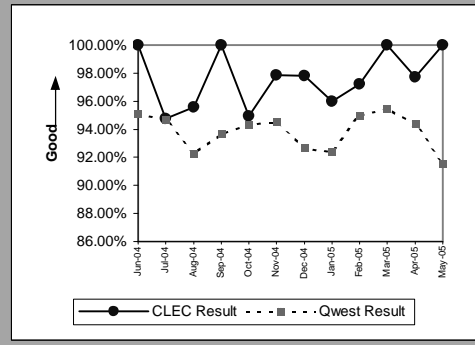

Business(Parity)									
Date	CLEC Num	CLEC Denom	CLEC Result	CLEC Std Dev	Qwest Num	Qwest Denom	Qwest Result	Mod Z Scr	Parity Scr
Jun-04	16	18	88.89%	31.43%	1241	1355	91.59%	0.409624	-0.724745
Jul-04	8	9	88.89%	31.43%	1063	1173	90.62%	0.177708	-0.851789
Aug-04	11	11	100.00%	0.00%	1254	1412	88.81%	-1.172711	-1.712958
Sep-04	4	4	100.00%	0.00%	1166	1267	92.03%	-0.587702	-1.357297
Oct-04	11	12	91.67%	27.64%	1175	1294	90.80%	-0.102972	-1.062602
Nov-04	10	12	83.33%	37.27%	1047	1146	91.36%	0.984749	-0.440017
Dec-04	17	21	80.95%	39.27%	1118	1267	88.24%	1.028216	-0.396001
Jan-05	6	6	100.00%	0.00%	1219	1375	88.65%	-0.874361	-1.531574
Feb-05	8	10	80.00%	40.00%	915	988	92.61%	1.516908	-0.214408
Mar-05	7	11	63.64%	48.10%	1135	1233	92.05%	3.468772	0.593087
Apr-05	5	6	83.33%	37.27%	1115	1211	92.07%	0.790409	-0.563154
May-05	7	8	87.50%	0.00%	1177	1317	89.37%	0.171062	-0.856161

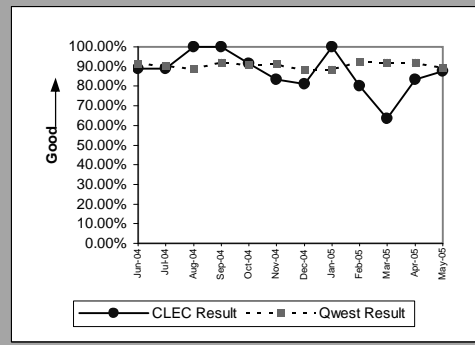

Centrex(Parity)									
Date	CLEC Num	CLEC Denom	CLEC Result	CLEC Std Dev	Qwest Num	Qwest Denom	Qwest Result	Mod Z Scr	Parity Scr
Jun-04	1	1	100.00%	0.00%	63	81	77.78%	-0.531253	-1.322979
Jul-04									
Aug-04	1	1	100.00%	0.00%	49	70	70.00%	-0.650027	-1.395188
Sep-04	1	1	100.00%	0.00%	50	75	66.67%	-0.702439	-1.427053
Oct-04									
Nov-04									
Dec-04									
Jan-05									
Feb-05									
Mar-05	2	2	100.00%	0.00%	45	55	81.82%	-0.654866	-1.39813
Apr-05									
May-05	0	1	0.00%	0.00%	44	61	72.13%	1.595772	-0.344905

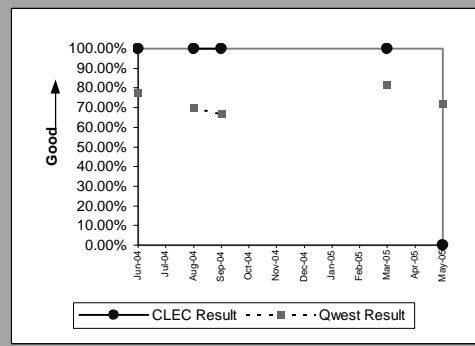

Centrex 21(Parity)									
Date	CLEC Num	CLEC Denom	CLEC Result	CLEC Std Dev	Qwest Num	Qwest Denom	Qwest Result	Mod Z Scr	Parity Scr
Jun-04									
Jul-04									
Aug-04									
Sep-04	2	2	100.00%	0.00%	98	114	85.96%	-0.566481	-1.344396
Oct-04									
Nov-04	1	1	100.00%	0.00%	125	140	89.29%	-0.34518	-1.209854
Dec-04	3	3	100.00%	0.00%	83	96	86.46%	-0.675012	-1.410378
Jan-05	1	2	50.00%	50.00%	109	125	87.20%	1.56224	-0.318647
Feb-05	4	4	100.00%	0.00%	100	105	95.24%	-0.438931	-1.266851
Mar-05	3	4	75.00%	43.30%	108	118	91.53%	1.167115	-0.440929
Apr-05	2	2	100.00%	0.00%	106	121	87.60%	-0.527652	-1.32079
May-05	2	3	66.67%	0.00%	88	109	80.73%	0.609467	-0.677404

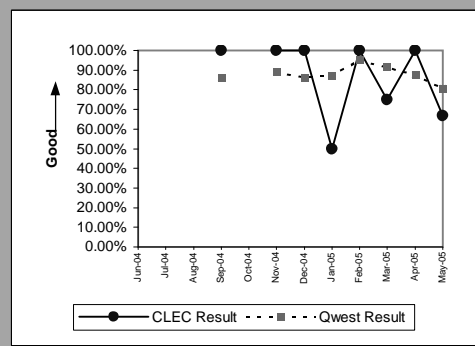

MR-9A - Repair Appointments Met (Percent) - Dispatches within MSAs

UNE - P (POTS)(Parity)									
Date	CLEC Num	CLEC Denom	CLEC Result	CLEC Std Dev	Qwest Num	Qwest Denom	Qwest Result	Mod Z Scr	Parity Scr
Jun-04	603	756	79.76%	40.18%	12495	13187	94.75%	17.976156	9.928727
Jul-04	588	733	80.22%	39.84%	11317	11999	94.32%	16.003619	8.729509
Aug-04	411	548	75.00%	43.30%	14073	15305	91.95%	14.330599	7.712386
Sep-04	415	520	79.81%	40.14%	11773	12593	93.49%	12.390932	6.533152
Oct-04	428	520	82.31%	38.16%	11539	12279	93.97%	10.948917	5.656469
Nov-04	377	478	78.87%	40.82%	10658	11313	94.21%	14.065966	3.828055
Dec-04	420	538	78.07%	41.38%	11614	12597	92.20%	11.965758	6.274665
Jan-05	38	44	86.36%	34.32%	12017	13061	92.01%	1.377977	-0.208264
Feb-05	24	27	88.89%	31.43%	8666	9149	94.72%	1.353128	-0.251075
Mar-05	18	23	78.26%	41.25%	11082	11649	95.13%	3.756506	0.715274
Apr-05	9	14	64.29%	47.92%	9840	10457	94.10%	4.731074	1.013171
May-05	9	14	64.29%	0.00%	10976	12019	91.32%	3.591398	0.688712

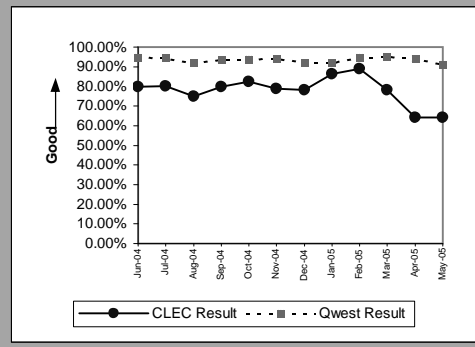

MR-9B - Repair Appointments Met (Percent) - Dispatches outside MSAs

Residence(Parity)									
Date	CLEC Num	CLEC Denom	CLEC Result	CLEC Std Dev	Qwest Num	Qwest Denom	Qwest Result	Mod Z Scr	Parity Scr
Jun-04	5	5	100.00%	0.00%	2686	2837	94.68%	-0.52971	-1.322041
Jul-04	4	4	100.00%	0.00%	2459	2626	93.64%	-0.520809	-1.316629
Aug-04	6	6	100.00%	0.00%	3075	3369	91.27%	-0.756729	-1.460059
Sep-04	4	4	100.00%	0.00%	2498	2616	95.49%	-0.434353	-1.264068
Oct-04	6	6	100.00%	0.00%	2599	2721	95.52%	-0.53012	-1.32229
Nov-04	7	8	87.50%	33.07%	2377	2480	95.85%	1.181361	-0.408356
Dec-04	10	10	100.00%	0.00%	2561	2684	95.42%	-0.691736	-1.420545
Jan-05	10	11	90.91%	28.75%	2558	2687	95.20%	0.664187	-0.607923
Feb-05	11	11	100.00%	0.00%	1817	1911	95.08%	-0.752205	-1.457308
Mar-05	8	8	100.00%	0.00%	2589	2690	96.25%	-0.557821	-1.339131
Apr-05	11	11	100.00%	0.00%	2239	2325	96.30%	-0.648476	-1.394245
May-05	6	6	100.00%	0.00%	2638	2793	94.45%	-0.593114	-1.360588

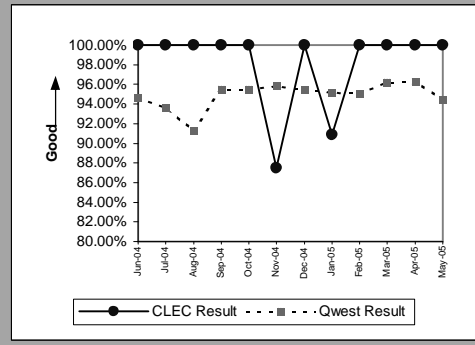

Business(Parity)									
Date	CLEC Num	CLEC Denom	CLEC Result	CLEC Std Dev	Qwest Num	Qwest Denom	Qwest Result	Mod Z Scr	Parity Scr
Jun-04	1	1	100.00%	0.00%	284	321	88.47%	-0.360385	-1.219098
Jul-04	3	3	100.00%	0.00%	234	259	90.35%	-0.562888	-1.342212
Aug-04	1	1	100.00%	0.00%	310	360	86.11%	-0.401053	-1.243823
Sep-04	2	2	100.00%	0.00%	269	294	91.50%	-0.429672	-1.261222
Oct-04									
Nov-04	4	4	100.00%	0.00%	265	288	92.01%	-0.585162	-1.355753
Dec-04	1	1	100.00%	0.00%	212	236	89.83%	-0.335753	-1.204123
Jan-05	5	5	100.00%	0.00%	246	285	86.32%	-0.882619	-1.536594
Feb-05	1	1	100.00%	0.00%	191	212	90.09%	-0.330804	-1.201115
Mar-05	1	1	100.00%	0.00%	229	250	91.60%	-0.302221	-1.183737
Apr-05	1	1	100.00%	0.00%	203	223	91.03%	-0.313181	-1.190401
May-05	2	2	100.00%	0.00%	274	309	88.67%	-0.503817	-1.306299

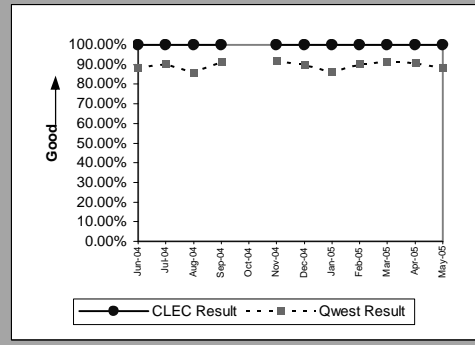

Centrex 21(Parity)									
Date	CLEC Num	CLEC Denom	CLEC Result	CLEC Std Dev	Qwest Num	Qwest Denom	Qwest Result	Mod Z Scr	Parity Scr
Jun-04									
Jul-04									
Aug-04									
Sep-04									
Oct-04									
Nov-04									
Dec-04									
Jan-05									
Feb-05									
Mar-05	1	1	100.00%	0.00%	22	24	91.67%	-0.29542	-1.179602
Apr-05									
May-05									

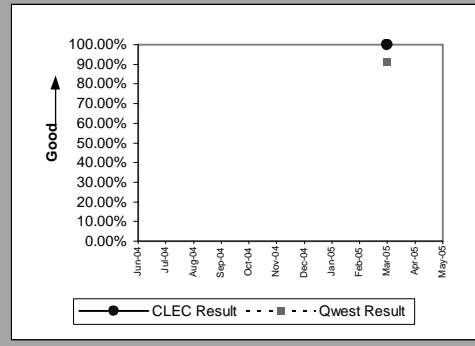

PBX(Parity)									
Date	CLEC Num	CLEC Denom	CLEC Result	CLEC Std Dev	Qwest Num	Qwest Denom	Qwest Result	Mod Z Scr	Parity Scr
Jun-04									
Jul-04									
Aug-04									
Sep-04									
Oct-04									
Nov-04									
Dec-04	1	1	100.00%	0.00%	1	1	100.00%		
Jan-05									
Feb-05	1	1	100.00%	0.00%	3	4	75.00%	-0.516398	-1.313948
Mar-05									
Apr-05									
May-05	1	1	100.00%	0.00%	4	4	100.00%		

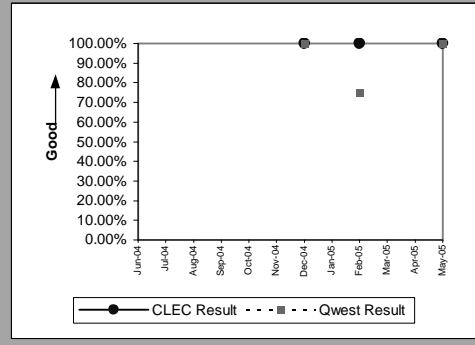

MR-9B - Repair Appointments Met (Percent) - Dispatches outside MSAs

UNE - P (POTS)(Parity)									
Date	CLEC Num	CLEC Denom	CLEC Result	CLEC Std Dev	Qwest Num	Qwest Denom	Qwest Result	Mod Z Scr	Parity Scr
Jun-04	127	166	76.51%	42.40%	2970	3158	94.05%	9.309685	3.281315
Jul-04	121	181	66.85%	47.07%	2693	2885	93.34%	13.872401	3.828055
Aug-04	102	165	61.82%	48.58%	3385	3729	90.78%	12.578387	3.828055
Sep-04	78	119	65.55%	47.52%	2767	2910	95.09%	14.611564	3.828055
Oct-04	96	123	78.05%	41.39%	2834	2995	94.62%	7.988513	2.655851
Nov-04	73	111	65.77%	47.45%	2642	2768	95.45%	14.710734	3.828055
Dec-04	81	105	77.14%	41.99%	2773	2920	94.97%	8.206367	2.664463
Jan-05	10	15	66.67%	47.14%	2804	2972	94.35%	4.630551	0.986653
Feb-05	6	9	66.67%	47.14%	2008	2123	94.58%	3.692176	0.553891
Mar-05	3	5	60.00%	48.99%	2818	2940	95.85%	4.016116	0.468926
Apr-05	5	7	71.43%	45.18%	2442	2548	95.84%	3.230114	0.300786
May-05	3	4	75.00%	0.00%	2912	3102	93.87%	1.573275	-0.291352

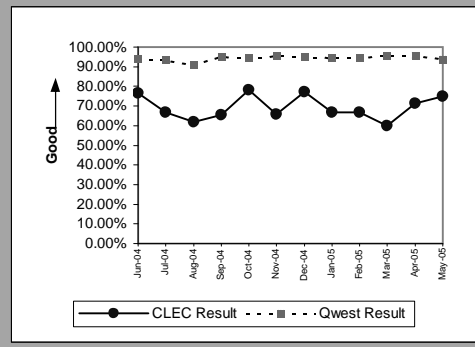

MR-9C - Repair Appointments Met (Percent) - No dispatches

Residence(Parity)									
Date	CLEC Num	CLEC Denom	CLEC Result	CLEC Std Dev	Qwest Num	Qwest Denom	Qwest Result	Mod Z Scr	Parity Scr
Jun-04	9	9	100.00%	0.00%	3294	3319	99.25%	-0.261001	-1.158677
Jul-04	5	5	100.00%	0.00%	3070	3100	99.03%	-0.220865	-1.134276
Aug-04	10	10	100.00%	0.00%	3480	3517	98.95%	-0.325608	-1.197955
Sep-04	10	10	100.00%	0.00%	3581	3611	99.17%	-0.28904	-1.175724
Oct-04	6	6	100.00%	0.00%	3061	3090	99.06%	-0.238189	-1.144809
Nov-04	10	10	100.00%	0.00%	2668	2686	99.33%	-0.259261	-1.157619
Dec-04	5	5	100.00%	0.00%	2465	2478	99.48%	-0.162222	-1.098624
Jan-05	5	5	100.00%	0.00%	2171	2185	99.36%	-0.179359	-1.109042
Feb-05	4	4	100.00%	0.00%	1984	2002	99.10%	-0.19031	-1.1157
Mar-05	11	11	100.00%	0.00%	2456	2467	99.55%	-0.221469	-1.134643
Apr-05	5	5	100.00%	0.00%	2118	2121	99.86%	-0.084057	-1.051103
May-05	10	10	100.00%	0.00%	2223	2241	99.20%	-0.283922	-1.172613

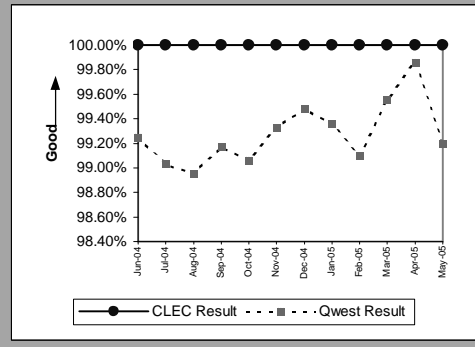

Business(Parity)									
Date	CLEC Num	CLEC Denom	CLEC Result	CLEC Std Dev	Qwest Num	Qwest Denom	Qwest Result	Mod Z Scr	Parity Scr
Jun-04	5	5	100.00%	0.00%	594	599	99.17%	-0.204302	-1.124207
Jul-04	6	6	100.00%	0.00%	526	534	98.50%	-0.300401	-1.182631
Aug-04	6	6	100.00%	0.00%	625	633	98.74%	-0.275824	-1.167689
Sep-04	1	1	100.00%	0.00%	593	599	99.00%	-0.100505	-1.061102
Oct-04	2	2	100.00%	0.00%	531	535	99.25%	-0.122514	-1.074484
Nov-04	4	4	100.00%	0.00%	469	474	98.95%	-0.205638	-1.125019
Dec-04	5	5	100.00%	0.00%	472	477	98.95%	-0.228947	-1.13919
Jan-05	5	5	100.00%	0.00%	459	461	99.57%	-0.146808	-1.089253
Feb-05	3	3	100.00%	0.00%	377	383	98.43%	-0.217656	-1.132326
Mar-05	7	7	100.00%	0.00%	455	460	98.91%	-0.275264	-1.167348
Apr-05	1	1	100.00%	0.00%	418	421	99.29%	-0.084617	-1.051443
May-05	2	2	100.00%	0.00%	422	428	98.60%	-0.168237	-1.102281

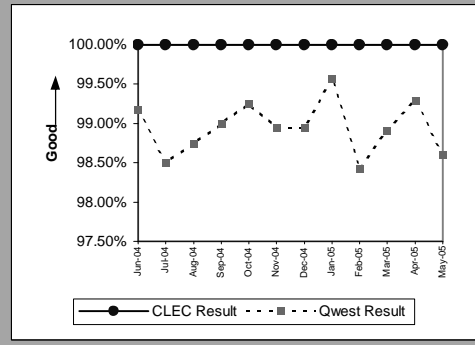

Centrex(Parity)									
Date	CLEC Num	CLEC Denom	CLEC Result	CLEC Std Dev	Qwest Num	Qwest Denom	Qwest Result	Mod Z Scr	Parity Scr
Jun-04									
Jul-04									
Aug-04	1	1	100.00%	0.00%	45	47	95.74%	-0.208611	-1.126826
Sep-04	1	1	100.00%	0.00%	27	28	96.43%	-0.189103	-1.114966
Oct-04									
Nov-04									
Dec-04									
Jan-05									
Feb-05									
Mar-05									
Apr-05									
May-05									

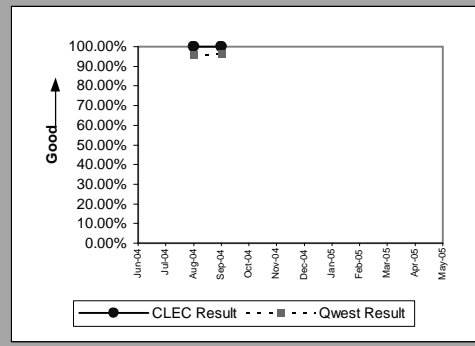

Centrex 21(Parity)									
Date	CLEC Num	CLEC Denom	CLEC Result	CLEC Std Dev	Qwest Num	Qwest Denom	Qwest Result	Mod Z Scr	Parity Scr
Jun-04									
Jul-04									
Aug-04									
Sep-04	1	1	100.00%	0.00%	61	62	98.39%	-0.127017	-1.077221
Oct-04	3	3	100.00%	0.00%	54	54	100.00%		
Nov-04	1	1	100.00%	0.00%	59	59	100.00%		
Dec-04									
Jan-05	1	1	100.00%	0.00%	50	51	98.04%	-0.140055	-1.085147
Feb-05									
Mar-05									
Apr-05									
May-05									

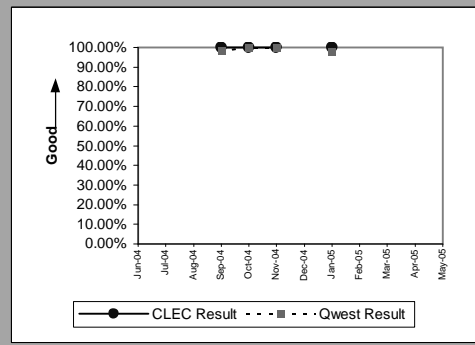

MR-9C - Repair Appointments Met (Percent) - No dispatches

UNE - P (POTS)(Parity)									
Date	CLEC Num	CLEC Denom	CLEC Result	CLEC Std Dev	Qwest Num	Qwest Denom	Qwest Result	Mod Z Scr	Parity Scr
Jun-04	235	240	97.92%	14.28%	3888	3918	99.23%	2.27317	0.150041
Jul-04	233	237	98.31%	12.88%	3596	3634	98.95%	0.941521	-0.443099
Aug-04	216	224	96.43%	18.56%	4105	4150	98.92%	3.500948	0.673706
Sep-04	177	181	97.79%	14.70%	4174	4210	99.14%	1.938387	0.006565
Oct-04	154	158	97.47%	15.71%	3592	3625	99.09%	2.100443	0.069262
Nov-04	122	125	97.60%	15.30%	3137	3160	99.27%	2.157111	0.055188
Dec-04	125	127	98.43%	12.45%	2937	2955	99.39%	1.369495	-0.27971
Jan-05	18	18	100.00%	0.00%	2630	2646	99.40%	-0.329797	-1.200502
Feb-05	7	7	100.00%	0.00%	2361	2385	98.99%	-0.266361	-1.161936
Mar-05	4	4	100.00%	0.00%	2911	2927	99.45%	-0.148174	-1.090083
Apr-05	5	5	100.00%	0.00%	2536	2542	99.76%	-0.108657	-1.066059
May-05	3	3	100.00%	0.00%	2645	2669	99.10%	-0.164896	-1.100249

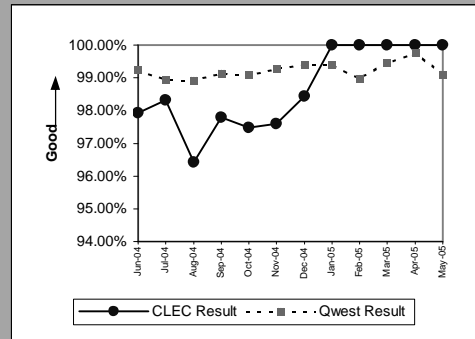

MR-10 - Customer-Related Trouble Reports (Percent)

Residence(Parity)									
Date	CLEC Num	CLEC Denom	CLEC Result	CLEC Std Dev	Qwest Num	Qwest Denom	Qwest Result	Mod Z Scr	Parity Scr
Jun-04	38	90	42.22%	49.39%	10056	28044	35.86%	1.25693	-0.241245
Jul-04	49	96	51.04%	49.99%	9540	26092	36.56%	2.940199	0.752499
Aug-04	52	113	46.02%	49.84%	11333	32112	35.29%	2.381664	0.423596
Sep-04	49	103	47.57%	49.94%	9945	27498	36.17%	2.404828	0.437878
Oct-04	39	110	35.45%	47.84%	10115	26911	37.59%	-0.460793	-1.280142
Nov-04	43	108	39.81%	48.95%	9855	25188	39.13%	0.146413	-0.90734
Dec-04	50	111	45.05%	49.75%	10423	26915	38.73%	1.363976	-0.175746
Jan-05	64	130	49.23%	49.99%	11191	27749	40.33%	2.064065	0.244211
Feb-05	40	91	43.96%	49.63%	7614	19688	38.67%	1.0324	-0.374407
Mar-05	54	131	41.22%	49.22%	8548	24121	35.44%	1.380123	-0.166722
Apr-05	41	101	40.59%	49.11%	8067	21759	37.07%	0.730661	-0.554735
May-05	60	120	50.00%	100.00%	9075	24811	36.58%	3.045663	0.817714

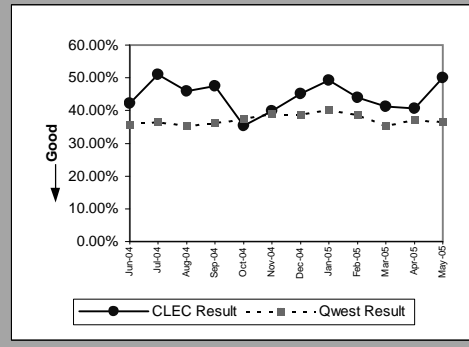

Business(Parity)									
Date	CLEC Num	CLEC Denom	CLEC Result	CLEC Std Dev	Qwest Num	Qwest Denom	Qwest Result	Mod Z Scr	Parity Scr
Jun-04	12	36	33.33%	47.14%	1436	3711	38.70%	-0.657416	-1.39968
Jul-04	13	31	41.94%	49.35%	1390	3356	41.42%	0.058184	-0.96049
Aug-04	9	27	33.33%	47.14%	1442	3847	37.48%	-0.443953	-1.269904
Sep-04	14	21	66.67%	47.14%	1350	3510	38.46%	2.64884	0.563803
Oct-04	9	23	39.13%	48.80%	1302	3405	38.24%	0.087786	-0.939738
Nov-04	10	30	33.33%	47.14%	1293	3201	40.39%	-0.784431	-1.4769
Dec-04	13	40	32.50%	46.84%	1248	3228	38.66%	-0.795336	-1.48353
Jan-05	8	24	33.33%	47.14%	1335	3456	38.63%	-0.530937	-1.322787
Feb-05	10	24	41.67%	49.30%	1084	2667	40.64%	0.101455	-0.933779
Mar-05	9	28	32.14%	46.70%	1203	3146	38.24%	-0.660849	-1.401767
Apr-05	7	15	46.67%	49.89%	1188	3043	39.04%	0.603963	-0.637265
May-05	2	14	14.29%	0.00%	1322	3376	39.16%	-1.902747	-2.156788

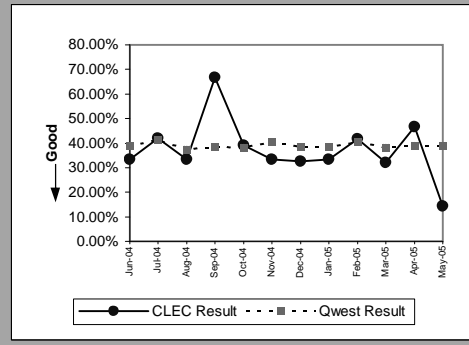

Centrex(Parity)									
Date	CLEC Num	CLEC Denom	CLEC Result	CLEC Std Dev	Qwest Num	Qwest Denom	Qwest Result	Mod Z Scr	Parity Scr
Jun-04	0	1	0.00%	0.00%	53	194	27.32%	-0.611522	-1.371779
Jul-04	1	1	100.00%	0.00%	72	201	35.82%	1.335214	-0.440573
Aug-04	0	2	0.00%	0.00%	75	214	35.05%	-1.033995	-1.628624
Sep-04	1	3	33.33%	47.14%	51	178	28.65%	0.177854	-0.895225
Oct-04									
Nov-04									
Dec-04									
Jan-05									
Feb-05									
Mar-05	0	2	0.00%	0.00%	51	155	32.90%	-0.98401	-1.598236
Apr-05	1	1	100.00%	0.00%	54	158	34.18%	1.383406	-0.421325
May-05	0	1	0.00%	0.00%	43	149	28.86%	-0.634788	-1.385924

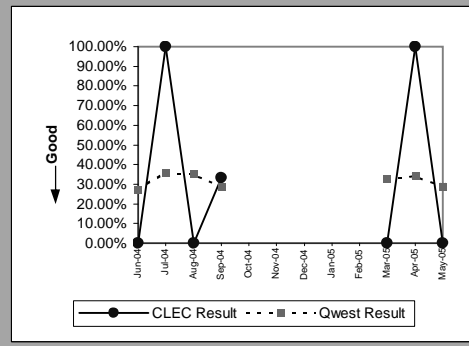

Centrex 21(Parity)									
Date	CLEC Num	CLEC Denom	CLEC Result	CLEC Std Dev	Qwest Num	Qwest Denom	Qwest Result	Mod Z Scr	Parity Scr
Jun-04									
Jul-04									
Aug-04	1	1	100.00%	0.00%	131	329	39.82%	1.227546	-0.485729
Sep-04	0	3	0.00%	0.00%	101	291	34.71%	-1.256369	-1.763818
Oct-04	0	3	0.00%	0.00%	110	303	36.30%	-1.301185	-1.791064
Nov-04	1	3	33.33%	47.14%	112	322	34.78%	-0.052461	-1.031894
Dec-04	3	6	50.00%	50.00%	93	240	38.75%	0.558698	-0.679419
Jan-05	5	8	62.50%	48.41%	83	278	29.86%	1.989183	0.114885
Feb-05	2	6	33.33%	47.14%	76	227	33.48%	-0.007523	-1.004574
Mar-05	4	9	44.44%	49.69%	106	289	36.68%	0.476094	-0.717273
Apr-05	0	2	0.00%	0.00%	86	262	32.82%	-0.984819	-1.598728
May-05	1	4	25.00%	0.00%	96	251	38.25%	-0.540863	-1.328821

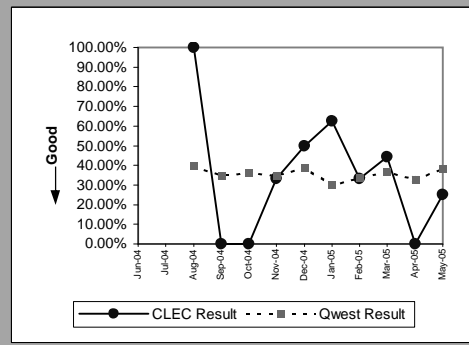

MR-10 - Customer-Related Trouble Reports (Percent)

PBX(Parity)									
Date	CLEC Num	CLEC Denom	CLEC Result	CLEC Std Dev	Qwest Num	Qwest Denom	Qwest Result	Mod Z Scr	Parity Scr
Jun-04	2	3	66.67%	47.14%	49	148	33.11%	1.222791	-0.356856
Jul-04	6	6	100.00%	0.00%	41	119	34.45%	3.296473	0.92616
Aug-04									
Sep-04	1	1	100.00%	0.00%	49	114	42.98%	1.146733	-0.522223
Oct-04	1	4	25.00%	43.30%	32	88	36.36%	-0.462071	-1.280919
Nov-04	1	1	100.00%	0.00%	43	123	34.96%	1.358478	-0.431444
Dec-04	0	1	0.00%	0.00%	37	93	39.78%	-0.808508	-1.491538
Jan-05	2	3	66.67%	47.14%	33	101	32.67%	1.237112	-0.35024
Feb-05	0	1	0.00%	0.00%	32	89	35.96%	-0.745094	-1.452985
Mar-05	0	1	0.00%	0.00%	42	97	43.30%	-0.869393	-1.528553
Apr-05	2	2	100.00%	0.00%	35	87	40.23%	1.704305	-0.132674
May-05	1	4	25.00%	0.00%	37	84	44.05%	-0.749719	-1.455797

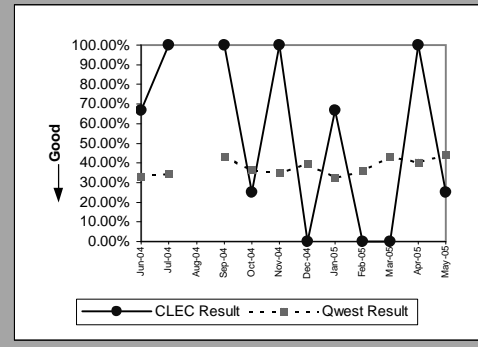

Qwest DSL(Parity)									
Date	CLEC Num	CLEC Denom	CLEC Result	CLEC Std Dev	Qwest Num	Qwest Denom	Qwest Result	Mod Z Scr	Parity Scr
Jun-04	13	18	72.22%	44.79%	12042	14904	80.80%	-0.923041	-1.561169
Jul-04	5	9	55.56%	49.69%	11701	15001	78.00%	-1.6251	-1.98799
Aug-04	7	8	87.50%	33.07%	12637	16305	77.50%	0.676949	-0.646678
Sep-04	3	3	100.00%	0.00%	11638	15137	76.88%	0.949621	-0.543354
Oct-04	13	19	68.42%	46.48%	13383	16876	79.30%	-1.170015	-1.711318
Nov-04	10	18	55.56%	49.69%	11967	14224	84.13%	-3.316195	-3.016103
Dec-04	3	7	42.86%	49.49%	13312	15964	83.39%	-2.880507	-2.751224
Jan-05	11	22	50.00%	50.00%	14150	16572	85.38%	-4.695177	-3.854465
Feb-05	9	14	64.29%	47.92%	14067	16082	87.47%	-2.619264	-2.592399
Mar-05	15	25	60.00%	48.99%	14341	18242	78.62%	-2.268491	-2.379144
Apr-05	19	28	67.86%	46.70%	12835	17789	72.15%	-0.506517	-1.30794
May-05	23	35	65.71%	0.00%	13093	18242	71.77%	-0.795713	-1.483759

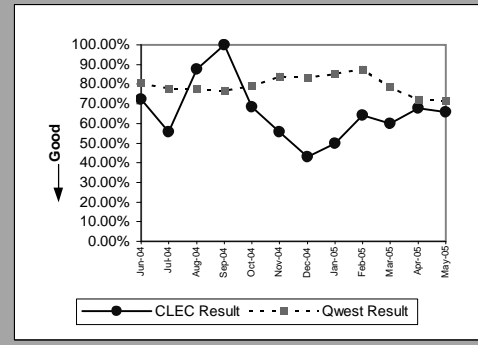

ISDN Primary(Parity)									
Date	CLEC Num	CLEC Denom	CLEC Result	CLEC Std Dev	Qwest Num	Qwest Denom	Qwest Result	Mod Z Scr	Parity Scr
Jun-04									
Jul-04	0	1	0.00%	0.00%	22	49	44.90%	-0.893599	-1.543269
Aug-04	2	2	100.00%	0.00%	38	65	58.46%	1.174152	-0.410414
Sep-04									
Oct-04									
Nov-04									
Dec-04									
Jan-05									
Feb-05									
Mar-05									
Apr-05	0	2	0.00%	0.00%	42	74	56.76%	-1.598725	-1.971956
May-05									

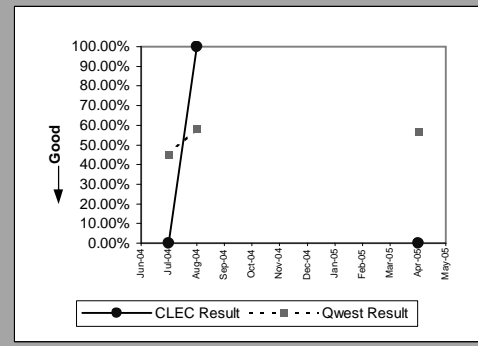

DSO(Parity)									
Date	CLEC Num	CLEC Denom	CLEC Result	CLEC Std Dev	Qwest Num	Qwest Denom	Qwest Result	Mod Z Scr	Parity Scr
Jun-04	0	1	0.00%	0.00%	209	564	37.06%	-0.76661	-1.466066
Jul-04	0	3	0.00%	0.00%	190	542	35.06%	-1.269017	-1.771508
Aug-04	1	6	16.67%	37.27%	220	540	40.74%	-1.19353	-1.725614
Sep-04	1	3	33.33%	47.14%	192	511	37.57%	-0.151194	-1.09192
Oct-04									
Nov-04	2	2	100.00%	0.00%	175	410	42.68%	1.634832	-0.176382
Dec-04	0	3	0.00%	0.00%	180	439	41.00%	-1.439024	-1.874865
Jan-05									
Feb-05	1	1	100.00%	0.00%	181	369	49.05%	1.017775	-0.581937
Mar-05	1	1	100.00%	0.00%	193	484	39.88%	1.226647	-0.486185
Apr-05									
May-05	0	1	0.00%	0.00%	188	557	33.75%	-0.713142	-1.43356

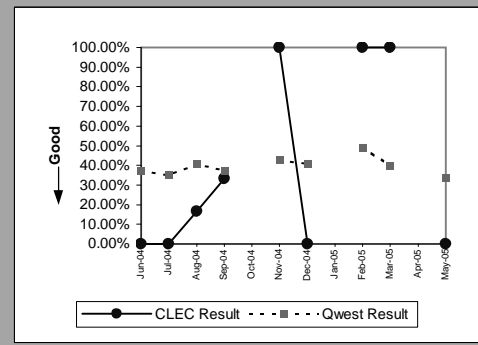

MR-10 - Customer-Related Trouble Reports (Percent)

DS1(Parity)									
Date	CLEC Num	CLEC Denom	CLEC Result	CLEC Std Dev	Qwest Num	Qwest Denom	Qwest Result	Mod Z Scr	Parity Scr
Jun-04	0	2	0.00%	0.00%	92	444	20.72%	-0.721376	-1.438565
Jul-04	0	1	0.00%	0.00%	83	382	21.73%	-0.526182	-1.319896
Aug-04	0	2	0.00%	0.00%	110	457	24.07%	-0.794508	-1.483027
Sep-04	1	1	100.00%	0.00%	69	387	17.83%	2.144019	-0.178016
Oct-04	0	1	0.00%	0.00%	71	367	19.35%	-0.489094	-1.297348
Nov-04									
Dec-04	1	2	50.00%	50.00%	71	336	21.13%	0.997117	-0.516886
Jan-05									
Feb-05	0	1	0.00%	0.00%	73	304	24.01%	-0.561232	-1.341205
Mar-05	0	1	0.00%	0.00%	82	346	23.70%	-0.556517	-1.338338
Apr-05	1	9	11.11%	31.43%	93	325	28.62%	-1.146124	-1.696794
May-05									

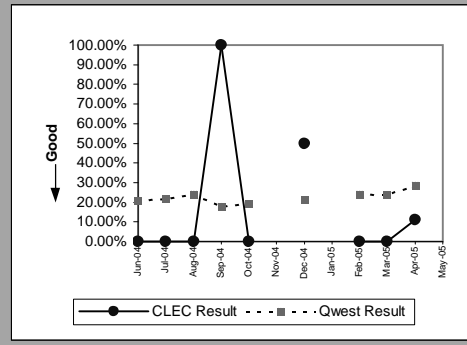

Frame Relay(Parity)									
Date	CLEC Num	CLEC Denom	CLEC Result	CLEC Std Dev	Qwest Num	Qwest Denom	Qwest Result	Mod Z Scr	Parity Scr
Jun-04									
Jul-04									
Aug-04	1	2	50.00%	50.00%	31	134	23.13%	0.894337	-0.564764
Sep-04									
Oct-04									
Nov-04									
Dec-04									
Jan-05									
Feb-05									
Mar-05									
Apr-05									
May-05									

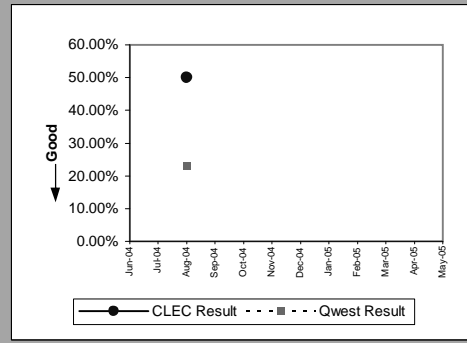

LIS Trunk(Parity)									
Date	CLEC Num	CLEC Denom	CLEC Result	CLEC Std Dev	Qwest Num	Qwest Denom	Qwest Result	Mod Z Scr	Parity Scr
Jun-04	17	30	56.67%	49.55%	8	17	47.06%	0.634081	-0.637389
Jul-04	5	14	35.71%	47.92%	7	10	70.00%	-1.807016	-2.098588
Aug-04	14	27	51.85%	49.97%	4	11	36.36%	0.900122	-0.505974
Sep-04	7	16	43.75%	49.61%	10	18	55.56%	-0.691466	-1.420381
Oct-04	6	14	42.86%	49.49%	7	13	53.85%	-0.57231	-1.34794
Nov-04	7	15	46.67%	49.89%	9	13	69.23%	-1.290175	-1.78437
Dec-04	4	12	33.33%	47.14%	2	9	22.22%	0.606092	-0.727001
Jan-05	8	22	36.36%	48.10%	7	13	53.85%	-1.002471	-1.609459
Feb-05	17	22	77.27%	41.91%	1	10	10.00%	5.879686	1.175797
Mar-05	13	23	56.52%	49.57%	8	17	47.06%	0.592742	-0.665712
Apr-05	7	13	53.85%	49.85%	5	10	50.00%	0.182879	-0.929989
May-05	13	21	61.90%	0.00%	0	15	0.00%		1.407725

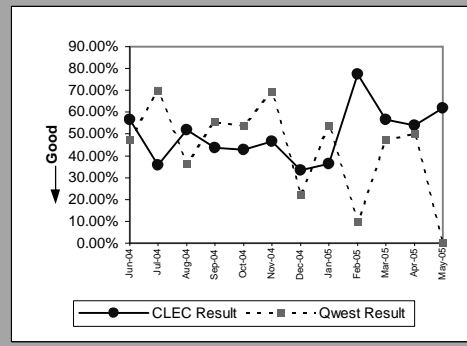

UNE - P (POTS)(Parity)									
Date	CLEC Num	CLEC Denom	CLEC Result	CLEC Std Dev	Qwest Num	Qwest Denom	Qwest Result	Mod Z Scr	Parity Scr
Jun-04	756	1918	39.42%	48.87%	11492	31755	36.19%	2.855493	0.736017
Jul-04	693	1844	37.58%	48.43%	10930	29448	37.12%	0.401015	-0.7562
Aug-04	599	1536	39.00%	48.77%	12775	35959	35.53%	2.783417	0.692197
Sep-04	522	1342	38.90%	48.75%	11295	31008	36.43%	1.841696	0.119672
Oct-04	507	1308	38.76%	48.72%	11417	30316	37.66%	0.804984	-0.510605
Nov-04	465	1179	39.44%	48.87%	11148	28389	39.27%	0.118137	-0.928178
Dec-04	506	1276	39.66%	48.92%	11671	30143	38.72%	0.672603	-0.591087
Jan-05	51	128	39.84%	48.96%	12526	31205	40.14%	-0.068467	-1.041625
Feb-05	26	69	37.68%	48.46%	8698	22355	38.91%	-0.208793	-1.126937
Mar-05	20	52	38.46%	48.65%	9751	27267	35.76%	0.405887	-0.748766
Apr-05	26	52	50.00%	50.00%	9255	24802	37.32%	1.88927	0.128161
May-05	15	36	41.67%	0.00%	10397	28187	36.89%	0.594139	-0.637782

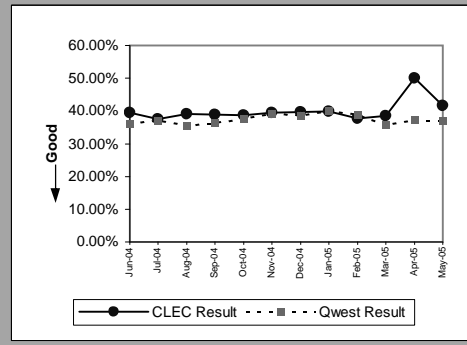

MR-10 - Customer-Related Trouble Reports (Percent)

UNE P (Centrex)(Parity)									
Date	CLEC Num	CLEC Denom	CLEC Result	CLEC Std Dev	Qwest Num	Qwest Denom	Qwest Result	Mod Z Scr	Parity Scr
Jun-04	19	46	41.30%	49.24%	53	194	27.32%	1.913742	0.104932
Jul-04	13	32	40.63%	49.11%	72	201	35.82%	0.526432	-0.683518
Aug-04	19	40	47.50%	49.94%	75	214	35.05%	1.515232	-0.103976
Sep-04	22	46	47.83%	49.95%	51	178	28.65%	2.56401	0.467441
Oct-04	17	32	53.13%	49.90%	60	177	33.90%	2.114452	0.233921
Nov-04	16	41	39.02%	48.78%	44	150	29.33%	1.207825	-0.291149
Dec-04	19	40	47.50%	49.94%	60	209	28.71%	2.40686	0.38158
Jan-05	9	22	40.91%	49.17%	66	209	31.58%	0.895516	-0.468219
Feb-05									
Mar-05									
Apr-05									
May-05									

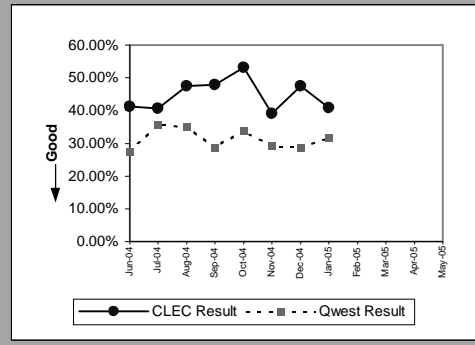

UNE P (Centrex 21)(Parity)									
Date	CLEC Num	CLEC Denom	CLEC Result	CLEC Std Dev	Qwest Num	Qwest Denom	Qwest Result	Mod Z Scr	Parity Scr
Jun-04	6	14	42.86%	49.49%	139	356	39.04%	0.286798	-0.825989
Jul-04	7	16	43.75%	49.61%	107	315	33.97%	0.805944	-0.519256
Aug-04	4	11	36.36%	48.10%	131	329	39.82%	-0.230199	-1.139951
Sep-04	3	7	42.86%	49.49%	101	291	34.71%	0.447569	-0.73542
Oct-04	3	9	33.33%	47.14%	110	303	36.30%	-0.182613	-1.111021
Nov-04	0	6	0.00%	0.00%	112	322	34.78%	-1.772417	-2.077553
Dec-04	6	16	37.50%	48.41%	93	240	38.75%	-0.099373	-1.060414
Jan-05	0	2	0.00%	0.00%	83	278	29.86%	-0.919348	-1.558924
Feb-05									
Mar-05									
Apr-05									
May-05									

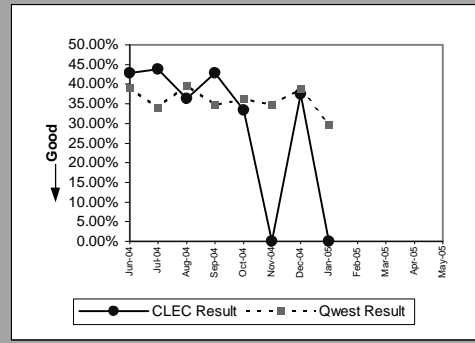

MR-10 - Customer-Related Trouble Reports (Percent)

UDIT DS1(Parity)									
Date	CLEC Num	CLEC Denom	CLEC Result	CLEC Std Dev	Qwest Num	Qwest Denom	Qwest Result	Mod Z Scr	Parity Scr
Jun-04	1	2	50.00%	50.00%	2	12	16.67%	1.17108	-0.524499
Jul-04	3	3	100.00%	0.00%	83	382	21.73%	3.274602	0.58214
Aug-04	0	1	0.00%	0.00%	4	16	25.00%	-0.560112	-1.340524
Sep-04	1	2	50.00%	50.00%	3	7	42.86%	0.180021	-1.004642
Oct-04	1	3	33.33%	47.14%	6	12	50.00%	-0.516398	-1.313948
Nov-04	1	5	20.00%	40.00%	2	12	16.67%	0.168034	-0.951393
Dec-04	1	2	50.00%	50.00%	5	9	55.56%	-0.143019	-1.08695
Jan-05	1	1	100.00%	0.00%	3	8	37.50%	1.217161	-0.525915
Feb-05	0	2	0.00%	0.00%	5	9	55.56%	-1.430194	-1.869496
Mar-05	4	8	50.00%	50.00%	3	8	37.50%	0.516398	-0.847519
Apr-05	2	5	40.00%	48.99%	3	11	27.27%	0.529839	-0.751142
May-05	2	3	66.67%	0.00%	4	9	44.44%	0.67082	-0.711202

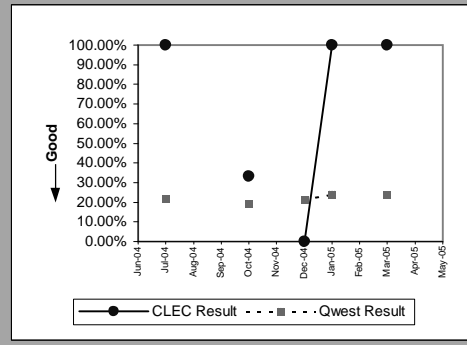

UDIT Above DS1 Level(Parity)									
Date	CLEC Num	CLEC Denom	CLEC Result	CLEC Std Dev	Qwest Num	Qwest Denom	Qwest Result	Mod Z Scr	Parity Scr
Jun-04	1	2	50.00%	50.00%	2	12	16.67%	1.17108	-0.524499
Jul-04	1	5	20.00%	40.00%	4	10	40.00%	-0.745356	-1.453144
Aug-04	0	1	0.00%	0.00%	4	16	25.00%	-0.560112	-1.340524
Sep-04	1	2	50.00%	50.00%	3	7	42.86%	0.180021	-1.004642
Oct-04	1	3	33.33%	47.14%	6	12	50.00%	-0.516398	-1.313948
Nov-04	1	5	20.00%	40.00%	2	12	16.67%	0.168034	-0.951393
Dec-04	1	2	50.00%	50.00%	5	9	55.56%	-0.143019	-1.08695
Jan-05	1	1	100.00%	0.00%	3	8	37.50%	1.217161	-0.525915
Feb-05	0	2	0.00%	0.00%	5	9	55.56%	-1.430194	-1.869496
Mar-05	4	8	50.00%	50.00%	3	8	37.50%	0.516398	-0.847519
Apr-05	2	5	40.00%	48.99%	3	11	27.27%	0.529839	-0.751142
May-05	2	3	66.67%	0.00%	4	9	44.44%	0.67082	-0.711202

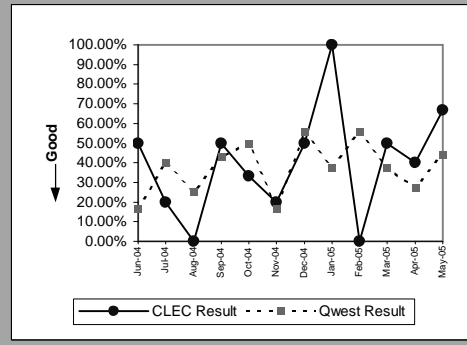

Unbundled Loop Analog(Parity)									
Date	CLEC Num	CLEC Denom	CLEC Result	CLEC Std Dev	Qwest Num	Qwest Denom	Qwest Result	Mod Z Scr	Parity Scr
Jun-04	107	344	31.10%	46.29%	11492	31755	36.19%	-1.95203	-2.18675
Jul-04	130	371	35.04%	47.71%	10930	29448	37.12%	-0.822453	-1.500016
Aug-04	124	401	30.92%	46.22%	12775	35959	35.53%	-1.915671	-2.164645
Sep-04	110	357	30.81%	46.17%	11295	31008	36.43%	-2.191575	-2.332383
Oct-04	121	338	35.80%	47.94%	11417	30316	37.66%	-0.702283	-1.426958
Nov-04	123	358	34.36%	47.49%	11148	28389	39.27%	-1.890938	-2.149609
Dec-04	111	332	33.43%	47.18%	11671	30143	38.72%	-1.966138	-2.195327
Jan-05	139	375	37.07%	48.30%	12526	31205	40.14%	-1.207297	-1.733985
Feb-05	71	260	27.31%	44.55%	8698	22355	38.91%	-3.814627	-3.319128
Mar-05	98	327	29.97%	45.81%	9751	27267	35.76%	-2.172155	-2.320577
Apr-05	99	311	31.83%	46.58%	9255	24802	37.32%	-1.986768	-2.207869
May-05	117	393	29.77%	0.00%	10397	28187	36.89%	-2.903083	-2.764949

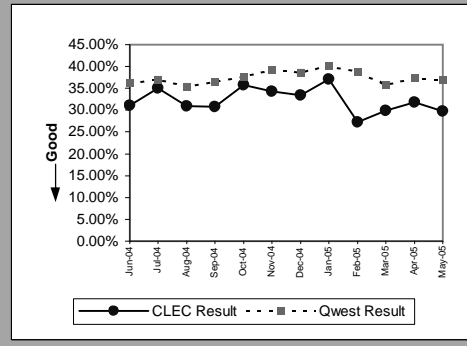

Unbundled Loop - 2 Wire Non-Loaded(Parity)									
Date	CLEC Num	CLEC Denom	CLEC Result	CLEC Std Dev	Qwest Num	Qwest Denom	Qwest Result	Mod Z Scr	Parity Scr
Jun-04	14	47	29.79%	45.73%	47	169	27.81%	0.267509	-0.836647
Jul-04	10	44	22.73%	41.91%	53	176	30.11%	-0.955266	-1.58076
Aug-04	20	50	40.00%	48.99%	55	171	32.16%	1.043473	-0.381411
Sep-04	19	56	33.93%	47.35%	49	153	32.03%	0.261067	-0.843097
Oct-04	14	51	27.45%	44.63%	34	130	26.15%	0.178637	-0.891765
Nov-04	27	61	44.26%	49.67%	33	106	31.13%	1.764489	0.02396
Dec-04	26	82	31.71%	46.53%	32	130	24.62%	1.167429	-0.321187
Jan-05	18	57	31.58%	46.48%	43	103	41.75%	-1.249067	-1.759379
Feb-05	18	49	36.73%	48.21%	39	121	32.23%	0.569039	-0.66197
Mar-05	23	62	37.10%	48.31%	35	104	33.65%	0.45411	-0.731152
Apr-05	22	62	35.48%	47.85%	63	143	44.06%	-1.135517	-1.690345
May-05	24	61	39.34%	0.00%	38	101	37.62%	0.219019	-0.872282

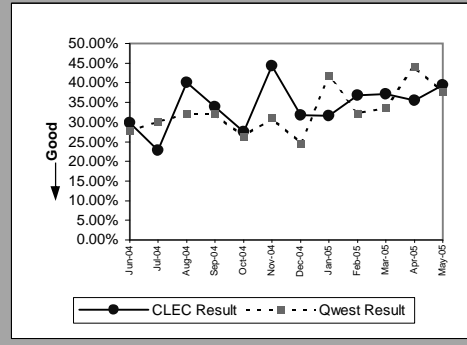

MR-10 - Customer-Related Trouble Reports (Percent)

Unbundled Loop - 4 Wire Non-Loaded(Parity)									
Date	CLEC Num	CLEC Denom	CLEC Result	CLEC Std Dev	Qwest Num	Qwest Denom	Qwest Result	Mod Z Scr	Parity Scr
Jun-04	0	2	0.00%	0.00%	92	444	20.72%	-0.721376	-1.438565
Jul-04									
Aug-04	1	2	50.00%	50.00%	110	457	24.07%	0.855902	-0.576341
Sep-04	0	2	0.00%	0.00%	69	387	17.83%	-0.657062	-1.399466
Oct-04									
Nov-04									
Dec-04	0	1	0.00%	0.00%	71	336	21.13%	-0.516846	-1.31422
Jan-05									
Feb-05	0	1	0.00%	0.00%	73	304	24.01%	-0.561232	-1.341205
Mar-05	0	2	0.00%	0.00%	82	346	23.70%	-0.785902	-1.477794
Apr-05									
May-05	0	1	0.00%	0.00%	99	364	27.20%	-0.610378	-1.371084

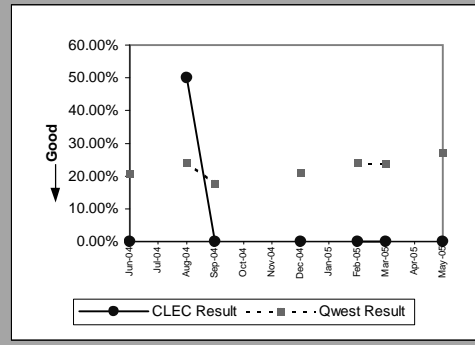

Unbundled Loop - DS1 Capable(Parity)									
Date	CLEC Num	CLEC Denom	CLEC Result	CLEC Std Dev	Qwest Num	Qwest Denom	Qwest Result	Mod Z Scr	Parity Scr
Jun-04	36	153	23.53%	42.42%	92	444	20.72%	0.739217	-0.556327
Jul-04	29	138	21.01%	40.74%	83	382	21.73%	-0.174142	-1.105871
Aug-04	23	145	15.86%	36.53%	110	457	24.07%	-2.014345	-2.224635
Sep-04	19	105	18.10%	38.50%	69	387	17.83%	0.063105	-0.955015
Oct-04	19	109	17.43%	37.94%	71	367	19.35%	-0.444396	-1.270174
Nov-04	18	114	15.79%	36.46%	46	329	13.98%	0.479624	-0.709673
Dec-04	16	104	15.38%	36.08%	71	336	21.13%	-1.254406	-1.762625
Jan-05	22	118	18.64%	38.95%	89	368	24.18%	-1.223104	-1.743594
Feb-05	39	134	29.10%	45.42%	73	304	24.01%	1.149446	-0.320305
Mar-05	29	136	21.32%	40.96%	82	346	23.70%	-0.552049	-1.335622
Apr-05	20	107	18.69%	38.98%	93	325	28.62%	-1.970005	-2.197678
May-05	28	138	20.29%	0.00%	99	364	27.20%	-1.552917	-1.944106

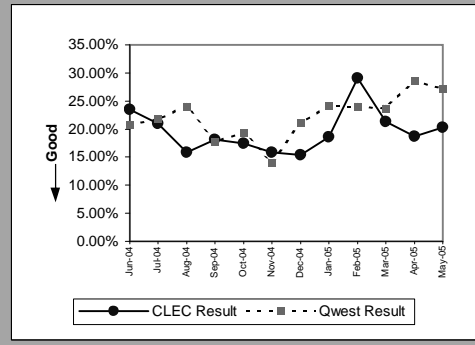

Unbundled Loop - XDSL(Parity)									
Date	CLEC Num	CLEC Denom	CLEC Result	CLEC Std Dev	Qwest Num	Qwest Denom	Qwest Result	Mod Z Scr	Parity Scr
Jun-04									
Jul-04		5	0.00%	0.00%					
Aug-04	0	3	0.00%	0.00%					
Sep-04	1	4	25.00%	43.30%	1	5	20.00%	0.186339	-0.986097
Oct-04	2	5	40.00%	48.99%	1	3	33.33%	0.193649	-1.016647
Nov-04	1	2	50.00%	50.00%	2	6	33.33%	0.433013	-0.876683
Dec-04	0	4	0.00%	0.00%	0	5	0.00%		
Jan-05	0	7	0.00%	0.00%	1	4	25.00%	-0.921132	-1.560009
Feb-05	1	4	25.00%	43.30%	1	3	33.33%	-0.231455	-1.140715
Mar-05	1	3	33.33%	47.14%	1	3	33.33%	0	-1
Apr-05									
May-05	1	5	20.00%	0.00%	1	5	20.00%	0	-1

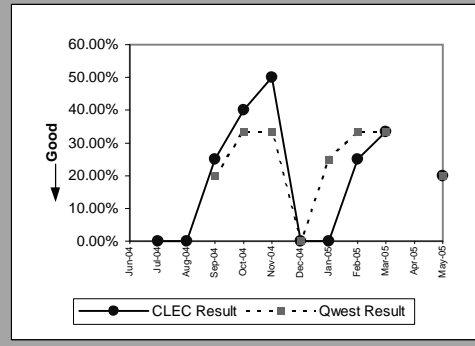

Unbundled Loop ISDN Capable(Parity)									
Date	CLEC Num	CLEC Denom	CLEC Result	CLEC Std Dev	Qwest Num	Qwest Denom	Qwest Result	Mod Z Scr	Parity Scr
Jun-04	13	52	25.00%	43.30%	44	165	26.67%	-0.236989	-1.144079
Jul-04	11	39	28.21%	45.00%	53	176	30.11%	-0.235064	-1.142909
Aug-04	5	30	16.67%	37.27%	55	171	32.16%	-1.676086	-2.018988
Sep-04	5	19	26.32%	44.03%	48	152	31.58%	-0.465322	-1.282895
Oct-04	11	36	30.56%	46.06%	34	130	26.15%	0.531812	-0.682141
Nov-04	3	22	13.64%	34.32%	33	106	31.13%	-1.612792	-1.980508
Dec-04	8	42	19.05%	39.27%	29	127	22.83%	-0.506843	-1.308138
Jan-05	11	35	31.43%	46.42%	43	103	41.75%	-1.069493	-1.650206
Feb-05	3	31	9.68%	29.57%	39	121	32.23%	-2.397293	-2.457451
Mar-05	13	45	28.89%	45.32%	32	101	31.68%	-0.335106	-1.20373
Apr-05	4	23	17.39%	37.90%	62	142	43.66%	-2.356594	-2.432707
May-05	4	34	11.76%	0.00%	36	99	36.36%	-2.572534	-2.56399

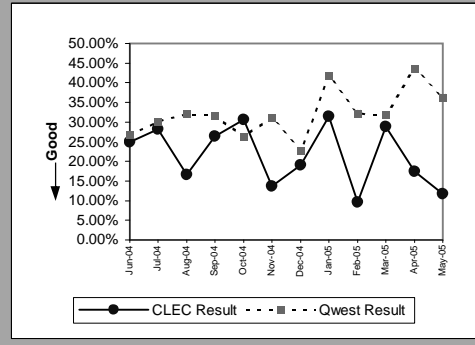

MR-10 - Customer-Related Trouble Reports (Percent)

Unbundled Loop - ADSL Qualified(Parity)									
Date	CLEC Num	CLEC Denom	CLEC Result	CLEC Std Dev	Qwest Num	Qwest Denom	Qwest Result	Mod Z Scr	Parity Scr
Jun-04	0	2	0.00%	0.00%	12044	14906	80.80%	-2.900924	-2.763637
Jul-04	0	2	0.00%	0.00%	11704	15005	78.00%	-2.66275	-2.618837
Aug-04	4	5	80.00%	40.00%	12640	16310	77.50%	0.133928	-0.974617
Sep-04									
Oct-04	1	2	50.00%	50.00%	13388	16883	79.30%	-1.0226	-1.621697
Nov-04	2	2	100.00%	0.00%	11972	14231	84.13%	0.61427	-0.772825
Dec-04	0	1	0.00%	0.00%	13313	15965	83.39%	-2.240462	-2.362104
Jan-05	1	2	50.00%	50.00%	14151	16574	85.38%	-1.416161	-1.860964
Feb-05	1	1	100.00%	0.00%	14073	16088	87.48%	0.378382	-0.907379
Mar-05	0	4	0.00%	0.00%	14342	18245	78.61%	-3.833434	-3.330562
Apr-05	0	2	0.00%	0.00%	12837	17793	72.15%	-2.275919	-2.38366
May-05	1	1	100.00%	0.00%	13093	18242	71.77%	0.62709	-0.781359

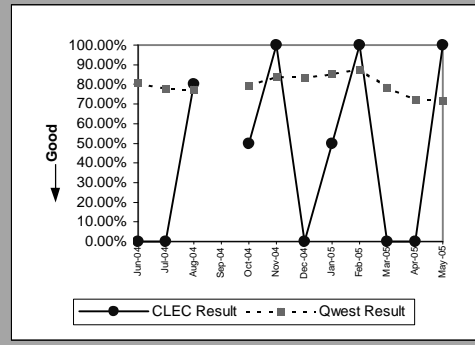

Unbundled Loop - DS3 Capable(Parity)									
Date	CLEC Num	CLEC Denom	CLEC Result	CLEC Std Dev	Qwest Num	Qwest Denom	Qwest Result	Mod Z Scr	Parity Scr
Jun-04									
Jul-04									
Aug-04									
Sep-04									
Oct-04									
Nov-04									
Dec-04									
Jan-05									
Feb-05									
Mar-05									
Apr-05									
May-05	0	1	0.00%	0.00%	4	9	44.44%	-0.848528	-1.515868

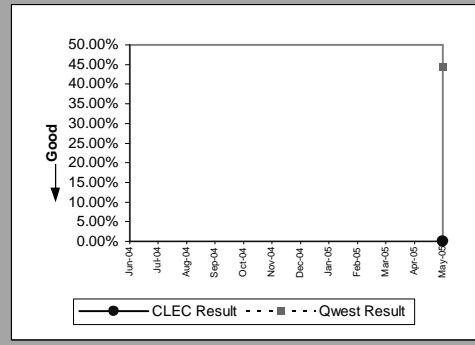

E911(Parity)									
Date	CLEC Num	CLEC Denom	CLEC Result	CLEC Std Dev	Qwest Num	Qwest Denom	Qwest Result	Mod Z Scr	Parity Scr
Jun-04									
Jul-04									
Aug-04									
Sep-04	0	1	0.00%	0.00%	0	1	0.00%		
Oct-04	1	1	100.00%	0.00%					
Nov-04									
Dec-04	0	1	0.00%	0.00%	1	1	100.00%		
Jan-05									
Feb-05									
Mar-05									
Apr-05									
May-05	1	3	33.33%	0.00%					

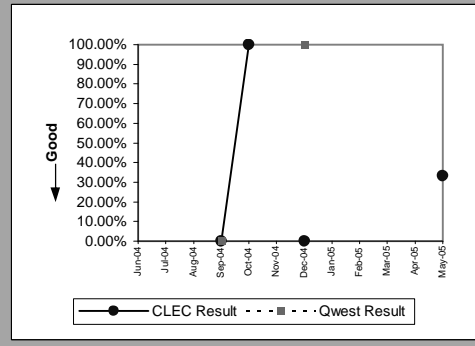

MR-11 - LNP Trouble Reports Cleared

LNP Trouble Reports Cleared within 4 Hours(Percent)(MR-11A)(Benchmark)									
Date	CLEC Num	CLEC Denom	CLEC Result	CLEC Std Dev	Qwest Num	Qwest Denom	Qwest Result	Mod Z Scr	Parity Scr
Jun-04									
Jul-04									
Aug-04									
Sep-04									
Oct-04									
Nov-04									
Dec-04									
Jan-05	0	1	0.00%	0.00%	816	1257	64.92%	1.359731	3
Feb-05									
Mar-05									
Apr-05									
May-05									

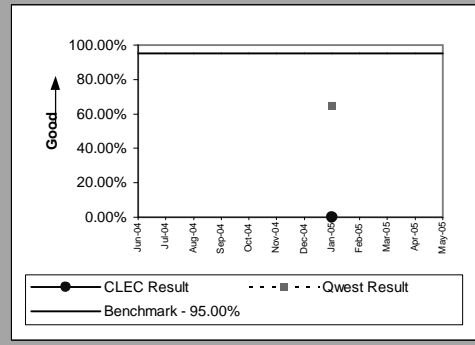

LNP Trouble Reports Cleared within 48 Hours - All Volumes(Percent)(MR-11B)(Benchmark)									
Date	CLEC Num	CLEC Denom	CLEC Result	CLEC Std Dev	Qwest Num	Qwest Denom	Qwest Result	Mod Z Scr	Parity Scr
Jun-04									
Jul-04	1	1	100.00%	0.00%	3616	3624	99.78%	-0.04703	-0.157895
Aug-04	1	1	100.00%	0.00%	4093	4133	99.03%	-0.098845	-0.157895
Sep-04									
Oct-04	1	1	100.00%	0.00%	3604	3614	99.72%	-0.052668	-0.157895
Nov-04	2	2	100.00%	0.00%	3139	3144	99.84%	-0.056424	-0.157895
Dec-04									
Jan-05	3	4	75.00%	43.30%	2633	2636	99.89%	14.7509	0.631579
Feb-05									
Mar-05									
Apr-05	2	2	100.00%	0.00%	2537	2538	99.96%	-0.028066	-0.157895
May-05									

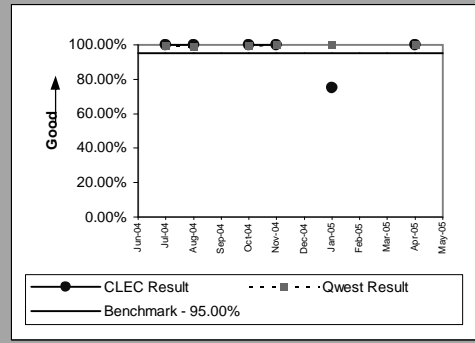

BI-1 - Time to Provide Recorded Usage Records

Time to Provide Usage Records(Whole Number)UNEs and Resale Aggregate(BI-1A)(Parity)									
Date	CLEC Num	CLEC Denom	CLEC Result	CLEC Std Dev	Qwest Num	Qwest Denom	Qwest Result	Mod Z Scr	Parity Scr
Jun-04	01E+08	53892539	2.05	2.55	41E+06	9660198	4.23	-1110.224	-675.9684
Jul-04	92E+06	51937240	1.78	0.77	29E+06	8668113	3.37	-965.91	-588.2316
Aug-04	01E+08	52643667	1.95	1.42	31E+06	8599076	3.61	-918.2146	-559.2348
Sep-04	98E+06	52619910	1.87	0.78	28E+06	8043295	3.45	-873.7089	-532.1773
Oct-04	89E+06	48329358	1.84	1.05	27E+06	7326834	3.65	-890.5484	-542.415
Nov-04	92E+06	49094957	1.88	0.92	24E+06	7082972	3.36	-841.055	-512.3251
Dec-04	01E+08	53134114	1.88	1.01	26E+06	7746236	3.41	-967.113	-588.963
Jan-05	08E+08	52054954	15.01	41.46	24E+06	6808773	3.49	6610.1231	4017.6695
Feb-05	85E+06	46213570	1.85	0.80	20E+06	6176426	3.21	-777.8777	-473.9161
Mar-05	99E+06	53894234	1.83	0.84	26E+06	7388506	3.47	-978.0709	-595.6249
Apr-05	90E+06	48807284	1.85	0.82	21E+06	6441867	3.30	-868.3652	-528.9285
May-05	82E+06	48969399	1.67	0.71	17E+06	5949178	2.78	-800.5494	-487.6995

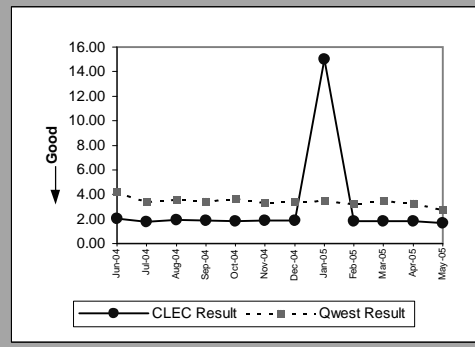

Eff 8/04 Wholesale results may include non-251 products provisioned as part of Commercial Agreements. This level of identification/exclusion from 271 Billing results is not available at this time.

BI-1 - Time to Provide Recorded Usage Records

Time to Provide Usage Records(Percent)Jointly-provided Switched Access(BI-1B)(Benchmark)				
Date	Numerator	Denominator	Result	
Jun-04	661721	662015	99.96%	
Jul-04	606212	606218	100.00%	
Aug-04	1008666	1008676	100.00%	
Sep-04	661403	661404	100.00%	
Oct-04	636778	636785	100.00%	
Nov-04	615371	615371	100.00%	
Dec-04	674208	674213	100.00%	
Jan-05	686266	686266	100.00%	
Feb-05	666082	666082	100.00%	
Mar-05	820609	820614	100.00%	
Apr-05	837808	837809	100.00%	
May-05	4455066	4463754	99.81%	

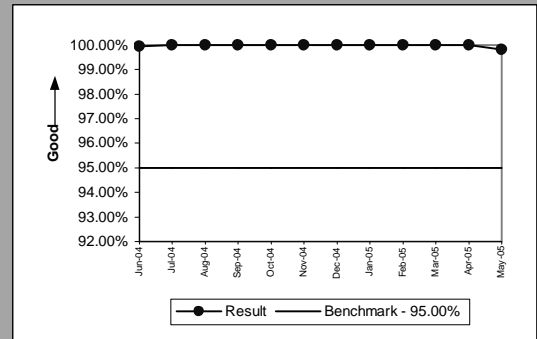

Eff 8/04 Wholesale results may include non-251 products provisioned as part of Commercial Agreements. This level of identification/exclusion from 271 Billing results is not available at this time.

BI-1 - Time to Provide Recorded Usage Reports

Time to Provide Usage Records [CAT11](Whole Number)UNEs and Resale Aggregate(BI-1C-1)(Parity)									
Date	Numerator	Denominator	Result	CLEC Std Dev	Qwest Num	Qwest Denom	Qwest Result	Mod Z Scr	Parity Scr
Jun-04	62E+06	27100389	2.29	3.54	41E+06	9660198	4.23	-923.7047	-562.5726
Jul-04	51E+06	26463599	1.94	0.78	29E+06	8668113	3.37	-815.1691	-496.5876
Aug-04	60E+06	27046328	2.22	1.84	31E+06	8599076	3.61	-721.589	-439.695
Sep-04	53E+06	26610019	2.01	0.82	28E+06	8043295	3.45	-749.6472	-456.7531
Oct-04	49E+06	24896695	1.97	1.19	27E+06	7326834	3.65	-781.2427	-475.9619
Nov-04	49E+06	24769632	1.99	0.78	24E+06	7082972	3.36	-734.8613	-447.7639
Dec-04	53E+06	26391306	2.02	0.92	26E+06	7746236	3.41	-830.9515	-506.1827
Jan-05	07E+08	28057053	26.37	53.93	24E+06	6808773	3.49	12517.128	7608.8735
Feb-05	46E+06	22887858	2.00	0.79	20E+06	6176426	3.21	-654.5776	-398.9549
Mar-05	53E+06	26868884	1.99	0.82	26E+06	7388506	3.47	-837.7845	-510.3368
Apr-05	49E+06	24459132	2.00	0.81	21E+06	6441867	3.30	-737.4558	-449.3413
May-05	47E+06	25521038	1.84	0.74	17E+06	5949178	2.78	-645.0931	-393.1887

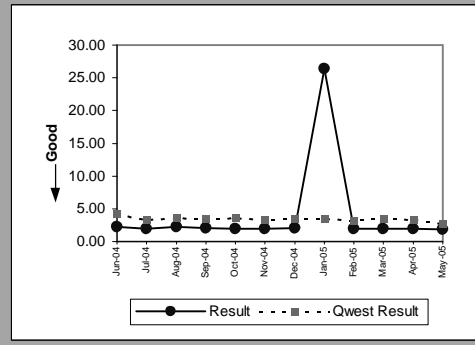

Eff 8/04 Wholesale results may include non-251 products provisioned as part of Commercial Agreements. This level of identification/exclusion from 271 Billing results is not available at this time.

BI-1 - Time to Provide Recorded Usage Reports

Time to Provide Usage Records [CAT10](Whole Number)JNEs and Resale Aggregate(BI-1C-2)(Parity)									
Date	Numerator	Denominator	Result	CLEC Std Dev	Qwest Numera	Qwest Denom	Qwest Result	Mod Z Scr	Parity Scr
Jun-04	49E+06	26792150	1.81	0.57	41E+06	9660198	4.23	-1146.179	-697.8272
Jul-04	41E+06	25473641	1.61	0.73	29E+06	8668113	3.37	-994.7497	-605.7649
Aug-04	43E+06	25597339	1.66	0.66	31E+06	8599076	3.61	-1004.924	-611.9503
Sep-04	45E+06	26009891	1.72	0.72	28E+06	8043295	3.45	-893.7577	-544.3661
Oct-04	40E+06	23432663	1.71	0.86	27E+06	7326834	3.65	-896.1404	-545.8147
Nov-04	43E+06	24325325	1.77	1.03	24E+06	7082972	3.36	-851.2218	-518.5061
Dec-04	47E+06	26742808	1.75	1.08	26E+06	7746236	3.41	-989.9115	-602.8235
Jan-05	42E+06	23997901	1.74	1.10	24E+06	6808773	3.49	-941.2584	-573.2444
Feb-05	40E+06	23325712	1.70	0.77	20E+06	6176426	3.21	-815.4946	-496.7855
Mar-05	46E+06	27025350	1.68	0.83	26E+06	7388506	3.47	-1009.685	-614.8449
Apr-05	41E+06	24348152	1.70	0.79	21E+06	6441867	3.30	-906.4434	-552.0784
May-05	35E+06	23448361	1.49	0.63	17E+06	5949178	2.78	-884.9211	-538.9938

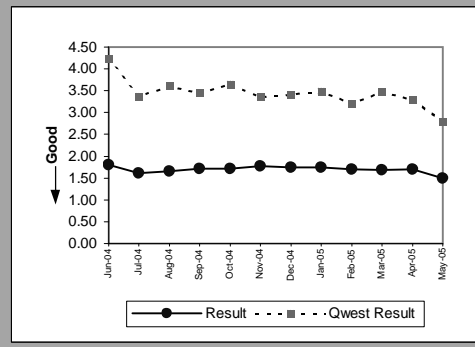

Eff 8/04 Wholesale results may include non-251 products provisioned as part of Commercial Agreements. This level of identification/exclusion from 271 Billing results is not available at this time.

BI-2 - Invoices Delivered within 10 Days

Invoices Delivered within 10 Days(Percent)All(BI-2)(Diagnostic)				
Date	Qwest/CLEC Aggregate Num	Qwest/CLEC Aggregate Denom	Qwest/CLEC Aggregate Result	
Jun-04	873	876	99.86%	
Jul-04	775	775	100.00%	
Aug-04	737	738	99.86%	
Sep-04	759	759	100.00%	
Oct-04	812	812	100.00%	
Nov-04	662	663	99.85%	
Dec-04	843	844	99.88%	
Jan-05	771	773	99.74%	
Feb-05	770	771	99.87%	
Mar-05	910	913	99.67%	
Apr-05	854	855	99.88%	
May-05	791	792	99.87%	

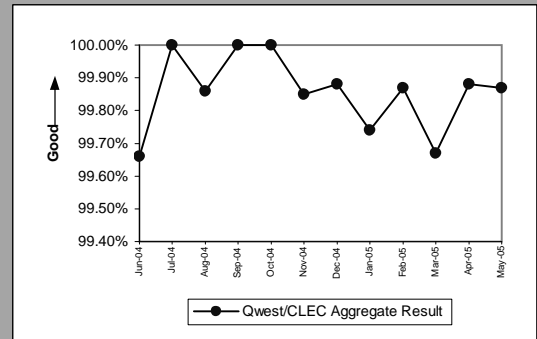

Eff 8/04 Wholesale results may include non-251 products provisioned as part of Commercial Agreements. This level of identification/exclusion from 271 Billing results is not available at this time.

BI-3 - Billing Accuracy - Adjustments for Errors

Billing Accuracy - Adjustments for Errors(Percent)JNEs and Resale Aggregate(BI-3A)(Parity)									
Date	CLEC Num	CLEC Denom	CLEC Result	CLEC Std Dev	Qwest Num	Qwest Denom	Qwest Result	Mod Z Scr	Parity Scr
Jun-04	5649393	5688640	99.31%	8.28%	82E+06	82539967	99.12%	-47.53376	-29.89848
Jul-04	5291479	5345945	98.98%	10.04%	81E+06	82094833	98.96%	-4.943368	-4.005355
Aug-04	5672605	5684831	99.78%	4.63%	81E+06	81670634	98.85%	-201.6396	-123.5882
Sep-04	5507007	5539685	99.41%	7.66%	80E+06	81186829	98.87%	-116.3422	-71.73104
Oct-04	5513972	5517554	99.94%	2.55%	81E+06	81438580	99.24%	-182.1211	-111.7218
Nov-04	5721170	5771219	99.13%	9.27%	80E+06	81007257	98.99%	-32.94395	-21.0285
Dec-04	6716481	8635483	77.78%	41.57%	79E+06	79403348	99.34%	7455.0458	4531.346
Jan-05	6847698	6953903	98.47%	12.26%	79E+06	79556521	98.89%	100.01479	59.804675
Feb-05	5862385	5869707	99.88%	3.53%	79E+06	79784446	98.77%	-234.4036	-143.5072
Mar-05	4425656	5710968	77.49%	41.76%	79E+06	79952333	98.83%	4585.7384	2786.931
Apr-05	5043951	6431847	78.42%	41.14%	79E+06	79913969	99.46%	7025.1379	4269.9806
May-05	2753765	6901694	39.90%	48.97%	80E+06	80136688	99.34%	18548.26	11275.541

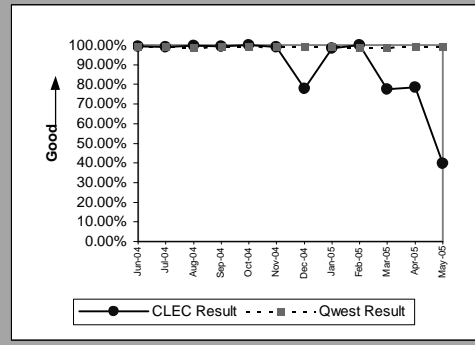

Eff 8/04 Wholesale results may include non-251 products provisioned as part of Commercial Agreements. This level of identification/exclusion from 271 Billing results is not available at this time.

BI-3 - Billing Accuracy - Adjustments for Errors

Billing Accuracy - Adjustments for Errors(Percent)Reciprocal Compensation(BI-3B)(Benchmark)				
Date	Numerator	Denominator	CLEC Result	
Jun-04	72436	72436	100.00%	
Jul-04	66911	66911	100.00%	
Aug-04	65512	65512	100.00%	
Sep-04	62947	62947	100.00%	
Oct-04	62060	62062	100.00%	
Nov-04	64631	64631	100.00%	
Dec-04	58247	58247	100.00%	
Jan-05	60081	60081	100.00%	
Feb-05	62373	63578	98.11%	
Mar-05	51265	59136	86.69%	
Apr-05	78206	78206	100.00%	
May-05	75286	75286	100.00%	

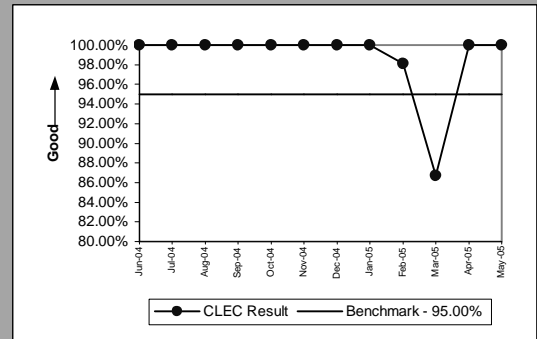

BI-4 - Billing Completeness

Billing Completeness(Percent)UNEs and Resale Aggregate(BI-4A)(Parity)									
Date	CLEC Num	CLEC Denom	CLEC Result	CLEC Std Dev	Qwest Num	Qwest Denom	Qwest Result	Mod Z Scr	Parity Scr
Jun-04	42481	42542	99.86%	3.78%	197426	198962	99.23%	-13.44596	-9.174561
Jul-04	37990	38061	99.81%	4.32%	194542	195814	99.35%	-10.28951	-7.255577
Aug-04	33449	33481	99.90%	3.09%	194394	195719	99.32%	-11.98886	-8.288708
Sep-04	32935	32980	99.86%	3.69%	195712	196833	99.43%	-9.672382	-6.880391
Oct-04	38707	38788	99.79%	4.56%	201957	202854	99.56%	-6.34663	-4.858477
Nov-04	35689	35736	99.87%	3.62%	181393	182220	99.55%	-8.288887	-6.039286
Dec-04	31270	31413	99.54%	6.73%	167321	168369	99.38%	-3.459345	-3.103132
Jan-05	26008	26139	99.50%	7.06%	172856	174446	99.09%	-6.50934	-4.957397
Feb-05	31536	31567	99.90%	3.13%	170002	171202	99.30%	-11.79448	-8.170537
Mar-05	31364	31429	99.79%	4.54%	165516	166836	99.21%	-10.72669	-7.521367
Apr-05	31651	31751	99.69%	5.60%	174786	175721	99.47%	-4.89464	-3.97573
May-05	33308	33412	99.69%	0.00%	167952	168942	99.41%	-6.011804	-4.654917

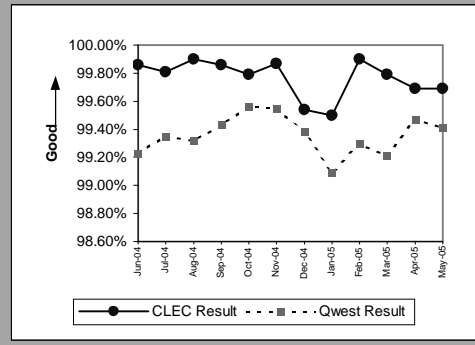

Eff 8/04 Wholesale results may include non-251 products provisioned as part of Commercial Agreements. This level of identification/exclusion from 271 Billing results is not available at this time.

BI-4 - Billing Completeness

Billing Completeness(Percent)Reciprocal Compensation(BI-4B)(Benchmark)				
Date	Numerator	Denominator	CLEC Result	
Jun-04	72436	72436	100.00%	
Jul-04	66911	66911	100.00%	
Aug-04	65512	65512	100.00%	
Sep-04	62947	62947	100.00%	
Oct-04	62062	62062	100.00%	
Nov-04	64631	64631	100.00%	
Dec-04	58247	58247	100.00%	
Jan-05	60081	60081	100.00%	
Feb-05	63578	63578	100.00%	
Mar-05	59136	59136	100.00%	
Apr-05	78206	78206	100.00%	
May-05	75286	75286	100.00%	

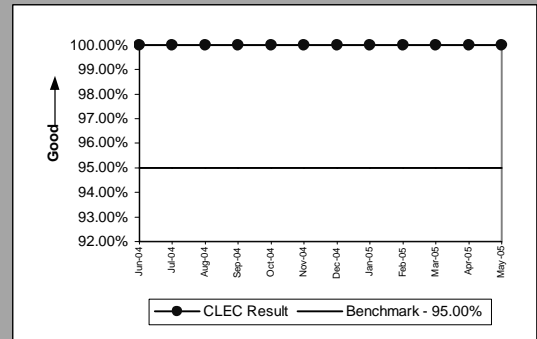

BI-5 - Billing Accuracy & Claims Processing

Billing Accuracy & Claims Processing - Acknowledgment(Percent)All(BI-5A)(Benchmark)				
Date	Numerator	Denominator	CLEC Result	
Jun-04	279	279	100.00%	
Jul-04	194	194	100.00%	
Aug-04	237	237	100.00%	
Sep-04	265	271	97.79%	
Oct-04	233	239	97.49%	
Nov-04	204	204	100.00%	
Dec-04	208	210	99.05%	
Jan-05	294	294	100.00%	
Feb-05	293	321	91.28%	
Mar-05	212	215	98.60%	
Apr-05	184	193	95.34%	
May-05	153	157	97.45%	

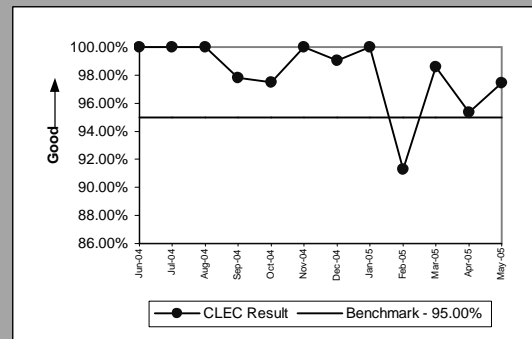

Billing Accuracy & Claims Processing - Resolution(Percent)All(BI-5B)(Benchmark)				
Date	Numerator	Denominator	CLEC Result	
Jun-04	296	299	99.00%	
Jul-04	235	236	99.58%	
Aug-04	234	235	99.57%	
Sep-04	199	204	97.55%	
Oct-04	306	308	99.35%	
Nov-04	189	190	99.47%	
Dec-04	146	161	90.68%	
Jan-05	187	188	99.47%	
Feb-05	269	275	97.82%	
Mar-05	219	219	100.00%	
Apr-05	227	234	97.01%	
May-05	211	232	90.95%	

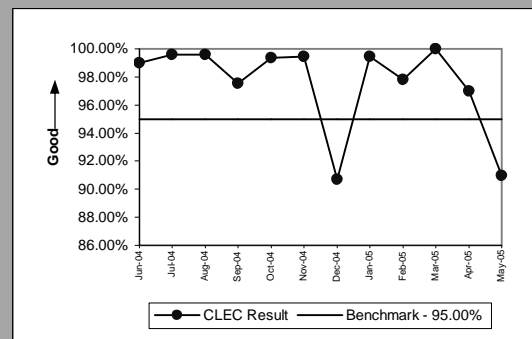

DB-1 - Time to Update Databases

Time to Update Databases(Hours and Minutes)E911(DB-1A)(Diagnostic)	
	Qwest / CLEC Aggregate Result
Jun-04	1:15
Jul-04	0:41
Aug-04	0:37
Sep-04	0:32
Oct-04	0:33
Nov-04	0:20
Dec-04	0:24
Jan-05	1:06
Feb-05	0:31
Mar-05	0:25
Apr-05	0:37
May-05	0:54

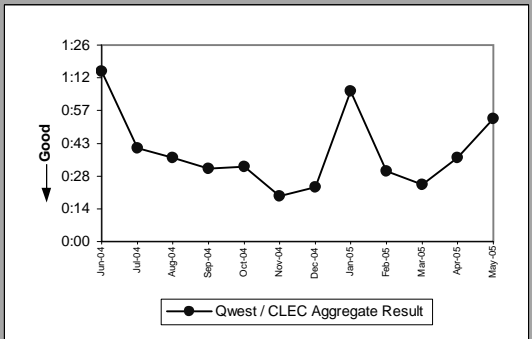

Time to Update Databases(Whole Number)LIDB(DB-1B)(Diagnostic)	
	Qwest / CLEC Aggregate Result
Jun-04	1.03
Jul-04	1.03
Aug-04	1.03
Sep-04	1.03
Oct-04	1.04
Nov-04	1.03
Dec-04	1.05
Jan-05	1.04
Feb-05	1.04
Mar-05	1.03
Apr-05	1.03
May-05	1.04

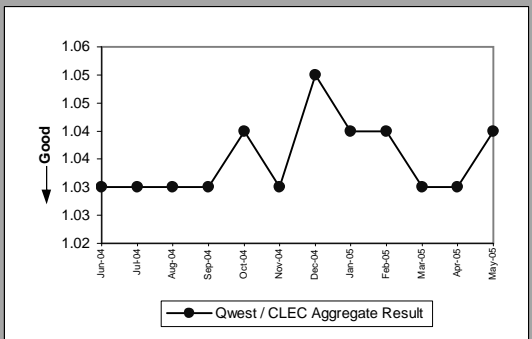

Time to Update Databases(Whole Number)Directory Listing(DB-1C-1)(Diagnostic)	
	Qwest / CLEC Aggregate Result
Jun-04	
Jul-04	
Aug-04	
Sep-04	
Oct-04	
Nov-04	
Dec-04	
Jan-05	
Feb-05	
Mar-05	
Apr-05	
May-05	0.22

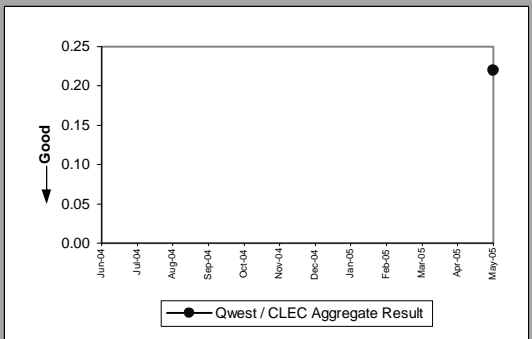

VoIP Listings are included in the batch process and therefore included in performance results effective 8/6/04.

DB-2 - Accurate Database Updates

Accurate Database Updates(Percent)Directory Listing(DB-2C-1)(Diagnostic)	
Qwest / CLEC Aggregate Result	
Jun-04	98.42%
Jul-04	98.38%
Aug-04	98.37%
Sep-04	98.32%
Oct-04	98.52%
Nov-04	98.56%
Dec-04	98.56%
Jan-05	98.40%
Feb-05	98.37%
Mar-05	98.28%
Apr-05	98.16%
May-05	98.15%

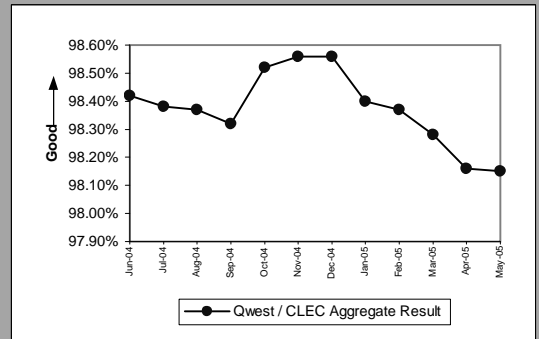

DA-1 - Speed of Answer - Directory Assistance

Speed of Answer - Directory Assistance(Whole Number)(DA-1)(Diagnostic)		
	Qwest / CLEC Aggregate Result	
Jun-04		7.43
Jul-04		7.63
Aug-04		7.18
Sep-04		7.47
Oct-04		7.84
Nov-04		7.12
Dec-04		6.98
Jan-05		7.81
Feb-05		7.12
Mar-05		7.70
Apr-05		7.51
May-05		7.10

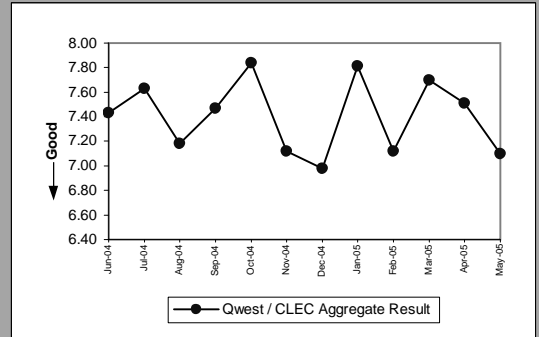

OS-1 - Speed of Answer - Operator Services

Speed of Answer - Operator Services(Whole Number)(OS-1)(Diagnostic)	
	Qwest / CLEC Aggregate Result
Jun-04	8.04
Jul-04	7.36
Aug-04	6.90
Sep-04	7.16
Oct-04	7.13
Nov-04	7.17
Dec-04	7.59
Jan-05	7.09
Feb-05	7.56
Mar-05	7.65
Apr-05	7.35
May-05	7.86

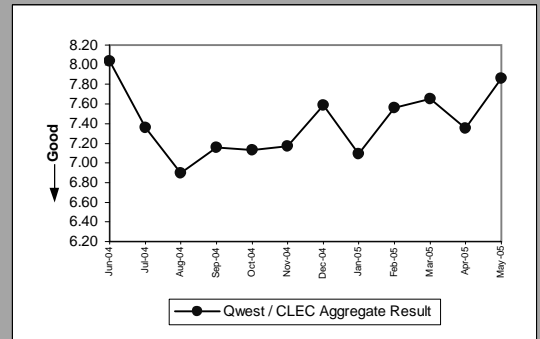

NI-1 - Trunk Blocking

Trunk Blockage to Qwest Tandem Offices(NI-1A)(Benchmark)									
Date	CLEC Num	CLEC Denom	CLEC Result	CLEC Std Dev	Qwest Num	Qwest Denom	Qwest Result	Mod Z Scr	Parity Scr
Jun-04	1	31968	0.00%	0.04%	0	32617	0.00%		-2.993243
Jul-04	2	31608	0.01%	0.05%	1	32617	0.00%	11.133436	-2.981071
Aug-04	1	28872	0.00%	0.04%	0	32617	0.00%		-2.989202
Sep-04	5	29592	0.02%	0.08%	0	32617	0.00%	420.09748	-2.952117
Oct-04	1	28080	0.00%	0.05%	4	32617	0.01%	-10.4091	-2.985615
Nov-04	2	29712	0.01%	0.05%	2	32617	0.01%	-1.942419	-2.984103
Dec-04	2	28320	0.01%	0.07%	0	33241	0.00%		-2.981364
Jan-05	7	27624	0.03%	0.16%	14	32400	0.04%	-6.540113	-2.921051
Feb-05	1	27024	0.00%	0.04%	1	30576	0.00%	0.536441	-2.991821
Mar-05	2	26448	0.01%	0.07%	7	30360	0.02%	-10.029	-2.979909
Apr-05	2	23928	0.01%	0.08%	7	30360	0.02%	-10.88634	-2.974724
May-05	2	22560	0.01%	0.00%	0	30384	0.00%		-2.97983

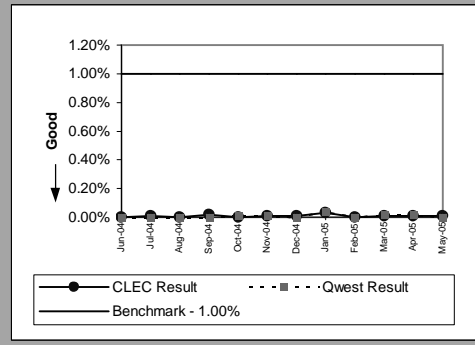

Trunk Blockage to Qwest End Offices(NI-1B)(Benchmark)									
Date	CLEC Num	CLEC Denom	CLEC Result	CLEC Std Dev	Qwest Num	Qwest Denom	Qwest Result	Mod Z Scr	Parity Scr
Jun-04	1	18180	0.00%	0.05%	0	28599	0.00%		-2.986931
Jul-04	1	18228	0.01%	0.06%	0	28599	0.00%		-2.979105
Aug-04	0	18540	0.00%	0.00%	0	28623	0.00%	-6.237637	-2.999806
Sep-04	0	18012	0.00%	0.02%	0	28623	0.00%		-2.996802
Oct-04	1	17148	0.00%	0.06%	30	58572	0.05%	-14.1912	-2.98753
Nov-04	1	17028	0.01%	0.07%	177	58476	0.30%	-13.23095	-2.981564
Dec-04	0	16248	0.00%	0.03%	0	59124	0.00%	136.26315	-2.992024
Jan-05	2	15552	0.01%	0.08%	32	58764	0.05%	-8.343306	-2.958194
Feb-05	2	15960	0.01%	0.08%	0	55841	0.00%	272.2483	-2.971263
Mar-05	2	16392	0.01%	0.07%	0	54041	0.00%	1151.4151	-2.96552
Apr-05	1	16224	0.01%	0.07%	0	53969	0.00%	207.29958	-2.984024
May-05	2	16176	0.01%	0.00%	0	53969	0.00%	249.46289	150.66267

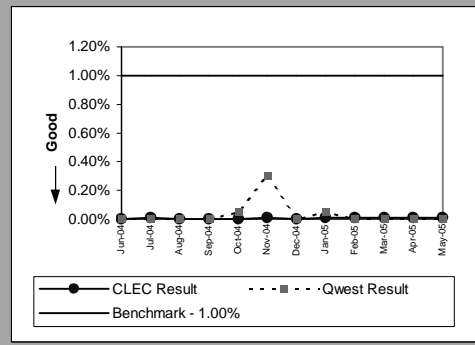

NI-1 - Trunk Blocking

Trunk Blockage to Qwest Tandem Offices(Percent)(NI-1C)(Diagnostic)					
Date	Numerator	Denominator	CLEC Result	Standard Deviation	
Jun-04	3	32016	0.01%	0.20%	
Jul-04	2	31608	0.01%	0.05%	
Aug-04	3	28920	0.01%	0.15%	
Sep-04	67	29928	0.23%	1.99%	
Oct-04	17	28416	0.06%	0.50%	
Nov-04	4	29736	0.01%	0.26%	
Dec-04	11	28656	0.04%	0.33%	
Jan-05	32	28200	0.11%	0.80%	
Feb-05	2	27168	0.01%	0.09%	
Mar-05	9	26520	0.03%	0.61%	
Apr-05	5	24048	0.02%	0.19%	
May-05	19	23448	0.08%	0.00%	

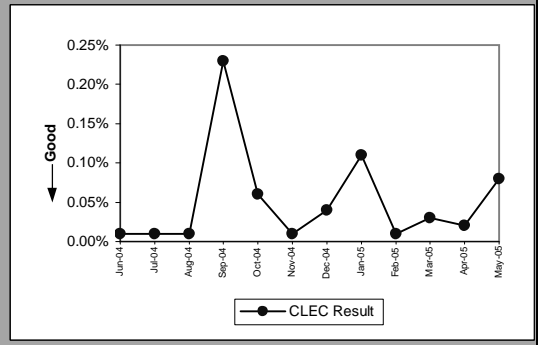

Trunk Blockage to Qwest End Offices(Percent)(NI-1D)(Diagnostic)					
Date	Numerator	Denominator	CLEC Result	Standard Deviation	
Jun-04	65	18444	0.35%	3.04%	
Jul-04	86	18468	0.47%	4.07%	
Aug-04	91	18900	0.48%	3.85%	
Sep-04	41	18420	0.22%	1.70%	
Oct-04	70	17484	0.40%	3.03%	
Nov-04	79	17316	0.46%	3.48%	
Dec-04	109	16764	0.65%	4.84%	
Jan-05	168	16716	1.00%	5.50%	
Feb-05	51	16764	0.31%	1.66%	
Mar-05	12	16428	0.07%	1.26%	
Apr-05	10	16332	0.06%	1.10%	
May-05	9	16284	0.05%	0.00%	

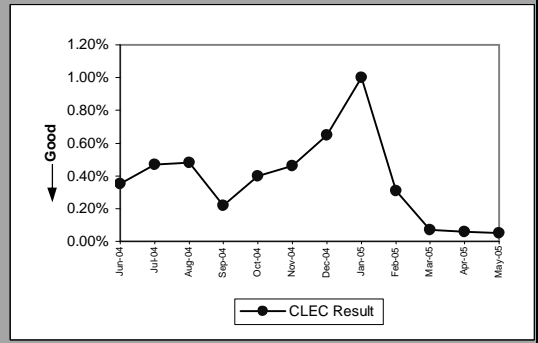

NP-1 - NXX Code Activation

NXX Code Activation(Whole Number)(NP-1A)(Diagnostic)						
Date	CLEC Num	CLEC Denom	CLEC Result	Qwest Num	Qwest Denom	Qwest Result
Jun-04						
Jul-04						
Aug-04	1.00	1	1.00			
Sep-04						
Oct-04						
Nov-04						
Dec-04						
Jan-05						
Feb-05	1.00	1	1.00			
Mar-05						
Apr-05	1.00	1	1.00			
May-05						

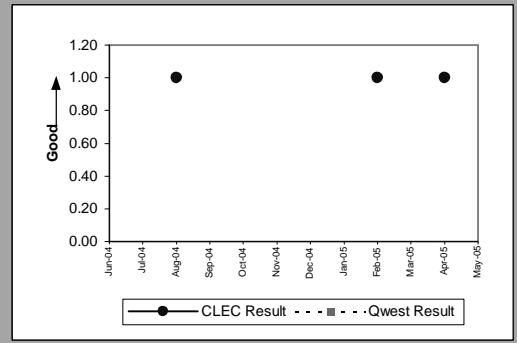

CP-1 - Collocation Completion Interval (Average Days)

Scheduled Interval 90 Calendar Days or Less(CP-1A)(Benchmark)					
Date	CLEC Num	CLEC Denom	CLEC Result	CLEC Std Dev	
Jun-04		85.00	1	85.00	
Jul-04					
Aug-04	316.00		4	79.00	0.00
Sep-04					
Oct-04	144.00		2	72.00	16.97
Nov-04	54.00		1	54.00	
Dec-04	75.00		1	75.00	
Jan-05	69.00		1	69.00	
Feb-05					
Mar-05					
Apr-05	191.00		3	63.67	9.02
May-05	302.00		4	75.50	8.35

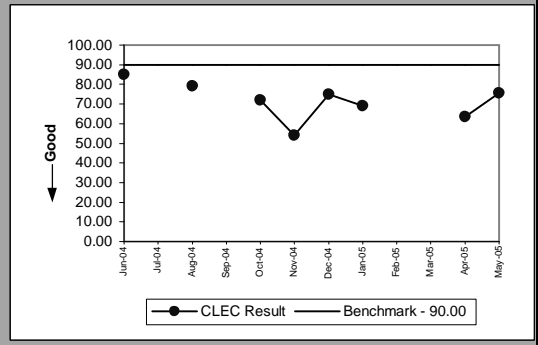

Scheduled Interval 91 to 120 Calendar Days(CP-1B)(Benchmark)					
Date	CLEC Num	CLEC Denom	CLEC Result	CLEC Std Dev	
Jun-04		116.00	1	116.00	
Jul-04					
Aug-04	257.00		3	85.67	1.15
Sep-04					
Oct-04					
Nov-04					
Dec-04					
Jan-05	71.00		1	71.00	
Feb-05					
Mar-05	71.00		1	71.00	
Apr-05					
May-05	503.00		5	100.60	9.58

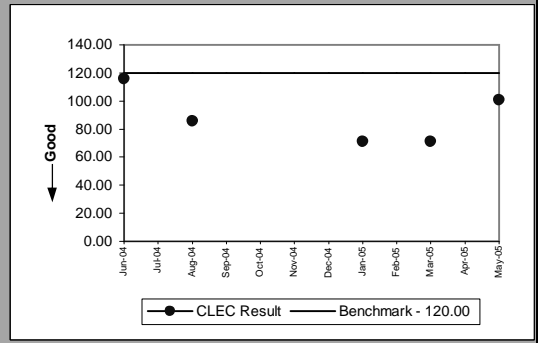

Scheduled Interval 121 to 150 Calendar Days(CP-1C)(Benchmark)					
Date	CLEC Num	CLEC Denom	CLEC Result	CLEC Std Dev	
Jun-04		225.00	2	112.50	7.78
Jul-04					
Aug-04	509.00		5	101.80	6.87
Sep-04	168.00		2	84.00	0.00
Oct-04	251.00		2	125.50	2.12
Nov-04	134.00		2	67.00	33.94
Dec-04	123.00		1	123.00	
Jan-05					
Feb-05	257.00		3	85.67	7.23
Mar-05	64.00		1	64.00	
Apr-05	698.00		6	116.33	23.75
May-05	722.00		6	120.33	19.34

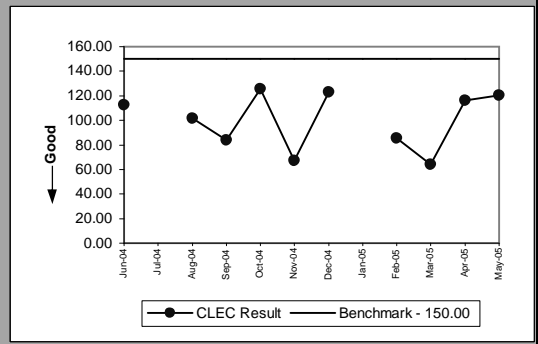

CP-2 - Collocations Completed within Scheduled Intervals (Percent)

Non-Forecasted & Late Forecasted Collocations(CP-2B)(Benchmark)					
Date	CLEC Num	CLEC Denom	CLEC Result	CLEC Std Dev	
Jun-04	2	2	100.00%	0.00%	
Jul-04					
Aug-04	7	7	100.00%	0.00%	
Sep-04					
Oct-04	2	2	100.00%	0.00%	
Nov-04	1	1	100.00%	0.00%	
Dec-04	1	1	100.00%	0.00%	
Jan-05	2	2	100.00%	0.00%	
Feb-05					
Mar-05	1	1	100.00%	0.00%	
Apr-05	3	3	100.00%	0.00%	
May-05	9	9	100.00%	0.00%	

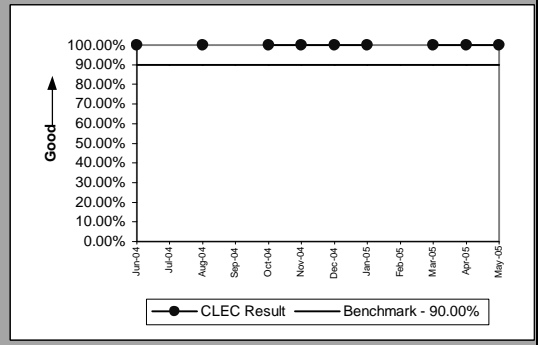

Collocations with Intervals Longer than 120 Days(CP-2C)(Benchmark)					
Date	CLEC Num	CLEC Denom	CLEC Result	CLEC Std Dev	
Jun-04	2	2	100.00%	0.00%	
Jul-04	1	1	100.00%	0.00%	
Aug-04	5	5	100.00%	0.00%	
Sep-04	5	5	100.00%	0.00%	
Oct-04	2	2	100.00%	0.00%	
Nov-04	3	3	100.00%	0.00%	
Dec-04	1	1	100.00%	0.00%	
Jan-05	3	3	100.00%	0.00%	
Feb-05	4	4	100.00%	0.00%	
Mar-05	1	1	100.00%	0.00%	
Apr-05	7	7	100.00%	0.00%	
May-05	6	6	100.00%	0.00%	

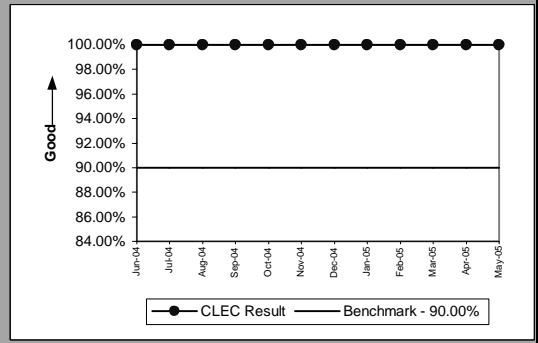

CP-3 - Collocation Feasibility Study Interval (Average Days)

Collocation Feasibility Study Interval(CP-3)(Benchmark)					
Date	CLEC Num	CLEC Denom	CLEC Result	CLEC Std Dev	
Jun-04	6.00	1	6.00		
Jul-04	60.00	8	7.50	2.39	
Aug-04	21.00	3	7.00	1.00	
Sep-04	8.00	1	8.00		
Oct-04	36.00	4	9.00	1.15	
Nov-04	45.00	5	9.00	2.24	
Dec-04	31.00	4	7.75	1.50	
Jan-05	105.00	11	9.55	0.82	
Feb-05	64.00	7	9.14	0.38	
Mar-05	10.00	1	10.00		
Apr-05	106.00	13	8.15	1.28	
May-05	236.00	25	9.44	0.87	

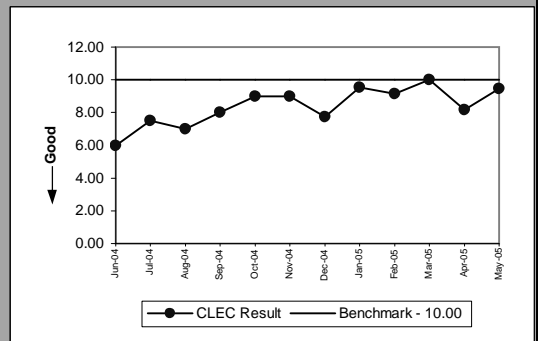

CP-4 - Collocation Feasibility Study Commitments Met (Percent)

Collocation Feasibility Study Commitments Met(CP-4)(Benchmark)					
Date	CLEC Num	CLEC Denom	CLEC Result	CLEC Std Dev	
Jun-04	8	8	100.00%	0.00%	
Jul-04	8	8	100.00%	0.00%	
Aug-04	3	3	100.00%	0.00%	
Sep-04	1	1	100.00%	0.00%	
Oct-04	4	4	100.00%	0.00%	
Nov-04	6	6	100.00%	0.00%	
Dec-04	4	4	100.00%	0.00%	
Jan-05	11	11	100.00%	0.00%	
Feb-05	9	9	100.00%	0.00%	
Mar-05	5	5	100.00%	0.00%	
Apr-05	13	13	100.00%	0.00%	
May-05	25	25	100.00%	0.00%	

