

PUGET SOUND ENERGY, INC.

A Statement Attached To and Made Part of Application for a
Certificate of Public Convenience and Necessity

Exhibit E

Maps and Legal Descriptions

E-1. Map of current PSE Certificated Areas and proposed contiguous North Bend and Graham service areas

Graham

E-2. Enlarged portion of PSE Certificated Areas Map contiguous to proposed Graham Sections

E-3. Map of proposed Graham Sections with applicant and facility locations

E-4. Legal description of proposed Graham service area

North Bend

E-5. Enlarged portion of PSE Certificated Areas Map contiguous to proposed North Bend Section

E-6. Map of proposed North Bend Section with applicant and facility locations

E-7. Legal description of proposed North Bend service area

PSE GAS CERTIFICATED AREAS

Exhibit E-1

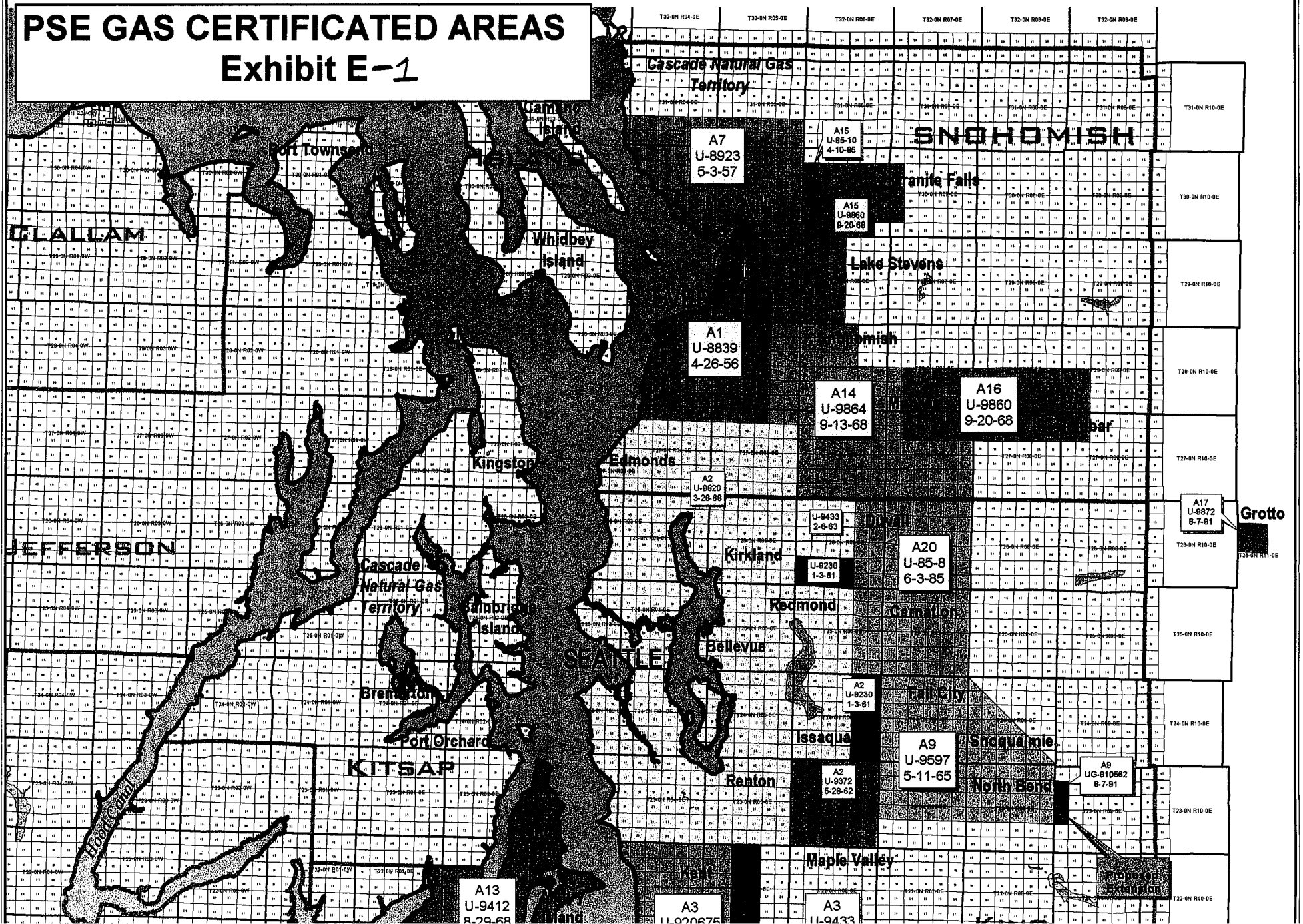

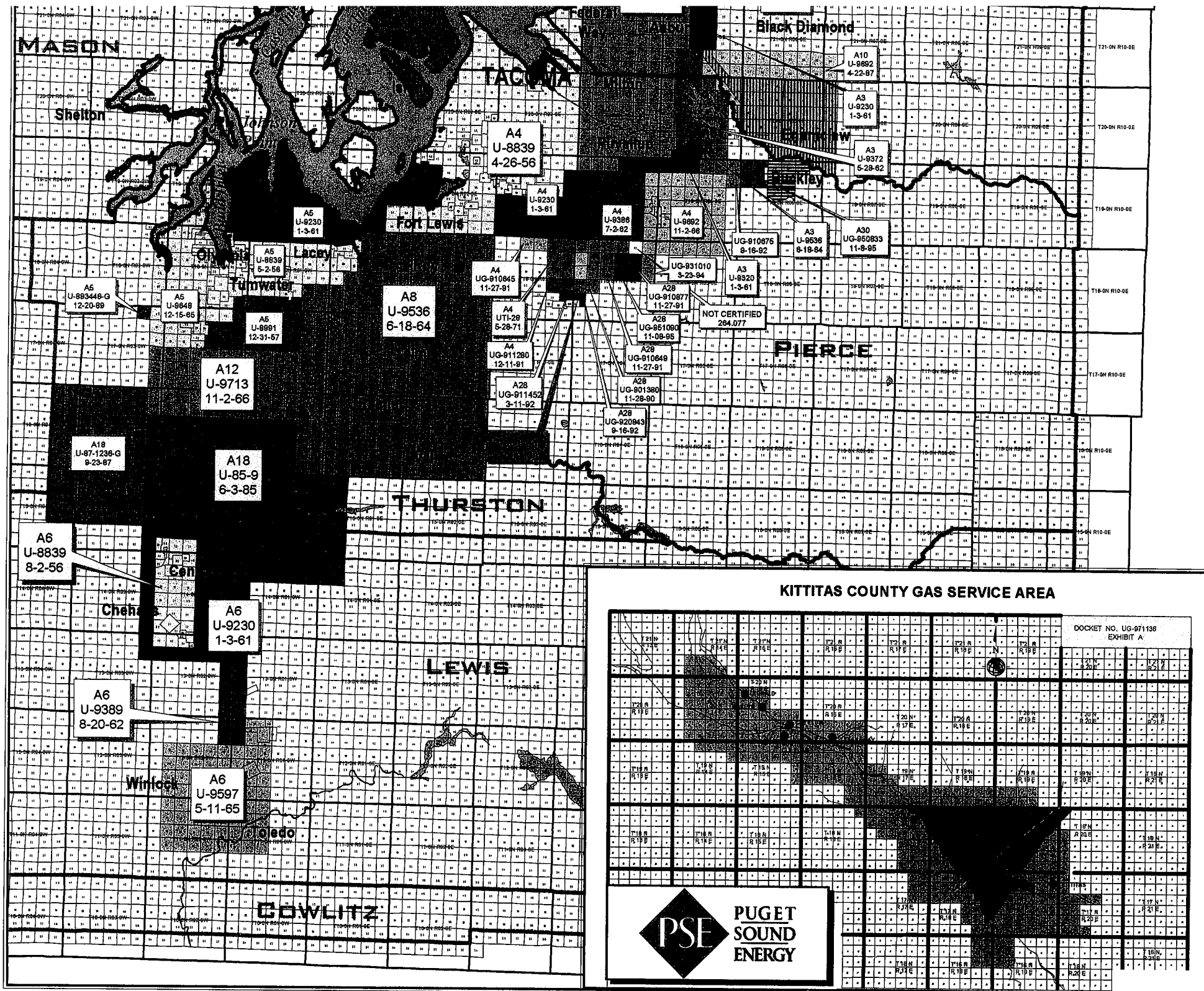

MASON

Shelton

TACOMA

Black Diamond

Fort Lewis

PIERCE

THURSTON

LEWIS

Chehalis

Winlock

COWLITZ

KITITAS COUNTY GAS SERVICE AREA

DOCKET NO. UG-971138
EXHIBIT A



A4
U-8839
4-26-56

A10
U-9892
4-22-97

A3
U-9230
1-3-61

A3
U-9372
5-28-82

A5
U-8230
1-3-61

A4
U-8388
7-2-92

A4
U-8682
11-2-86

A3
U-9538
6-18-84

A3
U-8320
1-3-61

A30
UG-950833
11-8-95

A5
U-8839
5-2-68

A4
UG-810845
11-27-81

UG-810876
8-16-92

UG-810876
8-16-92

UG-810876
8-16-92

UG-810876
8-16-92

UG-810876
8-16-92

UG-810876
8-16-92

UG-810876
8-16-92

UG-810876
8-16-92

UG-810876
8-16-92

UG-810876
8-16-92

UG-810876
8-16-92

UG-810876
8-16-92

UG-810876
8-16-92

UG-810876
8-16-92

UG-810876
8-16-92

UG-810876
8-16-92

A5
U-8848-G
12-20-89

A5
U-8848
12-15-85

A5
U-8891
12-31-87

A8
U-9536
6-18-64

A4
UTL-28
5-28-71

A4
UG-911280
12-11-81

A28
UG-911452
3-11-92

A28
UG-910877
11-27-91

A28
UG-910849
11-27-91

A28
UG-901380
11-28-80

A28
UG-920843
8-16-92

NOT CERTIFIED
264,077

A12
U-9713
11-2-66

A18
U-87-1238-G
9-23-87

A18
U-85-9
6-3-85

A6
U-8839
8-2-56

A6
U-9230
1-3-61

A6
U-9389
8-20-62

A6
U-9597
5-11-65

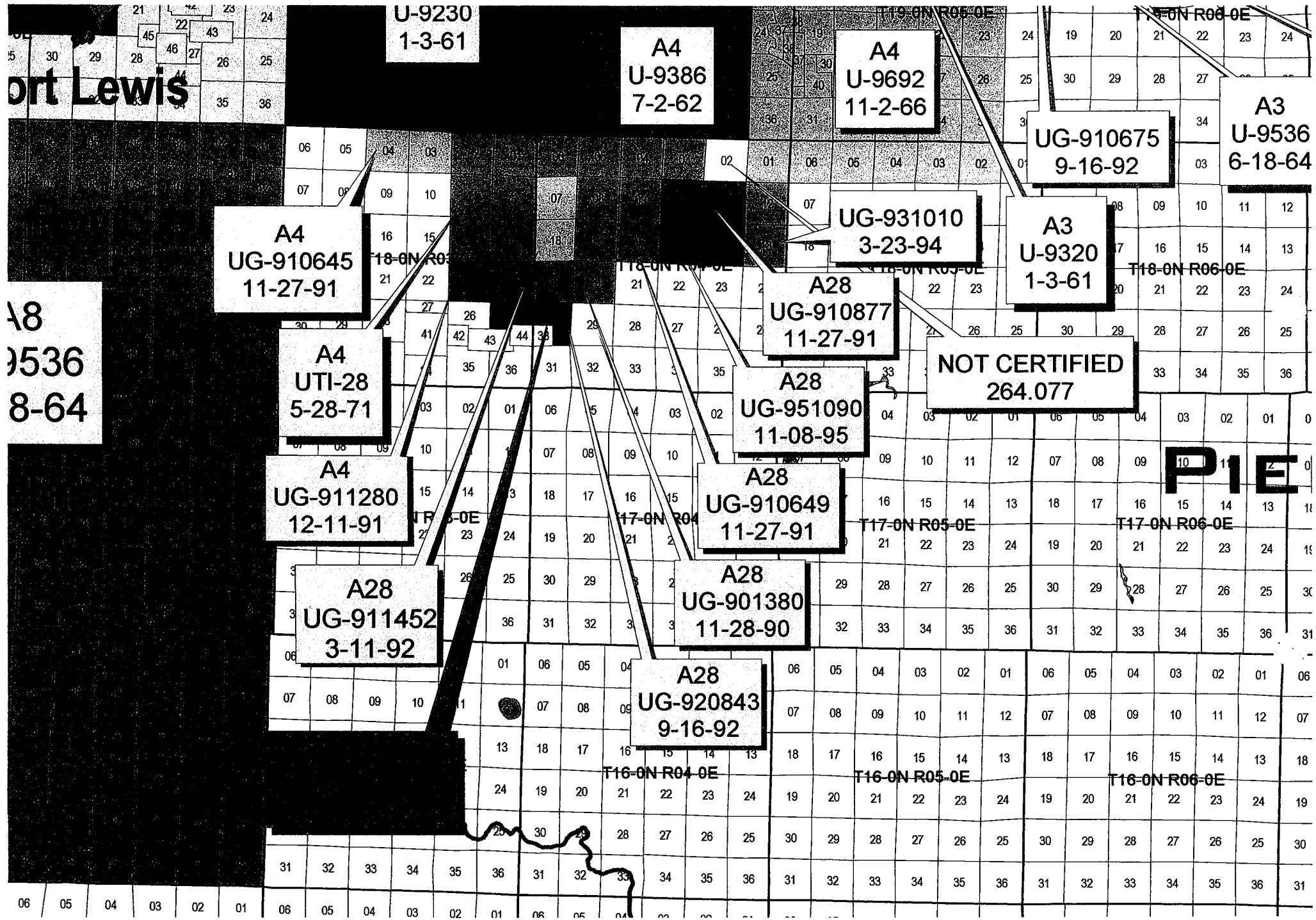
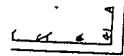
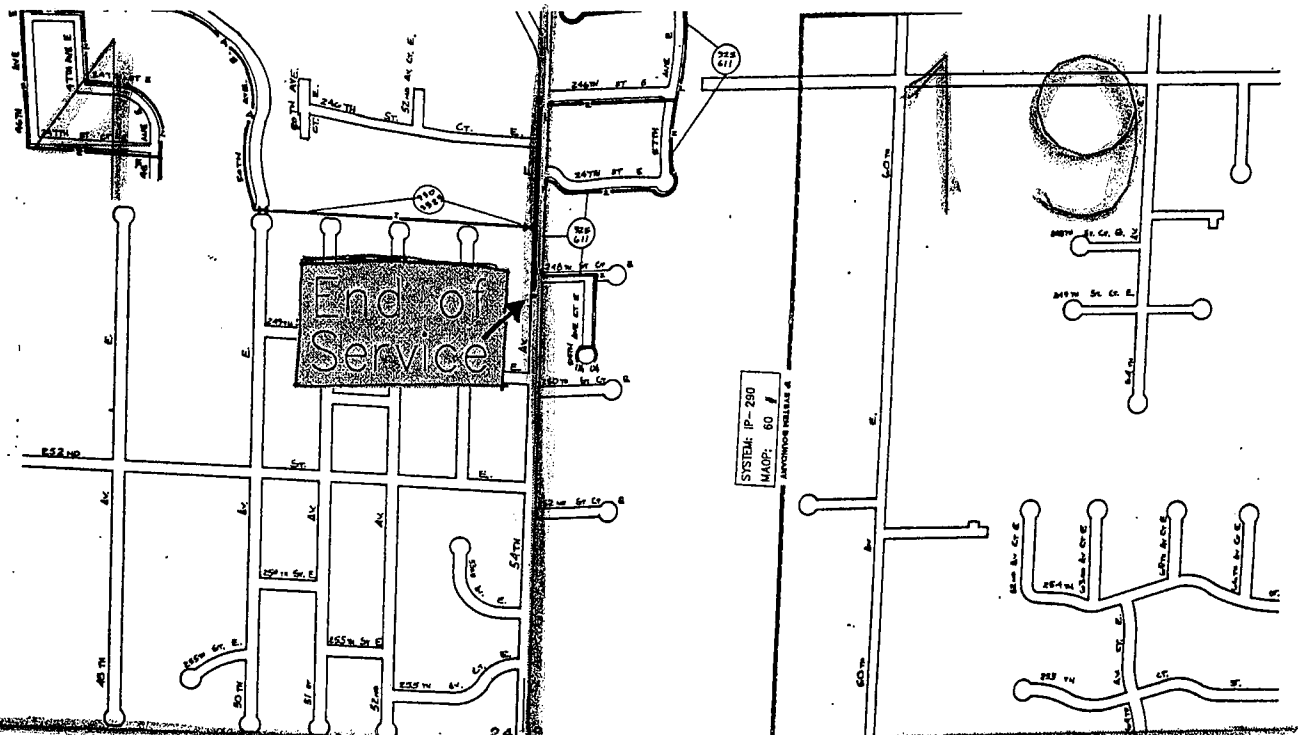

EXHIBIT E-2 ENLARGED PORTION OF PSE CERTIFICATED AREAS MAP CONTIGUOUS TO PROPOSED GRADAM SECTIONS



2



9

PROPOSED SECTIONS

25

*
Applicant

30

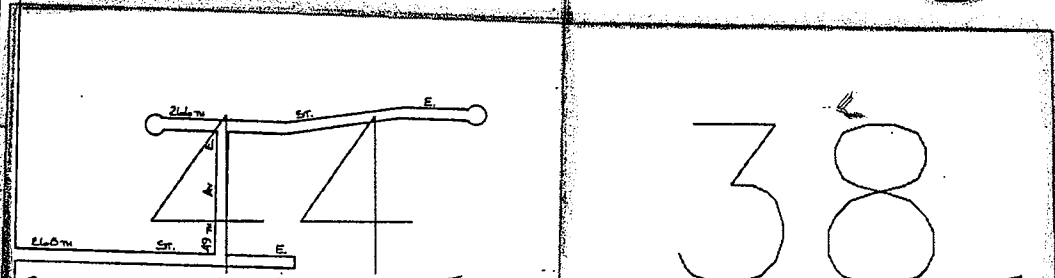

38

EXHIBIT E-3 MAP OF PROPOSED GRAYHAM SECTIONS WITH CUSTOMER AND FACILITY LOCATIONS

EXHIBIT E-4

Area of Pierce County for which a Certificate of Public Convenience and Necessity is being applied for by Puget Sound Energy

LEGAL DESCRIPTION

A PORTION OF PIERCE COUNTY TO BE ADDED TO APPENDIX A-28 DESCRIBED AS FOLLOWS:

The entire section of Section 30, in Township 18 North, Range 4 East, Willamette Meridian, in Pierce County, Washington.

A PORTION OF PIERCE COUNTY TO BE ADDED TO APPENDIX A-4 DESCRIBED AS FOLLOWS:

The entire section of Section 25, in Township 18 North, Range 3 East, Willamette Meridian, in Pierce County, Washington.

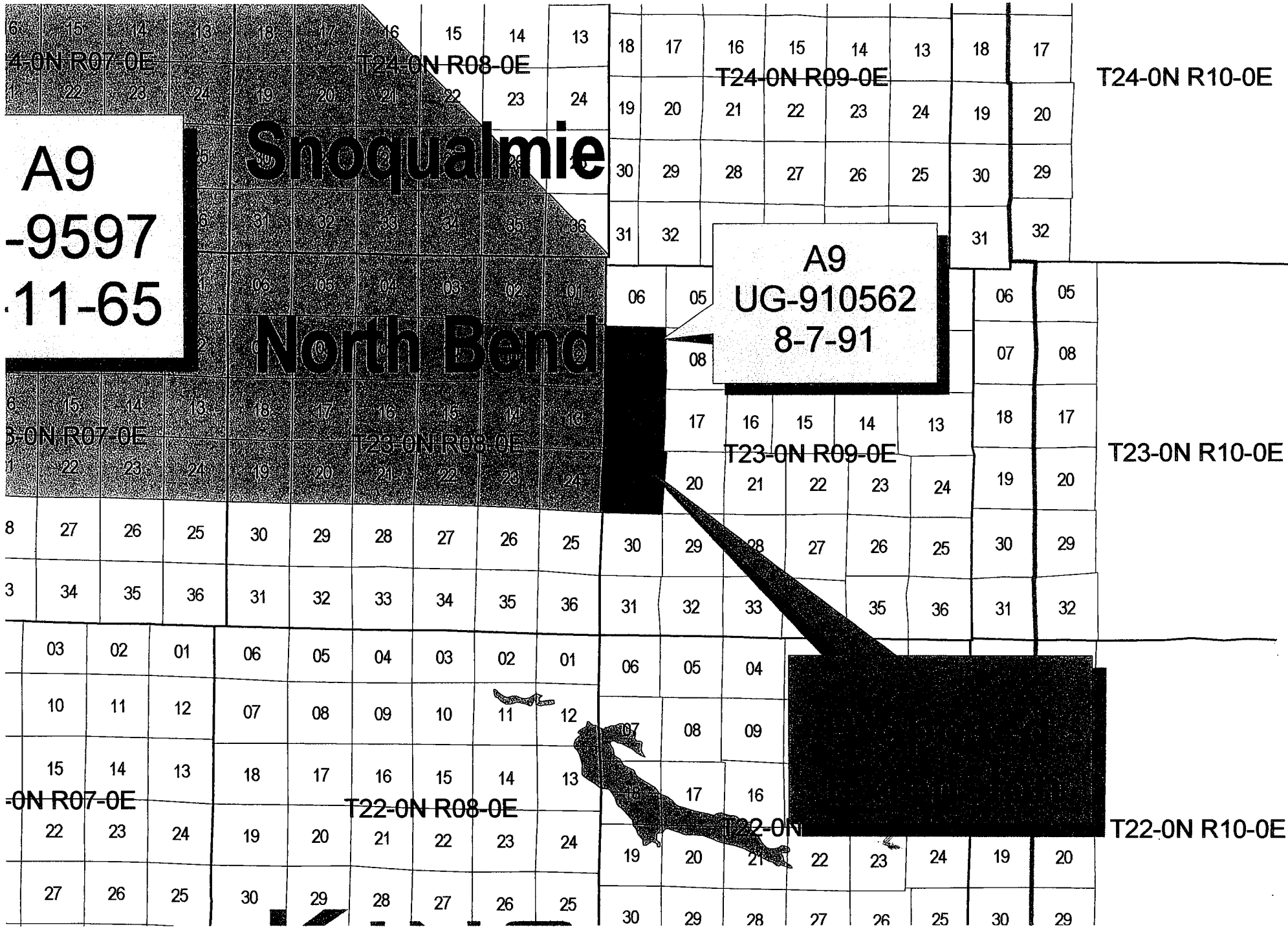

EXHIBIT E-5 ENLARGED PORTION OF PSE CERTIFICATED AREAS MAP CONTIGUOUS TO PROPOSED NORTH BEND SECTION

EXHIBIT E-7

Area of King County for which a Certificate of Public Convenience and Necessity is being applied for by Puget Sound Energy

LEGAL DESCRIPTION

A PORTION OF KING COUNTY TO BE ADDED TO APPENDIX A-9 DESCRIBED AS FOLLOWS:

The entire section of Section 19, in Township 23 North, Range 9 East, Willamette Meridian, in King County, Washington.