

Daniel S. Ford, P.E.
Director of Public Works/County
Engineer

Matthew S. Rasmussen, P.E.
Assistant County Engineer

Benton County

Department of Public Works

Post Office Box 1001 - Courthouse
Prosser, Washington 99350-0954

Area Code 509
Prosser 786-5611
Tri-Cities 736-3084
Ext. 5664
Fax 786-5627

February 23, 2015

Steve King, Executive Secretary
Washington Utilities and Transportation Commission
P.O. Box 47250
Olympia, WA 98504-7250

RE: Docket TR-100572 – Annual Compliance Filing

Dear Mr. King,

Please find attached data requested for the Piert Road crossing.

We have spoken with Agrium US Inc. and determined that an average of one (1) train per day uses the crossing. The train carries hazardous material, and uses the northern leg.

Our new Traffic Engineer, Mary Heather Ames, will be your point of contact moving forward. She can be reached by email at mary.ames@co.benton.wa.us or by phone at 509-786-5611.

I hope that you find this information satisfactory, but should you have questions or concerns, please contact us and we will do our best to provide additional information.

Sincerely,



Daniel S. Ford, PE
Director of Public Works/County Engineer

cc: Kathy Hunter, Deputy Assistant Director, Transportation Safety
File

Piert Road Crossing Location



Traffic Count Locations

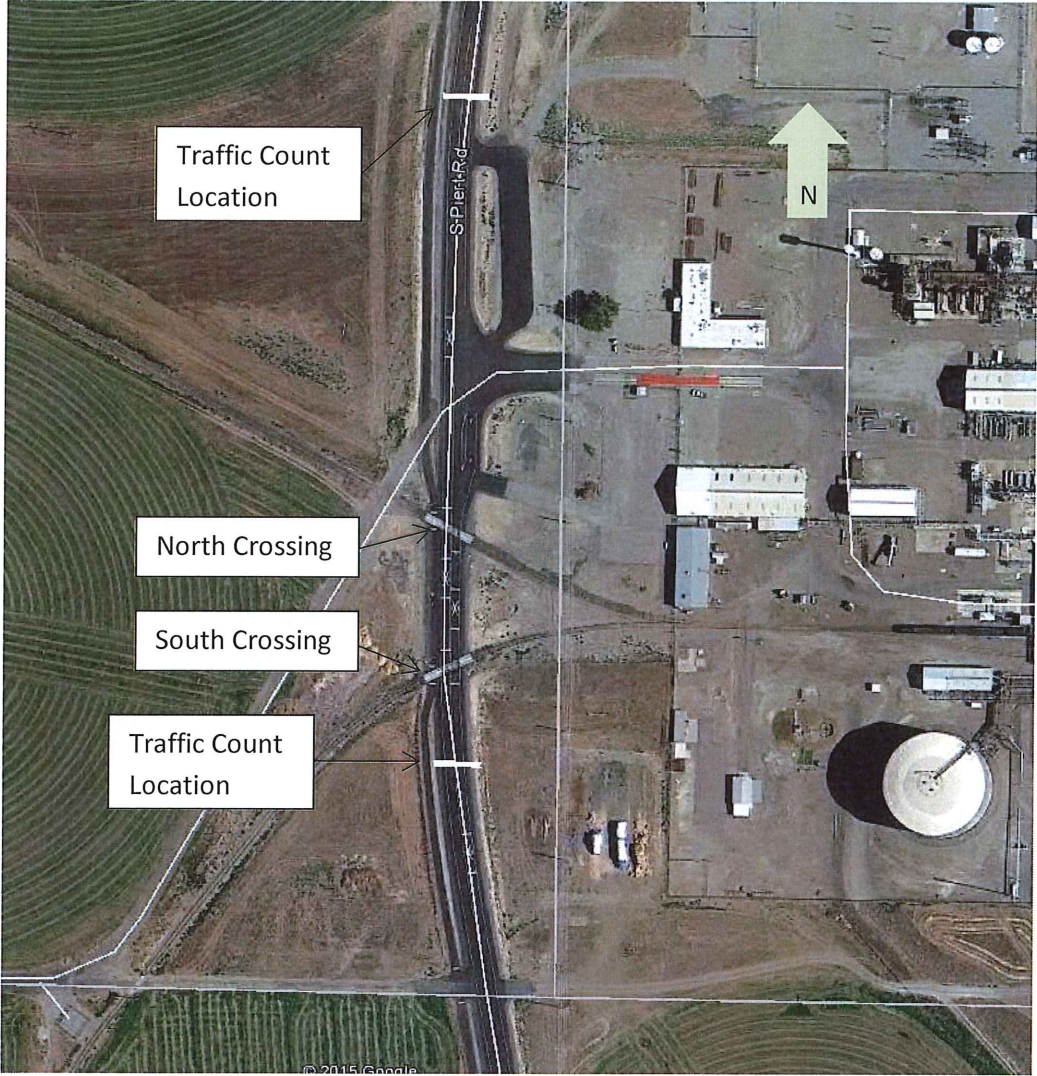

Description 1: South of Railroad Crossing
 Description 2:
 Description 3:

Site: Piert Road MP2.786 South
 Saturday, 2/14/2015, 12:00:00 AM -
 Friday, 2/20/2015, 12:00:00 AM

Volume Grand Totals

Average Hourly Volumes			
	Northbound	SouthBound	Combined
12:00 AM	4.5	0.5	5.0
1:00 AM	1.5	1.0	2.5
2:00 AM	2.7	0.5	3.2
3:00 AM	2.0	0.0	2.0
4:00 AM	2.7	0.2	2.8
5:00 AM	2.3	0.5	2.8
6:00 AM	4.5	1.8	6.3
7:00 AM	5.3	2.7	8.0
8:00 AM	6.5	4.8	11.3
9:00 AM	5.5	3.5	9.0
10:00 AM	7.5	6.0	13.5
11:00 AM	6.5	4.2	10.7
12:00 PM	9.2	5.7	14.8
1:00 PM	11.2	4.2	15.3
2:00 PM	8.0	4.7	12.7
3:00 PM	10.0	7.3	17.3
4:00 PM	8.7	7.0	15.7
5:00 PM	13.3	4.2	17.5
6:00 PM	16.8	5.8	22.7
7:00 PM	4.5	3.0	7.5
8:00 PM	4.8	2.5	7.3
9:00 PM	4.8	2.3	7.2
10:00 PM	4.2	1.7	5.8
11:00 PM	3.8	1.7	5.5
ADT	150.8	75.7	226.5

Study Grand Totals		
Northbound	SouthBound	Combined
905	454	1359
66.6 %	33.4 %	

Description 1: Piert Road North of Railroad Crossing at MP2.943
 Description 2:
 Description 3:

Site: PiertNorthof Railroad Cros
 Saturday, 2/14/2015, 12:00:00 AM -
 Friday, 2/20/2015, 12:00:00 AM

Volume Grand Totals

Average Hourly Volumes			
	SouthBound	NorthBound	Combined
12:00 AM	0.7	4.5	5.2
1:00 AM	0.8	1.2	2.0
2:00 AM	0.8	2.8	3.7
3:00 AM	0.0	1.7	1.7
4:00 AM	0.2	3.2	3.3
5:00 AM	0.5	1.7	2.2
6:00 AM	1.5	3.0	4.5
7:00 AM	2.3	5.2	7.5
8:00 AM	5.5	5.3	10.8
9:00 AM	4.0	6.5	10.5
10:00 AM	6.2	8.5	14.7
11:00 AM	4.3	7.2	11.5
12:00 PM	7.0	8.8	15.8
1:00 PM	4.7	10.8	15.5
2:00 PM	5.2	8.7	13.8
3:00 PM	7.5	10.7	18.2
4:00 PM	7.0	8.8	15.8
5:00 PM	4.8	13.5	18.3
6:00 PM	5.3	15.7	21.0
7:00 PM	2.8	5.3	8.2
8:00 PM	2.5	5.3	7.8
9:00 PM	2.7	5.0	7.7
10:00 PM	1.7	4.3	6.0
11:00 PM	1.8	4.8	6.7
ADT	79.8	152.5	232.3

Study Grand Totals		
SouthBound	NorthBound	Combined
479	915	1394
34.4 %	65.6 %	