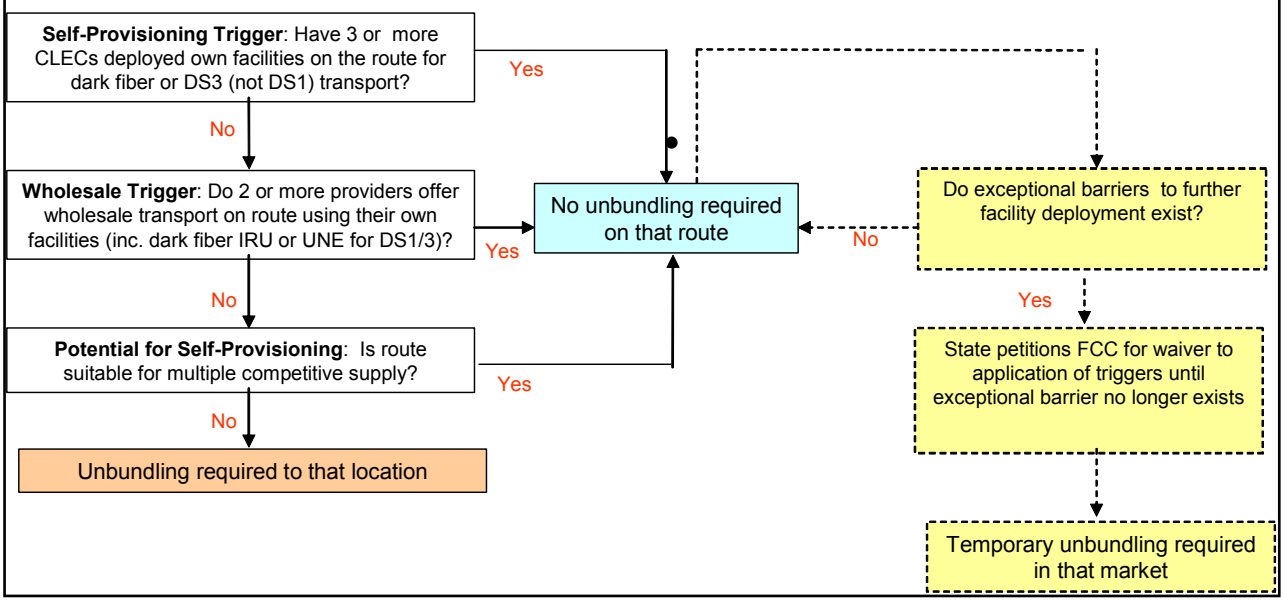Local Transport