

April 2022 - June 2022

DRAFT

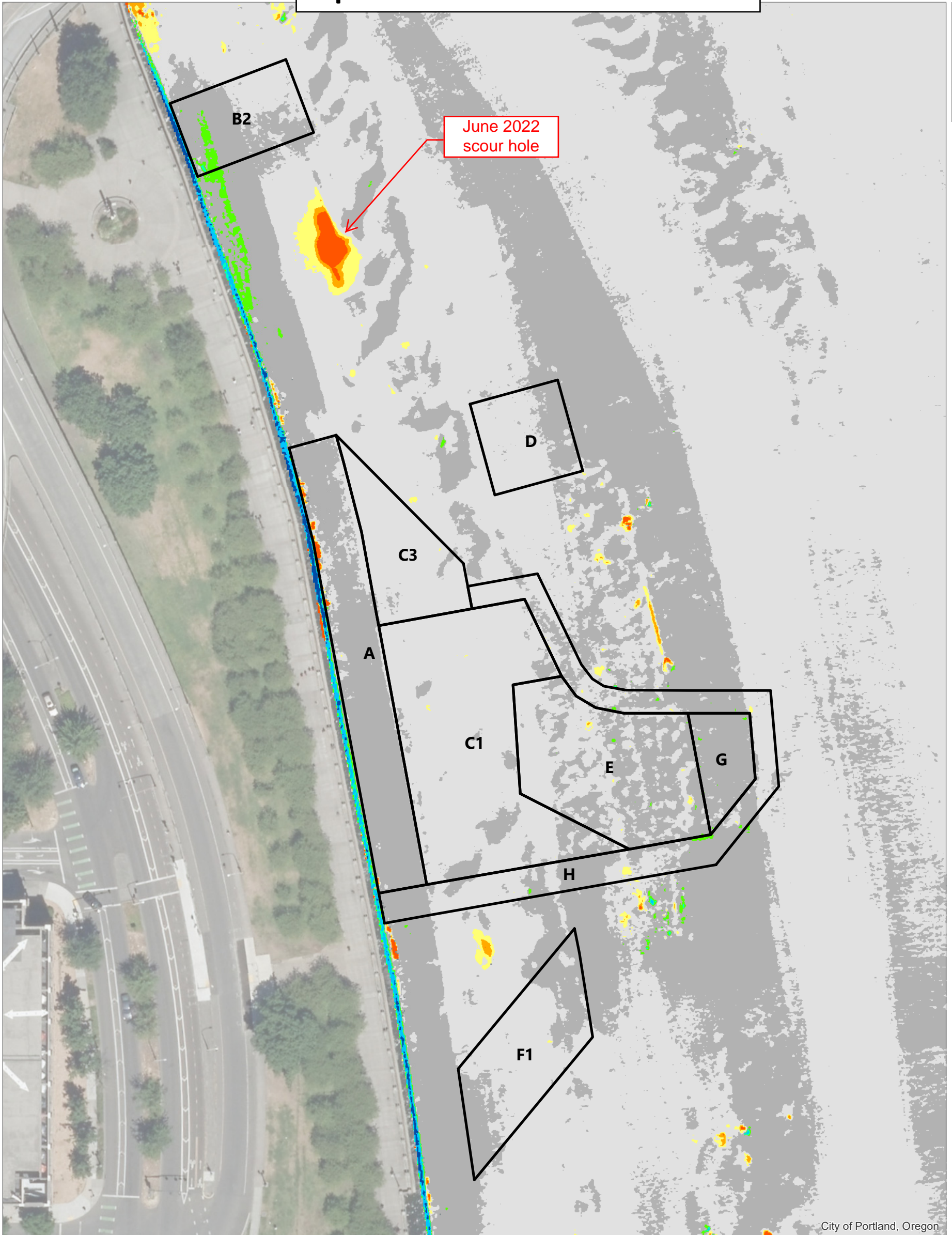

City of Portland, Oregon

Bathymetric Difference in Feet: June 14 2022 Minus April 12 2022

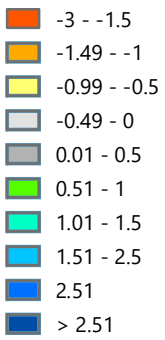

NOTES:

1. Positive elevations represent deposition, and negative elevations represent erosion between bathymetric surveys completed on April 12, 2022 and June 14, 2022, respectively.
2. Year 2 bathymetric survey data for April 12, 2022 and June 14, 2022 provided by eTrac, Inc.
3. Vertical datum is City of Portland, International Feet.
4. Horizontal datum is NAD83 Oregon State Plane North, International Feet.
5. Aerial imagery provided by City of Portland, Oregon, and dated summer 2018.

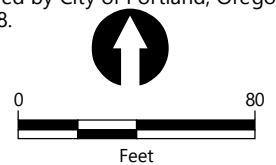

Publish Date: 2022/06/15, 4:06 PM | User: cgardner
Filepath: Q:\Jobs\NW_Natural_Gas_0029\Portland_Gas_Manufacturing\Maps\Reports\PostConstrMonitoring_Year02\2022_06\PGM_PCR_Yr2_June_Minus_Yr2_April_BathyComparison_DeltaInFeet.mxd



Figure X
June 14 2022 Bathymetric Survey Minus April 12 2022 Bathymetric Survey Isopach Map

Year 2 Monitoring Report
Former Portland Gas Manufacturing Site