



TATOOSH WATER COMPANY
APPLICATION FOR TATOOSH WATER COMPANY CONSENT TO EXTEND WATER SYSTEM

THIS APPLICATION FOR TATOOSH WATER COMPANY CONSENT TO EXTEND WATER SYSTEM (this "Application") dated as of 8/24, 2021, submitted by Steven Andy Reece ("Applicant") to TATOOSH WATER COMPANY, a Washington corporation ("TWC").

1. Applicant hereby applies to TWC for its consent to the following work by Applicant (the "Extension"): construction and installation of a water main extension connected to the TWC water system within public rights-of-way subject to TWC franchise agreement and/or private property subject to recorded easements for the benefit of TWC, the plans and specifications of which shall be subject to the further review and approval of TWC. Applicant is the owner of certain real property that will be benefited by the Extension.

2. The Extension will be for the use and benefit of the real property described on Attachment 1 to this Application, which may include both real property owned by Applicant and real property owned by other persons. A map of all real property that will be benefited by the Extension, including real property owned by Applicant and real property owned by other persons, is Attachment 2 to this Application.

3. Contact information for Applicant or its authorized agent:

Circle one: Applicant Authorized Agent
Company Name: Reece Construction Company
Contact Person: Steven "Andy" Reece
Cell Phone: 4257546514
Email: Andy@reece-construction.com

4. Description of the Extension:

Extend the waterline from Parcel ID 01089400000700 to the South edge of Parcel ID 01089400000100 Along the west edge of 15th Ave

5. A map showing the location of the Extension is Attachment 3 to this Application.

Tatoosh
Water
Company

6. The proposed dates of construction of the Extension are as follows:

Construction commencement date: Oct

Construction completion date: Nov

7. The following persons may be or will be engaged by Applicant to complete the Extension:

Engineer: Hale Milligan and Associates
Address: 307 Olympic AVE Unit 209
Telephone No.: 360-474-4624
Email: info@halemilligan.com

Project Manager: _____
Address: _____
Telephone No.: _____
Email: _____

General Contractor:: Reece Construction Company
Address: PO Box 1531 Marysville WA 98270
Telephone No.: 4257546514
Email: Andy@reece-construction.com

8. All Extension plans and specifications provided by Applicant will be reviewed by TWC or its consultant at the sole expense of Applicant. Applicant agrees to pay TWC in full within thirty (30) days of delivery of an invoice all TWC and other engineering, consultant, and administrative fees incurred by TWC relating to the Extension. Engineered plans are required by the Washington State Department of Health for their approval prior to construction.
9. This Application grants no rights to Applicant and shall not be deemed approved by TWC unless and until (a) this Application is approved in writing by TWC, (b) Applicant and TWC mutually execute and deliver a written Water System Extension Agreement, and (c) all required governmental approvals of the extension and the Water System Extension Agreement, including without limitation all required approvals by the Washington State Department of Health and the Washington State Utilities and Transportation Commission, have been obtained and all appeals thereof have been resolved on terms satisfactory to TWC in its discretion.



SUBMITTED BY:

Signature: [Signature]
Print Name: Andy Reece
Title: president
Company Name: Reece Construction Company
Date: 8/25/21

RECEIVED BY:

Signature: [Signature]
Print Name: Patty Childes
Title: Operations Support Specialist
Company Name: Tatoosh Water Company
Date: 8/27/21



ATTACHMENT 1

Description of All Real Property Benefited by Extension

Benefited Property Owned by Applicant ("Parcel 1"):

- Street address of Applicant's property: 27104 14th Dr NE, Arlington, WA 98223
- County assessor's tax parcel number: 010894000002100
- Legal description: Section 19, Township 32, Range 05, Quarter SE Sampson Estates, Blk 000 D-00 Lot 1 T&W EQ & UNDIV INT IN TRS 998 & 999

Benefited Property Owned by Other Persons:

Parcel 2:

- Property owner's name: _____
- Street address of property: _____
- County assessor's tax parcel number: _____
- Legal description: _____

Parcel 3:

- Property owner's name: _____
- Street address of property: _____
- County assessor's tax parcel number: _____
- Legal description: _____

Tatoosh
Water
Company

Parcel 4:

- Property owner's name: _____
- Street address of property: _____
- County assessor's tax parcel number: _____
- Legal description:

Parcel 5:

- Property owner's name: _____
- Street address of property: _____
- County assessor's tax parcel number: _____
- Legal description:

Parcel 6:

- Property owner's name: _____
- Street address of property: _____
- County assessor's tax parcel number: _____
- Legal description:



Parcel 7:

- Property owner's name: _____
- Street address of property: _____
- County assessor's tax parcel number: _____
- Legal description:

Parcel 8:

- Property owner's name: _____
- Street address of property: _____
- County assessor's tax parcel number: _____
- Legal description:





Legend

- Parcel
 - Recent Sales
 - Recent Sales
 - Recent Sales
 - City Boundary
 - County Park
 - National Fore:
 - Water
- Street Types**
- Interstate
 - State Route
 - Local Road

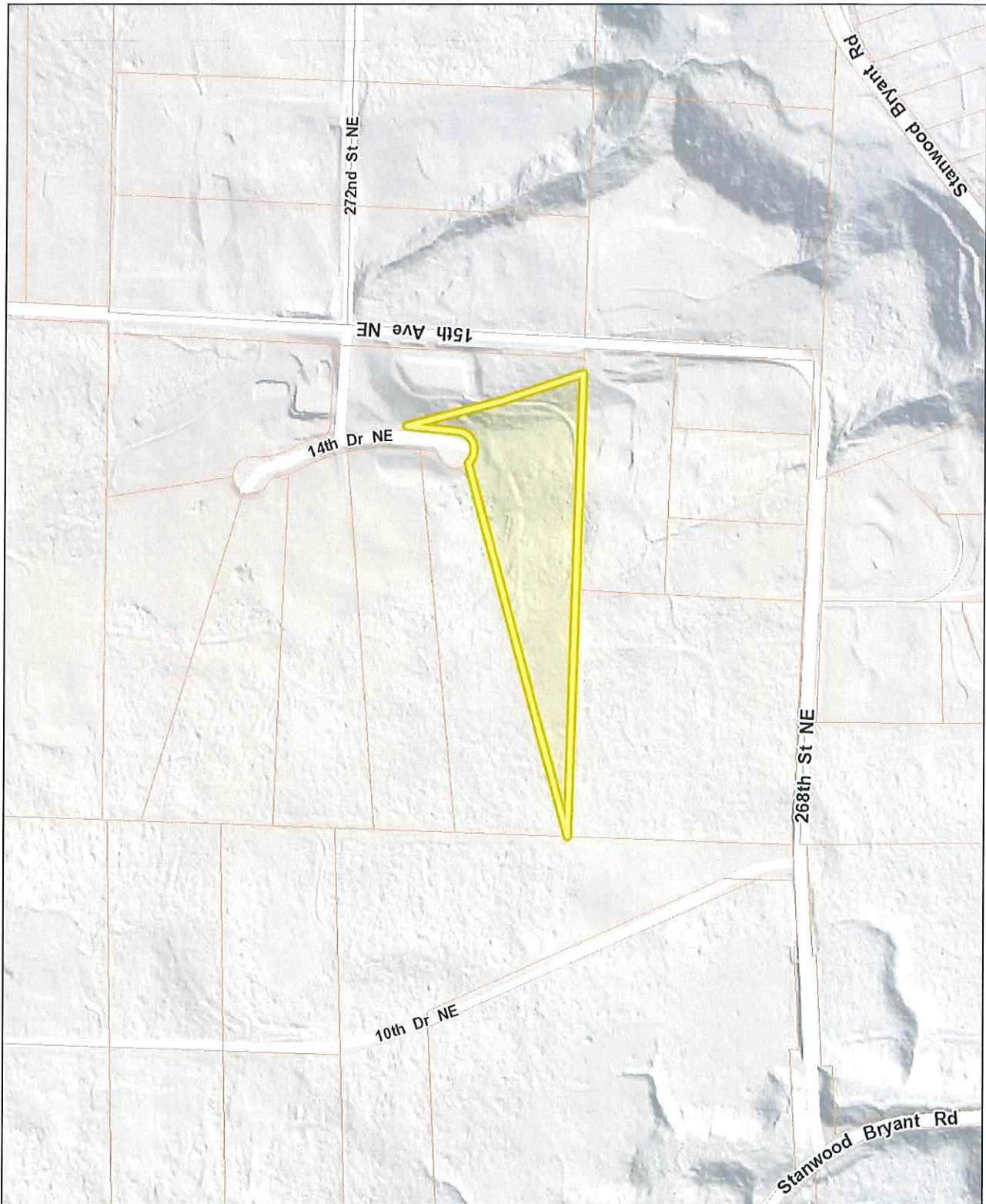
All maps, data, and information set forth herein ("Data"), are for illustrative purposes only and are not to be considered an official citation to, or representation of, the Snohomish County Assessor's Office. The Data, together with other applicable County maps and information, are provided "as is" without any warranty, express or implied, regarding the content, accuracy, currency, completeness or quality of the Data. The Assessor's Office makes no warranty concerning the content, accuracy, currency, completeness or quality of the Data. The Assessor's Office expressly disclaims any warranty of merchantability or fitness for a particular purpose. All persons accessing or otherwise using this Data assume the responsibility for their own use of the Data. The Assessor's Office does not assume any liability arising out of any error, defect or omission contained within this Data. The Assessor's Office is not responsible for any errors or omissions contained within this Data. Washington State Law, Ch. 42.56 RCW, prohibits state and local agencies from making or any data comprising files of individuals contained herein.

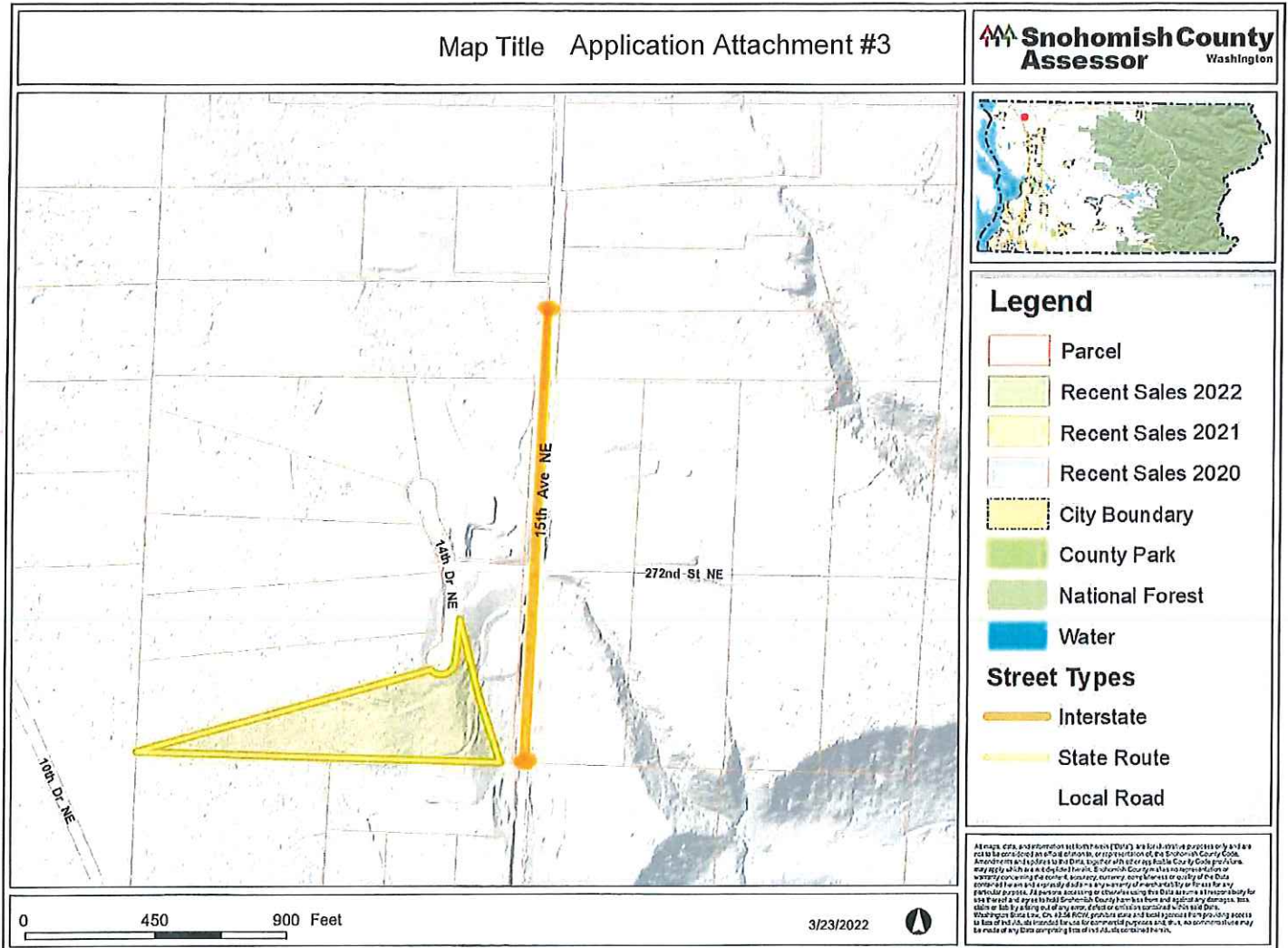



 = New water main extension