

Piert Rd. UP Crossing 653

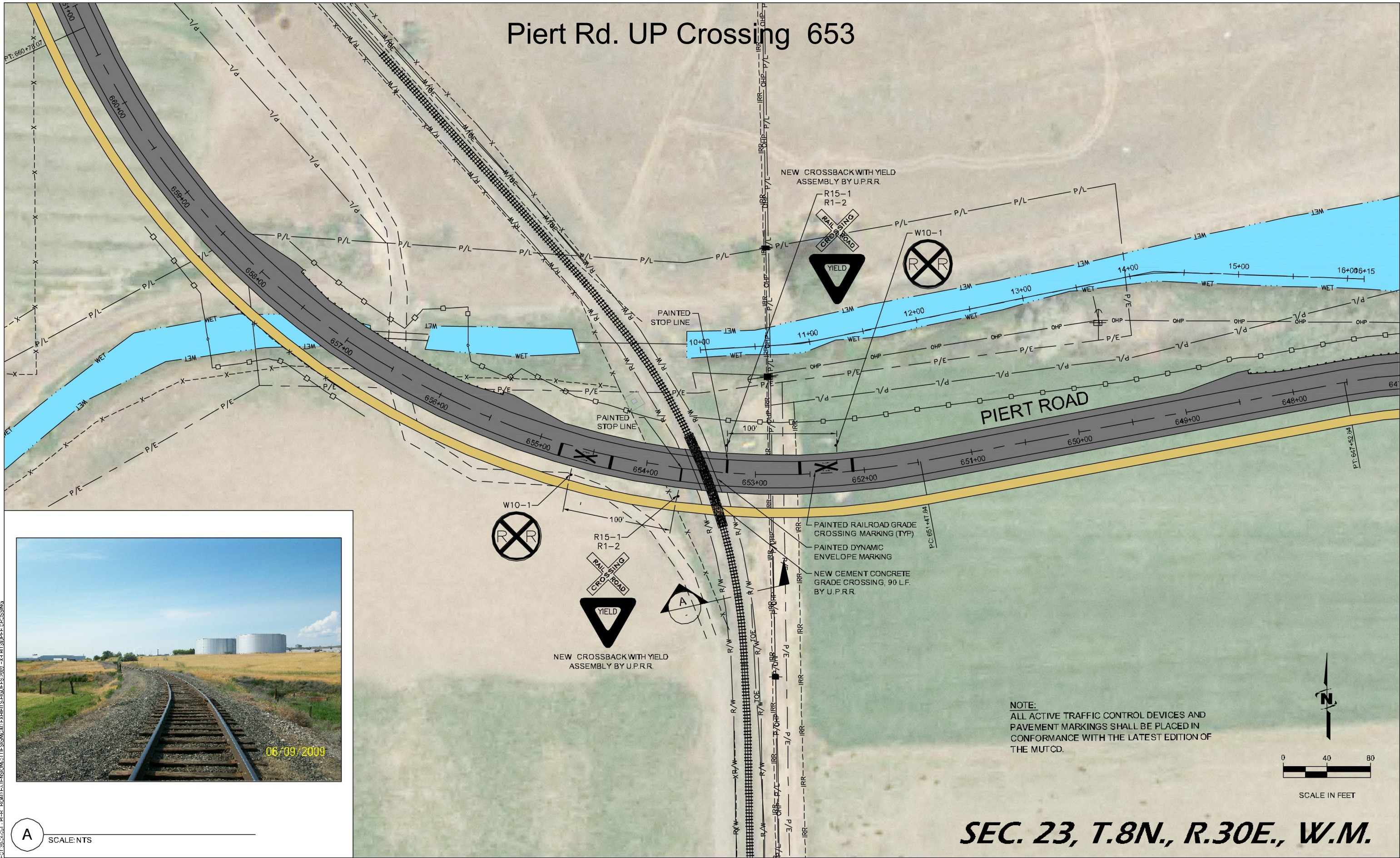

A SCALE: NTS

NOTE:
ALL ACTIVE TRAFFIC CONTROL DEVICES AND PAVEMENT MARKINGS SHALL BE PLACED IN CONFORMANCE WITH THE LATEST EDITION OF THE MUTCD.

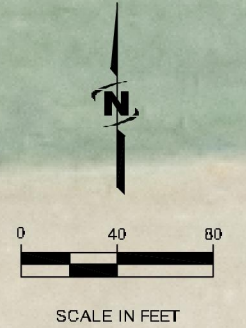

SEC. 23, T.8N., R.30E., W.M.

WORKSHEET: E:\SHEL\BLD\PEP\EXT\2010\2010\1_PIERCE ROAD EXTENSION\1_PIERCE ROAD EXTENSION\U.P. RAILROAD CROSSING\PIERT RD. CROSSING



LAST PLOT: 4/20/2010
 2 OF 2 PLOTS: 4/23/2010
 PLOT: J21710738.SWG
 Engineers & Surveyors Partners

FIGURE 2
U.P.R.R. CROSSING UPGRADE
BENTON COUNTY - PIERT ROAD EXTENSION