

BEFORE THE WASHINGTON UTILITIES AND TRANSPORTATION COMMISSION

DOCKET NO. UE-07 \_\_\_\_\_

DOCKET NO. UG-07 \_\_\_\_\_

EXHIBIT NO.\_\_\_\_\_(SLM-2)

SCOTT L. MORRIS

REPRESENTING AVISTA CORPORATION

# Avista Corporation Overview

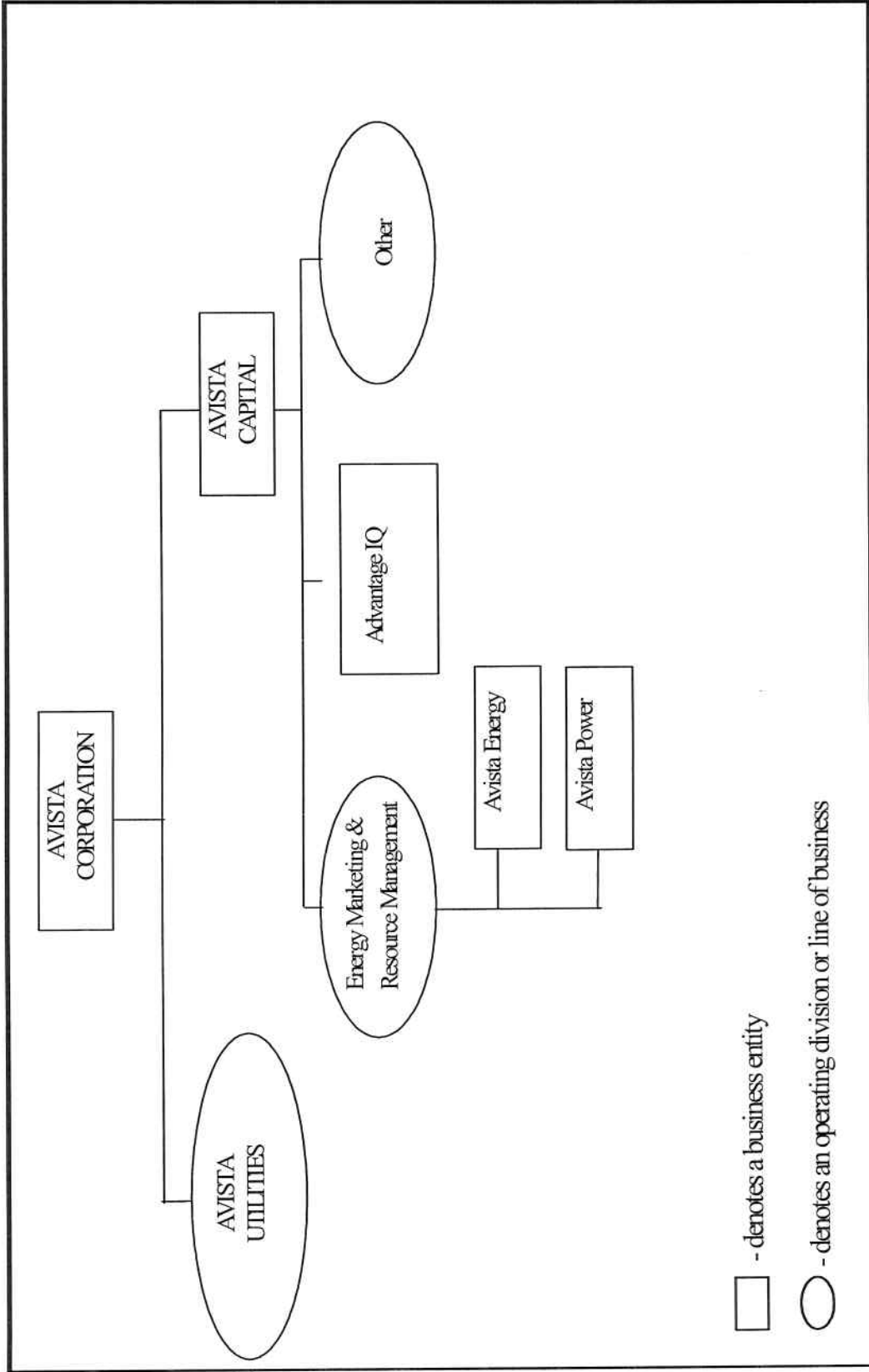

# Avista Utilities Service Area

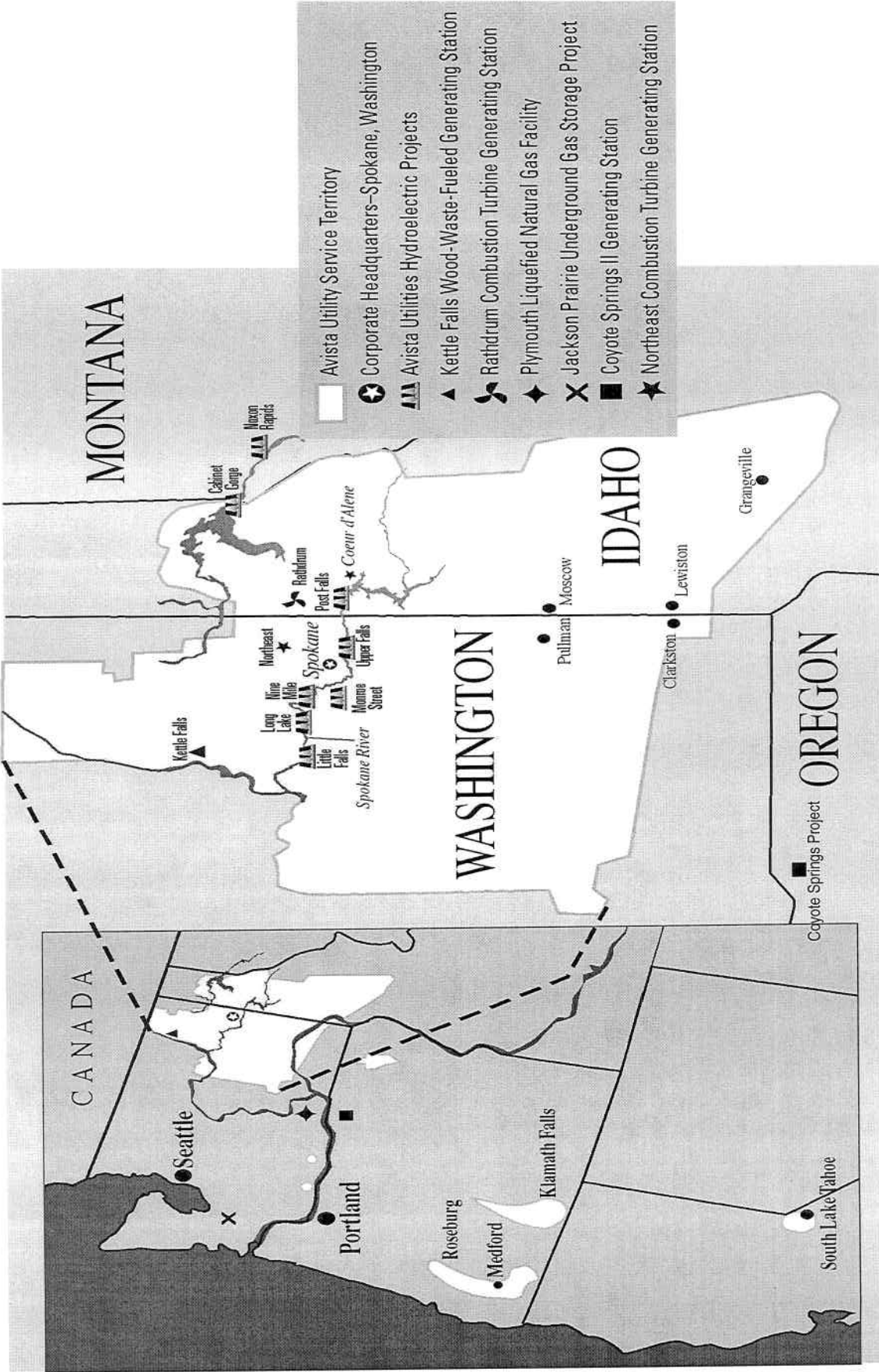

# AVISTA SERVICE TERRITORY IN WASHINGTON



**Customer Usage**  
**Washington Electric & Gas**  
**March 31, 2007**

<b>Electric</b>			<b>kwh</b>	
<b>Schedule</b>	<b>No. of Customers</b>		<b>(000s)</b>	<b>% of Total kwh</b>
Residential Sch. 1	196,000		2,334,112	43%
General Sch. 11&12	26,300		404,660	8%
Lge. General Sch. 21&22	3,300		1,579,367	29%
Ex. Lge. General Sch. 25	22		944,442	17%
Pumping Sch. 31&32	2,200		125,636	2.5%
Street & Area Lights	0		26,324	0.5%
	<u>227,822</u>		<u>5,414,541</u>	<u>100%</u>

<b>Gas</b>			<b>Therms</b>	
<b>Schedule</b>	<b>No. of Customers</b>		<b>(000s)</b>	<b>% of Total Therms</b>
General Service 101	139,000		118,804	49%
Lg. General Service 111/112	2,250		48,416	20%
Ex. Lg. Gen. Service 121/122	33		7,581	3%
Interruptible Service 131/132	1		644	0%
Transportation Service 146	28		23,760	10%
Banded-Rate Transport. 148	5		42,773	18%
	<u>141,317</u>		<u>241,978</u>	<u>100%</u>