

Morgan Lewis

Ronald W. Del Sesto, Jr.

Jeffrey R. Strenkowski

Denise S. Wood

ronald.delsesto@morganlewis.com

jeffrey.strenkowski@morganlewis.com

denise.wood@morganlewis.com

December 21, 2016

Via E-Filing

Steven V. King, Executive Secretary
Washington Utilities and Transportation Commission
1300 S. Evergreen Park Drive
Olympia, WA 98504-7250
records@wutc.wa.gov

**RE: Docket No. UT-161274
Supplement to Notification Regarding the Proposed *Pro Forma* Change
in Indirect Ownership of Talk America Services, LLC**

Dear Secretary Potter:

On behalf of the parties in the above-referenced filing, this letter is intended to supplement that filing¹ with additional information regarding the proposed *Pro Forma* Change referenced in the filing. Specifically, in addition to the pro forma transactions described in the filing, the parties also intend to move Talk America Services, LLC ("TAS") within the Communications Sales & Leasing, Inc. ("CS&L") corporate organizational structure to become a direct subsidiary of CS&L. As previously described, this change will not have any effect on the services provided by TAS, or its day-to-day operations. Charts illustrating this additional *pro forma* transfer, including a depiction of the corporate ownership structure insofar as it relates to the Licensees after the *pro forma* changes are undertaken are appended hereto as **Exhibit A**.

¹ See Notification Regarding the Proposed *Pro Forma* Change in Indirect Ownership of Talk America Services, LLC, filed December 13, 2016.

Morgan, Lewis & Bockius LLP

2020 K Street, NW
Washington, DC 20006-1806
United States

T +1.202.373.6000
F +1.202.373.6001

Steven V. King, Executive Secretary
December 21, 2016
Page 2

Please confirm and acknowledge receipt of this electronic filing. Should you have any questions, please do not hesitate to contact the undersigned.

Respectfully submitted,

A handwritten signature in blue ink, appearing to read "Jeffrey R. Strenkowski".

Ronald W. Del Sesto, Jr.
Jeffrey R. Strenkowski
Denise S. Wood

Counsel to the Parties

EXHIBIT A

Supplemental Pre- and Post-*Pro Forma* Change Corporate Ownership Charts

Supplement: Post-Pro Forma Transaction Organizational Structure

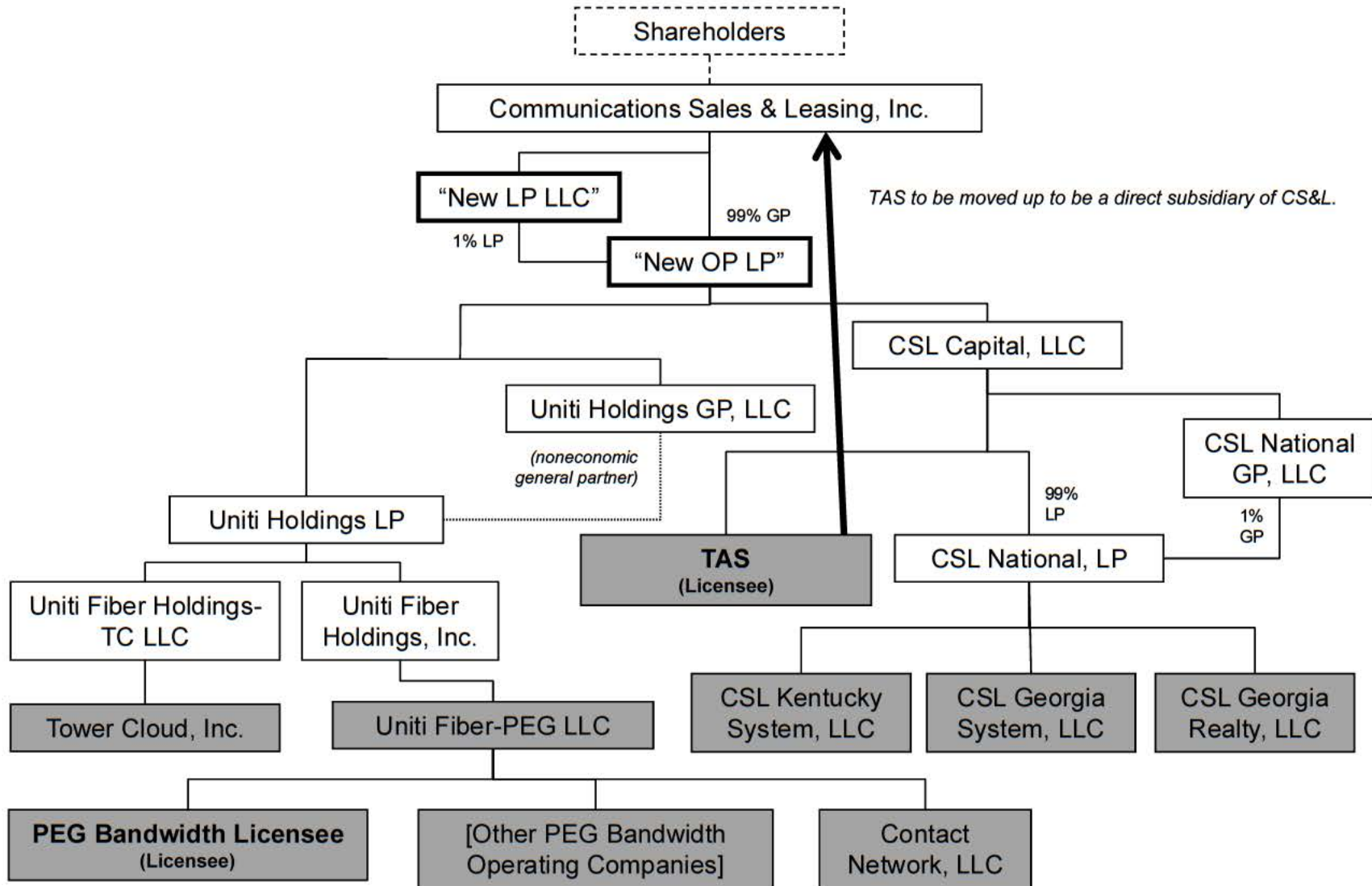

Unless otherwise indicated all ownership percentages are 100%.

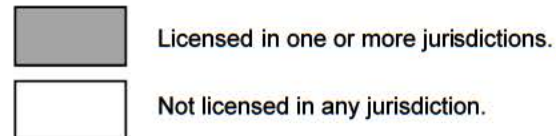

Supplement: Final Post-*Pro Forma* Transaction Organizational Structure

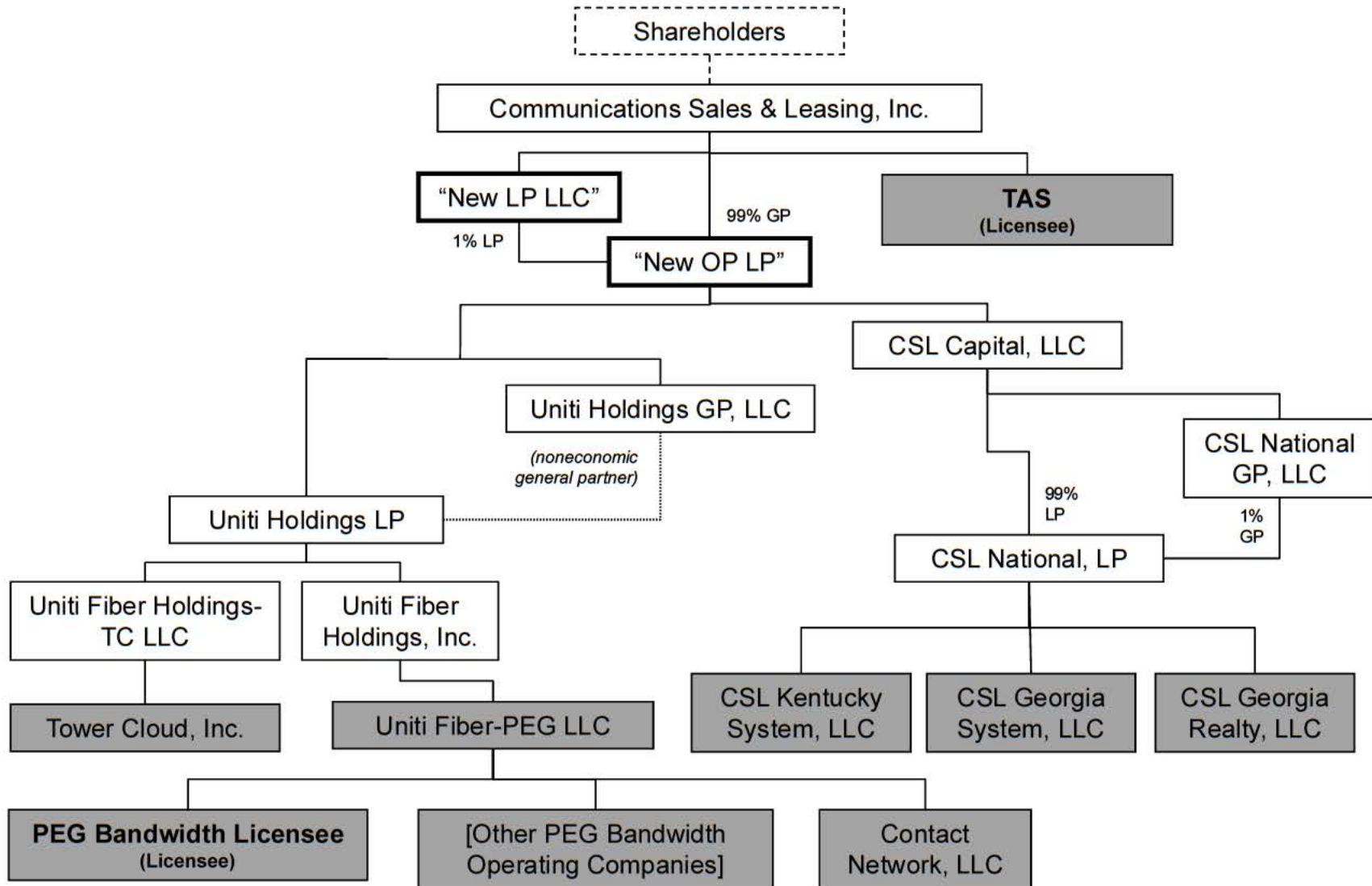

Unless otherwise indicated all ownership percentages are 100%.

