

Revised
1/12/15



1300 S. Evergreen Park Drive SW
PO Box 47250
Olympia, WA 98504-7250
(360)664-1257 or (360)664-1100
Fax: (360)586-1150
Web: www.utc.wa.gov
E-mail: records@utc.wa.gov

**GRADE CROSSING PROTECTIVE FUND
2013 – 2015 GRANT APPLICATION
OPEN CALL FOR PROJECTS**

The Washington Utilities and Transportation Commission (Commission), through its Grade Crossing Protective Fund (GCPF), provides grants for projects that eliminate or mitigate public safety hazards at railroad crossings and along railroad rights-of-way in Washington State. Any public, private or non-profit entity may submit an application to the Commission for a GCPF grant.

To apply for a grant to eliminate or mitigate a public safety hazard at a railroad crossing or along a railroad right-of-way, complete the following information and submit it and any attachments to the Commission.

Applicant Information

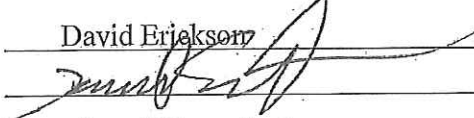
Applicant Name:	David Erickson
Signature:	
Organization:	City of Wenatchee
Address:	PO Box 519, Wenatchee, Washington 98801
Phone:	(509) 888-3280
Email:	daerickson@wenatcheewa.gov
Fax:	(509) 888-3201

Project Information

Attach additional sheets as necessary that provide the following:

1. A detailed summary of the hazard being addressed. Include any information about accidents or incidents at the site and photographs, drawings or other materials that support the application.

**GRADE CROSSING PROTECTIVE FUND
2013 – 2015 GRANT APPLICATION QUESTION RESPONSES**

- 1. A detailed summary of the hazard being addressed. Include any information about accidents or incidents at the site and photographs, drawings or other materials that support the application.**

The project will complete the second phase of a three phase project designed to reduce the potential for pedestrian/train accidents created by people crossing onto the train tracks along a park site. The first phase to begin fencing the site was completed in the Fall of 2014. There is currently there is no fence or barrier along the railroad frontage (photos attached) where this phase of the project is proposed.

- 2. A detailed summary of the proposed project and how it will eliminate or mitigate the hazard. Include any drawings or construction plans for the proposed project.**

In July 2013, the City acquired 4.97 acres of property for a park through a private property donation. The property had been used as a depository for construction debris and by a transient population. It is located between the Columbia River, the Apple Capital Recreational Loop Trail and the railroad tracks in the southeast Wenatchee.

Working with the community, a conceptual design for the park was created which includes, picnic facilities, skate park, dog off leash area, play equipment and other amenities. Public use of the site is anticipated to increase dramatically after the park is constructed. Construction is anticipated to begin in 2016 with funding from a variety of grants, donations and through fundraising efforts of local citizens. Shoreline permits have been obtained.

The total project will fence 1,920 feet of railroad frontage with a 6 foot tall, 9 gauge, black chain link fence. The fencing project would be completed over three years, in three separate phases. The fence would be posted with "no trespassing" signs along its length or with other wording acceptable to the railroad. The fence would include locked vehicle gates to provide access for railroad maintenance if needed. We are hoping that this project could be completed prior to the park construction to establish access patterns prior to the site being used more heavily.

Phase one of the project installed 628 feet of fence on the Southern portion of the site last Fall. While equipment was available at the site for that phase, the entire site boundary was surveyed, staked and graded to prepare for the all three phases of the project.

This second phase, will install 714 feet of fence in the center portion of the site by mid-June 2015. The final phase scheduled for 2016, would complete the project by installing 578 feet of fence and access gate.

The project is designed to reduce the potential for pedestrians crossing onto the train tracks and being injured by providing a barrier to access.

Planning is underway for an East-West reconnection of the Columbia River pedestrian bridge over the tracks to Wenatchee Avenue to allow people to safely cross the tracks and address the desire of

people to access south Wenatchee from the river and trail. The bridge project was identified also identified as a priority to the community through several recent planning efforts including the City Council "Let's Talk" sessions, South Wenatchee Sustainable Design Assessment Team Project, SR 285 Safety improvement Project and others.

3. A list of all other companies, organizations, state agencies or local governments that may be involved in implementing this proposal, and the contact name, address and phone number for each (if known).

The City of Wenatchee will be the agency with primary responsibility for the project. The two individuals working on the project for the City will be:

City of Wenatchee
 David Erickson, Parks and Recreation Director & Dan Frazier, Public Works Director
 PO Box 519, Wenatchee, WA 98801
 daerickson@wenatcheewa.gov
 (509) 888-3280 (Parks), (509) 888-3214 (Public Works)

4. A cost estimate, including:

- a. An itemized list of the total costs of the project.

Fence: 1,920 Lineal feet @ \$28 per foot material cost	\$53,760
Fence installation cost @ \$5.34 per foot	\$10,258
Gates: 3 @ \$1,200 each	\$3,600
Signs: 20 @ \$25	\$500
Locks: 3 @ \$15	<u>\$45</u>
Total	\$68,163

- b. Names of parties contributing to the project, including the applicant, and the amount each is contributing.

	PROJECT TOTAL	2015 PHASE TWO	2016 PHASE THREE
Grant Request:	\$57,360	\$19,992	\$17,384
City of Wenatchee:	<u>\$10,803</u>	<u>\$3,965</u>	<u>\$3,277</u>
Total	\$68,163	\$23,957	\$20,661

5. The name of the party responsible for long-term maintenance, such as repair of fencing.

City of Wenatchee Public Works- Rob Richards, Park Maintenance Supervisor.

6. An estimated timeline of the project.

PHASE TWO

March 2, 2015 – Request for quotes process underway

March 22, 2015 – Purchase materials

April 13, 2015 – Begin construction of fence and install signs

June 15, 2015 – Phase complete, submit reimbursement requests/billing/reports etc.

PHASE THREE

June 6, 2016 – Request for quotes process underway

June 27, 2016 – Purchase materials

July 11, 2016 – Begin construction of fence and install signs

September 30, 2016 – Project complete, submit reimbursement requests/billing/reports etc.

7. A description of how the project's success would be measured.

Measurement may be completed by monitoring the number of accidents or citations written to people crossing onto the tracks.

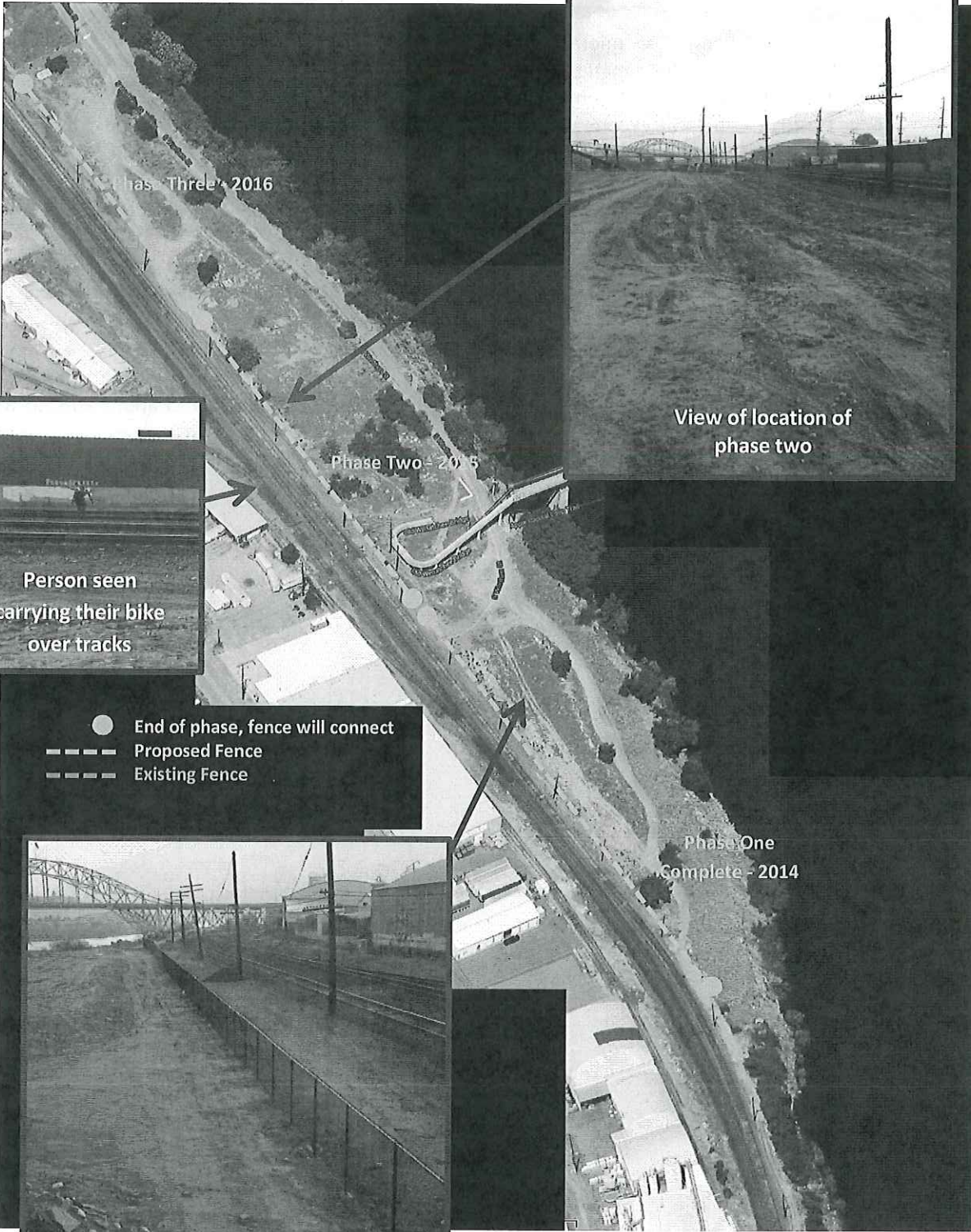

Phase Three - 2016

Phase Two - 2015

View of location of phase two

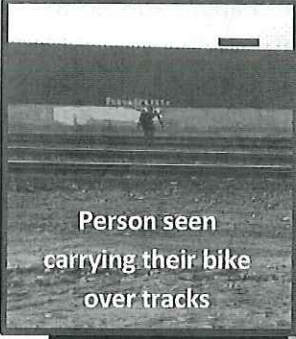

Person seen carrying their bike over tracks

- End of phase, fence will connect
- Proposed Fence
- - - Existing Fence

Phase One Complete - 2014

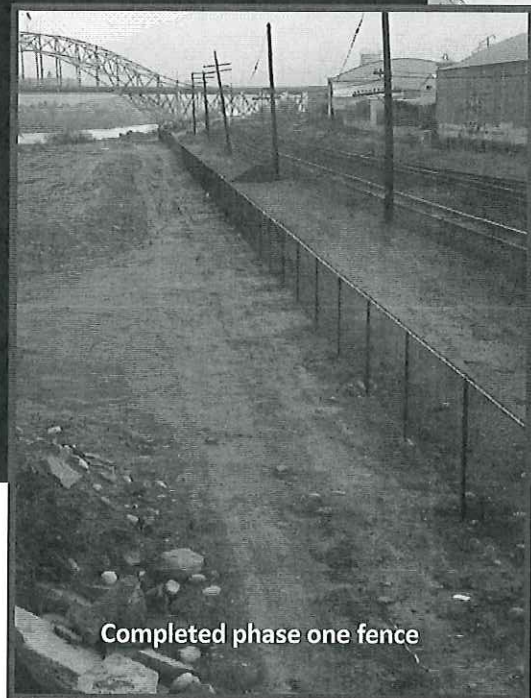

Completed phase one fence

Pedestrian Bridge Extension Concept

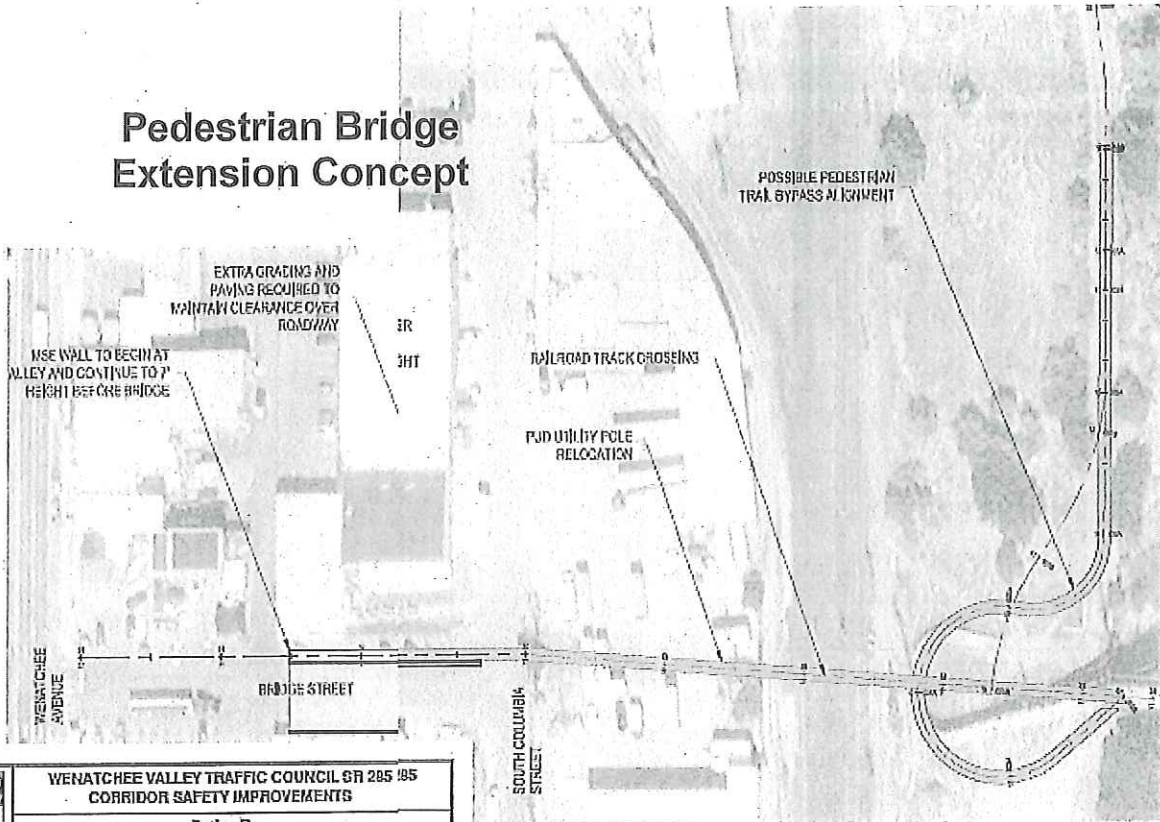

WENATCHEE VALLEY TRAFFIC COUNCIL SR 285 /85
CORRIDOR SAFETY IMPROVEMENTS

Option B

PEDESTRIAN BRIDGE PLAN EXHIBIT

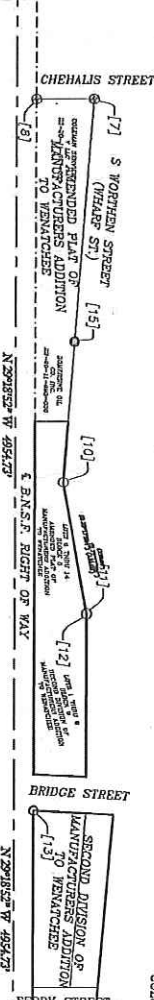

SCALE: 1"=200'

0 100 200



LEGAL DESCRIPTION:

PARCEL A
Lots 6, 7, 8, 9, 10, 11, 12 and 13, Block 5, Amended plat of blocks 4 and 5, Manufacturers Addition to Wenatchee, Chelan County, Washington, according to the plat thereof recorded in Volume 2 of Final, Page 69, of Manufacturers Addition to Wenatchee, Chelan County, Washington, according to the plat thereof recorded in Volume 2 of Final, Page 69 records of said county, described as follows:
Beginning at the most westerly corner of said Lot 14, and run thence southerly to a point midway between said corner and the most easterly corner of said Lot 1; thence northeasterly parallel with the westerly line of said Lot 14; thence run southerly along the westerly line of said Lot 14 to the point of Beginning.

Also that portion of said Lot 14, Block 5 of said Amended Manufacturers Addition to Wenatchee lying south of the line of Lot 1, Block 9 of said Second Division to Manufacturers Addition to Wenatchee extended.

PARCEL R
Lot No. 3, Block 9, Second Division of Manufacturers Addition to Wenatchee, Chelan County, Washington, according to the plat thereof recorded in Volume 2 of Final, Page 59.

PARCEL C
Lots 1 thru 9, inclusive, Block 10, and Block 11, Second Division of Manufacturers Addition to Wenatchee, Chelan County, Washington, according to the plat thereof recorded in Volume 2 of Final, Page 59.

Together with those portion of vacant Walnut Street and vacant Ferry Street measured June 12, 1983 and March 1, 2002 under order of Veterans # 1639 and 1774, respectively, Board of City Commissioners, Wenatchee, Washington, except that portion thereof of said Block 11 conveyed to Popple-Scott Power & Light Company by instrument recorded January 4, 1932, under Auditor's No. 27228.

PARCEL D
All of Lot 2 and that portion of Lot 1, Block 9, Second Division of Manufacturers Addition to Wenatchee, Chelan County, Washington, according to the plat thereof recorded in Volume 2 of Final, Page 59, and of Lot 14, Block 5, Amended plat of blocks 3, 4 and 5, Manufacturers Addition to Wenatchee, Chelan County, Washington, according to the plat thereof recorded in Volume 2 of Final, Page 60, lying southerly of a line beginning at a point midway between the most westerly corner of said Lot 14 and the most southerly corner of said Lot 1; and running southerly parallel to the westerly line of said Lot 14; and southerly of the westerly line of said Lot 1, and said southerly line of said Lot 14, extended southerly across said Lot 14.

PARCEL E
Lots 4, 5, 6, 7, 8, 9 and 10, Block 9, Second Division of Manufacturers Addition to Wenatchee, Chelan County, Washington, according to the plat thereof recorded in Volume 2 of Final, Page 59.

- MONUMENT NOTES:**
- [7] Round 3 1/2" brass cap in Monument Case
 - [8] Round 3 1/2" brass cap in Monument Case
 - [9] Round 2 1/2" brass cap in Monument Case
 - [10] Round 2 1/2" brass cap
 - [11] Round 2 1/2" brass cap
 - [12] Round 2 1/2" brass cap
 - [13] Round 2 1/2" brass cap

- REFERENCE SURVEYS:**
- () RECORD OF SURVEY 'CASCADIAN MATERIAL GAS
 - Recorded July 10, 1997, Book 56, Page 73 of Surveys
 - APN# 200865
 - SECOND DIVISION OF MANUFACTURERS ADD TO WENATCHEE
 - Recorded February 26, 1910, Book 2, Page 59 of Final
 - APN# 31426

GENERAL NOTES:

1. The Book of Bearings in Washington State Zone North NAD 83 (09).
2. Monumentation shown were yielded on 9/20/14.
3. All distances shown on this plat are grid distances. Multiply by a combined scale factor of 1.000046330 to derive ground distances.
4. All distances are in U.S. Survey Feet.
5. Traverse and topography were performed with the Trimble 381 GPS equipment and reads or exceeds the standard contained in WAC 352-130-020. Traverse was not balanced.

AUDITOR'S CERTIFICATE

Filed for record this _____ day of _____ 20__ at _____ M.
In Book _____, Page _____ of Surveys at the request of Norman Nelson.

Deputy _____ County Auditor _____

SURVEYOR'S CERTIFICATE

I, the undersigned, certify by me, or under my direction, in conformance with the requirements of the survey recording act at the request of _____ in _____ 20__

Norman Nelson
Certificate Number 23063

14115
PROJ. NO.
1 OF 2
SHT.

CITY OF WENATCHEE
JIALE PARK
T. 22 N. R. 20 E. W.M.
PORTION OF GOVERNMENT LOT 3 AND 4
SECTION 11
CHELAN COUNTY WASHINGTON

Northwest GEODIMENSIONS
TURNING YOUR IDEAS INTO REALITY THROUGH INNOVATION INTEGRITY AND PERSONAL SERVICE
15 North Chilton Ave., Wenatchee, Wa. 98801 Phone 509-663-8660 Fax 509-663-8278

Line #	Direction	Length
L-1	S29°46'47"E	345'
L-2	N06°42'27"E	81.76'

Curve	Length	Radius	Delta	Chord
C1	313.71'	1959.88'	9°01'06"	N216°49'44"W 313.83'

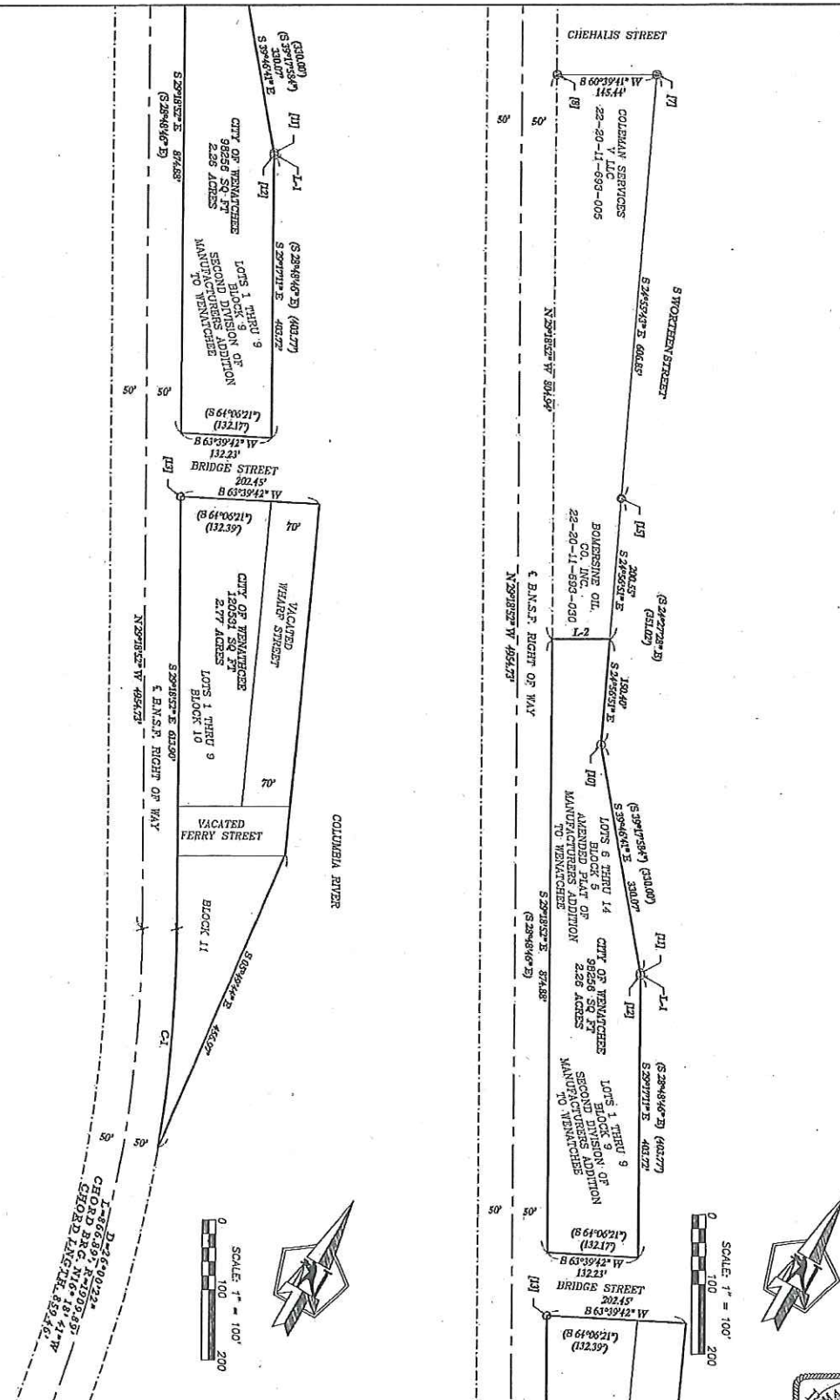

A.P.N. _____

14115
 PROJ. NO.
 2 OF 2
 SHEET

CITY OF WENATCHEE
 HALE PARK
 T. 22 N. R. 20 E. W.M.
 PORTION OF GOVERNMENT LOT 3 AND 4
 SECTION 11
 CHELAN COUNTY WASHINGTON

TURNING YOUR IDEAS INTO
 REALITY THROUGH
 INNOVATION INTEGRITY
 AND PERSONAL SERVICE

Northwest
 GEODIMENSIONS

15 North Chelan Ave. Wenatchee, Wa. 98801 Phone 509-663-8660 Fax 509-663-6278

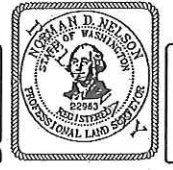

WENATCHEE FERRY

GCPF Application Form – Open Call for Projects

Railroad Commitment

The undersigned represents the Railroad Company in the accompanying GCPF application.

We have reviewed the application and are satisfied that the conditions are the same as described by the applicant in this matter. We agree to allow construction, modification or demolition on a railroad right-of-way as described in the application.

Richard Wagner

Printed name of Railroad Representative

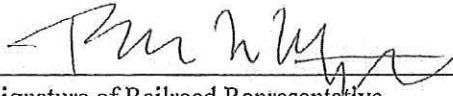

Signature of Railroad Representative

MANAGER PUBLIC PROJECTS NW DIVISION

Title

206.625.6152

Phone

Richard.Wagner@BNSF.com

Email

Date: 05.21.2014