

Page 7

Twp. 31 N.
Rng. 45 & 46 E.W.M.

Township:	Page			
40	41	42	43	
39	37	38	39	40
38	33	34	35	36
37	28	29	30	31
36	24	25	26	27
35	20	21	22	23
34	16	17	18	19
33	12	13	14	15
32	8	9	10	11
31	4	5	6	7
30	1	2	3	

Range 41 42 43 44 45

Pend Oreille County Washington

- Paved County Roads & State Highways
- County Gravel Roads Maintained
- Non-Maintained County Roads
- Private Roads Named
- US Forest Service Rd's
- Unnamed Roads

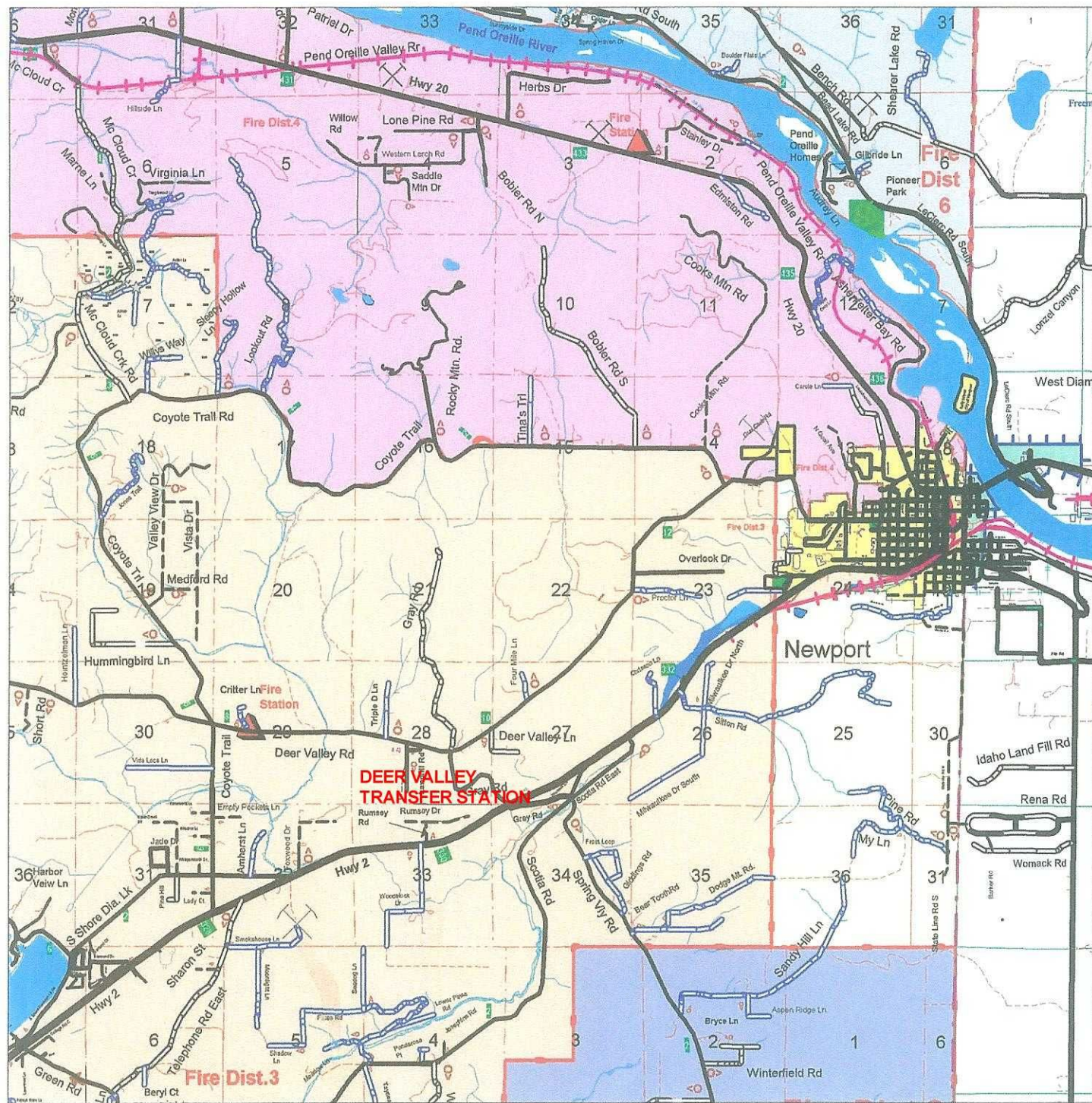

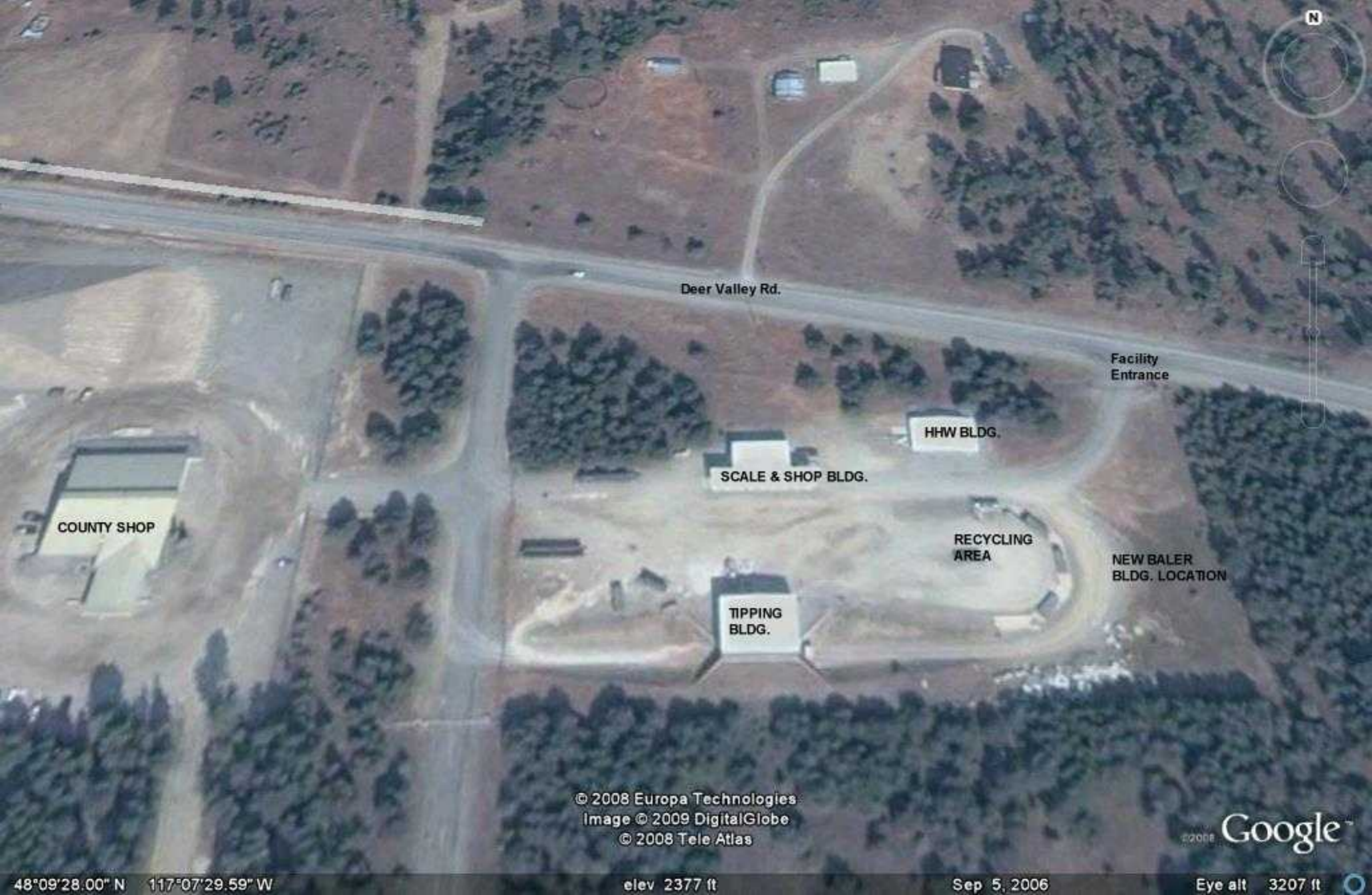

Deer Valley Rd.

Facility Entrance

HHW BLDG.

SCALE & SHOP BLDG.

COUNTY SHOP

RECYCLING AREA

NEW BALER BLDG. LOCATION

TIPPING BLDG.

© 2008 Europa Technologies
Image © 2009 DigitalGlobe
© 2008 Tele Atlas

©2008 Google™

48°09'28.00" N 117°07'29.59" W

elev 2377 ft

Sep 5, 2006

Eye alt 3207 ft

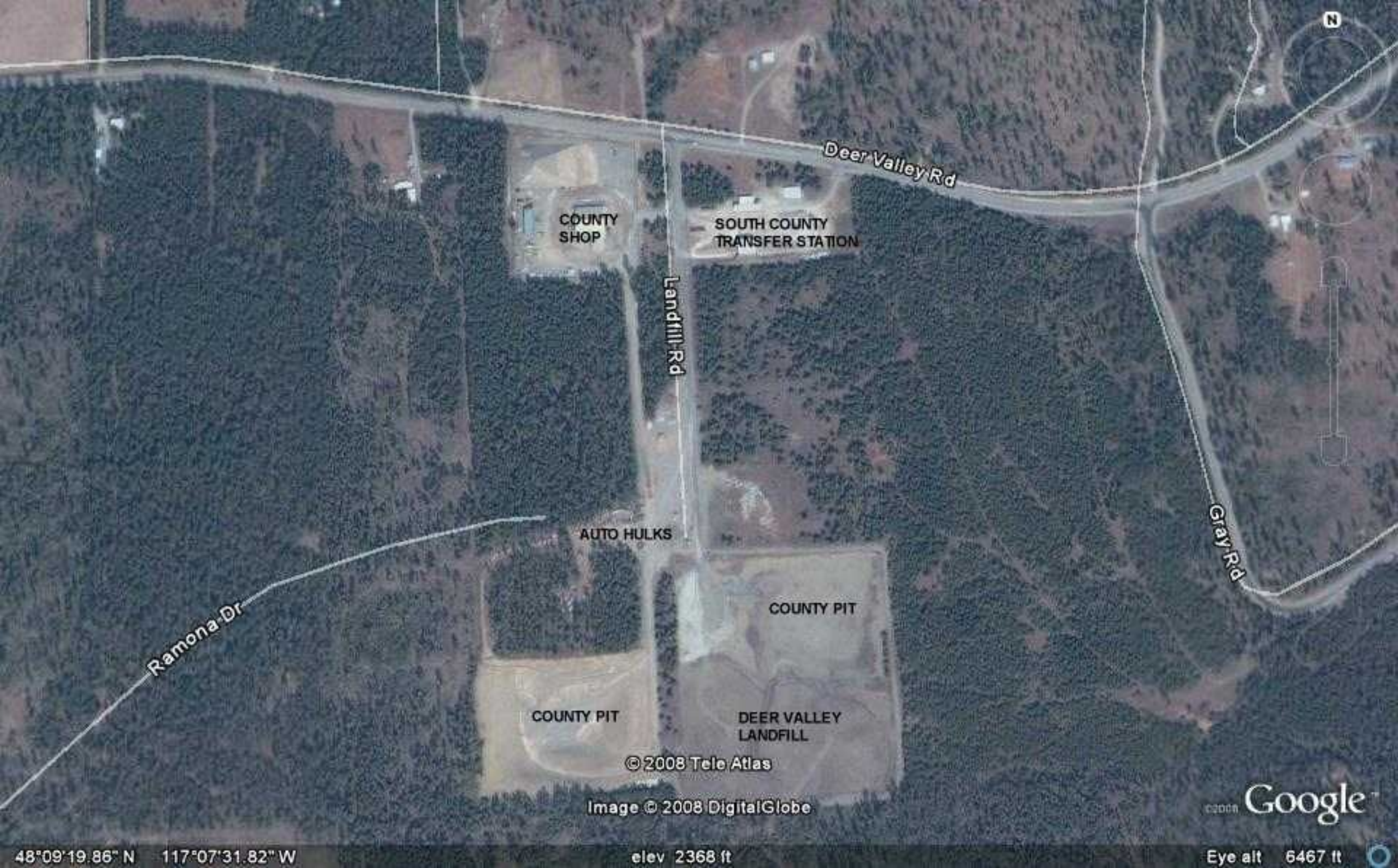

COUNTY SHOP

SOUTH COUNTY TRANSFER STATION

Landfill Rd

Deer Valley Rd

AUTO HULKS

Gray Rd

Ramona Dr

COUNTY PIT

COUNTY PIT

DEER VALLEY LANDFILL

© 2008 Tele Atlas

Image © 2008 DigitalGlobe

©2008 Google

48°09'19.86" N 117°07'31.82" W

elev 2368 ft

Eye alt 6467 ft

Township: Page

40	41	42	43
39	37	38	39
38	33	34	35
37	28	29	30
36	24	25	26
35	20	21	22
34	16	17	18
33	12	13	14
32	8	9	10
31	4	5	6
30	1	2	3

Range 41 42 43 44 45

**Pend Oreille County
 Washington**

-  Paved County Roads & State Highways
-  County Gravel Roads Maintained
-  Non-Maintained County Roads
-  Private Roads Named
-  US Forest Service Rds
-  Unnamed Roads

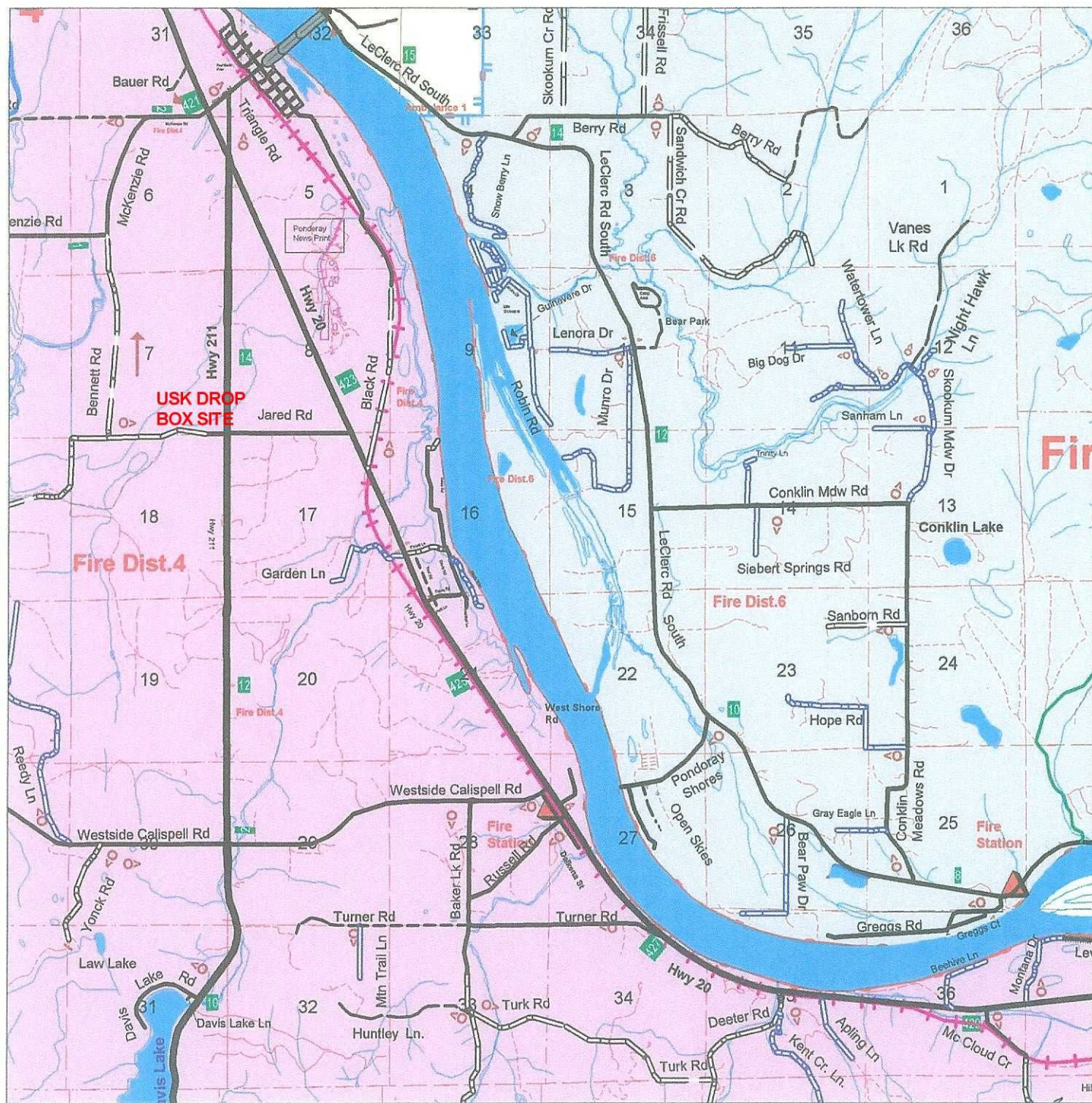



N

COUNTY SHOP

TIPPING &
RECYCLING
AREA

PROPOSED
EXPANSION
AREA

SHOP ENTRANCE

ATTENDANT BLDG.

Jared Rd

© 2008 Tele Atlas

Image © 2008 DigitalGlobe

Google

48°16'52.97" N 117°17'11.69" W

elev 2070 ft

Eye alt 2692 ft

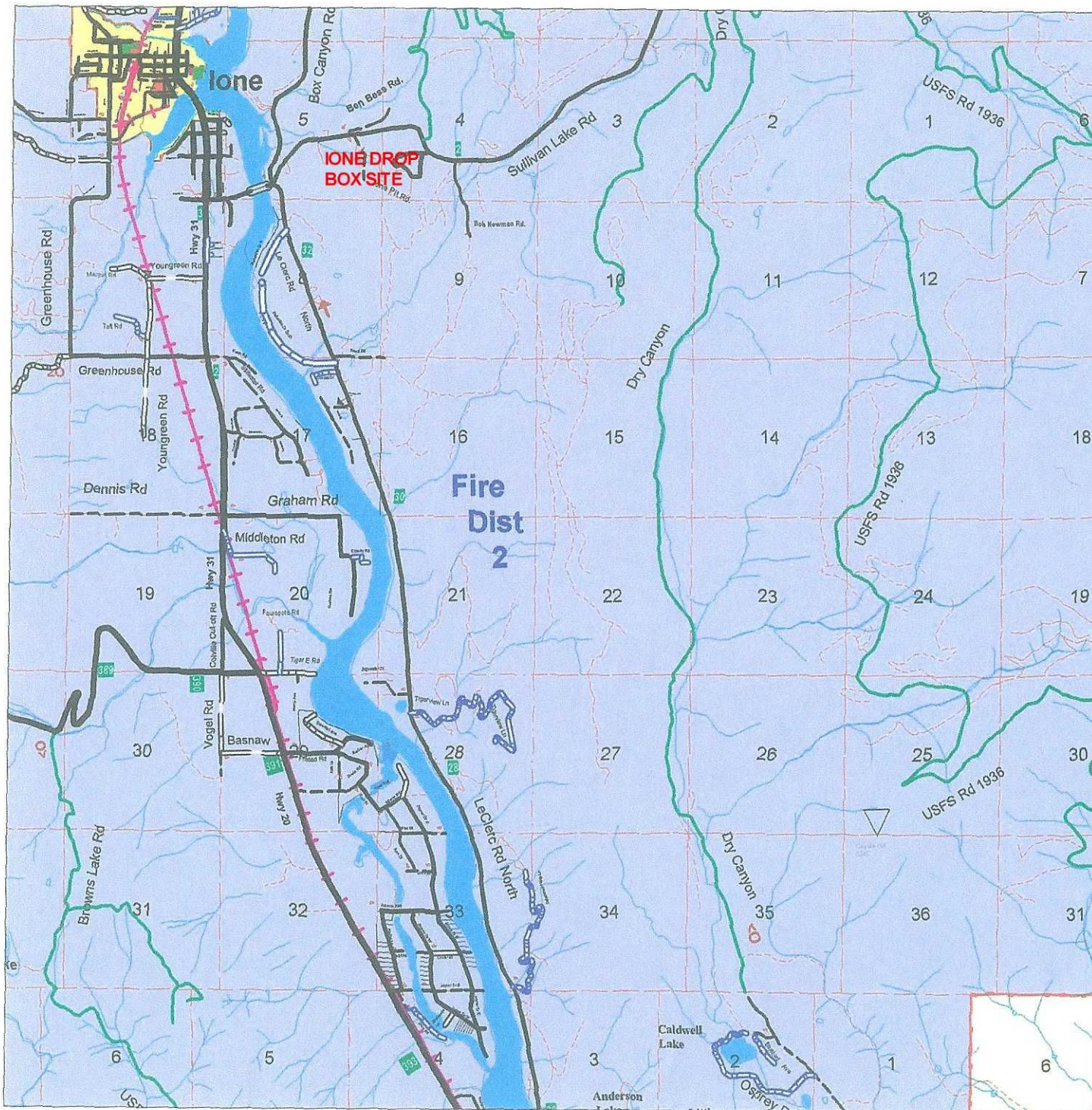

Page 30
 Twp. 37 N.
 Rng. 43 E.W.M.

Township:	Page			
40		41	42	43
39	37	38	39	40
38	33	34	35	36
37	28	29	30	31
36	24	25	26	27
35	20	21	22	23
34	16	17	18	19
33	12	13	14	15
32	8	9	10	11
31	4	5	6	7
30		1	2	3

Range 41 42 43 44 45

**Pend Oreille County
 Washington**

- Paved County Roads & State Highways
- County Gravel Roads Maintained
- Non-Maintained County Roads
- Private Roads Named
- US Forest Service Rds
- Unnamed Roads



N

SCALE BUILDING

TIPPING &
RECYCLING AREA

IONE LANDFILL
(CLOSED)

COUNTY PIT

© 2008 Tele Atlas

Image © 2008 DigitalGlobe

Google

48°43'52.20" N 117°23'14.51" W

elev 2440 ft

Eye alt 3183 ft

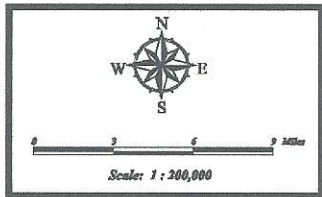
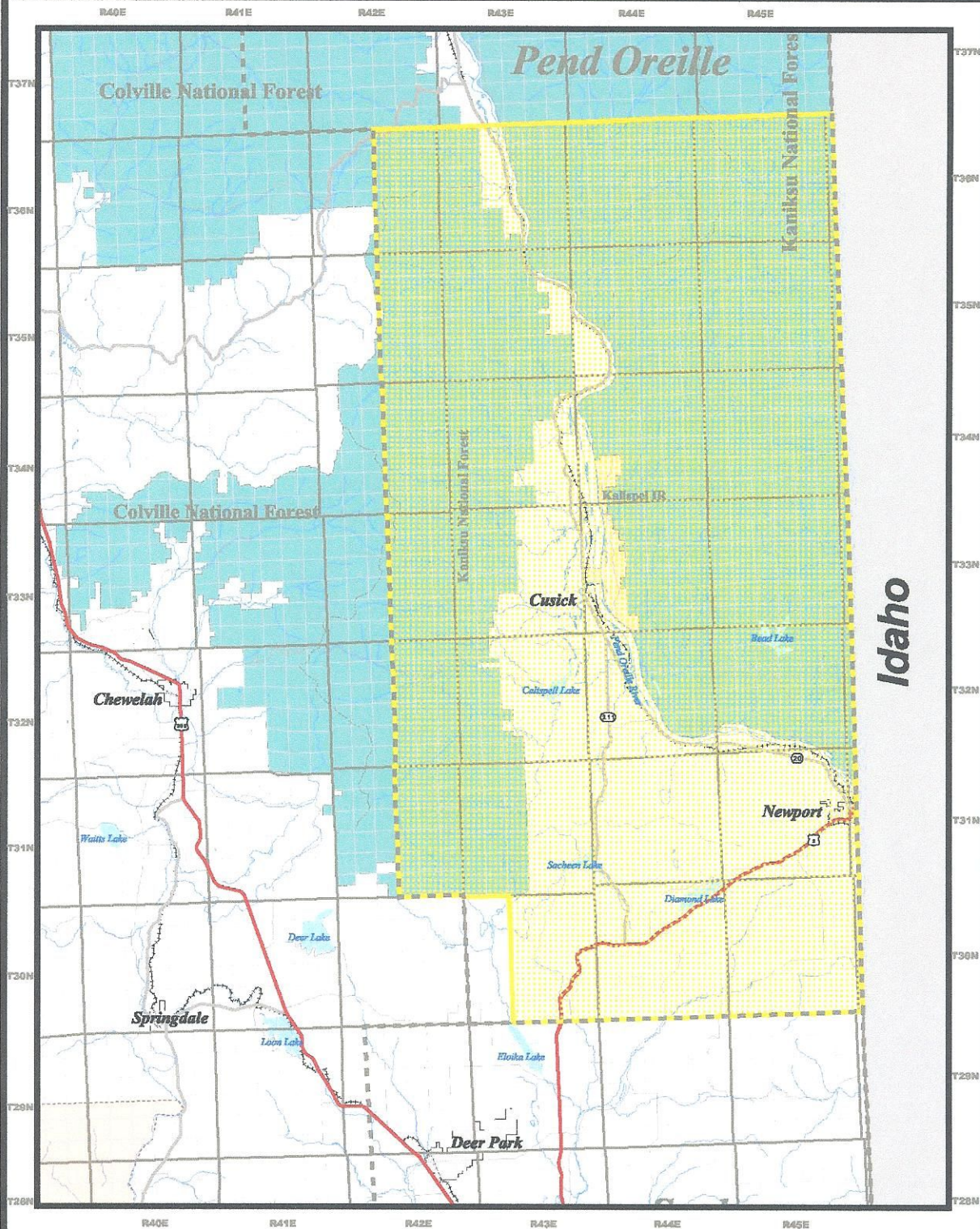

WASHINGTON STATE SOLID WASTE CERTIFICATE AUTHORITY
 WASHINGTON STATE SOLID WASTE CERTIFICATE ACTIVITY
 January 2004
 Excess Disposal, Inc.
 Certificate: G-008107



Legend

Docket No. TG-032143 Effective: 01-29-04

3324 PD430 Solid Waste Collection Service

- | | | |
|--------------------|----------------------|-----------------------|
| City | Rail Line | National Forest |
| County Line | State Highway | National Park Service |
| Interstate Highway | Township Line | Military Installation |
| Local Road | U.S. Highway | Native American Lands |
| | Water (River, Creek) | Water (Ocean, Lake) |

For more information contact:
 Certificate Authority
 3600 4th Ave
 Olympia, WA 98501

This map is a summary of the information provided in the permit application. It is not intended to be a legal document. The information is provided as a summary and is not intended to be a legal document.

Canada

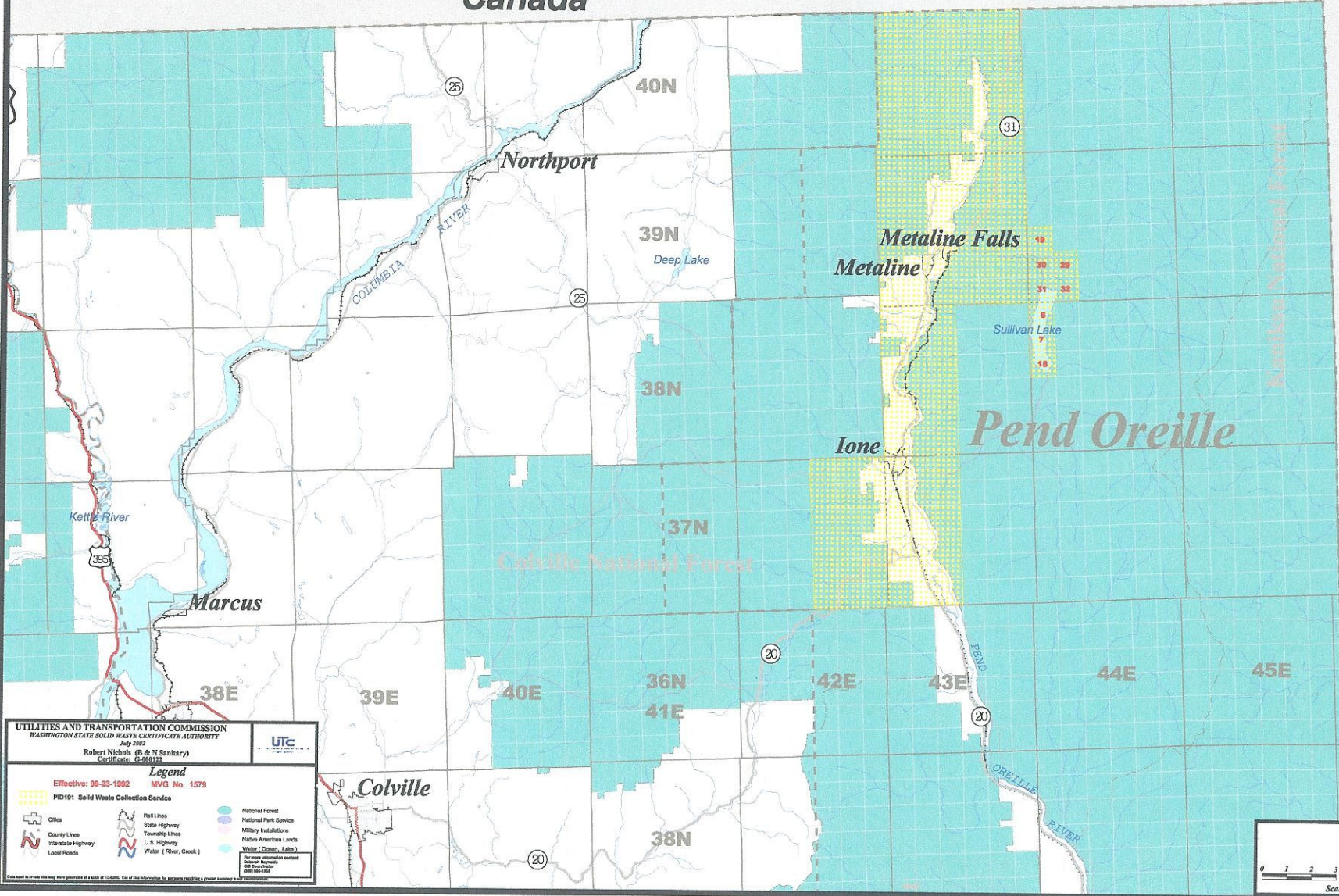

Idaho

UTILITIES AND TRANSPORTATION COMMISSION
 WASHINGTON STATE SOLID WASTE CERTIFICATE AUTHORITY
 July 2002
 Robert Nichols (D & N Sanitary)
 Certificate: C-200112

Legend
 Effective: 08-23-1992 MVG No. 1579
 PID191 Solid Waste Collection Service

	National Forest
	National Park Service
	Military Installations
	Native American Lands
	Water (Creeks, Lakes)
	Personal Recreational Services
	Domestic Pipelines
	Oil Pipelines
	Other
	County Lines
	Interstate Highway
	Local Roads
	Rail Lines
	State Highway
	Township Lines
	U.S. Highway
	Water (River, Creek)

Colville

